10 CENTS PAY NO MORE

Chicago Sunday Tribune

THE WORLD'S GREATEST NEWSPAPER

F ★★ FINAL

VOLUME XCVI. NO. 30 [REG. U. S. PAT. OFFICE COPYRIGHT 1937 BY THE CHICAGO TRIBUNE.] JULY 25, 1937. A ★★★ PRICE TEN CENTS

BATTLE FOR KEY TO MADRID

CITIZENS PAY 19 BILLIONS FOR BEING GOVERNED

Taxes of All Sorts Set U. S. Record.

BY WALTER TROHAN.
[Chicago Tribune Press Service.]

(See charts on page 10.)

Washington D. C., July 24.—[Special.]—One dollar out of every three to pass through American pockets during a year goes out to pay for the upkeep of government—federal, state, and local.

In 1936 the federal government, 48 state governments and 180,000 local government units including counties, towns, cities, villages, school districts, and other minor units were supported at a cost of 19 billion dollars.

In the same year federal agencies estimate the national income was about 57 billion dollars, of which about 40 billion dollars was paid in wages. Thus, the government cost is one-third the national income and equal to almost half the annual pay envelopes of the country.

United States Takes Bulk of It.

Of the total cost in 1936, the federal government took about 8 billion 500 million dollars. State governments took about 3 billion dollars and local governments about 7 billion 500 million dollars.

Tax collections accounted for little more than two-thirds of the cost of governments. Federal taxes in the calendar year 1936 were about 4 billion 500 million dollars and state and local tax collections exceeded 10 billion dollars.

The gap between revenue receipts of all kinds and government expenditures was met by borrowing. This fell on American pocketbooks as a cost of government indirectly as taxes did directly. The federal government debt is in excess of 36 billion dollars and state and local governments over 21 billion dollars for a total of about 57 billions.

Five Times 1913 Cost.

The cost of government today may be brought into sharp relief by comparison with the governmental costs, taxes and debts for the year 1913, a good base year, according to experts.

In 1913 gross governmental expenditures of all kinds were 2 billion 919 millions. In 1913 the per capita cost of government was but $30.24. In 1936, with governmental costs at 19 billions, the per capita cost had leaped to $146.15. This means that today citizens are paying almost $5 for every one spent in 1913 to keep the government going.

Tax collections have risen from 2 billion 187 million dollars, or $22.66 per capita in 1913, to 14 billion 500 million dollars, or $111.53 per capita in 1936.

Federal Debt Climbs.

In 1913 the gross outstanding debt of state and local governments was about 4 billion 500 million dollars. The federal debt was a little over a billion dollars. It leaped to 26.5 billions in 1919 because of the war and was reduced to 16 billions by 1930. It is now above 36 billions. With state and local government debts above 21 billions the total for all governments exceeds 57 billions.

In 1913 the per capita government debt of all kinds was $59.29. Today the per capita share of all government debts is $438.46—an increase of 700 per cent. The governments—local, state, and federal—owe seven times what they did in 1913 and are still borrowing.

First U. S. Budget Cited.

The cost of the national government is brought into sharp relief by comparison of present day expenditures with the first federal budget and that for a double fiscal year. In the early days of the country citizens who had survived the revolution were horrified to learn that the total expenditures of the thirteen original states for the double fiscal year of 1789-'91 was the stupendous sum of $4,269,027. And the young government ended up with a balance of $149,886 in the treasury.

At the close of the last fiscal year on June 30 the government had spent $8,105,158,547.47 [note the 47 cents] and it was in debt $36,424,613,732.29. [Again note the treasury exactitude in the 29 cents.]

The federal government alone is costing each taxpayer over $60 a year, when in 1913 this sum paid for all government. With new taxes coming for social security, unemployment insurance, and the like, the prospects

[Continued on page 10, column 4.]

FLYING SCOT WINS CLASSIC; CUBS AND SOX BEAT N. Y.

Sports events drew the interest of thousands of Chicagoans yesterday. Horse racing, golf and baseball were the headliners.

BASEBALL—The Cubs whipped the Giants, 10 to 5, in New York to increase their lead in the National league to three games. The White Sox defeated the Yankees, 6 to 5, in ten innings at Comiskey park and reduced the Yankees' American league lead to five games.

RACING—John Hay Whitney's three year old Flying Scot won the $34,900 Classic stake before 35,000 at Arlington Park. Eagle Pass was second, and Burning Star was third. Pompoon, the favorite, ran fifth.

GOLF—Gene Sarazen of Brookfield Center, Conn.; Harry Adams of Nashville, Tenn., and George Smith of Onwentsia tied for the lead in the $10,000 Chicago open golf tournament at Medinah Country club. Each totaled 144 for 36 holes.

[*Details on sports page*].

NEWS SUMMARY

of The Tribune
[And Historical Scrap Book.]
Sunday, July 25, 1937.

News of the week in the world, nation, state and city, including business and sports. Part 1, Page 18.

FOREIGN.

Battle rages at Brunete, key to Madrid. Page 1.
German army in easy march of Czech frontier. Page 2.
Countess of Cardigan killed in seven story plunge. Page 3.
Japanese "wonder plane" may try 7,000 miles to New York. Page 8.

WASHINGTON.

American citizens pay third of income for government—federal, state and local. Page 1.
Radicals move to delay congress vacation. Page 1.

DOMESTIC.

Four defendants freed, five convicted in Scottsboro case. Page 1.
Strip tease show said to compete with C. I. O. miners' meeting. Page 1.
Leader of Bund camp warns against "invasion." Page 2.
Florence Lowden estate about $500,000. Page 16.

LOCAL.

Chicagoland Music Festival again to make history. Page 4.
City attacks syphilis problem on huge scale as 250,000 questionnaires are mailed to citizens. Page 7.
Guernsey show registers notable gain over last year. Page 12.

SPORTS.

White Sox and Thornton Lee defeat Yankees, 6 to 5. Part 2, Page 1.
Sarazen's 144 ties for lead in Chicago open golf. Part 2, Page 1.
Flying Scot wins Arlington Classic; Eagle Pass second. Part 2, Page 1.
All-Star vote passes three million mark. Part 2, Page 1.
Seabiscuit sets track record to win at Empire. Part 2, Page 4.
Classic day crowd at Arlington bets $611,545. Part 2, Page 4.
Mackinac race draws forty-three yachts. Part 2, Page 6.

EDITORIALS.

Propaganda for Insurrection; Changes in the Platform; Trans-Canada Air Service. Page 14.

FINANCE, COMMERCE.

Stocks advance as week ends; utilities lead upturn. Part 2, Page 8.
Young air conditioning industry is making rapid growth. Part 2, Page 9.
Pan-American air service is hit by Mexican strike. Part 2, Page 9.
Grains decline further; September corn below dollar. Part 2, Page 9.
Earnings gains are reported by many companies. Part 2; Page 9.
National labor board tangled in own rulings. Part 2, Page 9.

FEATURES.

Deaths and obituaries. Page 16.
Real estate. Part 2, Page 9.
Experimental Farms. Part 5, Page 9.
Crossword puzzle. Part 6, Page 2.
Part 2—Sports, business and finance; autos.
Part 3—Metropolitan; radio.
Part 5—Classified ads.
Part 6—Women's features; styles.
Part 7—Movies, drama, music, Hollywood; The Fortune of Bridget Malone, a serial by Mrs. Belloc Lowndes.
Part 8—Clubs, society, travel and art.
Twelve pages of comics.
Graphic—Pictures and story tell of famous America's cup races; how Bing Crosby makes his money; strange Moroney kidnaping.
Twelve pages of rotogravure.

RADICALS MOVE TO REVIVE HIGH COURT BATTLE

Congress Would Be Kept in Session.

BY WILLARD EDWARDS.
[Chicago Tribune Press Service.]

Washington, D. C., July 24.—[Special.]—As the "let's go home" spirit inflamed congress today, a small group of house radicals sought to stem the adjournment tide by reviving proposals for limiting the Supreme court's power to invalidate acts of congress.

These proposals took the form of constitutional amendments, which would have to be ratified by two-thirds of the states before they became law. Only a week ago, President Roosevelt condemned this method of subjugating the court as uncertain but his drastic defeat on the court packing bill has been written into history since then.

President Is Resentful.

Some amusement, sardonic in character, was aroused by the efforts of house groups to revive a corpse safely interred. The movement was considered an obvious attempt to curry favor with Mr. Roosevelt who, despite his calm public acceptance of the 70-20 vote in the senate, is said to be bitterly resentful of such an overpowering repudiation of his program.

The President was down the Potomac on a week-end cruise today with his new majority leader, Senator Alben W. Barkley of Kentucky; his ardent supporter, Senator Robert M. La Follette [Rad., Wis.] and the latter's brother, Gov. Philip La Follette of Wisconsin.

Wants An Amendment.

Representative Martin Dies [D., Tex.] insisted that congress should approve a constitutional amendment which would permit congress, by a two-thirds vote to override Supreme court decisions overturning legislation.

He was followed by Representative Alfred Beiter [D., N. Y.], who recommended, in addition that the voters should be permitted to pass indirectly on such decisions. He would stipulate that congress could not vote to override an invalidating decision until an election had intervened.

"In that way," he said, "each candidate for congress would have to commit himself publicly for or against the court's veto."

Dies called upon the President yesterday, but would not say whether his proposal was discussed. Some of Dies' supporters said they understood it was acceptable to the chief executive.

Seeks Action at This Session.

Dies will attempt to call up his amendment at this session. The agreement in the senate that the "Supreme court plan is out of the way" is not binding upon the house, according to his theory. If passed by the house, the senate might feel obligated to consider the proposal.

Few believed, however, that any campaign to keep congress in session more than two or three weeks longer would be successful.

The most optimistic were encircling the Aug. 7 date on the calendar as the final day of the session. Others were betting on the Aug. 14 deadline. Scarcely any one could be found to wager that the session would be prolonged beyond the latter date.

The general anxiety to rush legislation through to an early conclusion was emphasized by the senate judiciary committee which was authorized Thursday to draft a skeleton bill to speed up the lower federal courts.

Five Points in New Bill.

Senator Tom Connally [D., Tex.] announced that the new bill would contain five points as follows:

1. Permission for the attorney general to intervene in all cases involving the constitutionality of an act of congress.

2. Direct appeal to the Supreme court in such cases.

3. A provision prohibiting the issuance of injunctions restraining the enforcement of acts of congress by a single judge of a federal inferior court. It will require that an injunction in such a case can be issued only by a three judge court, consisting of two District judges and one Circuit judge.

4. The senior Circuit judge may reassign judges to relieve congestion in any district.

5. Extension of the retirement at 70 years provision to judges of the United States court of claims, and customs and patents appeals courts, not now included under the law.

HOW HIGH WILL SHE GO?

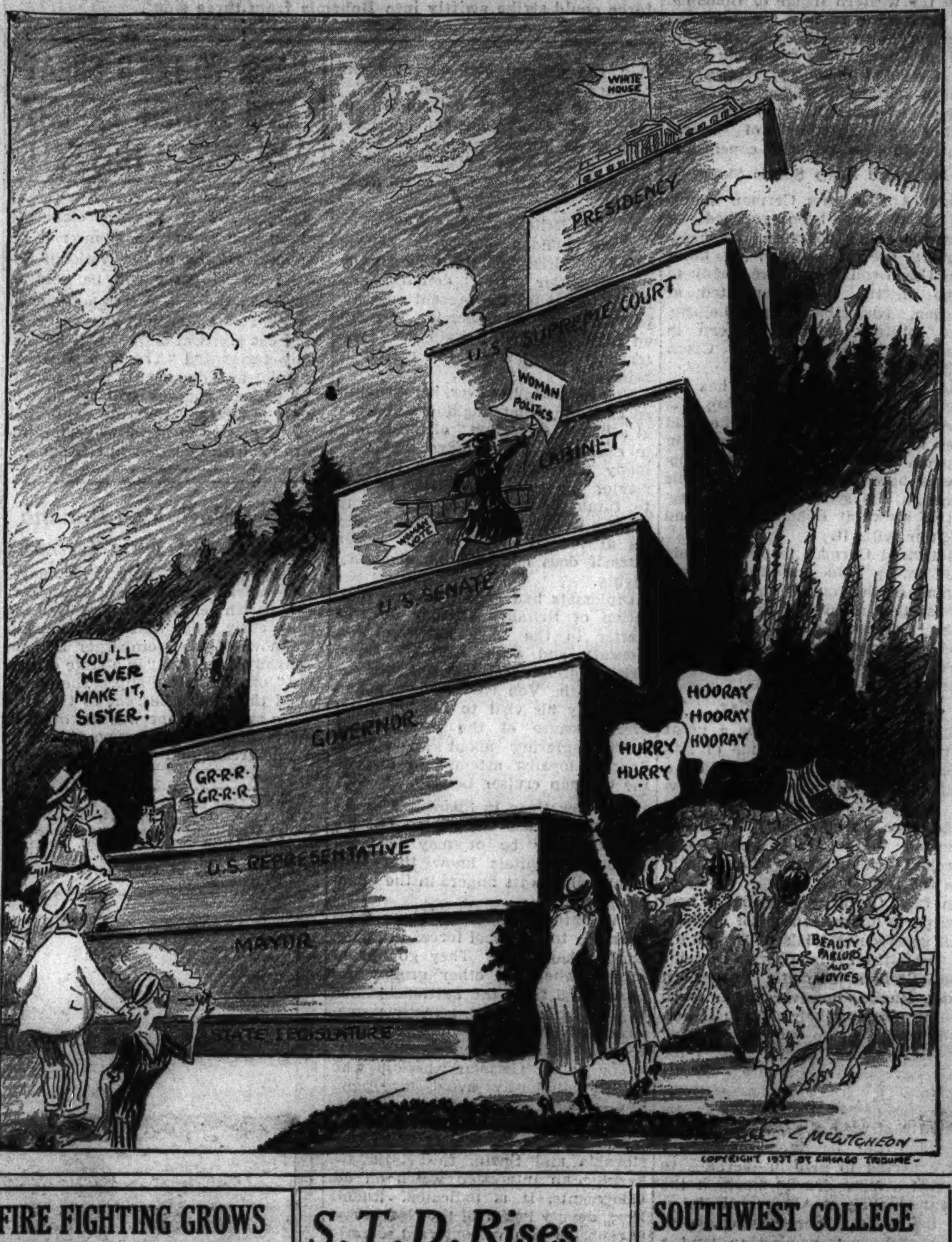

FIRE FIGHTING GROWS NO SOFTER, BUT RIDING TO THE SCENE DOES

The commanding officers do hope it won't make softies of Chicago's firemen. But just the same, Fire Commissioner Michael J. Corrigan has asked for enclosed fire trucks, so that his men can ride in comfort when it's raining or snowing. Fighting fires won't be any softer, he says, but getting to them will. About the firemen, he isn't sure.

Corrigan said yesterday he has asked for six new pumper trucks and six new tractors to pull hook and ladder equipment. The tractors will have enclosed cabs for the driver and commanding officer. The pumper trucks, though, will have enclosed cabs and an enclosed section for six men behind the cabs.

Anthony J. Mullaney, first deputy marshal, doesn't think the men will get soft. If he knows them, he says, they'll all be out on the last section of the trucks, which will be open, because firemen just don't like things too easy.

JOHN'S DILEMMA: TO MILK OR NOT TO MILK COWS

Belchertown, Mass., July 24.—(AP)—The Massachusetts society for the prevention of cruelty to animals today ordered John Spellman to milk his cows or face cruelty charges in District court.

Spellman, acting on legal advice, had refused to milk his herd of 25 cows after a Superior court judge issued a temporary injunction restraining him from "handling" milk.

Spellman was convicted and fined $500 on charges brought by the state milk control board Thursday. Pending an appeal, the state board obtained the injunction to prevent the farmer from selling milk at retail without a license.

Drives Past Red Light; Faints, but Gets Ticket

Newark, N. J., July 24.—[Special.]—Louis Zitalle of Paterson fainted when stopped by a policeman today for driving past a red light at a busy intersection. He recovered to find an emergency squad working on him and a patrolman writing out a ticket for driving without a license.

Refusal to Reveal Birth Date Lands Woman in Jail

Medford, Ore., July 24.—(AP)—Mrs. Florhanna Beckman's refusal to give her birth date in applying for a driver's license led to a 30-day jail sentence today. She had appeared in court thrice before for driving without license.

S. T. D. Rises to Confound Lewis' C. I. O.

Cincinnati, O., July 24.—[Special.]—If the American Federation of Labor has been a thorn in the side or a pain in the neck to the Committee for Industrial organization, John L. Lewis has a new competitor to shake his complacency.

From the beginning the A. F. of L. has fought the C. I. O., even to the extent of tossing Lewis and his followers out of the lodge. They have called him names, and he has called them names. Then the A. F. of L. pulled the painters off Lewis' $27,500 Virginia manse to picket the treasury.

Understand Such Tactics.

Lewis and the C. I. O. understand this sort of fighting.

But now comes the S. T. D. [strip tease dance], a new sort of competition and, according to Lewis' United Mine Workers officials in Kentucky, decidedly unfair.

According to a complaint filed with the national labor relations board here today by Philip G. Phillips, regional director, the Clover Ford Coal company of Kitts, in Harlan county, Ky., has been the first to employ the S. T. D. against the C. I. O.

Insists Company Is Fair.

At Harlan, A. F. Whitfield, secretary-treasurer of the company, insisted the company has been observing every regulation of the Wagner labor relations law to the letter, even if the C. I. O. does think the competition is unfair as set forth formally in the complaint which, among other things, does charge:

"The company did procure lewd and immoral women to perform free, indecent exhibitions known as strip and tease dances and to otherwise engage in gratuitous, licentious conduct at times when union meetings were scheduled for the purpose of enticing its employés from attending such meetings."

Free Exhibitions Hurt.

Phillips said the charge was based on complaints of mine union leaders that, being able to offer only business matters, they could not compete with the free strip tease exhibitions.

Coal company officials denied that the company sponsored the S. T. D., but didn't reply to a question about any other form of entertainment, except to note observance of the Wagner law and the Wagner law doesn't say anything about the S. T. D.

Rob Tyrone Power's Home of Jewels and Heirlooms

Hollywood, Cal., July 24.—[Special.]—Theft of jewelry and heirlooms valued at $400 from the Bel Air home of Tyrone Power, motion picture actor, was reported to police today.

SOUTHWEST COLLEGE SEEKS SUPERMAN AS LINGUIST AND COACH

Terre Haute, Ind., July 24.—(AP)—Harry E. Elder, placement bureau director for Indiana State Teachers' college, studied tonight an order for a "jack of all trades" school teacher.

He said a southwest school had asked for a teacher who could [1] coach athletic teams, [2] supervise student teachers, [3] act as Boy Scout sponsor, [4] direct the school orchestra, and [5] understand the bilingual problems of the section, where English and Spanish are spoken.

"I guess I will have to look around a bit," said Elder.

JUDGE J. J. KELLY IS DEAD AFTER YEAR'S ILLNESS

(Picture on page 16.)

Judge James Joseph Kelly of the Superior court, died in Mercy hospital early this morning after an illness of more than a year. A blood transfusion was given to him yesterday, with his nephew, James Barrett, jury clerk in the Superior clerk's office, as the donor, but it failed to help. Judge Kelly had been kept off the bench by his illness since last October. He was 66 years old.

Judge Kelly was elected in 1930, filling the vacancy created by the death of Judge Jacob Hopkins. He was reëlected for a second term on the completion of his first. He served at times in the Criminal court, but spent most of his judicial career in the law branch. He headed the law division of the Superior court.

The judge was born in Chicago and was educated in the public schools and at Northwestern university law school and Kent College of Law. He began law practice here in 1893. He served as master in chancery of the Superior court from 1918 to 1930. He ranked high in the local Democratic party. Judge Kelly, a bachelor, lived at 6859 Jeffery avenue.

Two Men Leap for Lives as Fumes Blaze in Auto

Two men had to leap for their lives last night when a freak accident made a huge fire out of their automobile. They were Frank Siedel, 44 years old, 745 Noble street, and his son, John, 24. They were driving in Torrence avenue at 134th street when the son lighted a cigaret. The flame from the match ignited gaseous fumes inside the car. Both leaped to the street, suffering slight burns on their faces and hands. They were taken to the South Chicago hospital. The fire destroyed all but the metal structure of the auto.

Court Frees 4 in Scottsboro Case; 5 Guilty

Decatur, Ala., July 24.—(AP)—After more than six years of bitter legal strife swift court action in the Scottsboro mass rape case today freed four Negroes and left five others under sentences ranging from twenty years' imprisonment to death.

Judge W. W. Callahan.

Prosecutors agreed to dismissal of charges against two who were "juveniles," one who was ill, and one who was "practically blind" when possemen dragged nine Negroes from a freight train at Paint Rock, Ala., on March 25, 1931.

The charges were rape in a gondola car upon two white women mill workers, Ruby Bates and Victoria Price.

Of the five other Negroes, four were under sentence for rape after a series of retrials. The fifth confessed stabbing a deputy sheriff while in custody and Judge W. W. Callahan sentenced him to 20 years in prison.

Status of Defendants.

Twice returned to Alabama by the United States Supreme court, the case left the prisoners in this status today:

Clarence Norris, convicted for the third time, death.

Andy Wright, convicted second time, 99 years.

Heywood Patterson, convicted fourth time, 75 years.

Charles Weems, convicted second time, 75 years.

Ozie Powell, convicted once of rape, who pleaded guilty to assault with intent to murder, 20 years. The original accusation of rape against him was dropped.

Free after 6½ years of jail life and court appearances were the following:

Olen Montgomery, Willie Roberson, and Eugene Williams, each convicted once and sentenced to death.

Roy Wright, whose first trial ended in a jury disagreement.

Convinced Justice Is Done.

Prosecutors issued a statement saying they were "convinced, after going through eleven trials, that the defendants who have been tried are guilty of raping Victoria Price in the gondola car as she recited upon the witness stand."

Samuel S. Leibowitz of New York, chief of defense counsel, had challenged her story as "perjured" in the retrial of Charles Weems, which ended in conviction today. The prosecutors said her testimony is corroborated by reputable witnesses.

"But after careful consideration of all the testimony, every lawyer connected with the prosecution is convinced that Defendants Willie Roberson and Olen Montgomery are not guilty," the statement continued.

The protestations of innocence by both Roberson and Olen Montgomery were termed "plausible."

"Olen Montgomery was practically

[Continued on page 13, column 3.]

THE WEATHER

SUNDAY, JULY 25, 1937.

Sunrise, 5:36; sunset, 8:16. Moon rises at 9:11 p. m. tonight. Jupiter, Saturn, and Venus are morning stars. Mars is an evening star.

CHICAGO AND VICINITY: Local thundershowers today, moderate to gentle southerly winds; generally fair and cooler tomorrow.

ILLINOIS: Scattered thundershowers today; tomorrow generally fair in north, scattered thundershowers in south, somewhat cooler.

TRIBUNE BAROMETER.

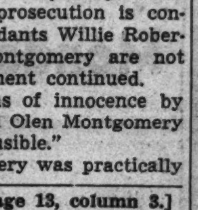

TEMPERATURES IN CHICAGO

For 24 hours ended 2 a. m. July 25:
MAXIMUM, 11 A. M. 84
MINIMUM, 5 A. M. 70

3 a. m....72	Noon 83	8 p. m....77
4 a. m....71	1 p. m....81	Unofficial—
5 a. m....70	2 p. m....82	9 p. m....75
6 a. m....70	3 p. m....81	10 p. m....74
7 a. m....71	4 p. m....79	11 p. m....73
8 a. m....74	5 p. m....78	Midnight ..73
9 a. m....76	6 p. m....77	1 a. m....72
10 a. m....80	7 p. m....77	2 a. m....71
11 a. m....84		

For 24 hours ended 7:30 p. m., July 24:

Mean temperature, 78; normal, 73; excess since July 1, 81 degrees; excess since Jan. 1, 63 degrees.

Precipitation, .03 of an inch; deficiency since July 1, 1.25 inches. Total since Jan. 1, 16.70 inches; deficiency since Jan. 1, 2.10 inches.

Highest wind velocity, 12 miles an hour, from the southwest, at 1:27 a. m.

Barometer, 7:30 a. m., 29.98; 7:30 p. m., 29.93.

Relative humidity, 7:30 a. m., 82; 1 p. m., 69; 7:30 p. m., 85.

July 25, 1936:

Maximum temperature, 83; minimum, 66; mean, 74; clear; precipitation, none.

[Official weather table on page 11, part 2.]

REBELS, LED BY LINES OF TANKS, STORM BRUNETE

Conflict May Decide Fate of Capital.

MADRID, July 24.—(AP)—Spanish rebels entered the important town of Brunete, 15 miles west of Madrid, after a day-long attack, the government announced late tonight.

Ever since the rebel troops of Gen. Francisco Franco launched their counterattack last week, battling to regain territory taken in a government drive westward from beseiged Madrid, the shell battered town of Brunete had been their prime objective.

The fighting today, government sources said, was the most severe in the bitterly-contested sector. Government troops were subjected to intensive shelling and machine gunning before rebel infantry engaged them at close quarters.

Many Moors in Rebel Ranks.

Government reports said the rebels reached the outskirts of Brunete shortly after noon, but were hurled back to their original positions west of town. The rebels relentlessly attacked again and, official reports tonight said, entered the town. The government said many Moors were in the rebel ranks.

Heavy fighting was still going on in the town tonight, government advices said, as the rebels strove to drive the defenders completely out of the town. Casualties were high.

A rebel fighting plane was reported to have been shot down in a 20 minute battle over La Albericia air field. Twenty government planes took off and engaged six rebel bombers, with 21 fighting planes protecting them.

The rebel attack began after an intensive artillery barrage that lasted more than an hour. Infantry, going over the top behind lines of tanks, was thrown back repeatedly with heavy losses, government commanders said.

Second Assault on Town.

This was the second time the rebels have battered at Brunete since the government offensive pressed a 100 square mile "thumb" into their territory three weeks ago.

Last Sunday Brunete was the scene of the heaviest fighting of the war, involving more men and more heavy weapons — particularly airplanes — than any other conflict of the civil war. It was estimated then that about 200,000 men, almost equally divided, were in the opposing lines.

Brunete is the pivotal town in this campaign. If the rebels can permanently dislodge Gen. José Miaja's strong loyalist force there they may defeat the government's attempt to lift the siege of Madrid. Collapse of the government offensive might turn the war decisively in the rebels' favor.

Key to Entire Salient.

Brunete is the tip of the government's south pointing "thumb." Loss of it would endanger the whole salient and the men and munitions Miaja's troops have massed inside it. A successful government advance from Brunete would aim at Navalcarnero, the rebels' supply and communication base for the siege.

Rebel troops, attacking small objectives rather than risk a large scale offensive on the strongly defended government lines, have localized the fighting all week. They have struck, however, at all sides of the government salient dipping southeast from Villafranca del Castillo to Brunete.

Government commanders asserted their forces held all their positions except for a few outlying lines.

Supply Road Shelled.

The rebel supply road north from Navalcarnero to Brunete was heavily shelled and bombed from the air because of reports that insurgents have been accumulating large stores of munitions and cannon along it.

Government officers said the bombardments also struck heavy rebel troop reinforcements moving up from Navalcarnero.

Six government airplanes bombed the Usera and Villaverde sectors of the siege line south of Madrid. The explosions could be seen from rooftops in the capital, followed by bursts of machine gun and rifle fire.

Six persons were reported killed and 20 wounded in a rebel air raid on Tortosa, in eastern Spain.

Claim Loyalist Lines Crack.

SALAMANCA, Spain, July 24.—(AP)—Government lines west of Madrid showed the first signs of cracking today in the face of the relentless rebel counter-offensive, sources at

Gen. Francisco Franco's rebel headquarters here reported tonight.

They said this counter-offensive, undertaken in blazing mid-summer heat, may have an important bearing on rebel drives in the immediate future.

Rebels declared that 100 loyalist prisoners had told them most of the government artillery already had been withdrawn from the Brunete salient and that government troops were preparing to move back toward Madrid.

Failure of Madrid troops to break through rebel lines south of the besieged city and join the troops driving down the salient apparently robbed the government attack of its strategic value, rebel officers said.

Prisoners reported that the government losses were tremendous and that thousands of bodies were strewn on the plains west of Madrid. So bitter has been the fighting that no time was taken out to bury the dead. Rebels said they were not letting the Madrid defenders rest a minute. Artillery and bombing planes have been blasting steadily at government positions for days.

FINDS CHEMICAL TO RENDER GAS MASKS USELESS

Ames, Ia., July 24.—[Special.]—Chemical experiments made in the course of preparation to write a thesis for a bachelor's degree in chemical engineering by an Iowa state college student may make gasmasks useless for defense against gas attacks in the event of war. The result of the experiments has been set down in the thesis and is on file in the college library.

J. Leon Prenn of New York City, who holds a commission in the United States army ordnance corps, is the discoverer of the destructive chemical which he says will destroy the vital soda-lime element used in all gas masks as a neutralizing agent. Destruction of this element, he said, would permit the acid in gases to pass through the carbon filters and into the lungs of the wearer, thus causing death.

Phosgene and mustard gas, two deadly poisons used widely in the world war, are the principal elements of the new compound. A third element completes the cycle, but this is being kept secret. Prenn said his gas could be manufactured cheaply from the waste products of copper and zinc smelters, common salt and the waste from oil refineries.

BRITISH LEADERS TAKE STUMP TO TALK ABOUT WAR

[Chicago Tribune Press Service.]

LONDON, July 24.—Three British cabinet ministers made speeches today which emphasized the British government's preparations for war.

Leslie Hore-Belisha, secretary of war, reminded an audience that this year's arms bill of $400,000,000 is greater than the entire budget for 1914 and that the output of the royal ordnance factories has more than doubled in the last two years. Every resource of the empire is being used to back up the government in its world policy, he said.

Alfred Duff-Cooper, first lord of the admiralty, said: "The same fear which haunted our minds in the days before 1914 now takes away the joy of prosperity at home."

Herwald Ramsbotham, minister of pensions, declared victory for the British and Americans is inevitable in the world arms race. He added:

"The policies of rearmament of Great Britain and the United States are today having greater weight toward peace than anything else could have."

Police Take Slot Machines in Melrose Park, Glenview

Nine slot machines were seized in seven taverns and cafés by Morton Grove county highway police last night in a renewal of their campaign against the devices. Squads headed by Lieut. George Le Grue and Policemen Peter Brown and Jerry Kallal visited twenty-five places. The machines were seized in Melrose Park and just outside of Glenview.

More than 1,000 Americans Fighting in Spain, U.S. Says

Washington, D. C., July 24.—(AP)—State department officials estimated today that there are between 1,000 and 2,000 Americans fighting in Spain despite regulations against United States citizens entering that country during the civil war. Passports issued by the state department are marked "not valid for Spain."

Arrest Paroled Convict on Rape Attempt Charge

Andrew Devoni, 27 years old, 1655 Hollywood avenue, on parole from Pontiac reformatory, was arrested by North Damen avenue police last night on complaint of a girl, 17 years old, that he tried to rape her. He denied the charge. He served a term for robbery and assault, and was paroled on June 22, 1935.

OCEAN SHIP MOVEMENTS.

Arrived.	At.	From.
Duch. of York	Liverpool	New York
C. of Baltimore	Hamburg	New York
Bremen	Bremen	New York
Rex	Naples	New York
Eberstein	New York	New York
Exmoore	New York	New York
Sailed.	**From.**	**For.**
Europa	Liverpool	Cherbourg
Gripsolm	Hamburg	Gothenburg
Brittannic	Sydney	Cobh
Saturnia	Belfast	Boston
Pennsylvania	Rotterdam	Havana
Champlain	Southampton	Plymouth
D. of Richmond	Antwerp	Montreal
Hamburg	Montreal	New York
Mariposa	Baltimore	San Francisco
Cameronia	New York	New York
Veendam	New York	New York
Georgic	Cape Town	New York
Finnland	Genoa	New York

Chicago Sunday Tribune
THE WORLD'S GREATEST NEWSPAPER

Vol. XCVI. Sunday, July 25. No. 30

Published weekly at Tribune Tower, 435 North Michigan-avenue, Chicago, Ill.
The Tribune company, publishers.

MAIL SUBSCRIPTION PRICES.

Mail subscription prices in Ill. [outside of Chicago], Ind., Iowa, Mich., and Wis.: Sunday Tribune only, $7.50 per year; with Daily Tribune, $12.50 per year.

Zones 3 and 4 in states other than Ill., Ind., Iowa, Mich., and Wis.: Sunday Tribune only, $7.50 per year; with Daily Tribune, $15.00 per year.

Zones 5 and 6, inclusive, Canada, Mexico, and foreign: Sunday Tribune only, $7.50 per year; with Daily Tribune, $19.50 per year.

Entered as second class matter Aug. 12, 1903, at the postoffice at Chicago under act of March 3, 1879.

BATTLE FOR MADRID

(Story starts on page 1.)

The Spanish rebels, fighting to recover territory captured by the defenders of Madrid in recent weeks, carried their counter-offensive into the key town of Brunete last night. The battle for this key center raged far into the night, with the loyalists putting up stiff resistance. Arrow indicates scene of fighting.

WORLD CHURCHES LASH GERMANY'S RELIGIOUS POLICY

Parley Ends 2 Week Study of Problems.

[Copyright: 1937: By the New York Times.]

OXFORD, England, July 24.—With the final action of expressing the indignation of Protestant churches toward the policy of church suppression by Germany, the world conference on church, community, and state tonight closed its two weeks of discussion of world problems.

In a message sent to all the churches of every country, the conference of 800 church and lay leaders asserted that "'Our hearts have turned in sympathy and gratitude to our Christian brethren in Germany and we are moved to a more living trust by their steadfast witness to Christ."

Message in German Only.

The message to the churches was read aloud before the conference in German alone instead of the three usual conference tongues—English, French, and German—and the tribute was explained by Pastor Marc Boegner of France.

The conference voted authority to name a committee to go to Germany with a special message already approved for transmission to the Evangelical churches there and to report on the conference to leaders of the German Protestants who were unable to attend the conference because the Nazis confiscated their passports.

World Council Committee.

The conference approved the appointment of a committee to meet with one from the Conference on Faith and Order to be held next month at Edinburgh, Scotland, to plan the organization of the World Council of Churches empowered to speak for all Protestants.

Tomorrow morning at the same church the archbishop of Canterbury will symbolize the unity of Protestantism by administering communion to members of all denominations.

2 Climb Northwest Side of 14,408 Foot Mt. Rainier

Seattle, Wash., July 24.—(AP)—First ascent of the northwest side of 14,408 foot Mount Rainier by Wendell Trosper, former chief guide, and Fred Thieve, a park guide, was announced here today. They made it by a hitherto untried route in 35 hours.

Secretary Morgenthau Sails for Honolulu on Vacation

Hollywood, Cal., July 24.—(AP)—Secretary of the Treasury Morgenthau and family boarded a ship at San Pedro tonight for a vacation trip to Honolulu.

HITLER STATIONS ARMY READY TO LEAP ON CZECHS

Diplomats Fear War May Not Be Far Off.

[Chicago Tribune Press Service.]

LONDON, July 24.—New fears of a German clash with Czechoslovakia were expressed here today. They rose to plague jittery diplomats who fear war in Europe. The apprehensions grow from reports that Reichsfuehrer Hitler of Germany is laying the foundation for a quick thrust across Germany's eastern border to seize the western fringe of Bohemia.

A traveler in eastern Germany has returned home with the conviction that all preparations are being made for a sudden move to "rectify the eastern border" if Hitler decides it timely and desirable. This informant related developments of recent months to bear out the conclusion.

Motorized Army Set to Move

Since April a new German motorized army has been perched on Czechoslovakia's doorstep. Its headquarters are at Leipzig, 60 miles from Czech soil. This force, ready to strike swiftly, is concentrated at Dresden, Nuremberg and Leipzig. More military activity is seen in German villages near the Czech border than a year ago.

Nazi propaganda recently has accused Czechoslovakia of being the barrier to European peace. The Nazi press has charged that Germans in Bohemia are being oppressed. Observers here profess to see in this campaign the spadework for a pretext to strike at Bohemia when and if Hitler wills it.

Motorized German forces probably could sweep into western Bohemia without much trouble, for the Czech defense line is believed to be farther back. Germany would not profit much by controling Bohemia only, since that area has been hard hit by depression.

Expect Grandstand Play.

But to seize it would be a great gesture to gratify the pride of millions of Germans. Time is ripe for a Nazi military demonstration, observers here believe. None has been made since March, 1936, when Hitler scrapped the Locarno pact and marched German troops triumphantly into the Rhineland.

In fact, Germany expected a new Nazi party housecleaning for a while, with spectacular trials of "corrupt" or "unfaithful" members. Dictator Josef Stalin's dramatic purges in soviet Russia, however, make such a thing most unlikely now in Hitlerland, according to stories reaching London. Recent trials of Nazis for graft have been kept very quiet, it is said.

Leaders of the German army oppose a raid on Czechoslovakia. But should Hitler be determined, they are expected to give in—perhaps to prevent a more drastic move—if the recent shelling of Almeria, Spain, is an indication. Nazi leaders, with Hitler's support, wanted to land a force in Spain to punish the Spanish loyalists for bombing the German pocket battleship Deutschland, resulting in 31 deaths, it is reported.

Claim Catastrophe Averted.

Admiral Erich H. A. Raeder, naval minister, objected, but finally Almeria was shelled as a compromise. Raeder and Konstantin von Neurath, foreign minister, claim they averted a catastrophe.

Whatever the army view on a rabid campaign against the Czechs at the present time, there is ample evidence that it is prepared to fight quickly and effectively on the eastern border. When the creation of the new motorized German army was admitted last April, its size was estimated at 200,000 men. Military experts asserted that the grouping of this motorized force along the line Frankfurt on Oder-Leipzig-Wuerzburg indicated that the general staf expected the "future enemy to be in the east."

But if Hitler is determined to strike at Czechoslovakia, perhaps only as an interim gesture until the world democracies "disintegrate," is there not something that could deter him?

See Britain Holding Key.

Many London observers believe there is. Great Britain, they say, by telling Hitler "No!" definitly and firmly, could for the present anyway, prevent a raid on Bohemia. Without an indication that Britain would intervene, Hitler would not act, it is believed.

Von Neurath, however, is represented as feeling that England will wink at a little "correction" of the border in exchange for a pledge that Germany will cease for some time to clamor for colonies. Hitler is said to think Britain might give in to drive a wedge between Germany and its ally, Italy—even though Hitler himself does not rate his ally very highly.

Diplomats had expected some indication of Britain's attitude on this matter in the talks between Von Neurath and Capt. Anthony Eden, British foreign secretary, planned for last month. Von Neurath postponed indefinitly his visit to London, however, because of the international furor centering about an alleged Spanish loyalist attempt to torpedo the German cruiser Leipzig.

Finger Deep in Spanish Pie.

Whatever Nazi designs on Czechoslovakia may be or may lead to, European capitals know that Germany still has its fingers in the Spanish pie.

"Volunteers" continue to go from Germany to the rebel forces in Spain, London has heard. They go out in groups whenever other groups are repatriated from the battlefields due to wounds or disease, sometimes malaria, according to an informant who recently visited Germany.

The young German warriors who return studiously avoid discussing their experiences, he said, fearing reprisals if they do.

And even in France, as in Czechoslovakia and Spain, the Nazis are keeping an interested watch on developments, it is indicated. Rudolf Hess, deputy leader of the Nazi party, is reported to have conferred secretly with Jacques Doriot, leader of the rightist French Popular party. This is linked here with reports that Hitler has told friends he would be compelled to act should a real communist government be established in France. He could not tolerate such a next door neighbor, he is said to have declared.

HOW HITLER THREATENS CZECHS

(Story in adjoining column.)

Reichsfuehrer Hitler was reported in dispatches from London last night to have stationed a motorized army near the frontier of Czechoslovakia, which Der Fuehrer accuses of being a "barrier to European peace." The Nazi army is concentrated at Dresden, Nuremberg, and Leipzig, with headquarters at the latter city. Arrows indicate how this force could strike swiftly into Bohemia from three sides.

British Ship Is Damaged by Air Attack Off Spain

LONDON, July 24.—(AP)—The British freighter St. Quentin advised Lloyd's today that it is in Valencia, Spanish government harbor, with three feet of water in its hold "due to damage from aircraft," but will be able to proceed after pumping is completed. The St. Quentin, of 3,500 tons and built in 1915, is owned by Triton Steamship company. Newport is its home port.

NAZIS TO HOLD GREAT ANTI-JEWISH EXHIBIT AT MUNICH THIS FALL

[Copyright: 1937: By the New York Times.]

BERLIN, July 24.—An elaborate anti-Semitic exhibition sponsored by the local district of the National Socialist [Nazi] party will be held in Munich in the fall, it was announced today. The exhibition, described as "a great political show," will be officially designated "The Eternal Jew." Material and documents from official and private sources will be shown, but it is stressed that the exhibition will be mainly of material pertaining to the Jewish question in Germany.

Report Mutiny on Banana Vessel Off New Orleans

New Orleans, La., July 25 [Sunday].—(AP)—Sherif L. A. Meraux of St. Bernard parish telephoned New Orleans police early today that the steamship Cananova of the Weinberger Banana Company, Inc., was "in a state of mutiny" off Chalmette slip. The sherif asked that police be sent to the slip. Police said the scene was out of their jurisdiction. The Cananova is tied up in midstream and "refuses to come in."

KILLED ON INDIANA ROAD.

Valparaiso, Ind., July 24.—[Special.]—Charles Weaver, 64 years old, of Chesterton, Ind., was killed today on U. S. 20, near that place, when struck by an auto driven by Charles Birner of 1645 North Francisco avenue, Chicago.

NORDLAND CAMP LEADER ATTACKS VIEW OF CRITICS

Warns Private Groups "No Invasion."

New York, July 24.—[Special.]—Faced with threats of private and official investigations from several sources, Nordland, the German-American bund camp at Andover, N. J., prepared tonight for another all-day program tomorrow, at which 3,000 visitors were expected.

August Klapprott, New Jersey leader of the bund and director of the camp said while he would welcome a federal inquiry he would not tolerate sleuthing by private groups opposed to Nazi ideology in all forms.

Death for Intruders.

Klapprott quoted an American Legion official as suggesting his post invade the camp and drive the occupants out, and added:

"If there is going to be any physical action by any of these private organizations, they would not get away alive."

Wilbur Fuller, past commander of the Sussex post of the American Legion, which is in the forefront of the investigation move, declared: "The bund should be disbanded immediately and its leaders deported. Residents and organizations in the county should take action to remove the alien blot from their midst."

Resolutions protesting against the operation of the camp and any like it were also adopted during the week by veterans' groups in Union county.

Blames World Jewry.

Klapprott, insisting a "world-wide Jewish organization was behind the protest, assailed Representative Samuel Dickstein and Representative Martin Dies of Texas in particular. Both have sponsored legislation that would lead to studies of the camp.

Today's program at Nordland, its leader said, would comprise an all-day outing, with speeches in the main hall on the grounds at 3 p. m. He will speak in German, and there will be an English speaker. A concert and dancing will follow.

In Washington, according to the Associated Press, Representative Fred A. Hartley, Kearny, N. J., Republican, also declared for a congressional investigation of Nordland's supporters. He added he would back the Dies resolution.

Monday in the O-G State Street Store!
The greatest semi-annual
SALE
of O-G SHOES for WOMEN
in O'CONNOR & GOLDBERG'S history
Thousands of pairs added from higher priced grades, much more expensive grades—
Radically reduced to
$3.65
A COMPLETE RANGE OF SIZES UP TO 10
Such high quality shoes will never again sell at so low a price!
WHITE KIDSKINS • WHITE GABARDINES • WHITE LINENS • WHITE PATENT LEATHERS • WHITE COMBINATIONS • PRINTS • DOESKINS • also BLACK, BROWN, and BLUE FABRICS and LEATHERS in EXCLUSIVE O-G DESIGNS
ENJOY THE CONVENIENCES OF AN O-G CHARGE ACCOUNT
O'CONNOR & GOLDBERG
205 STATE STREET, South (at Adams) • 59 MADISON STREET, West (near Dearborn)
—and all other O-G Stores for Women

A clearance of
UPSTAIRS
women's & misses' wear
transferred to our
VALUE BASEMENT
for instant sacrifice

It's a final clean-up of left-overs at ridiculously low prices. Sorry, no mail or phone orders, no refunds or exchanges

225 Brucewood dresses—many were $17.50, $19.75 — $4.95

275 wool swim suits that were $1.95 to $3.95 — 79c

Other strong features	Original price	Sacrifice price
175 Brucewood sport coats	$15 & $17.50	$9.95
50 Brucewood white coats	$10.95 & $15	$8.95
75 short suits & topper suits	$10.95 to $17.50	$7.95
74 colorful beach outfits	$6.50 to $22.95	$3.95
85 pairs of two-piece culottes	$2.95 to $5	$1.95
331 gay playsuits & culottes	$1.95 & $2.95	$1.59
200 U. S. rubber swim suits	$1.95 to $3.95	$1.00
1000 slacks, shorts & overalls	$1.25 to $1.95	69 cents
553 smart colorful sport shirts	$1 to $1.65	59 cents
125 Bradley wool swim suits	Were $1.65	49 cents
220 sport shirts, stripes, plain	75c & $1	25 cents

Final clean-up of left-overs for junior misses & girls—3rd fl.

Outstanding features	Original price	Sacrifice price
18 junior deb spring wool coats	$17.50 to $25	$9.95
66 junior miss Tri-phi dresses	$10.95 to $17.50	$4.95
49 organdie dresses for girls	$4.95 to $10.95	$2.59
80 girls' 2-piece bathing suits	were $2.95	$1.95
14 girls' unlined wool coats	were $3.95	$1.59
150 girls' dresses & playsuits	$1.95 to $3.95	$1.59
53 girls' dresses & playsuits	$1.25 & $2.95	99 cents

Maurice L Rothschild
State at Jackson

Guaranteed Values
ARE YOUR ASSURANCE YOU BUY WITH CONFIDENCE IN
KOMISS
AUGUST
FUR SALE

For 43 years the name Komiss has been synonomous with fine furs. In this event our style and quality leadership combine with unmatchable value.

KOMISS AUGUST SALE
Money Refund Guarantee
So confident are we that these August Values are extraordinary... we UNCONDITIONALLY GUARANTEE to refund your money within 5 days from date of purchase if you are not completely satisfied with your selection. THE KOMISS CO.

A Rare Value Opportunity at
DUROSEAL COATS (Dyed Coney)
BLACK CARACULS
BLOCKED LAPINS (Dyed Coney)
FINE PONY COATS
MENDOZA BEAVERS (Dyed Coney)
$100

Three Ways to Buy
1. Charge it. Pay for your Coat in November.
2. Use Komiss Lay-Away Plan. A deposit reserves choice.
3. Buy on Komiss Deferred Payment Plan. Convenient terms arranged.

The KOMISS Co.
100 NORTH STATE ST., Cor. Washington

NATION WILL SEE STYLES DESIGNED BY MME. CHICAGO

Buyers Gather This Week for Fashion Show.

Woman—and her new fall clothes—becomes a matter of bright importance in Chicago this week as women's wear buyers from 48 states congregate for the fall apparel markets.

To greet the buyers, Chicago designers have a lavish array of new fall fashions, all original models, designed here. Advance notes on these styles indicate that skirts for fall will be straighter, bodices draped, and hems from 13 to 14 inches from the floor.

These points, and many others of great fashion importance, will be demonstrated for buyers in a series of style shows. Of these, the most lavish will be given by the Style Creators of Chicago at the Burnham park lagoon theater Tuesday night, Aug. 3.

Breakfast Style Clinics.

A series of breakfast style clinics will be given Aug. 3-Aug. 5 at the Merchandise Mart, where some 552 apparel manufacturers will exhibit in a two week women's, children's, and infants' wear market which opens tomorrow. Miss Barbara Cook, style director of the Mart, will discuss new style trends at each clinic.

The Style Creators group promises a display of hundreds of dramatic new fashions at the lagoon pageant. Here, with Lake Michigan as a backdrop, Chicago's pre-eminence as a style center will be woven into the celebration of her centennial as a chartered city, for the pageant also will commemorate the charter jubilee.

"I believe that no more fitting phase of Chicago's 100 years of progress could be celebrated than the evolution of fashions and the growth of the ready-to-wear market in the wholesale district," said Abraham Heller, executive director of the Style Creators.

Swift Advance in Styles.

"We have come a long way from those early days of the home dressmaker, and from those later days when fashionable women considered it necessary to import all their clothes. Today, Chicago creations compare favorably with fashions of any other style center in the world."

Fabrics for fall are rich in texture and luxurious in appearance. In this, stylists point out the influence of the Indian potentates who attended Britain's coronation in June, for with the sumptuous textiles go intricate drapings and twisted turbans. Brocaded fabrics, printed or shot with gold and silver, predominate.

A flurry of plaids also is on the way, attributable, experts say, to the Scotswoman now on the English throne. These are to be found in women's dresses, children's frocks and coats and even lingerie.

A Change in Lines.

Where women's dresses last season were flared, they now must be slinky and snug of fit. Princess lines have been retired in favor of straight lines, with a fullness at the center front.

For early fall wear, half-tone colors will be popular. These include the greyed blues, greyed greens and the zinnia tones of the rust family. Football tones, such as blatant red and brilliant green, will be popular for late fall.

FOR THE LADIES

(Story in adjoining column.)

A russet brown wool outfit, modeled by Rae Kehoe, one of many new fall styles to be displayed at fashion show by the Style Creators of Chicago. Cross fox fur forms the tuxedo front of the coat worn over the one piece dress.

[DuBois-The Drake Photos.]

Costume suit of black woolen, with both full length cape and dress trimmed with black Persian, and topped by a high front hat. Shirley Klatt is the model.

Find Homemade Arsenal in Raid on Suspect's Home

St. Louis, Mo., July 24.—(AP)—Police in capturing a Negro assault suspect confiscated two double-barreled shotguns, two makeshift shotguns made of pipe, three weapons resembling automatic pistols, and a revolver, all loaded.

Six Killed in Argentine Powder Magazine Blast

BUENOS AIRES, July 24.—(AP)—Six persons were killed and one injured when a powder magazine exploded today at a depot of the Gelinite [government oil company] in Malargue, Mendoza province.

COUNTESS DIES IN PLUNGE FROM HOTEL WINDOW

Police Probe Mysterious London Tragedy.

[Chicago Tribune Press Service.]

LONDON, July 24.—The countess of Cardigan, wife of the heir to the marquessate of Ailesbury, fell seven floors to her death tonight from a window of the Savoy hotel in west end London. Clad in a dinner gown, the 33 year old countess landed in a street.

Shortly before the death plunge the countess had been seen in the hotel dining room. She had returned recently from South Africa and registered at the Savoy alone. A police investigation was started to establish whether the fall was accidental.

Romance Began at Oxford.

Before her marriage to the earl of Cardigan, Chandos Sydney Cedric Brudenell-Bruce, she was Joan Houlton, daughter of Stephen Salter, an architect of Ryde, Isle of Wight. Her grandfather was a noted Thames boat builder.

The earl's romance with the young woman—who loved dancing, riding, and tennis, as he did—began at Oxford in 1923 when he was a student there. She knew him only as Mr. Caridgan at first and though they became great friends she did not learn for some time of his title.

Later they became engaged, and when the Oxford vacation started in July 1924, they were married quietly in Isleworth. Since he was still an undergraduate they feared opposition from his family, and did not reveal it. The earl continued as a student at Oxford.

Religious Ceremony Held.

The following April their marriage became known and the only objection the earl's family raised was that he had stated in the civil ceremony that he was 21 years of age, though he lacked a few months of that age. A religious ceremony was decided upon, and it was held on May 1, 1925, in St. Mark's church.

The Cardigans' home is at High Trees, Savernake forest, Marlborough. Two boys were born to them. They are Viscount Savernake [Michael Sydney Cedric], second heir to the marquessate, 11 years old, and Chandos Gerald Piers, 8 years old.

CHERRY PREISSER SECRET BRIDE OF YOUNG HOPKINS

Cherry Blossom Preisser, dancer, admitted last night that she and David J. Hopkins, son of Harry Hopkins, federal Works Progress administrator, were secretly married a month ago. She is 18 years old. Hopkins is 22 and a student at the University of Chicago.

The marriage, she said, took place at Gretna, a suburb of New Orleans, La., on June 22, Judge G. J. Trauth officiating, and she and her husband hoped to keep it a secret for a time. Two weeks after the marriage, young Hopkins went to New York where he now is and will rejoin his bride in New York on Aug. 6. Miss Preisser and Hopkins met last winter while she was appearing in Chicago. She is now appearing with her sister, June, in a loop theater. Cherry said she was planning to give up her stage career.

Edward Hillman Jr., Son of Rich Chicagoan, to Wed

Los Angeles, Cal., July 24.—[Special.]—Edward Hillman Jr., son of a wealthy Chicago family, today was reported by his film colony friends to be planning an early marriage in Paris to Lady June Inverclyde, known on the stage as the dancer, June Tripp. Hillman formerly was married to Marion Nixon, film actress. They were divorced in 1933.

JAIL A DUNGEON?

Jessie Pepper, 17, whose attorney will ask high court to admit her to bail on murder charge to avoid summer in jail he calls dungeon.

[Associated Press Wirephotos.]

Mrs. Minnie Pepper (left), defendant's mother, and Mrs. Mary Allen, mother of Jessie's chum slain in pasture quarrel.

Coushatta, La., July 24.—(AP)—Comely Jessie Pepper, 17 years old, looked today to the State Supreme court for freedom pending grand jury action on charges that she killed her girlhood chum in an argument stirred by neighborhood gossip.

District Judge James W. Jones Jr. refused at a preliminary hearing yesterday to admit the girl to bail. Her counsel, S. R. Thomas, indicated he would appeal at once to save Jessie from what he pictured as "long, hot, lonesome days in a dark jail no better than a dungeon."

The state charges that the 104 pound blonde, awkwardly holding a pistol in both hands, sent two bullets into the body of May Elvin Allen, 17, in the climax of a cow pasture dispute between the girls and their mothers on July 5.

NAZIS CUT HEADS OFF 2 SPIES FOR A FOREIGN POWER

[Chicago Tribune Press Service.]

BERLIN, July 24.—Convicted of selling military secrets to a foreign nation, Joseph Mechnia, 28 years of age, and Paul Matischek, 27 years of age, were decapitated today. Contrary to custom, details of their treasonable activities were given, with the evident aim of warning the population. Both lived near the frontier—the locality was not disclosed, but their names indicate they lived near the eastern border. They supplied a foreign agent with details of the location of German troops and German defenses near the frontier, "thus seriously endangering the effectiveness of the remilitarization of Germany, so warmly welcomed by the German people."

IL DUCE'S PAPER SAYS WAR DEBTS WON'T BE PAID

Lashes Democratic Powers and "Factions."

MILAN, Italy, July 24.—(AP)—Premier Benito Mussolini's own newspaper, Il Popolo d'Italia, today listed numerous international "fictions" it said some day would be "overwhelmed by reality."

Among them was the contention of the United States that world war debts still are collectible and eventually will be paid.

Persons close to the government in Rome interpreted "reality"—which the newspaper went on to say always had "had a single brave name for which there was no substitute"—to mean war, with its general upheaval.

These sources declared there was no doubt the vigorous style of the newspaper's 750 word editorial on "Post War Makebelieve" was that of Il Duce himself.

Spanish Issue Discussed.

Informed persons saw a slap at the democratic powers in this statement: "Policies which ought to be realistic and therefore face problems as they exist become the play of unreality and sophism, sometimes disguised in the moth eaten garments of immortal principles."

The editorial assailed nations which would obstruct the recognition of belligerent rights for Spanish insurgents who, it said, control two-thirds of Spain.

The article attacked as "pretensions" the insistence that Generalissimo Francisco Franco was an insurgent general and that Valencia was the real seat of the Spanish government.

Referring to war debts, Il Popolo said:

"The people continue to pretend they believe these debts will be paid one day. Now, every one knows this is materially, and above all morally, impossible.

Charges U. S. Abandoned League.

Nevertheless when the fateful dates June 15 and Dec. 15 [the dates payments are due] come around the European governments inform America they find it impossible to pay. America takes note of this and puts it on the order of the day.

"The fiction nevertheless remains and carries in its lap the damaging elements of all embalmed fiction."

The editorial indicted the "fiction" of the league of nations for its universality and its pacifism, declaring:

"The paradox is, that America, after having invented the league for external use, always has energetically refused to take any part in it. The father abandoned his creature as soon as it was born and the foundling began its life with the mark of this permanent unhappiness."

Refusal of some nations to recognize the Italian Ethiopian empire also drew the editorial's fire.

Mrs. Clifford W. Barnes Operated On; Recovering

Mrs. Alice Reid Barnes, wife of Clifford W. Barnes, for many years head of the Sunday Evening club, was reported on the way to recovery in St. Luke's hospital last night after an emergency operation performed on July 16. Mrs. Barnes was stricken in New York on July 3 as she, her husband, and daughter, Lilace, were about to embark on a European voyage. They returned home a week later and the operation was performed the following week by Dr. H. E. Jones. The Barnes home is at 500 North Sheridan road, Lake Forest.

FAIL IN NEW EFFORT TO FLOAT GROUNDED U. S. CRUISER OMAHA

Washington, D. C., July 24.—(AP)—The navy department today reported that another unsuccessful attempt was made last night to float the light cruiser Omaha, aground at Castle Island Light in the Bahamas. Navy and coast guard ships are standing by and removing additional stores, oil and ammunition. The vessal went aground Monday.

The map shows point where the cruiser Omaha is aground.

ILLINOISAN'S WIFE ASKS U. S. TO SAVE HIM FROM REBELS

CANNES, France, July 24.—(AP)—Mrs. Harold Dahl today enlisted the help of the United States embassy in Paris for her husband, held in a Spanish rebel jail.

Dahl, whose home is in Champaign, Ill., was flying a pursuit plane for the Spanish government, when he was forced to bail out west of Madrid on July 12 when his ship was attacked by rebel aircraft. He was captured after he reached the earth.

Mrs. Dahl, frequently breaking into tears, said American embassy officials had promised to do their utmost to secure her husband's freedom, although "the United States government vigorously opposed his going to Spain." She and Dahl have been married only six months.

Italy Jails 'Spy' and Wife; Finds He's Danish Air Chief

[Copyright: 1937: By the New York Times.]

COPENHAGEN, Denmark, July 24.—The commander in chief of the Danish air fleet, Col. C. C. Foerslev, has been arrested in Sicily by Fascist militia on suspicion of espionage. Col. Foerslev was on a hiking vacation trip with his wife. The militiamen regarded them as tramps, objected to their cameras and put the two in jail. After lengthy telephonic conferences with the Danish legation in Rome the commander convinced the Fascists that he meant no harm.

AMERICA'S GREATEST VALUE

Again! Style and Value combined in the most wanted frock of the season. A gorgeous garment fashioned after a very popular dress for which we paid $29.75. You must see it, for the Magnolia White has all the sheer beauty of the original . . . and imagine! It sells for only $1.49.

Magnolia White

$1.49

MADE IN OUR OWN FACTORIES! • SOLD IN OUR OWN STORES

We've asked the fashion artist to sketch this favorite with all its glorious style—but we would really like to show it as a beautiful symphony oyster white with red buttons and button holes. This lovely dress is done in a washable Shano Rib fabric. Skirt has two pleats in front and back. Front buttons all the way down and at the shoulders. Dainty sun burst tucks near collar. Sizes 14 to 20.

SHERMAN Shops
THE NATION'S DRESSMAKER
209 S. STATE ST.
REPUBLIC BLDG.
Shops all over Chicago & Principal Cities
Mail Orders Filled. Mail Coupon.

Sherman Shops, 351 E. Ohio St., Chicago
I am enclosing money order for $. for which please send me the following dresses at $1.49 each.
How Many ____ SIZE ____
Name..........
Address..........
Town .... State..........
Please add 10c for postage.

MANDEL'S

Shop Here in COOL Comfort

Starting Our Famous Semi-Annual Sale of

ARCH-AIDS

REG. $8.75 - $10.75 - $12.75

Special!

$6.95

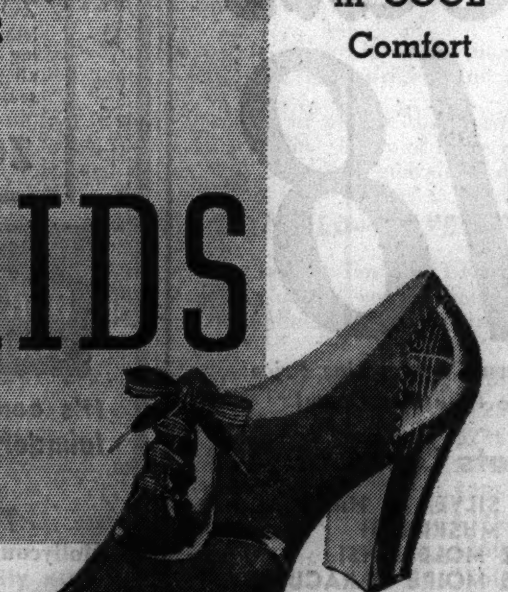

• FOR DRESS, STREET AND SPORTS
• KIDS, FABRICS, FEW BLACK SUEDES
• BLACK, BROWN, BLUE AND WHITE

Every pair of our late summer styles in white or white and tan . . . fabric, buckskin and kid. Also few handsome new fall style. Complete size range, but not in every style. So hurry! We can't get more at this low price when our stock is exhausted.

ALL SALES FINAL. SHOP IN COOL COMFORT IN MANDEL'S AIR CONDITIONED SHOE SALON, FIFTH FLOOR, WABASH

Yes—and you can easily have an Organ ON YOUR BUDGET

PAY ONLY 10% DOWN —for immediate delivery of a HAMMOND ORGAN

ONLY Hammond affords such a multiplicity of organ tones; such quick keyboard response; such thrill in the playing. . . . And so that you may enjoy it at once, Lyon & Healy will install a Hammond Organ in your home for a 10% initial payment, (for as little as $125 down). Come in and try the Hammond; let us furnish complete details about the Easy Purchase Plan.

LYON & HEALY
WABASH AVENUE at JACKSON BOULEVARD

A SMALL DEPOSIT holds your suit till fall

Advance fall sale of BRUCEWOOD 3-PIECE SUITS with swagger length lapin FUR COATS $69.75

They're gorgeous pelts, chosen for their evenness and sumptuousness—and they've been flawlessly stayed and *blockized* to give you a coat that you'd consider a bargain all by itself at $69.75—let alone the thrilling 2-piece suit. Sizes 12 to 20 7th floor

Black, brown, gunmetal fur coats—undersuits in 9 shades

Maurice L Rothschild
State at Jackson

A SMALL DEPOSIT HOLDS YOUR COAT

$150 $195 $225 BRUCEWOOD COATS *with precious pedigreed* SILVER FOX *in an advance August sale* $111

In spite of the rise they're of the same quality that we sold last fall for $150, $195, $225. You save enormously by buying now. Sizes 12 to 42—5th floor

Maurice L Rothschild
State at Jackson

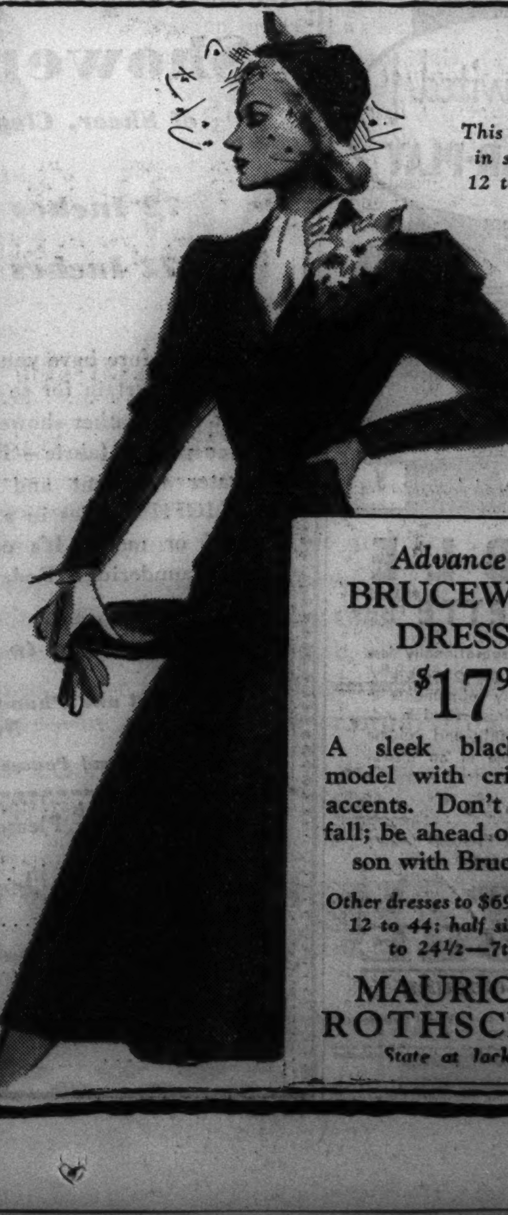

This dress in sizes 12 to 20

Advance fall BRUCEWOOD DRESSES $17.95

A sleek black jacket model with crisp white accents. Don't wait for fall; be ahead of the season with Brucewood

Other dresses to $69.75 in sizes 12 to 44; half sizes 18½ to 24½—7th fl.

MAURICE L ROTHSCHILD
State at Jackson

TRIBUNE OFFERS ITS 8TH ANNUAL MUSIC FESTIVAL

Nation Responds to Call for Talent.

BY JAMES O'DONNELL BENNETT.

Again comes THE TRIBUNE'S annual Chicagoland Musical festival.

The one announced for Saturday evening, Aug. 21, will be the eighth.

As a presentation of fine music it will be both lofty and exacting.

As a spectacle it will be magnificent.

Nearly eight thousand singers and instrumentalists will take part in it.

The audience, which in past years has been the most dramatic mass feature of the event, will number from eighty thousand to ninety thousand persons. That is indicated by the advance demand for seats.

The scene will be one of the most distinguished in the western world—the vast and gracious reaches of Greek architecture on Chicago's lake front which are bounded on the north by the Ionic colonnade of the Field museum and on the east and west by the mighty Doric columns that sentinel Soldiers' field.

A Night of Splendor.

No enthusiast can exaggerate the beauty and splendor of that scene on festival night.

On such a night three years ago Al Jolson, briefly taking the microphone to speak in a comradely way to the people after he had sung three ballads, said, "Friends, this sight tonight is worth the trip across the continent."

He spoke truly.

Each year the thousands of listeners, most of them garbed in gay summer attire, occupy seats rising to a height of forty-five tiers from the ground to the ponderous Doric sentinels and extending for an eighth of a mile on each side of the stadium.

Band after band—this year there will be thirty-four of them—swings through the broad south gate of the arena. Some of them march twenty abreast; some of them number forty men; some one hundred. The long arms of searchlights sway above them. On every side of the Doric cliffs huge American flags are softly unfurled by the breeze from Lake Michigan.

Pandemonium of Melody.

Each marching band is briefly heard in strains of its favorite number as it enters the field, but its music soon is lost in the exhilarating clamor of the bands following it. The great stone bowl becomes—if one may employ seeming contradictions—a pandemonium of melody. When the onlookers in the remote seats at the south end of the stadium start applauding the bands the sound comes to the onlookers at the north end like the patter of rain, but when the whole throng is clapping its hands the sound is like the barking of machine guns.

Contrasts are abrupt.

Sometimes the people are sitting in the glow of nearly four hundred thousand watts of light, and one year when that deluge was turned full upon them an announcer called out, "Friends, this is the greatest artificial illumination of a single arena in the annals of electric lighting."

Under the Harvest Moon.

Suddenly comes the contrast to that. Community singing is on and the eighty thousand, thoroughly pleased with their own performance, are all wrapped up in the close harmony of some endearing ballad of days long gone—"My Old Kentucky Home," or "Swanee River," or "Sweet Adeline."

Then the director of lighting, with a touch of genius for poetic effects, silently signals to his staff that the deluge of light be shut off. The result is charming. The eighty thousand find themselves singing almost in darkness, for only the harvest moon, marching now high above the Doric cliffs on the east, sheds its serene benediction upon the happy singers.

The evening is an evening of crescendo, culminating in the rendition by massed choirs numbering three thousand five hundred singers of that supreme hymn of adoration, the Hallelujah chorus from Händel's "Messiah." They are accompanied by one hundred instrumentalists of the Festival Symphony orchestra, a Tribune organization. Doric cliffs, Ionic colonnade, receive the mighty volume of sound and hurl it back upon the awed thousands. The effect is overpowering. It is an army singing beneath swaying banners. It is the storming in song of the battlements of heaven.

Such, in music and in spectacle, are some of the supreme moments of the Chicagoland Music festival.

Now what has the festival done besides providing once a year an exhilarating and ennobling evening for the people?

The answer has meaning, for it has made enduring musical history. The festival has set loftier and more spacious standards for festivals given in other American cities by the people and for the people. The long series of contests preceding the great night and the recognition accorded on the great night have meant to many a worthy and struggling singer the opening of a significant career in music.

Testimony as to that is abundant. Filing cabinets in Tribune Tower are tightly packed with grateful letters—none of them is thrown away—from the strugglers. They extend over a period of seven years. More eloquently and more touchingly than any TRIBUNE claims would, will phrases from a few of those letters indicate what the festival has done for individuals.

What It Means to Singers.

Thus they run:

"The recognition which the festival judges gave me made me guest soloist at one hundred and ten concerts. My long, weary struggle was over." . . . "The festival opened a glorious future for me and won me a place on the faculty of the Chicago Conservatory of Music. Also it enabled me to settle in life—I mean my happy marriage." . . . "One of my most valuable experiences." . . . "It gave me a start and an inspiration." . . . "Recognition at the festival was for me a stepping stone to a salaried position." . . . "It helped my teaching." . . . "For me it was decisive in that it secured me my present position as a member of the faculty of the school of music of the University of Illinois." . . . "It helped my future." And so on and on in a happy strain.

The case of John Burdette, Negro singer and a winner at the first festival—1930—with his rendition, tremendous in volume and touched with deep and tender feeling, of "Ole Man River," has become almost a classic in the musical annals of the middle west. Seven years ago he was an elevator operator without much prospect of ever being anything more. He obtained no authentic hearing until the Tribune's festival scouts discovered him. Today he is a recognized teacher of singing.

Here is an important sentence from a woman's letter: "The Tribune's festival inspired me to organize a festival in my home town—a festival on a modest scale, to be sure, but none the less a genuine contribution to the cultural life of my community."

THE TRIBUNE is proud of its copious files of responses such as those from which brief quotation has been made. They mean that the festival has performed a far-reaching and an abiding service. They lift it far above the level of conventional "promotion," which is the category in which such entertainments—be they in the field of the arts or of sports—usually are placed when they are sponsored by a newspaper.

The festival has not only meant to many individual vocalists and instrumentalists the entering wedge that opened for them a creditable career in music. It has also helped to build bands and orchestras in small towns that had none and it has built better bands and orchestras in towns that had them. Bandsmen—good ones, too—who bent for months to the rehersal of difficult compositions which they were obliged to master in order to enter the festival, have performed in the festival and have won honors.

A Great City Listens.

They returned to their communities—small and remote communities some of them—and they said to the neighbors, "A great city listened to us and applauded us." Forthwith the neighbors began to think of their town band as something more than a kind of human hurdy-gurdy to be hired for picnics and dances. The bandsmen took on the status of artists, for no longer were they rehersers of and proficient in jazz alone but rehersers of and more or less proficient in compositions by Händel, Mendelssohn, Mozart, Gounod, Dvorak, Ambroise Thomas, and Elgar, for those composers and others of their rank were in the schedule of study and rehersal required for entry into the Chicagoland Music festival.

Best of all, certain works of those mighty masters had become the intimate possession of instrumentalists and singers and choral organizations in scores of small communities.

From three hundred and thirty-one small and large communities in thirty-one states of the Union and from eight cities in Canada there came this year requests for counsel and guidance on how to prepare worthily for entry into the festival.

The Three Field Marshals.

Such is the nation-wide array of talent which Henry Weber, musical director of W-G-N and general director of this year's festival; Noble Cain, director of the festival's choruses, and Fred Miller, director of the festival's pageantry, have had to select from in building this year's three hour program of twenty-six numbers.

Those three field marshals of the festival have worked hard in guiding, inspiring, and coördinating enormous masses of material. Knowing how hard they have worked and how hard they still are working, THE TRIBUNE believes that the eighth Chicagoland Music festival will be the most notable in a memorable series.

What prompted the founding of the festival and how it started is a curious story not without a touch of romance.

That story will be told in next SUNDAY'S TRIBUNE.

FESTIVAL LEADERS

(Story in adjoining column.)

Henry Weber, musical director of the eighth annual Chicagoland Musical festival to be held Aug. 21.

Noble Cain (left), leader of the festival's choruses, and Fred Miller, director of pageantry.

1937 CHICAGOLAND MUSIC FESTIVAL ENTRY BLANK

(Check entry. Please Type or Print)

Deadline for Cook County vocalists Monday night, July 26, at 6 p. m. For all other entrants, Monday night, August 9, at 6 p. m.

BAND { Adult....... Juvenile..... DRUM CORPS { Junior....... Juvenile..... CHORUS { Men........ Women...... Mixed.......

Name of Organization........................ No. in Group..............

Director.............................. Address.....................

City.................................. State.......................

INDIVIDUAL ENTRY

VOCAL

(Check) Soprano............. Mezzo............. Contralto.............

Tenor.................. Baritone................. Bass.................

INSTRUMENTAL

(Check) Violin........ Cornet........ Harmonica........ Baton Twirler.......

Name.. Age...............

Address ....

City................................ State.........................

(Please fill in and send to Philip Maxwell, Music Festival Director, the Chicago Tribune, Room 1418, Tribune Tower, Chicago, Ill.)

MUSIC FESTIVAL TICKETS.

Reserved seats for the Chicagoland Music Festival Aug. 21 are 50 cents each. They may be purchased at The Tribune's Public Service Bureaus, 1 South Dearborn street, and in the lobby of Tribune Tower. Mail orders should be sent Festival Ticket Manager, Room 580, Tribune Tower. Make check or money order payable to Chicago Tribune Charities, Inc.

3 U. S. Women Steal Show as Salzburg Festival Opens

SALZBURG, Austria, July 24.—(AP)—Three American women stole the show at a brilliant opening of the annual Salzburg festival tonight.

Chestnut-haired Harriet Henders—born Henderson in Marengo, O., not so many years ago—won high praise as Marzelline in Beethoven's tale of faithful love, the opera "Fidelio."

Attracting attention in the smart, cosmopolitan, sellout audience—this year larger, more lavishly dressed, and more bejeweled than last year's first night record crowd—were Mrs. Sara Delano Roosevelt, mother of the President, and the Baltimore born duchess of Windsor.

Mrs. Roosevelt Wears Black.

Mrs. Roosevelt, wearing a black lace gown and a diamond necklace and carrying a golden fan, arrived 45 minutes early. During the intermission she greeted many of the 205 Americans from eighteen states who were present.

The duchess of Windsor, wearing a simple white taffeta gown cut along classic lines, under a shimmering cape with brilliant sequins, arrived with the duke, the former King Edward VIII. of England. Salzburg officials greeted them.

White-haired Arturo Toscanini won the critics' finest adjectives for his conducting of the Vienna Philharmonic orchestra. The praise boiled down to this: "Toscanini is still the maestro."

Triumph for Ex-Teacher.

Lottie Lehman starred as Lenore in "Fidelio." The Danish singer, Helge Roswaenge, played Florestan; Alexander Kipnis, formerly of the Chicago Opera company, sang Rocco, and Alfred Jerger of the Vienna Opera company portrayed Don Pizarro.

It was an evening of triumph for the attractive Miss Henders, a graduate of Simpson college at Indianola, Ia., once a music teacher at Whittier college in California, and more recently a music student at Los Angeles, which she now considers her home.

She has been singing in German opera in Prague, Czechoslovakia.

Critics mentioned the freshness of her voice, her good acting, her precise singing, and her attractiveness.

Philadelphia Mayor Plans to Run for Governor

Philadelphia, Pa., July 24.—(AP)—Mayor S. Davis Wilson announced today he would be a candidate for governor of Pennsylvania. He said "I do not know what ticket I will run on, but I will be the people's candidate." He was elected mayor as a Republican.

COAL

MINE RUN POCAHONTAS 35% COARSE 6.95 TON

Pocahontas mine run 60% coarse $7.28
Pocahontas Washed Nut..........$7.50
Sou. Illinois 1½" stoker screenings.$4.90
Cash in 10 ton loads, plus 3% Sales Tax.

Our Pocahontas is shipped by boat, saving 70c per ton in the freight rate to Chicago. GUFFEY BILL WILL ADVANCE PRICES. Order your coal now and we will give you 10 days' notice to take it before change in price.

Hoskins Coal & Dock Corp.
10 S. La Salle St. Central 4200

HEAR

THE NEWEST, SMALLEST, MOST EFFICIENT HEARING Aid is the RADIOEAR ZEPHYR. ONLY RADIOEAR is made to order in the LABORATORY after scientific SELEX-A-PHONE Analysis of your requirements by EXPERT. Do not confuse with "Merely-Fitted." Insist upon MADE-TO-YOUR-ORDER.
CONSULTATION FREE.

RADIOEAR
185 N. WABASH AVE., COR. LAKE
M. W. HAIRE, A. E.

You're invited!
SEE·HEAR·PLAY

THE NEW
CABLE PRIMETTE

Examine this sensationally low priced, new-type piano carefully. You will find many refinements in case design and finish—and in addition a tone quality and volume almost unbelievable in an instrument so small.

• • •

Several new style Verticals (floor samples) at reduced prices.

EASY TERMS

CABLE Piano Company
Wabash & Jackson Open Evenings

WIEBOLDT'S

On SIXTY-THIRD near HALSTED ENGlewood 8700 — *On LINCOLN near BELMONT WELlington 1000* — *On ASHLAND BLVD. Near MADISON SEEley 1000*
On MILWAUKEE near ASHLAND ARMitage 1000 — *In EVANSTON on DAVIS ST. DAVis 1000 ROGers Park 2775* — *OAK PARK—LAKE ST. at HARLEM AVE. FORest 4500, BERwyn 6300, COLumbus 8060*

Spray Time Shower Curtains

of Sheer, Clear, Odorless Pliofilm

72 Inches Wide
72 Inches Long **$1**

Never before have you been able to buy so much in a shower curtain for so little money. SPRAY TIME is not just another shower curtain—it's a marvelous new transparent fabric—PLIOFILM—that is absolutely water repellent and transparent. This fast color PLIOFILM dries in a jiffy, won't cling, stick, crack, curl or mold. It's odorless, pliable, long wearing. No laundering! Red, blue, green and crystal clear.

Shower Caps to Match, Reg. 25c, 10c

Mail and Phone Orders Promptly Filled Notion Dept.

Add Tax and Postage if Outside Our Delivery Zones

WIEBOLDT'S: Please send me....... SPRAY TIME
Shower Curtains, in .... colors.
Cap to Match..........
Name ....
Address ....
Charge ..... M.O. ..... C.O.D. .....
TR 4-8

MONDAY! at 9:30 A. M. AIR-COOLED Lane Bryant SECOND FLOOR FUR SALON

Every Coat a Furrier's Masterpiece in Our Annual August Sale

Fine Fur Coats $118

It's Easy to Buy Your Furs at Lane Bryant's
1. CONVENIENT 10 PAY PLAN
2. $10 DEPOSIT HOLDS COAT!
3. CHARGE ACCOUNTS PAYABLE IN NOVEMBER

Set Your Own Comparative Price on These Fine Fur Coats!

These Important "1937-'38" Beautiful Fur Coats Listed at $118

2 HUDSON SEALS dyed muskrat!
8 PERSIAN LAMBS!
1 RUSSIAN FITCH!
5 KRIMMER LAMBS!
3 GREY SHADOW LAMBS!
2 BLACK AMERICAN BROADTAILS!
1 JAP WEASEL!
4 LEOPARD CATS!
3 CARACULS with SILVER FOX!
4 GREY AMERICAN BROADTAILS!
4 MINK dyed MARMOTS!
2 BROADTAILS with SQUIRREL!
1 CHINCHILLETTE dyed coney
9 MOIRE KIDSKINS!
6 SILVER or NATURAL MUSKRATS!
2 MOLESKINS!
15 MOIRE CARACULS!
4 PONIES
11 TASMA SEALS dyed coney!
7 PERSIAN CURL CARACULS!
and many others at $118

Every new style in Swaggers, Princess, Jiggers, Boxy and full length models. For Juniors, Misses, Women, Larger Women, in Sizes 11 to 56—but not in every Fur! You'll find it comfortably cool at Lane Bryant's when you try on Fur Coats! Make a Wise Investment—Buy Now!

Furs, Like Diamonds, Must Be Bought With Confidence! . . . Our 36th Year of Reliable Quality-Fashions!

Lane Bryant
101 N. WABASH AVE.

SAFE-STERILIZED PILLOWS

Made Possible by GREAT WESTERN'S *Exclusive Service*

"It's almost miraculous," writes a customer. "We didn't dream that pillows could contain pebbles, feather quills, hairpins, dust and dirt to say nothing about their getting hard, matty and full of lumps from summer perspiration.

"GREAT WESTERN'S sterilization service destroys infectious germs, sweetens and purifies every last feather by sterilizing them in live steam, and clean dry, hot air. Our pillows came back better than new . . . soft, fluffy and restful." **60c** EACH

New Feathers and Ticking at Moderate Rates

SUMMER SPORTSWEAR
Beautifully Cleaned and Pressed

ZORIC Both men's and ladies' summer clothing looks better and stays clean longer when scientifically cleaned GREAT WESTERN'S ZORIC way and expertly pressed.

ZORIC is guaranteed odorless, safe and is the finest cleaning procedure known. We deliver all garments on hangers safely sealed in neat bags.

ZORIC *Costs No More Than Ordinary Cleaning!*

Remember OUR 8 FAMILY LAUNDRY SERVICES
There is one to fit your family budget

It's convenient and economical to send your laundering and cleaning to GREAT WESTERN

Telephone Tomorrow Morning
Hollycourt 1600 • Seeley 1600 • So. Shore 1600

City Wide and Suburban Service

University 1100 — Villa Park 1500 — Brookfield 3400 — Wilmette 3600 — Wheaton 656 — Euclid 600 — Riverside 6300 — Maywood 5100

GREAT WESTERN LAUNDRY CO.

MARION CLAIRE SINGS NEW FILM SONG IN GRANT PK.

Gives Listeners Advance Treat from Movie.

BY EDWARD BARRY.

Fresh from Hollywood, where she has just completed her first movie, Marion Claire walked upon the platform of the Grant park band shell last night to fill her engagement as soloist in the free lake front concert series. The comely young soprano was dazzlingly gowned in what was announced as blue turquoise chiffon. She carried, according to the same authority, a bouquet of sweetheart roses.

The musicians of the W-G-N-MBS orchestra furnished an informal shirt sleeved background in startling contrast to the singer's own appearance. On the podium was none other than her husband, Henry Weber.

Proper Simplicity and Dignity.

Miss Claire offered first the mystical "Il est doux, il est bon" from the Massenet version of the Herod-Herodias-Salome-John tangle. The aria possessed a proper simplicity and dignity, mirroring the mind of a Salome who had as yet no vision of either of her bitter ends—death by her own hand [Flaubert-Massenet] or death under the shields of the soldiery [Wilde-Strauss].

The soprano threw all of her girlishness and charm into a performance of Delibes' "Maids of Cadiz," giving the wayward little melody an intoxicating lilt. Immediately after the conclusion of this song we were allowed an advance experience of the ecstasies which await us soon on what one of last night's announcers called the silver screen. Miss Claire's encore was "Music in My Heart," from the recently completed picture "Make a Wish."

A Competent Warming Over.

It turns out to be a competent warming over of the ever succulent schnitzel of old Vienna. But who has a better right to pen waltz tunes than the Oscar Straus whose signature is on this one? He is the "Chocolate Soldier" man in whose brain the melody of "My Hero" long ago took shape.

A feature of the purely instrumental part of the program was a performance of Mendolssohn's "Midsummer Night's Dream" music. Those of us who marry often, or who are called upon to attend frequent nuptials, may be heartily tired of the organ version of the "Wedding March" from this suite, but a presentation of it in orchestral dress cannot fail to restore its lost brilliance. Mr. Weber took a very cheerful tempo, which, combined with the rich tonal colorings of his band, gave the piece remarkable interest and vitality.

Other Notables Scheduled.

Miss Claire is far from being the final notable scheduled for participation in the lake front concerts. This remarkable series, which is sponsored jointly by the Chicago park district and the Chicago Federation of Musicians, profits by the personal interest of James C. Petrillo, park commissioner and union chief. He has lined up an impressive list of famed personalities for the remaining weeks of the concerts.

Alec Templeton, blind young British pianist, is due next Tuesday. On Saturday evening Lily Pons, one of the best known sopranos in the world, appears as soloist on a program conducted by Andre Kostelanetz.

August Brings Rubinoff, Schipa.

Rubinoff and his violin, responsible for the record crowd of last season, returns on Aug. 6. Aug. 11 brings Tito Schipa, the great tenor.

Rosalinda Morini will sing tonight with Bainum's band. Vivian Della Chiesa, Mark Love, Mrs. Ernest J. Kruetgen, and a variety of other soloists are to enliven the schedule between now and Labor day, when the concerts end. Aug. 21, the date of The Chicago Tribune's Eighth Chicagoland Music Festival, is the only night on which the band shell will be empty.

Mr. Petrillo announced yesterday that 4,000 new seats had been added. He is proud of the immense public response of the seasons of 1935 and 1936 and hopes that this year's brilliant schedule and an increased liking for good music will establish a still more sensational attendance figure for 1937.

SAUGUS SCHOOL ROW SPREADS TO OTHER TEACHERS

Saugus, Mass., July 24.—(AP)—A controversy that has raged for weeks in this town of 15,000 over the dismissal of a pretty blonde young high school teacher tonight spread to several other Saugus teachers.

A citizens' committee demanding reinstatement of Miss Isabelle Hallin accused the school committee which refused to reappoint her with ignoring charges that several other teachers practised law and represented clients in court when they should have been teaching classes.

Chairman George McCarrier of the school board said Principal John A. W. Pearce had told the committee at a recent closed session that there were several other teachers in the high school "a lot weaker than Miss Hallin."

Marriage License Business Picks Up; 57 Are Issued

The marriage license bureau is beginning to recapture its business, in the opinion of County Clerk Michael J. Flynn. Yesterday 57 couples obtained licenses and 82 couples filed three day notices of intention to wed. Business at the marriage license bureau dropped off when the hygienic marriage law and the law requiring three days' notice went into effect. Seven Chicago couples and one couple from Oak Park obtained marriage licenses yesterday in Crown Point, Indiana.

HAS AN OPERATION

MARION TALLEY.

Los Angeles, Cal., July 24.—(AP)—Marion Talley, screen and radio singer, was resting comfortably today after an emergency operation yesterday for appendicitis.

IDENTIFIES FOUR MEN AS HOTEL JEWEL BANDITS

New York, July 24.—[Special.]—Arriving here from Boston on an airplane to which she was carried in a wheel chair, Mrs. Elizabeth J. Williams, 39 years old, a divorcee of Narragansett, R. I., came to police headquarters today to look at the four men suspected of beating and robbing her Wednesday night of jewelry valued at more than $6,000.

Although temporarily paralyzed from the waist down as a result of the beating suffered when she was lured into a room in the Hotel Statler in Boston where she was robbed, Mrs. Williams identified them as the suave gang which pummeled her and then stripped her of her jewelry. The four described themselves as Jack Davenport of Providence, R. I.; Meyer Lembersky, Morris Cohen, and Frederick Manserie of 212 St. John's place, all of Brooklyn. Other women also have identified the men.

A Closed Bank Account Marks Suicide in Hotel

George Brown, 60 years old, shot and killed himself yesterday in his hotel room at 347 North Clark street. Among his effects police found a bank book of the Union National bank of Kansas City, Mo., with the notation—"account closed." Brown registered at the hotel last April.

Irish Free State Envoy to U. S. Has Pneumonia

Washington, D. C., July 24.—Michael MacWhite, minister from the Irish Free State, is in emergency hospital with bronchial pneumonia. Dr. Harry M. Kaufman, his physician, said today his condition was "very satisfactory."

'HOPPERDOZER' RIDS FIELD OF GRASSHOPPERS

Bloomington, Ill., July 24.—(AP)—A home-made contraption that cost $10—the inventors called it a "Hopperdozer"—harvested a bushel of grasshoppers an hour and was credited today with saving a soybean field at Shirley, near here.

At the rate of 100,000 'hoppers per bushels, the machine disposed of more than a million of the insects in a five hour experiment by Avery Adams and Harry Morgan, farmers.

The machine is a 12 feet wide "catcher" with a tank containing a poison. It was attached to the front of a truck which drove through the field, disturbing the grasshoppers and causing them to strike the backstop and fall into the poison.

Somewhat similar machines have been used elsewhere in central Illinois to fight the grasshopper invasion where other methods were ineffective.

H. F. Steger Gets License to Wed School Teacher

Herbert F. Steger, captain of the 1924 University of Michigan football team, and Miss Bernice Sheffield Rapp, Oak Park school teacher, obtained a marriage license yesterday at Elkhart, Ind. Steger, who is 35 years old and lives at 134 North Cuyler avenue, Oak Park, was divorced in 1931 by Mrs. Dorothy Garnett Speakman. Miss Rapp, who is 29, lives in River Forest.

If You Wear Sizes 38 to 46

MONDAY at 9:30 a. m.
AIR-COOLED
SECOND FLOOR

SLEEK BLACK JERSEY

$7.95

EXCLUSIVE AT LANE BRYANT

Zip into this shiny black jersey. You'll find it as cool as a summer print—and many degrees smarter! It forecasts fall's most important fashion slants in its smooth bodice, shirred short sleeves and front-flared skirt. You'll wear it for weeks to come! Three other styles included at $7.95.

OTHER JERSEYS IN SIZES 14 TO 20

Mail and Phone Orders RANDOLPH 9800

Lane Bryant
101 N. WABASH AVE.

KIMBALL'S SALE OF PIANOS

A Great 80th Anniversary Expansion and Remodeling Event Combined in One Gigantic Piano Sale. We're enlarging our Salesrooms, which means just one thing—All Our Present Stock of New and Used Pianos Must Be Sold at Once—a real opportunity for you.

Real Sale — Don't Miss These Big Savings!
Grand Pianos — Upright Pianos — New Type Pianos

Many makes—many low prices—a wide variety. Pianos that just fit the growing needs of that son or daughter; pianos meeting every requirement of musical authority. Pianos for schools, churches, music teachers. Pianos for the drawing room, the recreation room. Your particular piano is here—and it will fit your taste and your pocketbook. Special Sale Terms as Low as $2.00 per Week.

Here you will find distinctive style of the latest in piano design. Or the conventional upright and grand. Period design uprights and grands.

Here you will find inviting bargains in pianos that have been taken in trade, or repossessed, or taken back from rentals. Many of these used instruments have been entirely reconditioned by us and bear our guarantee of service and satisfaction.

YOU WILL BE SATISFIED—SAVE AT KIMBALL'S

We are highly interested in your satisfaction AFTER this sale. We will see that you get the fullest value from the use of your purchase. No matter what piano you select, you buy with implicit confidence. Inspect Pianos Today—Sunday—1 to 6 p. m.

Examples of Our Big Used Grand Piano Bargains

LYRIC, mahogany	$225
ELLINGTON, mahogany	$235
MARSHALL & WENDELL, mahogany	$295
STEGER, mahogany	$325
LINDEMAN & SONS, mahogany	$335
HAMILTON, brown mahogany	$350
WHITNEY, slightly used	$350
WHITNEY, walnut, slightly used	$360
Baby grand, de luxe period model, walnut	$395
KIMBALL, brown mahogany	$395
CONOVER, brown mahogany	$425
KIMBALL, beautiful tone, outstanding value	$450
KURTZMANN, mahogany	$475
KIMBALL, artist model, fully guaranteed	$495
STEINWAY Grand, entirely refinished	$595
KIMBALL, 6'5", artist piano, concert used	$850

SPECIAL! NEW GRAND During This Sale $355 Easy Payments

19 used uprights in good condition special during this anniversary sale—$45 and $65

Finance your purchase direct with Kimball. TERMS AS LOW AS $2.00 PER WEEK Generous allowance for your old piano.

W. W. KIMBALL CO.
Kindly send me full particulars about your big 80th Anniversary Sale—I am interested in
Grand ☐ Upright ☐ Consolette ☐
Name ....
Address .... City ....

Phone Harrison 4010—Open evenings until 9 o'clock

W W KIMBALL CO.
80th ANNIVERSARY
KIMBALL HALL, 306 SO. WABASH AVE.

LIBERAL CHARGE AND CREDIT ACCOMMODATIONS

Advance August Sale of BRUCEWOOD FUR COATS

buy now—and you'll save in a tremendous way

$225 — Persian, natural grey kidskins, Russian squirrels, caraculs, Hudson seals (dyed muskrat) leopard cat, grey krimmer

$295 — Persians, brown and black Russian moire caraculs, squirrels, Hudson seals (dyed muskrat) grey krimmer

$88 — Black caraculs, Persian caraculs, Brucewood seals (dyed coney); brown caraculs, chekiang lamb

$125 — Black caraculs, black caracul with silver fox, grey krimmer, dark raccoon, Brucewood seal (dyed coney)

$165 — Persian caraculs, black caraculs, grey and brown kidskins. Fitted styles, boxy swaggers, squared shoulders

It's an utterly matchless sale. Our tremendous buying power combined with our early cash commitments when work was scarce and fur prices way down gives you values that are absolutely impossible to duplicate now. The selections are almost limitless. The furs and the workmanship are the kind that make women buy here with utmost confidence. The styles are the latest, most fascinating Parisian inspirations. If you buy now you'll save—in a tremendous way

A SMALL DEPOSIT HOLDS YOUR COAT UNTIL FALL

Other Brucewood fur coats to $1,975—5th floor

MAURICE L ROTHSCHILD
MINNEAPOLIS — State at Jackson—CHICAGO — ST PAUL

TRUCK AND CAR DRIVERS ACCUSED IN FATAL CRASH

Girl Dies of Injuries in Collision.

A truck driver and an automobile driver were charged with reckless driving yesterday as the result of a collision in which a heavy transport truck crashed head-on into a crowded North avenue street car Friday night. The two are James Doherty, 1112 North Dearborn street, driver of the automobile, and Frank Dubose, 2154 Lincoln avenue, who drove the truck.

Miss Hermaine Justin, 19 years old, 2564 North Hoyne avenue, a street car passenger, died in the North Avenue hospital yesterday morning of injuries incurred in the crash. Fifteen other passengers were slightly injured.

The collision occurred a few yards east of the Chicago river bridge on North avenue. According to the police, Doherty, an employé at the North Central Terminal warehouse, 1030 West North avenue, drove his automobile into the street just as Dubose approached with the truck.

Dubose swerved the big truck to avoid the Doherty automobile, police said, and in doing so rammed into the street car.

Two Pedestrians Die.

Two pedestrians died yesterday of injuries incurred after being struck by automobiles. James Simone, 13, of 927 South Marshfield avenue, died in the County hospital several hours after being struck by a hit and run driver's car in front of his home.

William Harcq, 53, of 1650 Larrabee street, a WPA worker, died in the County hospital after being struck by a truck driven by Fred Scharble, 20, of 707 Willow street, in front of 2270 Lincoln avenue Friday night.

Frank Strunka, 33, of 1306 South Cuyler avenue, Berwyn, died in the Evanston hospital yesterday of injuries incurred Friday night when the auto in which he was riding collided with another car in Skokie boulevard near Dundee road in Northfield township. The other car was driven by John B. Elliott, 21, of 630 Blackthorne road, Winnetka, son of William S. Elliott, vice president of the International Harvester company.

Driver Also Injured.

Elliott was taken to the St. Francis hospital. Joseph C. Kotlar, 29, of 2240 South Drake avenue, driver of the car in which Strunka was riding, also was injured. He was taken to the Evanston hospital.

John Gablecki, 47, helper on an ice truck, was fatally injured yesterday in a fall from the truck at Damen avenue and 49th street. Walter Welius, 4605 South Paulina street, the truck driver, said Gablecki fell from the running board.

Allen Reese, 52, 3232 South Wabash avenue, colored, died in the County hospital yesterday of injuries incurred last Sunday when his truck skidded and upset at 82d street and Western avenue.

Kohern Derstepanian, 27 years old, 801 South Albany avenue, suffered a skull fracture last night when he was struck by a hit and run car in Kedzie avenue at Polk street. He was taken to Mount Sinai hospital.

50 Killed Since June 30.

On June 30 the state legislature, because of a patronage feud, missed its last opportunity to enact a drivers' license law which has reduced trafic accidents in some states. Since then, and up to 2 p. m. yesterday, 50 persons have been killed and 1,653 injured in automobile accidents in Chicago. Since Jan. 1 trafic accidents have killed 575 persons in the county, including 449 in Chicago, according to the coroner's office. During the same period 12,254 have been injured in auto accidents in the city.

[*See editorial page for the massacre clock.*]

CRASH VICTIM

(Story in adjoining column.)

[TRIBUNE Photo.]

Miss Hermaine Justin, 19, who died of injuries suffered when truck crashed into street car on which she was riding.

Chicago Boy Actor Gets $300 a Week Film Contract

Hollywood, Cal., July 24.—[Special.]—Jackie Moran, 12 years old, actor from Chicago, today received judicial approval of a motion picture contract which starts him at $300 a week in "Adventures of Tom Sawyer," and which will increase to $1,500 a week if his services are retained through the full optional period of a seven year contract with Selznick International studio. The boy formerly was in a choir in Chicago. He recently played in the film "Valiant Is the Word for Carrie" with Gladys George.

ILLINOIS POLICE TO CURB ABUSE OF STARS ON AUTOS

New Motor Law Gives Added Powers.

BY HAL FOUST.

[Chicago Tribune Press Service.]

Springfield, Ill., July 24.—[Special.]—Chief Walter Williams today ordered the state highway police to enforce the statutory restriction against "I gotta drag" stars on automobiles. This restriction is a somewhat obscure section of the motor vehicle code that might be overlooked by patrolmen concentrating on those regulations with a more direct bearing on accident reduction.

"I don't carry a star on my personal car," the chief said. "I'm not looking for any special privileges in trafic."

Stars Widely Distributed.

The legislature in 1931 enacted restrictions on the use of stars on automobiles. At that time, clerks in public offices, relatives of ward committeemen, minor hoodlums, smart aleck kids, and others were carrying five-pointed emblems on their automobiles with queer inscriptions such as "Police and Sherif Association," "Special Deputy Bailif," and "Legal Department of Sanitary District."

A publicity campaign rather than any prosecutions removed most of the stars from trafic.

In 1933 there was another "I gotta drag" epidemic. Novelty manufacturers were peddling stars advertising A Century of Progress. The World's Fair committee reported the illegal promotion and again the nuisance was suppressed without police and court action.

This summer, stars are returning to the streets and highways, displayed for the obvious purpose of impressing other motorists or uninformed rural constables.

Cites the State Code.

In this latest outbreak, F. Lynden Smith, state director of public works, has authorized Chief Williams of the highway patrol to prosecute under section 44A of the Illinois motor vehicle code, which reads as follows:

"Any owner of a motor vehicle other than members and officers of the general assembly, elected officers of the state, and officers having the power oi conservators of the peace, who attaches or permits to be attached to his motor vehicle, any badge or star or emblem having the appearance of a star, is guilty of a misdemeanor and upon conviction thereof shall be fined in a sum not to exceed five hundred dollars [$500.00].

In the session of the general assembly, which ended on July 1, Representative Richard J. Lyons [R., Libertyville], introduced a bill which would have removed the stars from the automobiles of legislators.

He argued that law makers should not want to flaunt self-esteem before the public and certainly should not want to pose as policemen or deputy sherifs. His bill was defeated by an overwhelming majority.

REV. E. G. FITZGERALD WILL HELP CONDUCT ST. PIUS NOVENA TODAY

The Very Rev. Edward G. Fitzgerald, professor of theology at the Catholic University of America, Washington, D. C., will help to conduct the novena in honor of St. Jude Thaddeus at St. Pius church, 19th street and Ashland avenue, beginning this morning. The Very Rev. John Dillon will also assist. The services are being held under the auspices of the Dominican Fathers. Father Fitzgerald has been a professor of theology for fifteen years. Father Dillon, a war veteran, is president of Providence college, Providence, R. I. While here during the novena, which ends on Aug. 2, the visiting clergymen will be guests of the Rev. V. R. Burnell, O. P., pastor of St. Pius.

Father Fitzgerald.

WARM SPELLS BRING FLOOD OF FREE ICE PLEAS

Every warm spell this summer has brought an increasing flood of pleas from tenement dwellers on behalf of babies and invalids for ice supplied through the generosity of TRIBUNE readers through THE TRIBUNE's free ice fund.

Such have been the demands on the ice fund recently that only emergency calls can be filled. Others must be put on a waiting list to await contributions.

Yesterday's contributions were:

John Phillips	$10.00
South Shore Bridge club	5.00
A. B. Hoffman	5.00
Mrs. Emma Palm	2.00
Memory of Marion Wittman	10.00
C. Warbner, B. Sider, P. May	1.00
Anonymous	1.00
Mrs. Mayne Ellis	10.00
Robert Anabach, Jimmy Lewy, Robert Hart, Bernard Weinstein, Joseph Weinstein, Jerome Schwartz	7.50
Mrs. Irma Davis	3.00
R. E. C.	2.00
Anonymous	1.00
Ina Scott	1.00
Hansi Bauer	1.00
Total	$59.50
Previously acknowledged	$1,318.73
Grand total	$1,378.23

If you can help, please send your gift to Chicago Tribune Charities, Inc., Tribune Square, Chicago. A gift of $1 will keep a baby's milk cool for one week. All donations will be gratefully acknowledged.

POPE RECEIVES 16 CHICAGOANS.

CASTEL GANDOLFO, Italy, July 24.—(AP)—Pope Pius XI received 16 Chicagoans among a general audience of 1,000 today.

FELTMAN & CURME'S FINAL *Clearance* OF GARDENIA WHITES

Smart, Comfortable MEN'S SHOES *Reduced to* $1.95 $2.95 $3.45

White HANDBAGS 79c

WOMEN'S SHOES $1.59 *and* $1.95

FOOT PALS $3.45

Feltman & Curme

2 Loop Stores: 134 N. State • 125 S. Dearborn

25 Conveniently Located Neighborhood Stores Open Tuesday, Thursday and Saturday Evenings

PONTIAC AMERICA'S FINEST LOW PRICED CAR!

"FOR ALL ITS BIG CAR SIZE AND COMFORT IT COSTS ME LESS FOR GAS AND OIL!"

Says R. M. JONES, Girard, Penn.

"COSTS ME 15¢ A DAY* MORE TO BUY—BUT WHAT I SAVE LETS ME ENJOY A REAL QUALITY CAR AT NO EXTRA EXPENSE"

ADD 15c A DAY TO THE PURCHASE PRICE OF THE NEXT LOWER-PRICED CARS AND GET A PONTIAC WITH...

GENERAL MOTORS TERMS TO SUIT YOUR PURSE

EXTRA trunk space, for 50% more luggage.

EXTRA inches of seat width, providing elbow room for all.

EXTRA Knee-Action smoothness, to let you rest as you ride.

EXTRA miles per gallon, to give you record-breaking economy.

EXTRA inches of leg room, to let you relax in comfort.

LIKE MR. JONES, thousands of Pontiac owners are expressing amazement at the economy of this big, distinctive Silver-Streaked beauty. A look, a ride, and you, *too*, will decide you simply can't do better. Especially when you remember the fact that **based on 18 months terms in 168 representative cities, the average difference in monthly payments between a Pontiac De Luxe six 2-door sedan and the same model of the next lower-priced cars is only 15 cents a day!*

PONTIAC MOTOR DIVISION
PONTIAC, MICHIGAN
General Motors Sales Corporation

COMMUNITY MOTORS, INC., General Offices, 235 East 33rd Street

NORTH
BENNETT MOTORS, INC.—1117 No. Clark St.
FRANKLIN-WEBER MOTORS—6111-25 N. Clark St.
GROSSINGER MOTOR SALES—2658 Lawrence Ave.
GROSSINGER MOTOR SALES—3011-17 Lawrence Ave.
CHAS. R. HEARN, INC.—5300 Broadway
ROGERS PARK MOTORS—1227 Morse Ave.
WARNER MOTOR SALES—3627 Southport Ave.
WARNER MOTOR SALES—750 Diversey Parkway

NORTHWEST
COMMUNITY MOTORS, INC.—3256 Milwaukee Ave.
COMMUNITY MOTORS, INC.—2625 Milwaukee Ave.
IRVING PARK PONTIAC CO.—5010 Irving Park Blvd.
MONT CLARE MOTOR SALES—6948 Fullerton Ave.

SOUTH
COMMUNITY MOTORS, INC.—2319 S. Michigan Ave.
COMMUNITY MOTORS, INC.—7718 Stony Island Ave.

EDGAR FITZPATRICK, INC.—7727 S. Ashland Ave.
FRED HALL MOTORS—3962 Archer Ave.
HODES MOTORS, INC.—8552 Commercial Ave.
KOLE MOTORS, INC.—5343 So. Ashland Ave.
KOLE MOTORS, INC.—5349 S. Ashland Ave.
JOE MARSHALL'S INDUSTRIAL SERVICE CLUB—5806 W. 63rd St.
MILDA AUTO SALES—806 W. 31st St.
ROSELAND AUTO SALES—10954 S. Michigan Ave.
SCHOLL MOTOR SALES, INC.—7028 S. Halsted St.
STERNBERG SALES & SERVICE—6035 Cottage Grove
WESTERN MARQUETTE PONTIAC CO.—6617 S. Western

WEST
CHICAGO AVE. MOTOR SALES—3252 W. Chicago Ave.
COMMUNITY MOTORS, INC.—4949 W. Madison St.
MAHONEY-SIROVATKA CO.—5212 W. Cermak Rd., Cicero
EMIL MARES MOTOR SALES—1500 W. Cermak Rd.
LARRY O'ROURKE, INC.—845 W. Washington St.
PHILLIPS MOTOR SALES—3818 Roosevelt Rd.
A. T. SCHEFFLER MOTOR SALES—5815 W. North Ave.
SUBURBAN PONTIAC CO.—808 Madison St., Oak Park

SUBURBAN
ADDISON, ILL.—Krage Bros., 183 Lake St.
BERWYN, ILL.—Hejna Auto Sales, 6625 Ogden Ave.
BLUE ISLAND, ILL.—Roy Crist Motor Sales, 13040 Western Ave.
CHICAGO HEIGHTS, ILL.—Century Motors, Inc., 1717 Chicago Rd.
DOWNERS GROVE, ILL.—Whitney Motor Sales Co., 4954 Main
ELMHURST, ILL.—Elmhurst Pontiac Sales
EVANSTON, ILL.—North Shore Pontiac Co., 1810 Ridge Rd.
GRAYSLAKE, ILL.—Irvin Brandstetter
HARVEY, ILL.—Kickert Bros., 15323 Broadway
HINSDALE, ILL.—Suburban Motor Sales, Washington St.
HOMEWOOD, ILL.—Superior Service Garage
HIGHLAND PARK, ILL.—Marchi Bros. Garage, 130 N. First St.
LA GRANGE, ILL.—Burlington Motors, Inc., 418 Burlington
LEMONT, ILL.—Des Plaines Valley Motors, 57 Stephens St.
LIBERTYVILLE, ILL.—Gratz Motor Sales
LOMBARD, ILL.—West Road Motor Sales, 30 E. St. Charles
MAYWOOD, ILL.—Maywood Pontiac Sales Co., 900 S. Fifth Ave.
MOUNT PROSPECT, ILL.—Busse Motor Sales, 30 S. Main
NAPERVILLE, ILL.—Baughman Motor Sales, 5 W. Chicago Ave.
NILES CENTER, ILL.—Niles Center Motor Sales, 8008 Lincoln Ave.
PARK RIDGE, ILL.—William Busse & Sons, Inc., 134 Northwest Highway
WAUKEGAN, ILL.—Ludlow Motor Co., 19 S. Sheridan
WHEATON, ILL.—Consolidated Motors, Inc., 227 W. Front

At Rusnak Brothers you'll find

SMARTLY STYLED BEDROOM GROUPINGS

at exceptionally interesting prices

Includes:

- Colonial Bedroom Suite in solid maple, pegged construction; bed, dresser and chest, $49.50
- Innerspring Mattress, 180 coils with felt top on sisal base, durable floral ticking, 12.95
- 90-Coil Spring with helical top, premier wire, full angle frame, is priced low at 8.75
- Cricket Chair of solid maple, sturdily constructed, in interesting chintz covers, 4.95

Items may be purchased separately as priced.

Includes:

- Modern Bedroom Suite in V-matched & butt walnut surfaces on hardwood, 3 large pieces, $79.50
- Innerspring Mattress of good quality, heavily padded, in durable ticking, ventilated, 12.95
- Premier Wire Coil Spring with durable angle frame, and helical top construction, at 8.75
- Boudoir Chair in modern striped fabrics, a good sized, comfortable piece priced at 6.95

Items may be purchased separately as priced.

Includes:

- Bedroom Suite with attractive satinwood surfaces on hardwood; bed, chest & dresser, $112
- Innerspring Mattress, a heavily felted, durable and comfortable piece, ventilated, at 12.95
- Coil Spring of durable angle frame construction, with resilient helical top, at 8.75
- Boudoir Chair of graceful design in smart new patterned moires, is priced low at 9.95

Items may be purchased separately as priced.

Convenient Terms May Be Arranged—Small Carrying Charge—None if Paid in 90 Days

RUSNAK BROTHERS INC.

ESTABLISHED 1892

839 West 79th St. *Near Halsted Street* — 2424 Devon Ave. *Near Western Avenue*

1393 Milwaukee Ave. *Cor. Lincoln St.* — 501 N. Cicero Ave. *2 Blks. No. of Lake St.*

Open Tuesday, Thursday, and Saturday Evenings

ATTACK SYPHILIS PROBLEM IN CITY ON HUGE SCALE

250,000 Questionnaires on Test Mailed Out.

Chicago's vast enrollment campaign in the war against syphilis was carried on yesterday without the usual Saturday half holiday.

"No other public health problem has ever been attacked on such a scale as this," said Dr. Louis E. Schmidt, chairman of Mayor Kelly's committee for the control of venereal diseases.

At the city hall a force of fifty clerks last night completed the mailing of the first 250,000 questionnaires to citizens, for delivery tomorrow. A million Chicagoans are to be asked to indicate in these questionnaires, without revealing their identity, whether they would accept confidential blood tests, without cost to themselves, in the campaign to conquer syphilis.

U. S. Supplies Franked Envelopes.

Two million franked envelopes for the mailing of the questionnaires and the replies have been supplied by the United States department of public health. The clerks were furnished by WPA.

Another phase of the campaign was being carried on in the federal statistical office in the Merchandise Mart, where thousands of Chicago physicians are being enrolled in the campaign. Here it was announced that 2,893 physicians have enlisted by returning questionnaires askng them for data on all syphilis cases [names not to be revealed] under their care and observation in the four months period ended June 30.

Follow-up letters were sent yesterday to about 4,000 other physicians who have not yet replied to the request for information. These explain the survey in greater detail than did the original letter received by the doctors.

Thirty-five senior medical students representng all the recognized medical schools in Chicago are available to aid physicians who feel they lack time in which to make out the reports, the letter states.

2,976 Cases Analyzed.

These students, who were given a special course of instruction for their present task, also interpret the data on records in clinics. By yesterday 2,976 clinical case histories on syphilis cases had been analyzed.

A battery of tabulating machines, where girls sat punching holes in cards to classify the information received from doctors and clinics, emphasized the fact that names do not figure in the survey. The punched cards are run through a machine similar to that used by the census bureau, where they automatically record the total number in each of dozens of classifications.

But none of the information, even in its statistical form, will be released except through the Chicago Medical society, physicians are assured.

Services of 300 Contributed.

The services of 300 WPA employés have been contributed to the survey under sponsorship of the United States public health service. They are under the direction of Laurence J. Linck of the federal statistical office.

"The surveys are the first step," Dr. Schmidt said. "If we find that several hundred thousand citizens are in favor of the blood tests we expect that the city and state will furnish funds for laboratory tests. Most physicians will probably be willing to take specimens for us without charge, and we will take care of the rest."

Clergymen have been asked to urge their parishioners to coöperate with the public health service in the survey in the interests of community welfare.

ACCIDENT CHASER ENDS TESTIMONY IN FAKE CRASH

George L. Wert, 49 years old, ambulance chaser, finished his testimony yesterday before a jury in the Criminal court of Judge Peter M. Schwaba against three attorneys and a physician accused of a fake accident conspiracy. They are Murphy O. Tate, Leo M. Tarpey, George N. Welch, and Dr. Andrew Rotche.

When Defense Attorney Benedict J. Short asked the state's star witness when he talked with Tarpey about a personal injury case in 1935, West said it was on Sept. 9.

"It was on a Sunday," he said, "because I planned to go to church and instead went to Edward Feeley's to sign him up on a [fake accident] contract."

Attorney Short produced a 1935 calendar and showed the witness that Sept. 9 was on Monday. He said he would ask the court to exclude all of West's testimony because "he impeached himself repeatedly."

SEIZED TAKING BARREL OF BEER.

John Salzer, 36 years old, 233 North Sacramento boulevard, a WPA employé, was interrupted yesterday by a police squad car as he was taking a barrel of beer from a truck in the alley at 2922 Madison street. He was locked up last night in the Warren

DEAF?

These new hearing aids are **INDIVIDUALLY FITTED** and **MADE TO ORDER** with the recently perfected Trutonometer which provides more than 288 combinations of tone amplification. 85 different types. $25 and up. Time payments if desired.

Phone State 1500, Local 564, for home demonstration without charge.

TRUTONOPHONE AT

MANDEL'S

HEARING AIDS, FIRST, WABASH, BALCONY

THEY LOOK ALIKE

[Acme Photo.]

JEANNE CAGNEY.

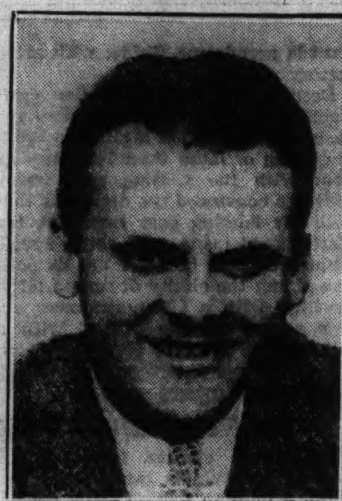

JAMES CAGNEY.

[Chicago Tribune Press Service.]

Hollywood, Cal., July 24.—[Special.]—If Jeanne Cagney, sister of Jimmy, decides to take up offers of screen tests and follows her noted brother into the movies, filmgoers are going to think they've seen her features somewhere before. Jeanne, who's 18 and a student at Hunter college, New York, has eyes, nose, mouth, and a smile much like those of Jimmy, the tough guy of pictures. And she's just as independent. So far she has laughed off tests offered her by Grand National studio during her visit here with Jimmy and another brother, Bill, who is Jimmy's business agent. But Jeanne said she might come back for the tests next year when she's finished school.

W. F. STEVENS SUED BY WIFE IN DIVORCE PLEA

William Frederic Stevens, public utilities authority and president of the Kentucky Public Service company, was sued for divorce yesterday by Mrs. Martha S. Stevens of 575 East Westminster road, Lake Forest.

Mrs. Stevens' bill, filed in the Lake County Circuit court at Waukegan charges desertion and misconduct. It asks suitable alimony and an injunction restraining Stevens from disposing of any of his property, including 36,763 shares of preferred stock and 8,503 shares of common stock in the Kentucky company. The bill was drawn by Werner Schroeder, attorney. Stevens, who is 49 years old, has offices at 39 South La Salle street.

Virginia Cherrill and Earl to Wed; File London Notice

LONDON, July 24.—(AP)—Notice was filed today of the forthcoming marriage of the earl of Jersey and Virginia Cherrill, formerly of Chicago, former wife of Cary Grant, American screen star. No date was set.

BELIEVE BOY, 15, HELD AS SLAYER, SHIELDS KILLER

Uncle Is Poisoning Victim, Doctor's Theory.

Madison, Wis., July 24.—[Special.]—Belief of a psychiatrist and a criminologist that Harold Best, 15 years old, is shielding a killer through his confession that he shot his sister Mildred, 11, to death June 4, was expressed today. The report of the experts was made to Juvenile Judge Jeremiah O'Neill of Prairie du Chien.

Harold Best.

A second report to Judge O'Neill, made by Dr. S. B. Pessin, hospital pathologist, expressed a belief that Orla L. Shaw, uncle of the slain girl, who died two weeks after the murder, was poisoned. Dr. Pessin urged the court to order an autopsy over Shaw's body. His death had been ascribed to a nervous breakdown.

Boy in County Jail.

Since the death of Mildred Best her brother has been held at the Crawford county jail in Prairie du Chien. At the request of the court he was examined several times by Dr. William H. Lorenz and Prof. J. H. Mathews of the University of Wisconsin. Their decision was reached after exhaustive questioning of the boy.

At the time of the murder Mr. and Mrs. Shaw returned to their farm home after an evening in town to find their neice shot to death and their nephew asleep in his bed.

The boy confessed he killed his sister because she teased him about a girl who attended the same rural school where they were students. A few days later he repudiated the confession and declared he did not know who killed his sister.

Makes Second Confession.

Several days after the retraction the boy again confessed he killed his sister. This time he said he attempted to have sex relations with her and that he killed her because he was afraid she would tell their aunt and uncle.

If the court does not order a postmortem on Shaw's body Attorney Carl Hill of Madison, counsel for the boy, said he will request District Attorney James P. Cullen of Crawford county to order the examination.

RIVER DEATH REMAINS MYSTERY.

A coroner's jury yesterday was unable to determine whether the drowning of a man about 38 years old, whose body was taken from the Chicago river at the North avenue bridge July 17, was an accident or suicide. No clews to his identity have been found.

ARTIST-USED PIANOS

including a few Demonstrators, Floor Samples and Exchanges at

SACRIFICE PRICES

These instruments have been thoroughly reconditioned in our own Piano Repair Shops, all ready for years of service.

3 BEAUTIFUL STEINWAY GRANDS

Pianos you can be proud to own; one in mahogany at $660; one in ebony at $775, and another mahogany, $845.

from **$660**

Other Grand Piano Values:

Leland, *Mahogany*....$185	Lyon & Healy, *Mahogany*.........$375
Knabe, *Mahogany* 195	Lyon & Healy, *Mahogany* 415
Holzer, *Mahogany* 215	Henry F. Miller, *Mahogany* 435
Leies & Son, *Mahogany* 225	Chickering, *Mahogany*. 495
Hamilton, *Mahogany*.. 275	Mason & Hamlin, *Ebony* 765
Aeolian, *Mahogany*.... 285	
Cable Nelson, *Mahogany* 335	
Sohmer, *Mahogany*.... 365	

A SMALL AMOUNT DOWN will deliver your choice. Easy Monthly Terms plus Small Carrying Charge. Your present Piano taken in partial exchange.

LYON & HEALY

Wabash Avenue at Jackson Boulevard

123 N. Marion Street, Oak Park

Tire Mounting 25c Per Tire. 17 City Locations

DOOR to THRIFT—Netcher's

BOSTON STORE

STATE and MADISON—The BUSIEST CORNER in the World.

© 1937

Fresh Factory Stock. Not Over 30 Days Old

5 Carloads! 5 Carloads!

AJAX TIRES

At a Special Offer

ANY SIZE **TIRE $1**

You Buy One Ajax Gold Shield Six Shield Tire at Manufacturer's Published List Price...the Second Tire of the Same Size Costs You Only $1

1 YEAR UNCONDITIONAL GUARANTEE

Against All Road Hazards

We will replace any tire that is rendered unfit for further service—no matter what the cause—charging only for the time that you have had the tire. Adjustments made on current prices.

As Low as **$1 DOWN** up to **6 MONTHS TO PAY**

No Carrying Charge if Paid in 90 Days

TIRE SIZE	LIST PRICE	2ND TIRE	COST OF 2 TIRES	TIRE SIZE	LIST PRICE	2ND TIRE	COST OF 2 TIRES
450x20	$ 9.65	$1.00	$10.65	550x18	$14.35	$1.00	$15.35
450x21	10.05	1.00	11.05	550x19	14.55	1.00	15.55
475x19	10.60	1.00	11.60	600x16	15.50	1.00	16.50
500x19	11.45	1.00	12.45	600x17	15.75	1.00	16.75
500x20	11.75	1.00	12.75	600x18	16.10	1.00	17.10
525x17	12.20	1.00	13.20	600x19	16.55	1.00	17.55
525x18	12.65	1.00	13.65	600x20	17.10	1.00	18.10
525x19	13.10	1.00	14.10	600x21	17.65	1.00	18.65
525x21	13.95	1.00	14.95	625x16	17.35	1.00	18.35
550x17	13.90	1.00	14.90	650x16	19.15	1.00	20.15

SEVENTH FLOOR—DEARBORN.

FOR MORE BOSTON STORE VALUES SEE PART 7, PAGE 6

1887 The Hub's Fiftieth Year 1937

RUSSEKS FURS

EXCLUSIVE IN CHICAGO WITH THE HUB HENRY C. LYTTON & SONS

AUGUST FUR SALE

One of the Greatest Fashion Value Events in the History of our Business

OVER 500 RUSSEKS FUR COATS

$138

A GUARANTEED PRICE

THE HUB unconditionally guarantees that you will make a definite savings by buying your fur coat during the August sale.

BLACK PERSIAN LAMBS
GREY KRIMMER CARACULS
LEOPARD CAT COATS • BLACK MOIRE CARACULS • GREY CARACULS • BLACK CARACULS (with Silver Fox)
DARK RACCOONS • NATURAL MUSKRATS • GREY KIDSKINS

BLACK CARACULS • RACCOON COATS
AMERICAN BROADTAILS (Processed Lamb)
NORTHERN SEALS (Dyed Coney) • MENDOZA BEAVERS • RUSSIAN SPOTTED CAT COATS — **$98**

BLACK PERSIAN LAMB COATS • GREY KID CARACULS • SILVERTONE MUSKRAT COATS • RUSSIAN CARACUL COATS — **$168**

HUDSON SEAL COATS (dyed Muskrat)
BLACK PERSIAN LAMB COATS • BLACK CARACUL WITH SILVER FOX COLLARS
NATURAL RUSSIAN SQUIRRELS — **$198**

Use Our Convenient Lay-Away Plan—A Small Deposit Reserves Your Selection in Free Storage Until Fall

THE HUB

HENRY C. LYTTON & SONS

FUR SALON • 4TH FLOOR • STATE and JACKSON • CHICAGO

TOBEY

Michigan and Lake

Month-End Furniture Clearance

Here are just a few of the vast selection of items drastically slashed for quick action. Some are one-of-a-kind.

Living Room Chairs

Easy chair in damask	$ 45	$27.50
A group of easy chairs, overstuffed and with carved bases. Reg. $50 to	$65	37.50
18th Century semi-barrel chair with down, blue figured velvet	$89.50	49.50
Louis XV carved chair in orchid damask, down and feathers	$65	39
Custom style 18th Century occasional chairs in very fine tapestry. A group of 11 chairs	$50	19.75
Easy chair in plum velvet with simple Louis XV mahogany base	$110	59
Lounging chair in imported linen and wool frieze	$135	67.50
Reproduction inlaid and upholstered high-back Sheraton chair	$140	65
Down pillow back and seat easy chair in high quality frieze. Carved legs	$143	87

Sofas and Love Seats

Overstuffed sofa with French carved base. Rust damask covering	$150	79
Green damask English love seat	$110	69
Maple sofas in tapestry	$45	29.50
Carved mahogany base overstuffed sofa in green cut velvet	$185	119
Custom style Chippendale sofa in blue brocatelle, with down	$215	129
18th Century mahogany sofa in damask	$215	145
Finely carved Adam mahogany sofa with down. Blue raised figure velvet	$239	159
Louis XV kidney shape sofa with richly carved frame. Brocatelle	$295	195
Mahogany sofa carved in the Duncan Phyfe manner. Wine brocade	$350	229

Bedroom Furniture

Modern 7-piece set with bed, chest, dresser, vanity, etc. Walnut and gum	$245	139
Dressing tables, 4 to sell	$95	14.75
18th Century dresser with mirror, chest and bed, 3-piece set	$185	98
Louis XVI bed, dresser, chest, vanity, stand, chair with walnut. 6 pieces	$250	149
Group of odd chairs and benches	$15 to $25	7.75
3-piece maple set. Bed, dresser, chest	$70	49.75
Adam mahogany chest, vanity, bed, stand, chair. 5 pieces	$275	159
Louis XVI chest, bed, stand, chair, bench, and vanity. 6 pieces	$450	189
Chippendale mahogany dresser, chest, bed, vanity, stand, chair. 6 pieces	$600	289
7-piece Hepplewhite mahogany and gum	$400	239
Elaborate French walnut and maple decorated 7-piece set	$650	395

Dining Furniture

Genuine mahogany extension dining table	$80	29.75
5-piece mahogany and white dinette set. Table and 4 chairs	$60	37.50
Hepplewhite dining suite. Table, buffet, set of 6 chairs. 8 pieces	$190	109
Chippendale suite in mahogany. 8 pieces	$275	175
18th Century dining suite in mahogany. Table, buffet, china, 6 chairs, 9 pieces	$400	239
Beautiful Modern suite in acacia wood. Table, sideboard, china, server, set of 6 chairs. 10 pieces	$500	345
Chinese Chippendale, mahogany. 10 pcs.	$475	298
Large Georgian suite with pedestal buffet, table, china cabinet, server, set of 6 chairs. 10 pieces	$550	325
Queen Anne Apartment Size dining suite in walnut with dropleaf table. 8 pieces	$295	145

Broadloom Carpet

Plain Broadloom Size	Color	Reg.	Now	Frieze and Pebbleweave Size	Color	Reg.	Now
2.3x 9	Jade Green	$11	$ 6	2.8x 9	Desert Tan	$24	$12
3.7x 9	Cedar	19	10	3 x 9	Jade Green	25	14
6 x12	Brown	48	24	3 x12	Tan	27	15
9 x12	Raisin	67	48	4.2x 9	Blue	35	21
9 x14.10	Walnut	84	59	3.3x 9	Beige	25	14
9 x12	Briar	67	48	9 x 9.4	Raisin	68	45
10.6x15	Burgundy	97	72	9 x 7.7	Rose	65	42
10.6x18	Sage Green	118	85	15 x 7.6	Sage Green	98	57
12 x15	Henna	112	79	12 x13.4	Cedar	118	89
10.6x17.9	Jade Green	162	108	12 x14.2	Jade Green	159	118
12 x12.10	Heather	135	87	9 x 9.6	Sage Green	68	45
12 x15	Raisin	160	105	15 x 7	Brown	95	55

AWAITS REPORT ON COST OF HUNT FOR EARHART

Naval Operations Bureau Checking Data.

[Chicago Tribune Press Service.]

Washington, D. C., July 24.—[Special.]—Representative Byron N. Scott [D., Cal.], member of the house naval affairs committee, still was waiting today for an answer to letters he sent a week ago to navy department heads demanding a report on the cost of the extensive search for Amelia Earhart, lost since July 2 in the Pacific ocean.

The navy, coast guard and bureau of air commerce were asked to submit data in connection with the search. It was explained that the requests were referred to the bureau of naval operations which has not yet completed a report.

Insist Equipment Defective.

Rumors about defective radio equipment on the coast guard boat which was in contact with the Earhart plane for a short period met with a denial from the coast guard service that anything was wrong with the equipment. The inadequacy of communication between the cutter and the plane must have been due to defective equipment on the plane or a lack of technical skill on the part of Miss Earhart or her co-pilot, representatives of the coast guard insisted.

Criticism was also voiced in congress concerning the fact that the coast guard cutter had been ordered to that part of the Pacific over which Miss Earhart expected to fly.

Courtesy to U. S. Citizen.

The navy department explained that this action had been taken as a result of an appeal by Miss Earhart herself and was done as a courtesy to "any American citizen."

"If it had been some poor father of a family who had been blown off into the Pacific in a fishing boat, the navy would not have spent thousands of dollars a day to hunt for him," remarked Representative Charles Faddis, [D., Penna.]. "It is time for congress to say to some one who pulls a publicity stunt like the round the world flight 'you do so at your own risk'."

Faddis estimated that $250,000 a day had been spent in the search. Scott declared he plans to submit legislation which would bar the use of federal facilities in such searches unless lost flyers were engaged in federal missions.

Inquires About Permit.

In his letter to the bureau of air commerce, Scott demanded to know on what grounds permits were issued for the Earhart flight.

"The navy should be called out only in the case of disaster in a trip that will be of some scientific value or doing something that is going to be of use later and has been authorized by a proper department of the government," he said. "I do not say that the navy should not have been called out after Miss Earhart had been lost but I do say that somebody in the United States should have had the authority to tell her not to go."

Another phase of the rescue attempts was referred to by Representative Ross Collins [D., Miss.].

Recalls Air Mail Failure.

"A few years ago, the army attempted to carry the air mails and made a miserable failure of it," he said. "The navy has had placed upon it a task very much less onerous and difficult and its failure to perform it is much more gloomy and disastrous than was the army's.

"A condition arose demanding expeditious attempts at rescue and we find the navy with a fleet of planes but 1,500 miles away unable to give a helping hand. If the air forces of this country in time of peril cannot perform their missions better than the army a few years ago and the navy its mission of last week, the prospects of victory in time of peril are remote."

U. S. TREASURER HUNTS 1/2 MILLION IN $10,000 BILLS

Washington, D. C., July 24.—(AP)—William A. Julian, whose name adorns this nation's currency, would like to locate 50 bills that do not bear his autograph.

"All of them are of the $10,000 variety," said Julian, treasurer of the United States.

They are old fashioned large size bills that went out of circulation when Andrew Mellon was secretary of the treasury and the country started using smaller currency.

"The measure called in the old ones," explained Julian, "and all but 50 were returned . . . a half million dollars worth of redeemable currency and there's no telling where it is."

Fourth American Woman Put in Diplomatic Service

Washington, D. C., July 24.—(AP)—The state department today assigned Miss Margaret M. Hanna as American consul at Geneva, Switzerland, making her the fourth woman to serve the United States in a consular and diplomatic capacity in foreign countries.

Cash for DIAMONDS and OLD GOLD

JEWELRY — WATCHES GOLD TEETH — SILVER PAWN TICKETS

This Institution is Operated by Public spirited Citizens to Help You Obtain Cash

We Always Pay the Best Prices

LOANS ALSO on Diamonds, Jewelry, Silver, Bonds, Furs, etc.

Member Chicago Assn. of Commerce

CHICAGO GOLD SMELTING CO.

37 South Wabash Ave.

Corner Monroe Street, 3rd Floor

ESTABLISHED 1900

THERE'S MUSIC IN THE AIR

Baby grand piano in cabin of American Airlines plane on which it was shipped yesterday to New York. Stewardess Mary Jo Anastasi plays for the passengers while Stewardess Esther Nelson does some vocalizing.

Played in Flight

Two seats were removed in an American Airlines plane yesterday to furnish space to take from Chicago to New York one of the largest single pieces of air express ever transported —a 300 pound baby grand piano. The stewardess and passengers were invited to play the piano in flight.

GERMANS PLAN SECOND SERIES OF FLIGHTS TO U. S.

New York, July 24.—(AP)—Capt. Rudolph Jahn, representative of German Airways corporation, today announced the second series of eight survey flights by his company across the North Atlantic would be started from Hamburg, Germany, Aug. 14. The corporation hopes to establish regular airmail service between the United States and Europe early in 1938.

Two of the newest seaplanes developed by the Germans will be used in the flights, ships weighing 17 tons with a cruising speed of 155 miles per hour and a range of 3,107 miles.

The Germans hope to make the flights within 30 hours from Hamburg to their American base at Port Washington, N. Y., by way of Lisbon, Portugal, and Fayal, the Azores, a distance of 5,944 miles.

To cleanse showerhead you merely loosen thumb screw holding face plates and flush.

Keep Cool WITH ADD-A-SHOWER

Add-a-Shower is a handsome permanent shower fixture—in no sense a makeshift. Fits any bathtub. Costs but little. Easy and quick to install. No remodeling necessary. Merely attaches in place of old spout or faucet. Saves 25 to 50 per cent of water usually required. Gives brisk, invigorating shower. Has dripless, self-cleansing, all-angle shower head. Chromium plated.

Your Plumber will gladly show you an Add-a-Shower to fit your bathtub. Or, see downtown display, 213 N. La Salle St.—sidewalk level. Phone BELmont 0800 for name of nearest dealer.

THE CHICAGO FAUCET CO.
2712 N. Crawford Ave., Chicago

CHICAGO FAUCETS

Last as Long as the Building

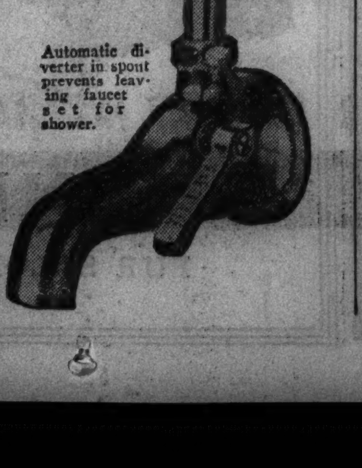

Automatic diverter in spout prevents leaving faucet set for shower.

TELLS MEMBERS OF CONGRESS: DO LESS WORRYING

Washington, D. C., July 24.—(AP)—Dr. George W. Calver, whose job is to guard the health of members of congress, today prescribed for them less worry and more relaxation.

Noting that the death of Senator Joseph Robinson, the majority leader, was the fourth since the start of the session due to heart disease, he advised:

"We might profit more by being less tense, do less driving ourselves, to relax and enjoy life as we pass through it."

TOKIO-N. Y. DASH IN JAP 'WONDER PLANE' PLANNED

Hope to Fly 7,000 Miles and Beat Soviet Mark.

TOKIO, July 24.—(AP)—Japan's most ambitious ærial attempt, a non-stop flight from Tokio to New York in an all Japanese designed and built "wonder plane" is expected to be launched soon.

The crisis in North China threatened to delay the venture, but with the easing of the tension, the Japanese promoters are preparing to go forward with their original plans.

The plane, just completed at the Aeronautica institute of Imperial university, is declared to be capable of traveling 10,000 or more miles without refueling.

Hope To Beat Soviet Record.

[The current distance record for airplanes is held by three Soviet airmen who flew 6,262 miles from Moscow to Southern California. The distance from Tokio to New York by northern latitudes is approximately 7,000 miles.]

Eager to surpass the Soviet record, the institute has fabricated a plane with a wing-span of nearly 91 feet, an over-all length of about 46 feet and equipped with a 600 horsepower BMW type [modified] engine manufactured by the Kawasaki Engineering company. It has a retractable landing gear and contains 14 tanks in the wings for gasoline, claimed to be sufficient fuel for 80 to 90 hours of flying.

Speed 140 Miles an Hour.

The machine already has undergone ground and light load tests at Haneda aerodrome, Tokio, with satisfactory results.

Despite the fact that the craft weighs three per cent more than the designs called for, it attained a cruising speed of more than 140 miles an hour with the landing gear down. This has convinced the designers that with the landing gear retracted, the craft should make even better speed.

Some experts however are dubious concerning the ability of such a large machine with a 600 horsepower engine to get off the ground with a full load of gasoline aboard.

ROOSEVELT WILL PROMOTE 26 ARMY MEN TO NEW POSTS

Washington, D. C., July 24.—(AP)—President Roosevelt will promote at least 26 army officers to the rank of major general or brigadier general during the next year.

A survey of the army's high command today showed that, in addition to three major generals who will retire this fall, seven of the army's 21 major generals and nine brigadier generals will retire upon reaching the age of 64 next year.

To fill the vacancies, the President—on the recommendation of Secretary Woodring and Gen. Malin Craig, chief of staf—will name ten new major generals and sixteen brigadier generals.

Malone Begins Fight for New Federal Trial

William H. Malone, former chairman of the Illinois tax commission, began a fight in federal court yesterday for a new trial on the income tax charges of which he was found guilty June 8. Albert Fink, who is now Malone's attorney, outlined to Judge William H. Holly his reasons for asking a new trial. He contended that the evidence was insufficient and that the jurors were influenced by newspaper stories. The hearing on the plea will be resumed tomorrow.

End these whisperings!

● Deafness is spot-lighted when people have to shout or warn their friends about you. Coronation Acousticon ends all this—banishes the conspicuousness of deafness by compensating for the hearing you have lost.

Somewhere among the hundreds of tiny, feather-light Acousticon assemblies is one that will perfectly compensate for your hearing loss. It will let you hear again—at any normal distance, under all conditions. The Aurogauge will find it for you—*custom-fit* it to you. Consultation and fitting are free, without obligation—at your home or our office. They are given in strictest confidence—by carefully trained Acousticians. Or write today for new brochure to Acousticon Institute.

180 N. Michigan Ave.
State 8177

Get the Genuine ACOUSTICON ... and HEAR!

Hints to Girl Sun Bathers

What to do to avoid many of the summer sun's ravages to face, legs and arms is told in a photo story

In Today's GRAPHIC in COLOROTO

HINES

CLOSE-OUT SALE ON HOT WEATHER ITEMS

over half the summer is left to enjoy these comforts

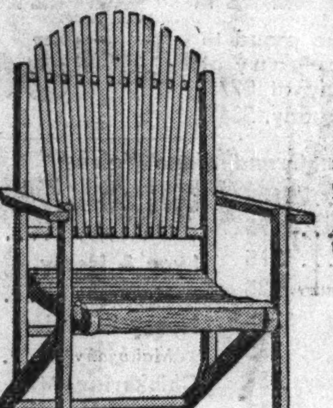

SOLID OAK LAWN CHAIR

Just 400 folding lawn chairs, ideal for lawn, picnics, camping, etc. Shaped seat with over-all width of 24½ inches. Finished in green or natural. A whale of a bargain while they last $1.89

Flower Boxes and Urns of redwood and Douglas fir that will last for years. Flower boxes 3 and 4 feet; urns 12 and 15 inches. Ready to set up. Your choice at greatly reduced prices, while they last, 89c

Why Be Pestered for Another 75 Days—Keep Out the Flies

SCREEN BARGAINS

Full Length and Sliding Half Screens and Porch Screens, in all standard sizes, with black, galvanized, or bronze wire, and frames of white pine, at startling prices. Ask for estimate.

Here's a wonderful opportunity to re-screen your old screens. 16-mesh, extra heavily galvanized wire in full rolls, per foot, only 3½c

Screen Doors in all styles in nearly all sizes being closed out at greatly reduced prices. While they last—some as low as $1.95

WIRE FENCE

Galvanized Wire Fence—Single loop, 36" high, in full rolls. Per foot, special this week 8c
36" double loop, 12c. 42" single loop, 9c. Double loop, 13½c. 48" single loop, 11c. Double loop 16c

Asphalt Shingles—Approximately 200 squares in broken lots and colors left from July 4th special sale, at sacrifice prices. Investigate!

Keep 12° Cooler with HINES INSULATION

Save up to 20% on fuel

Balsam-Wool Blanket—Sealed against wind, moisture and decay. Highly fire-resistant. Saves as much as 20% on fuel bills. Easy and inexpensive to apply.
Roll ½" thick, covers 125 sq. ft. $5.74
Roll 1" thick, covers 125 sq. ft. $8.10

Zonolite—A very efficient insulating material that anybody can apply. Easily poured between joists of attic floors. Fireproof and verminproof. Per bag to cover 18 sq. ft. 3" deep 97c

Johns-Manville Rock Wool Batts, "Ful-Thik" in sizes to fit between joists. Water-, vermin-, and fireproof. One carton to cover 20 sq. ft. $1.90
"Semi-Thik" at similar savings.

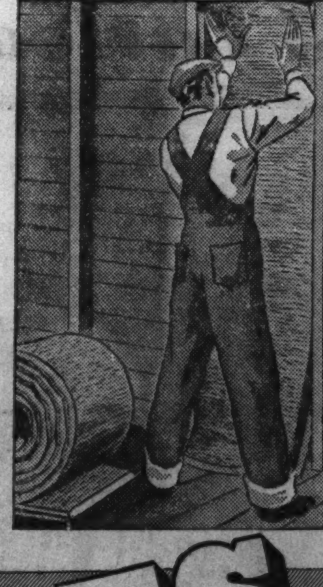

HOME REMODELING on HINES 3-Years-to-Pay Terms

Now is the ideal time to plan your home remodeling. Hines will be glad to help you with every detail, from preliminary suggestions to placing you in contact with a reliable independent contractor. Hines' 3-year terms make it amazingly easy to finance. No money down necessary. Mail coupon for helpful facts or phone your nearest yard.

Call Nearest Yard or Canal 0349

EDWARD HINES LUMBER CO.

FREE! Latest Book on Home Remodeling Mail Coupon

DROP IN AT THE HINES YARD IN YOUR NEIGHBORHOOD

MAIN YARD — 2431 S. Lincoln St. Canal 0349
DOWNTOWN BRANCH — 1168 N. Halsted St. Diversey 5805
ROSEHILL — 1334 Balmoral Ave. Longbeach 4212
NORTH SIDE — Lincoln Ave. at Grace. Lake View 0926.
INDEPENDENCE — 3900 N. Crawford Ave. Pensacola 6800
IRVING PARK — 3839 Milwaukee Ave. Kildare 3272
JEFFERSON PARK — 5140 Milwaukee Ave. Pensacola 8300
AUSTIN — 355 N. LaVergne Ave. Austin 0022. Euclid 2441
GARFIELD — 4658 W. Roosevelt Road. Austin 3600. Cicero 133
ARCHER AVENUE — 6245 Archer Ave. Lafayette 7820
63RD STREET — 4626 W. 63rd St. Hemlock 8400
EVANSTON — 1613 Church St. University 0041. Rogers Park 8270
MEARS-EVANSTON — 119 Chicago Ave. University 3950
HIGHLAND PARK — Highland Park 3720
GLENVIEW—Glenview 4
PARK RIDGE — 612 W. Touhy Ave. Park Ridge 15
MAYWOOD-MELROSE — 2000 Main St. Maywood 7800. Melrose Park 730
LA GRANGE — 511 E. Cossitt St. La Grange 3003
DU PAGE COUNTY — 127 Monterey Ave. Villa Park 1144
RIVER FOREST — 7820 Madison St. Forest 2320
CICERO — 4901 W. 25th Pl. Crawford 5400. Cicero 5400

EDWARD HINES LUMBER CO.
Survey Dept. 7025
2431 S. Lincoln St., Chicago

I am building (or remodeling) and should like a Hines estimator to call with your big new book containing scores of practical illustrations and latest ideas on home remodeling and building. I am especially interested in information on the following:

☐ Attic ☐ Paint
☐ Roofs ☐ Porch
☐ Kitchen ☐ New Home
☐ Insulation ☐ Garage

Name ....
Address ....
City ....
State ....

thousands NOW turn to TEMPLUX

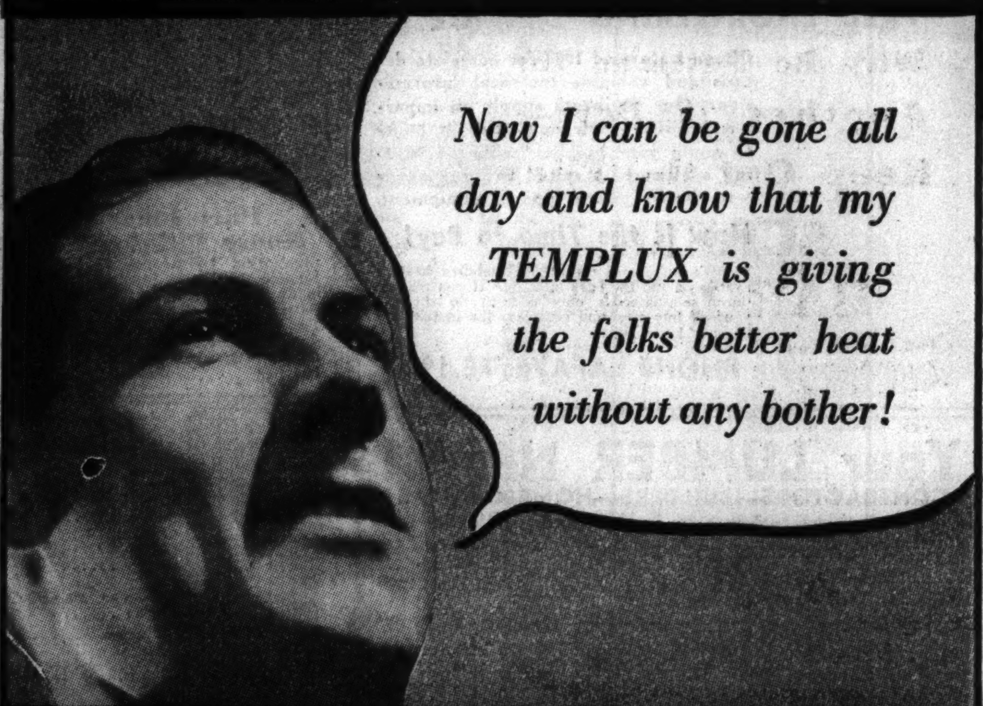

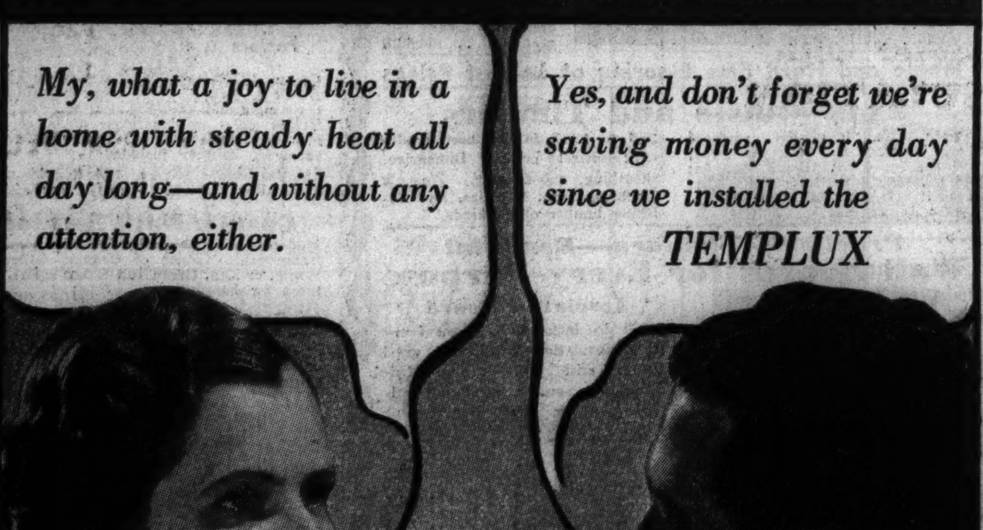

Coal Heating goes Modern!

NO SMOKE—NO ASHES—NO BOTHER

Let TEMPLUX Give You Reliable Controlled Heat with your Present Furnace or Boiler—*Automatically*—and at a saving!

With astonishing simplicity, TEMPLUX will change your furnace or boiler into a completely modern, electrically operated, automatic heating plant. Gone will be all the smoke, ashes, dirt, and bother of hand firing; once and for all your heating worries will be over. All winter long, from the time you start the fire in the early Fall until you let it go out in late Spring, you will have healthy, clean, safe, and cheap heat—measured out at exactly the temperature you want. The fire won't go out on you; you won't ever have to get out of bed in a chilly house; you will never be made uncomfortable through over-heating. For 24 hours of every day, TEMPLUX will be your electric janitor, taking care of your heating job with miraculous thoroughness. And instead of costing you a fortune for all this luxury, TEMPLUX will **positively save you money!**

TEMPLUX burns coal—because that is what your furnace or boiler was built to burn. The design, the construction, the installation—everything about your present heating plant is based on the burning of coal. Even your chimney was built for coal heating. With that in mind TEMPLUX engineers, drawing upon the vast technical facilities of the Borg-Warner Corporation, give you the fundamentally correct means of converting your hand-fired heating plant into a modern, electrically operated, automatic heating system—with its efficiency greatly increased!

Now is the time to have your TEMPLUX installed; you can have up to Three Years to pay. Only a few cents a day will soon pay for this care-free, comfort-giving, money-saving luxury; act NOW, avoid last-minute disappointment.

Exclusive *TORIDIZER* Burns Coal Scientifically, Automatically — *A Spoonful at a time*

With TEMPLUX to do your firing, there is no wasted heat—no smoke, nor ashes, nor dust. Quietly, smoothly, coal is automatically delivered to the specially designed Toridizer a spoonful at a time. With almost unbelievable economy and efficiency, ALL of the heat is extracted from the coal. Naturally, this scientific "spoonful at a time" firing saves you money; what's more, you also save by burning the inexpensive, dustless, stoker-grade coal.

From stem to stern, TEMPLUX is beautifully engineered. The mechanical simplicity of its gearless Roller Clutch Transmission is a revelation; the beauty of its rugged streamline design and de luxe finish is a joy to everyone who dreams about having a clean, livable, modern basement. Electric controls make TEMPLUX fully automatic, allowing no overheating and keeping the fire going at whatever rate temperature conditions call for. By all means SEE this advanced coal burner; find out how little it costs. Install your TEMPLUX—NOW—and once and for all put an end to your heating worries.

Made by MORSE CHAIN CO., ITHACA, N. Y. Subsidiary of BORG-WARNER

DISTRIBUTED BY

Nides-Cloud Inc.

420 NORTH LA SALLE — DELAWARE 6887

PEREGO CORPORATION .... Milwaukee, Wis.	KNAPP SUPPLY COMPANY .... Muncie, Ind.
T. W. MEIKLEJOHN CO. .... Fond du Lac, Wis.	SOUTH BEND LUMBER, INC. .... South Bend, Ind.
JANNEY SEMPLE HILL CO. .... Minneapolis, Minn.	RADIANT FUEL COMPANY .... Toledo, Ohio
MIDWEST TIMMERMANN CO. .... Dubuque, Iowa	MURRAY W. SALES CO. .... Detroit, Mich.
TALLMAN COMPANY .... St. Louis, Mo.	JOHN L. WIERENGO & STAFF .... Grand Rapids, Mich.

TEMPOID, INC. .... Lafayette, Ind.

A TEMPLUX DEALER IS NEAR AT HAND—ASK FOR HIS NAME

Only a few Cents a Day
Install Now
START MONTHLY PAYMENTS IN FALL

Mail the Coupon to
NIDES-CLOUD, INC.
420 N. La Salle - Chicago, Ill.

Send Book to..
Address..
City.......................... State..........................

CHECK FOR BOOK DESIRED

☐ Home ☐ Apartment Bldg. ☐ Store ☐ Factory

For HOMES—APARTMENT BUILDINGS—STORES and FACTORIES

Moving Forward

Marshall Field & Company presents here each day observations and opinions intended to be of interest and value to those it seeks to serve.

THE PACE OF LIFE

By CALEB

IT is easy to see how poor ingtown human creatures fail to take the buffetings of life pleasantly. Many of us were raised without being taught that you have to keep moving industriously in order to stand still—that is, to hold your own abreast the moving currents of time.

"Alice in Wonderland" may have been written in fun, but there is profound wisdom in the remark of the Queen to Alice, "Now here, you see, it takes all the running you can do, to keep in the same place. If you want to get somewhere else, you must run at least twice as fast as that!"

The escalators of life are not like the escalators in our store on which you may stand still and be lifted to the place you want to go. On the escalators of life, time, like a moving belt, carries the unwary backward.

There is no leap from savagery to civilization. It's a laborious march. While one foot moves forward the other remains in the direction from which man came.

Visiting the old South, one may see plainly the price society pays for advancement. Around a stately plantation mansion a fifty acre garden, one hundred and fifty years old, grows in a beautiful confusion only slightly reminiscent of its orderliness of 1850. Beneath the broad veranda of another home there *still* recline the great cast iron pillars from England whose setting up was postponed by the Civil War.

Certain social groups may not be able to keep pace economically with the swift transitions of society. Spiritually and philosophically, the individual *can* keep pace. But it takes fast running to remain in relationship to the surrounding panorama of onmarching man.

Not all earthquakes are terrestrial. Some are social. Some are economic. We have landslides of social custom and of privileges and of material accumulations. Man was destined to grow by grappling with all these violences. When he stops moving forward even in the face of the most dire happenings, he is swept backward.

Businesses, like individuals, which struggle aggressively through distressing disturbances, somehow keep themselves abreast of the world.

Copyright 1937 by
Marshall Field & Company
400

RUPTURE

For over 70 years Seeley's method of correction has succeeded after all others have failed. **No surgery—No harmful injections.** Call and investigate. Write or phone for free booklet. Central 4732.

SEELEY'S
140 N. Dearborn St.

Furniture Samples—40% Off

• TO MAKE ROOM FOR NEW MODELS FROM THE LAST FURNITURE MARKET WE OFFER OUR PRESENT SAMPLES AT 40% DISCOUNT FROM OUR REGULAR LOW PRICES.

Get your copy of our HOME PICTORIAL MAGAZINE • It's FREE!

Rochelles' Inc.
BEN KALLIS, *President*
434 S. WABASH
Corner Congress St. Entire 2d Floor
Wabash 1896

Deafened Persons

Have been helped greatly by article written by a noted physician. His pamphlet will be sent on receipt of 3c postage.
W. O. BROADDUS   5 S. WABASH
CHICAGO, ILL.

Freckle-face Champions—

crystal chandeliers — Siamese kittens—prunes—guaranteed mailing lists—basic patents on new chemical and electrical product — golfing opportunity — these were subjects of want ads in yesterday's Tribune want ad section.

Read the many want ads in today's Tribune for opportunities to make and to save money.

3D BANDIT SLAIN IN WEEK; TRIES TO ROB A DETECTIVE

Intended Victim's Action Adds to His Laurels.

Leo Smith, 22 years old, 928 West 51st place, third bandit to be shot in a week, died at the Englewood hospital yesterday of wounds inflicted by Detective William Ward of the Deering station. Last March 23, Detective Ward won a hero's acclaim when he killed Louis Ebert, a masked sex moron who had killed one woman and raped another.

Leo Smith, alias Gutzwiller, and another youth made the mistake of trying to hold up Ward in front of Ward's home at 952 West 58th street. He was walking home after alighting from a Halsted street car when the two men stepped out of an alley and jumped on him. Although stunned by a blow and almost knocked down, he managed to shoot Smith, but the other bandit escaped in the darkness.

Barry Praises Bravery.

Capt. Eugene Barry of the Englewood station praised Ward's bravery. The detective and fellow policemen of the Englewood station spent the night seeking Smith's companion, and the search was on again after a few hours' sleep. Smith, who had a record of two terms in the House of Correction and of several other arrests and fines, refused to name his accomplice.

Ward was one of twenty-five detectives assigned to the capture of a moron operating on the southwest side last spring. The moron had slain Mrs. Mary Irwin, wife of Policeman Robert Irwin of the Maxwell street station, and had kidnaped and assaulted Miss Anna Weiner, 3242 Douglas boulevard.

Wait in Lovers' Lane.

Ward and Policeman Stanley Lechert waited in a parked automobile in a lonely section near Keeler avenue and 58th street that is sometimes called Lovers' lane. When Ebert, whose body was later identified as that of the moron, opened the door of their car, revolver in hand, Ward killed him. Ward and Lechert were both given $100 in THE TRIBUNE's hero awards for that month.

The other bandits slain within the week were George Carson, former convict, and Edmunt Blut, both fatally shot by Lige Debrowski, a chef, while attempting to rob a north side liquor store.

OPERATE 2D TIME ON SLAYER OF 2 HOLDUP MEN

Lige Debowski, heroic civilian who was wounded five times in a gun battle in which he fatally wounded two desperate bandits a week ago, was operated on for the second time at the County hospital late last night to relieve an infection in one of the wounds.

A few days ago Debowski developed a high fever and a minor operation was performed then to relieve infection in a wound in his left thigh. The second operation was performed last night to relieve recurrent infection in the same wound. Debowski's serious wounds are in the abdomen, where two bullets are still lodged. He appears to be recovering from these.

The gunmen Debowski killed were George Carson, ex-convict, and Edmund Blut, paroled convict. Debowski was given first aid at the Lake View hospital, which has since been under fire for alleged failure to give further treatment without a guarantee of fees. As a result authorities have been threatening action against the hospital for delinquent taxes. The hospital yesterday sought an injunction against legal action by county officials to press collection.

TRUCE REACHED IN BUFFALO FOOD DRIVERS' STRIKE

Buffalo, N. Y., July 24.—(AP)—Two thousand striking meat packers and wholesale grocery truck drivers reached a 24 hour truce with their employers tonight after a four day strike but the agreement provided no alleviation of a food shortage caused by a tieup of delivery trucks.

The Rev. Dr. John P. Boland, chairman of the State Labor board, said the employers agreed not to move meats, butter, eggs, and staple groceries for 24 hours and union leaders promised abandonment of picketing and other steps taken to prevent food deliveries.

Both groups will meet tomorrow with Dr. Boland and mediation assistants to discuss closed shop clauses in proposed contracts.

"We have done a lot of work and cleared away a lot of débris but we still have much ground to cover before a settlement can be reached," Father Boland stated.

Gideons Elect Hardin of Atlanta as President

Asbury Park, N. J., July 24.—(AP)—Will L. Hardin of Atlanta, Ga., was elected president of the Gideon society today at the thirty-eighth international convention. Hardin succeeds Paul A. Westburg of Chicago, who served two years and declined renomination.

BABY'S DEATH HELD ACCIDENT.

A verdict of accidental death was returned by a coroner's jury yesterday in the case of Ronald Pietrzyk, 15 months old, who fell from his high chair Thursday in his home at 5143 South Marshfield avenue.

900 North Michigan
JACQUES
French Restaurant
Dine in Our Open Air Patio
LUNCHEON .....85c and $1.10
DINNER $1.65
DELAWARE 0904

A Study in Spending

(Story starts on page 1.)

(Story starts on page 1.)

Diagrams below provide graphic illustrations of the tremendous increases in costs of government in the United States since 1913, and the growth of governmental debt in recent years to a point far above wartime heights.

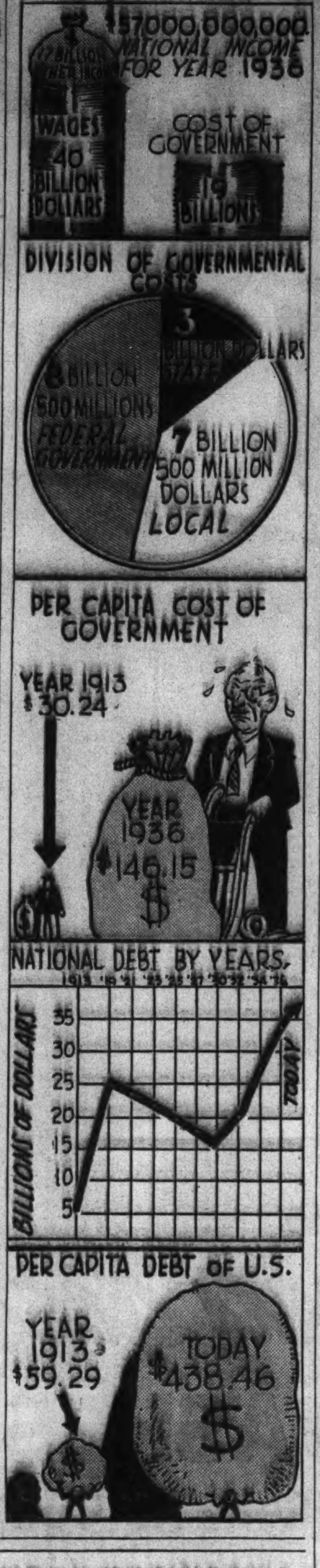

URGE ROBINSON'S WIDOW TO SEEK SEAT IN SENATE

Little Rock, Ark., July 24.—(AP)—The Arkansas Democrat said today that Mrs. Joseph T. Robinson, widow of the late senate majority leader, was being urged to become a candidate in the special election which will be called to fill the senate vacancy caused by the death of her husband.

Mrs. J. T. Robinson.

A lifelong Democrat, she would, if she agreed to run, have to offer herself as an independent in the election against Gov. Carl E. Bailey, who was designated yesterday by the state committee as Democratic nominee for the unexpired senatorial term.

Mrs. Robinson, the Democrat asserted, "is considering urgent requests to permit submission of her name" in the special election, tentatively fixed for Sept. 14.

and was I glad I could play the
ACCORDION
LYON & HEALY LESSON PLAN
only $1.25 A WEEK for 30 weeks

You'll enjoy the Accordion, too. Private lessons by some of Chicago's best accordion teachers plus a good reliable Accordion . . . on this easy $1.25-a-week plan. Similar arrangements may be made for the Banjo, Guitar and Mandolin.

LYON & HEALY
Wabash Avenue at Jackson Boulevard
123 N. Marion St., Oak Park   523 Davis St., Evanston

CITIZENS TAXED 19 BILLION FOR BEING GOVERNED

Levies of All Sorts Set Record for U. S.

[Continued from first page.]

are that the tax burden will increase rather than decrease.

The increasing cost of government was recently put graphically before the senate in the debate over the relief bill by Senator William E. Borah, veteran Republican of Idaho. He said:

"I observed the other day from a high authority, who is supposed to know, that in 1850 we took 1 cent out of every income dollar for taxes, local, state, and national; that in 1890 we took 5 cents out of every income dollar; that in 1914 we took 16 cents, and in 1936 we took 35 cents out of every income dollar for taxes.

"Over these long years, including war and emergency, including peacetime and prosperity, there has been a constant growth of expenditure and a constant increase of the tax burden. We have reached the point where this creeping paralysis is reaching near the heart. There must be a reduction because we have not only reached the huge sum which we are now expending, but we have reached the point practically where we are face to face with diminishing tax returns from the taxpayers."

Spenders Are Unworried.

Borah warned that "the power to tax is the power to destroy." Experts agree with the senator that the end of more and more tax paying is nearing, but administration spenders are not worried. They are confident that the end of borrowing is far off—that the administration can continue to spend more and more even though taxes fall off because it can borrow.

Those fartherest on the left wing of the administration have no fear even of a limit to the borrowing power. Their story is "we have not yet begun to speed up the monetary printing presses."

More sober minded experts hesitate to estimate what the tax burden will be in the future. It is apparent, they say, that the burden will continue to rise for the next year or two. After that, they say, no one knows.

To them the time has come for drastic retrenchment in expenditures. Of this, however, they see little prospect even though President Roosevelt has submitted a plan of government reorganization to congress and called on department heads to save 10 per cent of their appropriations for the present fiscal year.

In launching his economy plan Mr. Roosevelt said he was more interested in increasing efficiency than saving money. Observing the breaking of past economy pledges, sober observers believe little will come to the treasury from the 10 per cent saving order.

CHECK EVIDENCE FOR DEATH CLEW IN ELDER TRIAL

Greenfield, Mass., July 24.—[Special.]—The unsolved murder three years ago of Dr. Elliott Speer, headmaster of the Mount Hermon School for Boys, still is being investigated by state authorities who, it was learned today, are scrutinizing closely the testimony being offered in the assault trial of Thomas Edwin Elder, former dean of the school, in progress here.

Elder is being prosecuted in the Superior court on the complaint of Stephen Allen Norton, retired cashier of the school, who charges that on the night of May 25, last, Mr. Elder put him in fear of his life by pointing a gun at him.

During the day and a half of testimony thus far offered the trial has been essentially a public airing of things that took place in the school, which was founded by Dwight L. Moody, the evangelist.

Cigaret Causes Blaze at Home of Two Movie Stars

Hollywood, Cal., July 24.—[Special.]—Tossed into a waste paper basket, a lighted cigaret started a fire which seriously damaged a dressing room and threatened the upper floor of the Toluca lake home of Richard Arlen and Jobyna Ralston.

HARRIS LOW PRICES
say "Improve Now"
GREAT MIDSUMMER OPPORTUNITIES

Building Materials of Finest Quality

Lumber, Mill and Cabinetwork, Heating, Plumbing, Roofing and all the things you need for building, repairing and improving are offered here now—as always—at the lowest prices. These and hundreds of other remarkable values are the direct result of big purchases made months ago when prices were down to bedrock levels.

Then, too, the huge capacity of our big factories enables us to manufacture most of our products at lowest costs and we pass these savings along to you in the form of lowest prices, highest quality and most efficient service.

Examine the splendid values and great offers on this page—then come to our Main Plant, Loop Store or Branch Store nearest you where you may see your selections and secure helpful suggestions from our practical Building Experts.

HOT WEATHER SPECIALS!

Keep Cool with "POROSIL" HOME INSULATION
FREE NOW!
One Bag Special Insulating Material for blocking wall and ceiling openings free with orders for 20 bags of "Porosil."

"Pour-Your-Own" Home Insulation. By shutting out Summer's heat keeps your home cool. By stopping heat losses in Winter, fuel consumption is greatly reduced. Per bag to cover 18 square feet 97c

COMBINATION DOORS
at Chicago's Lowest Prices
Finest Two-Purpose Doors Made! A Screen Door in Summer, a Storm Door in Winter. 11 standard sizes. Made of clear kiln dried W. P. Pine, 1⅛ in. thick, 4 light style combination doors as low as $4.95
Marginal style combination front doors as low as..... $5.95

Home Improvements of Every Type

Phone Lafayette 1900 for complete estimates by Harris practical building men covering alterations, repairs, and all home improvements.

FREE ESTIMATES!
Carpentry, Porches, Roofs, Siding, Fences, Painting, Cabinets, Heating, Insulation, Plumbing, Tile Work, Masonry

Invitation to Contractors
Reputable contractors are invited to visit the construction division at our Main Plant and figure on property improvement jobs which we will provide. We prepare all contracts and arrange financing when necessary. We are furnishing UNION LABEL Mill and Cabinet Work to many leading architects and contractors. Join us in this far reaching service to the home owners of Greater Chicago.

Weather-Tight Roofs

A Harris guaranteed roof is your best insurance against costly damage to your building structure and interior decorating.
Phone Lafayette 1900 for COMPLETE FREE ESTIMATE!

ASBESTOS SIDING!

First cost is your only cost. Harris experts transform unsightly weather-worn buildings into modern homes with attractive asbestos siding.

Phone Lafayette 1900 for complete Free Estimate. Numerous attractive Designs to Choose from, in all desirable colors.

New Shade—Silver White Asbestos Shingles for house siding. Never need to be painted. Finest quality, includes rust-proof face nails. Per square to cover 100 square feet. As low as........ $7.30

Equipment for Applying
To our customers who purchase Asbestos Siding, we furnish shingle cutter, ladders and ladder jack at a very low rental charge.

SPLENDID GARAGES

$5 Down Brings You World's Best Garage
Includes all latest features of design and construction. Clear siding, best doors and lumber throughout. Many designs—both one and two car models.
Over 30,000 Built in Chicagoland
There Must Be a Reason!

Roofing Sale Specials

High grade 12-Year Guaranteed Slate Surfaced Roofing, complete with galvanized nails and cement. Per roll to cover 100 square feet $1.79
Slate Surfaced Shingles. "Twin-Hex." Weight 170 lbs. per square. Six beautiful colors. First quality. Bundle to cover 50 square feet.. $2.25

SALE OF SCREENS

Buy your window screens now from Chicago's largest screen factory.
Sliding half height screens, as low as...69c
Full height screens, as low as.........99c
Screen doors, as low as..............$2.25

Closet Outfit Special
$12.75
Wash-down closet outfits with modern white tank and bowl; white seamless sprayed finish seat.
$12.75

VENETIAN BLINDS

Splendid Venetian Blinds in popular neutral white color, featuring seasoned basswood slats 2⅜ in. wide—finest quality full width tapes, tape slat supports, brass worm gear tilter, and rust-proof cadmium steel cord locking device.
From our stocks you can select sizes to fit any window from 24" to 36" wide and 64" long.
25" and 27" wide................$3.75
29" and 31" wide................ 4.10
33" and 35" wide................ 4.25
All the above stock Venetian blinds are 64 inches long.

Year's Bottom Prices in This Great HEATING SALE!

INSTALL NOW!
Start Payments in Oct.
Heating Equipment of Every Type

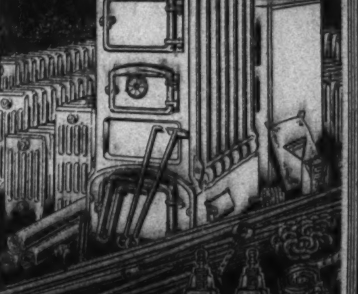

Sale includes Hot Water, Warm Air, Steam, Vapor and Air Conditioning Units; Oil Burners and Stokers; as well as all material for your heating installation, whether it be a small alteration or addition, a boiler or furnace replacement, or a complete Harris Perfection Guaranteed Heating System.

FREE ENGINEERING SERVICE

Phone Lafayette 1900 for complete details and valuable technical information. Our engineers supply an impartial service—their only thought being to equip your building with the heating system best suited to your needs—as we sell every type of equipment.

Now Is the Time to Buy!

Today's buyers of completely installed heating systems avoid the rush later on. If you plan to purchase materials only and to do the job yourself buy now and complete the installation in your spare time.

PHONE LAFAYETTE 1900

STEEL CABINETS

White baked-on-enamel cabinets in a wide variety of sizes assembled to fit every conceivable space, to make your kitchen a room of beauty, utility and efficiency. Three of many units below typify the low prices. See Main Plant Exhibit.
Wall Cabinets 21" wide, 30" high, 12" deep, with 2 doors, 2 shelves $8.50
Base Units 21" wide, 36" high, 24¾" deep, with Porcelain Top $18.25
60" Steel Sink with Undersink Cabinet. Specially priced at.. $79.00

CYCLONE FENCE!

Harris Chain Link Fence made of copper bearing steel wire, galvanized with pure zinc after fabrication. All 2" mesh. 11 gauge, 36" high. Per lineal foot.... 14c
Other Heights Priced Low

Fence Erection Service
Get today's new big reduced prices for fences quickly and completely erected by our competent workmen.

GARAGE DOOR SALE!
$15.95 PAIR
Glazed Two Sizes
Mill made, glazed garage doors, in clear fir, 1¾ in. thick. Two standard sizes to fill openings 8'x7'6" or 8'x8'. Either size $15.95

GARAGE DOOR SETS
Garage Swinging Door Set — Bolts, hinges and latches, complete $2.25
Roll-Away Hardware
"Around the Corner" set for 8-foot, 3-door opening.......... $4.25

DOORS AND FRAMES
From Our Own Factory
Drip cap window frames, for frame buildings, in clear soft pine. All sizes. Price, 3x5 ft. 8 in., $4.20
Two regular panel exterior clear fir doors. All sizes. Priced low as $2.79

SASH AND WINDOWS
Clear, soft pine glazed porch sash and barn sash, in all popular styles. Four-light barn sash, shown above, as low as.. 78c

Steel Cabinets and Sinks
"A" grade, finest quality, enameled sinks with sanitary enameled steel cabinets.
Sink and single pedestal cabinet, 42" long. Special at.... $23.50
Sink and single pedestal cabinet, 52" long. Special at.... $33.50
Cast Iron Sink and Cabinet Combination
Double drain board cast iron sink and double pedestal cabinet, 60" long, shown. Special at $52.00

Your LUMBER Needs!
CONTRACTORS—BUILDERS—HOME OWNERS
Here is the place to buy your lumber needs. Whether one small piece or a carload. Millions of feet of thoroughly seasoned PINE, FIR, OAK, GUM, CYPRESS, etc., etc., at prices you can afford to pay—Quick FREE Delivery. Your inspection invited.

SPECIAL! Bevel Siding
½x4 Clear Vertical Grain "Noble" Fir. Standard lengths, per 100 ft., B. M...$3.57
Same in ½x6..$3.60
Clear W. P. Soft Pine.
½x4 ....$4.50
½x6 ....$4.90

SPECIAL! Oak Flooring
⅜x2 "Select" Red Oak Flooring to cover room 10'x10'....$8.94
Same in "Clear" grade $10.69
Same, 13/16x2¼ "Select" grade ...$14.00
Same in "Clear" grade $15.25

Maple and Hard Pine Flooring at Lowest Prices

2x4s—Joists and Timbers
2x4s — No. 1 quality, surfaced four sides, 2 ft., 4½c per piece; 3 ft., 7c; 4 ft., 10c; 5 ft., 14c; 6 ft., 16c; 8 ft., 24c; 9 ft., 28c; 10 ft., 31c; 12 ft., 38c; 14 ft., 44c; 16 ft., 53c.
2x6 to 3x12 in the best grades—at lowest prices. Dimension, sheathing, sub-flooring. Porch Timbers, Lath, Shingles, and finishing lumber of all kinds.

Practical—Sanitary—Beautiful
Wall Boards for Every Purpose

Hi-Gloss Sheet Tile
Beautiful lacquered enamel "Hi-Gloss" Sheet Tile in many popular colors. An enduring sheet tile made on "Temprd" Masonite. Suitable for kitchens, bathrooms, toilet rooms and for modernizing shops of all kinds. Easy to apply. Scored 4"x4" and comes in sheets 4'x4'. Square foot.......... 27c
Complete Stock of Moldings. Also 32x48 in. ASBESTOS SHEET Tile at Lowest Prices.

Insulating Board
Full ½ inch thick, finest ivory color insulating board. All wood fibre, stiff and strong. Unequaled insulating value. Smooth screen one side, plastic finish on the other — makes a beautiful wall.

Sheet Size	Each
48 in. x 6 ft.	$0.[illegible]
48 in. x 7 ft.	1.1[illegible]
48 in. x 8 ft.	1.3[illegible]
48 in. x 9 ft.	1.[illegible]
48 in. x 10 ft.	1.[illegible]
48 in. x 12 ft.	2.02

ATLAS WALLBOARD

Sheet Size	Each
48 in. x 4 ft.	$0.44
48 in. x 5 ft.	.56
48 in. x 6 ft.	.69
48 in. x 8 ft.	.88
48 in. x 10 ft.	1.10
48 in. x 12 ft.	1.32

PLASTER BOARD

Sheet Size	Each
32 in. x 4 ft.	$0.[illegible]
48 in. x 6 ft.	.7[illegible]
48 in. x 7 ft.	.91
48 in. x 8 ft.	1.0[illegible]
48 in. x 9 ft.	1.1[illegible]
48 in. x 10 ft.	1.30

Pure Linseed Oil House Paint
Guaranteed 100% Pure Linseed Oil House Paint in 32 colors. Gallon $1.95
Two-section extension ladders, in all sizes from 20' to 40' long. Per foot 32c

CORNER CABINET
Corner Cabinets 7'4" high with glazed upper doors and paneled lower door. Chromium hardware included. Ready to set up $15.95
Others as low as $13.50

AWNINGS
At Low As..... 95c
"Sunburst" Pattern
Green, White, Black, Red, Orange and Yellow color combinations, made of heavy awning material over flat steel frame. Fixtures for hanging included.
2½ ft. wide...95c | 3½ ft. wide..$1.45
3 ft. wide....$1.25 | 4 ft. wide....$1.60

Custom Built Awnings
Made of heavy painted-stripe duck over steel framework. Choice of Orange, Green and White, or Tan, Green and White colors. Fixtures for hanging.
4½ ft. wide..$4.85 | 8 ft. wide....$6.95
6 ft. wide....$5.70 | 10 ft. wide....$7.95
Phone Lafayette 1900 for our competent awning men who will call and furnish estimate for installing.

LAWN MOWERS
Rubber Tires Ball Bearing $6.95
5-Blade, ball-bearing type lawn mower with extra heavy 10 in. rubber tire drive wheels. Blades 16 in. long.... $6.95
Many Other Styles in All Sizes Priced Low!

GARDEN HOSE
Garden hose. Moulded and corrugated, 50 ft. long.......... $2.35
All steel hose reel, capacity 100 feet 95c

Harris Brothers Company
"America's Building Material Headquarters"
Free Delivery Within 40 Miles—Phone LAFayette 1900—Mail Orders Promptly Filled

MAIN PLANT
1349-1525 West 35th St.
One Block East of Ashland Ave.
Sales Division Open 8:30 A. M. to 6 P. M. Monday to 8 P. M.
Free Parking Inside
Phone LAFayette 1900

NORTHWEST
4003 Lawrence Ave.
Telephone Kildare 1300

EVANSTON
7334 N. Clark St.
University 8850
Briargate 5128

BERWYN
Ogden and Clinton Aves. Phone Berwyn 2880

ELMHURST
121 South York St.
Telephone Elmhurst 244

HAMMOND
Plummer Street and Hohman Avenue
Phone Ham. 2348

ABOVE STORES OPEN DAILY 9 A. M. TO 6 P. M.
MONDAYS UNTIL 8 P. M.

LOOP STORE
170-172 W. Washington
Between La Salle and Wells Sts.
Hours: 8:30 A. M. to 6 P. M.
Phone LAFayette 1900

MANDEL BROTHERS

a store of youth · a store of fashion · a store of moderate prices

IT'S EASY TO PAY THE MANDEL WAY

Pay Only 10% Down

3 WAYS TO BUY—1: Pay Cash: our prices are low. 2: Open a charge account. 3: Use a deferred payment account, now only 10% down ($5 minimum) on home furnishing purchases of $25 or more, plus a small carrying charge. If payment is completed in 90 days, there is no carrying charge.

home furnishings clearance

After 9:30 A. M. Monday we will fill telephone orders over $1!—while limited quantities last. No deliveries on purchases under $1.

Only a Few Values Listed Here!

Hundreds More in This Great Clearance Event!

The Big Once-a-Month Homewares Event All Chicago Awaits, Bigger and Better Than Ever!

living room furniture

	Originally	Sale Price
3 Lounge Chairs, rust	$29.95	$14.95
8 Lounge Chairs, pillow back	$32.50	$19.95
4 Lawson Chairs, linen	$39.95	$27.50
12 French Lounge Chairs	$49.50	$29.50
16 Lounge Chairs, pillow back	$42.50	$29.50
11 Pull-Up Chairs, French	$49.50	$29.75
12 Lounge Chairs, leatherette	$49.50	$26.50
18 Barrel Chairs, damask	$44.50	$32.50
3 Lounge Chairs, frieze	$59.50	$34.50
14 Lounge Chairs and Ottomans	$59.50	$37.50
1 Lounge Chair, tapestry	$79.50	$39.50
1 Lounge Chair, down quilted	$98.50	$44.50
1 Charles of London Sofa	$119.50	$69.50
1 Sofa, gold brocatelle	$139.00	$69.50
1 Barrel Chair, quilted brocatelle	$169.50	$99.50
1 Sofa, hand carved, brown	$225.00	$119.50
1 Sofa, hand carved, mulberry	$250.00	$139.00
4 French Suites, hand carved	$295.00	$195.00
3 Suites, 2-pcs., frieze	$149.50	$89.50
1 Suite, 2-pcs., mohair, green	$179.50	$139.50
1 Suite, 2-pcs., brocatelle	$297.50	$179.50

occasional furniture

	Originally	Sale Price
2 Coffee Tables, classic	$24.95	$6.95
8 Metal Bridge Sets	$12.95	$7.95
3 End Tables, mahogany	$10.95	$7.95
8 Pie Crust Tables, mahog'y, walnut	$15.95	$9.50
4 Lamp Tables, mahogany	$13.95	$9.95
1 Magazine Table, mahogany	$24.95	$9.95
1 Chippendale Cocktail Table, wal.	$32.95	$9.95
2 Cocktail Tables, mahogany	$32.95	$9.95
1 Nest of Tables, walnut	$24.95	$9.95
1 Lamp Table, mahogany	$16.95	$11.95
6 Coffee Tables, mahogany	$24.95	$13.95
4 Drum Tables, mahogany	$19.95	$14.95
1 Commode, 6-drawer, bone	$44.95	$14.95
4 Bridge Sets, mahogany	$19.75	$14.98
10 Kneehole Desks, walnut	$24.95	$16.95
1 Chippendale Commode, mahogany	$29.95	$16.95
1 Chippendale Commode, mahogany	$37.95	$19.95
2 Breakfront Bookcases, mahogany	$59.50	$39.50
6 Card Tables, Floor Samples		50% Off

Mandel's Furniture, Eighth Floor

housewares

	Originally	Sale Price
40 Unpainted What-Not Shelves	33c	10c
60 Moth Nuggets	15c	10c
118 Paring Knives	29c	19c
200 Wax Paper Rolls	25c	19c
48 Shoe Racks	69c	19c
150 Nesco Sauce Pans	80c	29c
44 Wear-Ever Sauce Pans	65c	39c
45 Green Pottery Bowl Sets	$1.25	59c
68 Kitchen Knife Sets, 7-pcs.	89c	59c
35 Wear-Ever Bake Pans	$1.25	49c
34 Asbestos Top-of-Stove Pads	89c	69c
36 Glass Dripolators, 6-cup	89c	69c
20 Rubber Bath Mats	89c	69c
40 Window Shelves	$1.00	79c
43 Egg Cooker Sets	$1.00	79c
94 Teapot, Sugar, Creamer Sets	$1.25	79c
15 Bath Scales	$1.69	79c
75 Sandwich Toasters, electric	$1.95	98c
65 Cold Pack Canners	$1.69	98c
25 E-Z-Roll Clothes Cabinets	$1.98	$1.59
150 Wicker Hampers	$2.95	$2.29
48 Porcelain Top Tables, 25x40 in.	$6.95	$5.49
10 Breakfast Sets, porcelain top	$24.95	$19.95
4 Breakfast Sets, porcelain top	$29.95	$24.95
2 Breakfast Sets, porcelain top	$44.50	$34.50

700 Pcs. Vollrath Enamelware, tea kettles, sauce pots, percolators, jugs, etc., slightly imperfect. If perfect ....80c to $2.75 **39c to 99c**

	Originally	Sale Price
500 Shower Curtains	$1.75 to $2.95	$1.19 to $1.98
18 Electric Irons	$2.95 to $8.95	$1.89 to $5.95
24 Kitchen Cabinets	$6.50 to $39.50	$4.95 to $29.95
32 Trellises, Pergolas	69c to $6.95	39c to $3.95
45 Electric Fans	$3.39 to $31.00	$1.98 to $22.50
16 Electric Mixers	$6.95 to $19.75	$3.95 to $12.95
13 Lawn Mowers	$5.95 to $13.45	$4.95 to $10.95
26 Garden Hose	$1.29 to $10.95	89c to $8.95

Mandel's Housewares, Seventh, Mezzanine

major appliances

	Originally	Sale Price
1 Blackstone Washer	$52.50	$37.50
1 Faultless Washer-Ironer comb.	$79.95	$49.50
1 ABC Washer, 1937 Model	$59.95	$47.95
1 Thor Foldaway Ironer	$59.95	$48.95
3 Simplex Ironers, thermostat cont.	$79.50	$54.95
3 Maytag Washers	$69.95	$59.95
7 Truscon Refrigerators, 7 cu. ft.	$179.95	$119.50
1 Sparton Refrigerator, 4 cu. ft.	$124.50	$99.50
1 Frigidaire, 1937 floor sample	$179.75	$159.00
1 Frigidaire, 1937 floor sample	$116.50	$99.50
1 Gen. Electric, floor sample, 4 cu. ft.	$139.50	$119.50
5 Superba Vacuum Cleaners	$34.95	$16.95
1 Eureka Vacuum, 1937 model	$59.95	$44.95
1 Autocrat Gas Stove	$85.00	$57.95
1 Detroit Jewel Table Top Stove	$59.50	$44.95
1 Magic Chef Gas Stove, table top	$74.50	$59.50
1 Chambers Gas Stove	$129.50	$99.50

Mandel's Major Appliances, Seventh Floor, Mezzanine

bedroom furniture

	Originally	Sale Price
6 Solid Maple Suites, 3-pcs	$79.50	$44.50
7 Solid Maple Suites, 3-pcs	$89.50	$59.50
1 Sheraton Suite, 3-pcs., satinwood	$159.50	$79.50
1 Sheraton Suite, walnut, 3-pcs	$139.50	$79.50
1 French Suite, 3-pcs., walnut	$139.50	$87.50
1 Modern Suite, 3-pcs., walnut	$139.50	$99.50
1 Suite, 3-pcs., walnut	$169.50	$119.50
1 Modern Suite, oak, 5-pcs	$200.00	$119.50
1 Modern Suite, 4-pcs., mahogany	$369.50	$110.00
1 Modern Suite, 3-pcs., walnut	$159.50	$119.50
1 Chippendale Suite, 3-pcs., mahog'y	$189.00	$139.50
1 Modern Suite, 4-pcs., walnut	$198.50	$139.00
1 Sheraton Suite, 3-pcs., mahogany	$189.50	$149.50
1 Suite, 3-pcs., acacia	$209.50	$154.50
1 French Suite, 3-pcs., satinwood	$219.50	$159.50
1 Suite, 3-pcs., mahogany	$213.50	$159.50
1 Chippendale Suite, 3-pcs., mahog.	$189.50	$149.50
1 Chippendale Suite, 3-pcs., mahog'y	$298.00	$239.00
1 Modern Suite, 7-pcs., sapeli burl	$395.00	$250.00

dining room furniture

	Originally	Sale Price
8 Servers, mahogany	$19.95	$9.98
3 Duncan Phyfe Tables, walnut, as is	$35.95	$19.95
1 China Cabinet, mahogany	$59.95	$34.50
2 Dinette Sets, 5-pcs., blonde maple	$54.50	$39.75
2 Dinette Sets, 5-pcs., walnut	$59.50	$44.50
1 Hepplewhite Suite, 7-pcs., mahog.	$119.50	$49.50
1 Suite, 7-pcs., mahogany	$119.50	$59.50
2 Sheraton Suites, 7-pcs., mahog	$119.50	$69.50
2 Modern Suites, walnut, 8-pcs	$139.50	$99.50
3 Hepplewhite Suites, walnut, 8-pcs	$189.00	$139.50
1 Suite, 8-pcs., walnut	$189.50	$159.50
1 Suite, mahogany, 10-leg table	$270.00	$169.50
1 Chippendale Suite, 9-pcs., mahog.	$279.00	$209.00
1 French Suite, 8-pcs., walnut	$269.50	$239.50
1 French Suite, 8-pcs., walnut	$325.00	$269.00
1 Suite, 8-pcs., blonde mahogany	$395.00	$325.00
1 Modern Suite, 8-pcs., acacia	$395.00	$325.00

beds and bedding

	Originally	Sale Price
14 Innerspring Mattresses	$19.98	$14.98
18 Simmons Innerspring Mattresses	$29.95	$18.75
18 Simmons Twin Studio Couches	$79.50	$59.50
11 Simmons Twin Studio Couches	$39.50	$29.95
Floor Samples! Mattresses, Studio Couches, Coil Springs		½ Off!

Mandel's Furniture, Eighth Floor

glassware

	Originally	Sale Price
365 Beer Mugs, crystal, colored	15c to 35c	5c
1,500 Tumblers and Table Items	10c to 15c	5c
2,500 Stemware Items, dozen	$4.00 to $6.00	8c ea.
750 Stemware Items, cut design	20c to 35c	15c
294 Salad Plates, as is	50c	15c
125 Wine Decanters	35c and 50c	15c
230 Cocktail Plates	21c	15c
95 Flower Vases	50c to 75c	19c
960 Stemware Items, crystal, all sizes, complete assortment	50c	25c
223 Stemware Items, plate etched	67c	29c
48 Beer Mugs, decorated	75c to $1.50	25c
325 Cigarette Sets, 8-pcs	$1.00	50c

Outstanding Values in Summer Glassware

900 Beverage Sets, 19-pcs	$1.19	79c
125 Iced Tea Sets, 7-pcs	$1.00	59c
31 Glass Dinner Sets, 60-pcs	$4.49	$3.19
196 Table Glassware Items	$1.00 to $2.50	89c
150 Old Fash. Cocktail Sets, 18-pc.	$1.00	69c
450 Imported Grape Clusters	75c	50c

Mandel's Glassware, Seventh Floor, State

china

1,800 Pcs. Dinnerware, discontinued patterns, China and porcelain, plates, cups, saucers, etc. **4c to 35c**

	Originally	Sale Price
215 Imported Table Novelties	35c to 75c	25c
649 Bridge Sets, Cozy Sets, Torte Plates, Cheese & Cracker	$1.00 to $1.75	49c
240 Imported Coffee Sets, 19-pc.	$1.50	89c
48 Dinette Sets, for four	$2.39	$1.75
38 Imported Bridge Sets, 21-pcs	$5.00	$2.29
22 Pink Willow Lunch'n Sets, 32-pcs.	$3.98	$2.75
12 English Chintz Dinner Sets for 6	$12.98	$7.98
7 Decorated Din. Sets, 95-p., for 12	$18.95	$11.95

12 Imported China Dinner Sets, 105 pcs., for 12, Cream Soups. $35.00 **$24.95**

Mandel's China, Seventh Floor, State

artwares

	Originally	Sale Price
500 Artificial Flowers	15c	6c
160 White Leather Accessories	50c to $1.00	19c
200 Majolica Pottery Vases	$1.50 to $3.00	75c
75 Beach Accessories	$1.00 to $1.98	49c
150 Goldbrite Accessories	15c to 49c	5c

Chinese Giftwares at ½ Price!
Cloisonne ash trays, cigarette boxes, vases, stone plaques, and Chinese clay figures, were $1 to $10, choice ....**50c to $5.00**

Mandel's Artwares, Seventh Floor, State

broadloom carpet

Extra Savings on Medium and Large-Sized Rugs

Size	Color	Weave	Originally	Sale Price
9x12	Figured	Modern	$58.50	$34.50
9x12	Green	Tu-tone	$58.50	$34.50
7.10x12	Beaver	Twist	$99.00	$39.50
8.10x12	Raisin	Plain	$70.00	$39.50
9x12	Green	Plain	$59.50	$39.50
9x12	Beaver	Plain	$59.50	$39.50
9x12	Beige	Plain	$70.50	$39.50
9x12	Figured	Colonial	$72.50	$49.50
9x12	Green	Twist	$82.50	$59.50
9x12	Coral	Twist	$82.50	$59.50
9x12	Blue	Twist	$82.50	$59.50
9x12	Hemlock	Twist	$82.50	$59.50
9x12	Gold	Twist	$112.50	$69.50
9x12	Blue	Twist	$112.50	$69.50
9x12.8	Green	Twist	$118.50	$69.50
9x15	Figured	Modern	$72.75	$42.50
9x15	Green	Tu-tone	$72.75	$42.50
9x15	Green	Plain	$87.75	$49.50
9x15	Beige	Plain	$87.75	$49.50
9x15	Beaver	Plain	$76.50	$49.50
9x15	Figured	Colonial	$90.75	$59.50
10x14.9	Raisin	Twist	$115.00	$69.50
10.6x13.6	Henna	Plain	$123.75	$79.50
9x15	Gold	Twist	$140.25	$89.50
9x15	Green	Twist	$140.25	$89.50
9x15	Beaver	Twist	$140.25	$89.50
12x15	Green	Figured	$97.50	$57.50
12x15	Figured	Modern	$97.50	$57.50
12x15	Green	Plain	$117.00	$65.00
12x15	Beige	Plain	$117.00	$65.00
12x15	Henna	Plain	$102.00	$65.00
12x15	Green	Twist	$137.00	$98.50
12x15	Chestnut	Twist	$137.00	$98.50
12x15	Maple	Twist	$137.00	$98.50
12x15	Mahogany	Cordovan	$187.00	$119.50
12x15	Raisin	Cordovan	$187.00	$119.50

Big Values in Runners and Small-Sized Rugs

Size	Color	Weave	Originally	Sale Price
6x9	Raisin	Twist	$28.50	$15.00
6x9	Green	Axminster	$30.00	$15.00
5.8x9	Raisin	Plain	$34.00	$15.00
8.2x9	Beige	Plain	$47.50	$22.50
5.7x9	Mahogany	Twist	$52.50	$24.50
4.2x9	Black	Plain	$25.00	$10.50
3x10.6	Henna	Plain	$28.50	$10.50
3x12	Claret	Plain	$24.50	$8.50
2.3x12	Blue	Axminster	$16.25	$8.50
3x9	Green	Twist	$21.75	$8.50
3x9	Taupe	Plain	$18.75	$6.50
1.6x9	Figured	Axminster	$9.50	$3.95
27x54 in.	Assorted	Plain	$5.95	$3.50

Mandel's Quality Broadloom, Seventh Floor, Wabash

linoleum

	Originally	Sale Price
6x9 Inlaid Rugs	$9.50	$5.95
7.6x9 Inlaid Rugs	$11.50	$6.95
9x10.6 Inlaid Rugs	$16.50	$9.88
9x12 Inlaid Rugs	$18.50	$9.88
9x15 Inlaid Rugs	$23.50	$12.95
Inlaid Floor Covering, sq. yd.	$1.45	99c
Felt Base Floor Covering, sq. yd.	49c to 59c	29c
Inlaid and Print Remnants at		25% to 50% Off!

Mandel's Linoleum, Seventh Floor, Wabash

pictures and mirrors

	Originally	Sale Price
300 Pictures, framed	$1.98 to $7.98	99c
150 Pictures, framed	$1.00 to $1.98	25c
50 Mirror Table Plateaus	$1.00	25c
300 Picture Frames	$1.00	25c

25 Engraved Mirrors, 24-in. $9.98 **$6.50**

200 Circle Mirrors, 22-in.	$1.98	$1.00

Mandel's Pictures and Mirrors, Seventh Floor, State

lamps

	Originally	Sale Price
27 Summer Pottery Lamps	$5.00 to $7.98	$3.98
250 Boudoir Lamps, complete	$3.50 to $4.98	$1.98
165 Parchmentized Shades	$1.50 to $2.50	50c
50 Fabric Shades	$1.25 to $1.98	$1.00
25 Floor Lamps, Torchieres	$13.98 to $19.98	$5 to $9.98
75 Silk Shades	$4.98 to $6.98	$2.98

½ Price! Crystal Table Lamps, mostly one-of-a-kind. Reg. $6.98 to $27.50, now **$3.50 to $13.95**

Mandel's Lamps, Seventh Floor, State

sewing machines

	Originally	Sale Price
Block Portable Electric, new	$43.85	$29.95
Singer Portable, reconditioned	$84.50	$34.50
Eldridge Portable Electric, new	$49.50	$34.85
Standard Consoles, samples	$79.50	$49.50
New Home Consoles, samples	$59.50	$49.50
Singer Console, as is	$165.00	$99.50
Free-Westinghouse, reconditioned	$59.95	$39.95

Mandel's Sewing Machines, Seventh, Mezzanine

oriental rugs

	Approx. Size	Originally	Sale Price
3 Sarouks	2x3	$17.95	$11.95
10 Chinese	2x3	$17.50	$9.95
2 Moroccans (white)	4x5	$95.00	$39.50
2 Sarouks	4x7	$119.00	$69.50
1 Sarouk	6x9	$225.00	$159.50
1 Lillihan	7x10	$165.00	$98.50
2 Kirmans	8x10	$350.00	$219.50
4 Spartas	8x11	$250.00	$159.00
4 Mesheds	9x12	$288.00	$189.00
1 Mahal	9x13	$250.00	$149.00
2 Kirmans	9x12	$379.00	$249.50
1 Chinese Savonnerie	10x14	$850.00	$450.00
2 Sarouks	10x14	$550.00	$298.00
1 Kirman	10x15	$550.00	$298.00
1 Sarouk	10.6x21.2	$1,195.00	$698.00
1 Ispahan	12x16	$650.00	$449.00
1 Ispahan	10x17	$595.00	$329.00
1 Meshed	10.5x14	$350.00	$239.50
1 Sarouk	14x29	$3,250.00	$1,195.00

domestic rug bargains

Just 15! Quality 9x12 Rugs

Oriental Reproductions, Choice, **$67.50**

	Originally
10 Karagheusian Hindustans	$110.00
5 Imported Kirakahs	$125.00

	Size	Originally	Sale Price
25 Hand-Hooked Mats	2x4	$5.00	$2.95
38 Axminsters	27x54-in.	$5.95	$3.98
6 Axminsters	4.6x6.6	$15.25	$9.95
4 Modern Axminsters	9x12	$62.50	$35.00
4 Oriental Reproductions	9x12	$138.00	$89.50
1 Oriental Reproduction	9x15	$92.50	$59.50
2 Oriental Reproductions	11.3x12	$92.50	$59.50
4 Oriental Reproductions	10x13.6	$159.50	$119.50
2 Oriental Reproductions	10.8x14.8	$189.00	$119.50
6 Oriental Reproductions	11.3x16.6	$265.00	$169.50

Final Sale of Summer Rugs

29 Grass and Fibre Rugs	9x12	$12.95	$8.95
39 Grass and Fibre Rugs	8x10	$11.95	$7.95
30 Grass and Fibre Rugs	6x9	$7.95	$4.95
24 Grass and Fibre Rugs	4.6x7.6	$6.95	$3.95

Just 33! Seamless Wilton Rugs

9x12 Feet! Originally Priced at $79.50! Now **$44.50**

The patterns are small, all-over designs. The colors are tan, rose, red and blue!

150 Only! Scatter Size Rugs

Originally $1.35 to $10! Washable chenille rugs, bath sets, bedroom rugs and novelty rugs. Choice ....**75c to $4.95**

Mandel's Quality Rugs and Carpets, Seventh Floor, Wabash

radios

	Originally	Sale Price
6 Assorted Midgets	$9.95 to $17.95	$7.95
1 RCA Console	$49.95	$29.95
3 Philco Consoles	$42.50	$34.95
1 RCA Table Radio	$32.95	$27.95
1 Grunow, 12 tubes	$139.95	$95.00
1 Emerson Table Radio	$64.95	$39.95

Mandel's Radios, Seventh Floor, Mezzanine

curtains and draperies

	Originally	Sale Price
1,200 Yds. Cretonne, 36-in. wide	75c	39c
312 Beacon Net Panels, each	$1.50	98c
40 Prs. Jumbo Jr. Cushion Dot Curtains, ecru	$2.25	$1.59
47 Quaker Net Panels, ecru, each	$2.25	$1.49
87 Prs. Ruffled Curtains, bow knot	$2.49	$1.95
115 Prs. Cretonne Draperies	$6.00	$2.98
47 Prs. Monk's Cloth Draperies	$8.00	$5.95
21 Prs. Linen Draperies, custom-length	$13.95	$8.95
400 Odd Tailored Panels, Ruffled Curtains		25% to 50% Off!
500 Curtain and Drapery Remnants at		½ Price!

Mandel's Curtains and Draperies, Second Floor, State

linens and spreads

17 Banquet Sets....$75 to $195 **$39.50 to $125**

	Originally	Sale Price
14 Italian Luncheon Sets, 17-pcs	$5.00	$3.95
59 Chenille Bath Sets, 2-pcs	$2.00	$1.39
63 Doz. Bath Towels, large	3 for $1.00	5 for $1.00
35 Doz. Glass Towels, all linen	3 for $1.00	5 for $1.00
24 Candlewick Bedspreads	$5.75	$3.89
13 Repp Bedspreads	$5.50	$2.95
20 Twill Satin Bedspreads	$5.95	$3.50
21 Twill Satin Drapes, pair	$5.95	$3.50
89 Percale Sheets, twin size	$2.00	$1.44
94 Percale Sheets, twin size	$2.14	$1.54
110 Percale Sheets, full size	$2.30	$1.74
205 Pillow Cases	72c to 95c	52c to 74c

Mandel's Linens and Spreads, Second Floor, Madison

GUERNSEY SHOW REGISTERS GAIN OVER LAST YEAR

ChauncеyM'CormickHerd Wins Dual Award.

BY FRANK RIDGWAY.

Both the premier exhibitor and breeder honors were awarded yesterday to Mr. and Mrs. Chauncey McCormick, owners of St. James farm, Naperville, at the second annual parish Guernsey cattle show held on the farm where Mrs. R. R. McCormick's privately owned herd of Guernseys is kept, three miles west of Wheaton. The show was sponsored by the Northern Illinois Guernsey Breeders' association.

The Chauncey McCormicks won the two highest honors at the show by scoring the greatest number of points as exhibitors and by making the most creditable exhibition with animals of their own breeding. They won the senior champion and grand champion female awards with St. James Champion's Rose, the grand daughter of the famous Rose Provost of Chesney farm, bred by Otto Lehman.

Champion Bull Awards.

The senior champion and grand champion bull awards went to Corium Slogan's Prince of the Woody Nook farms, owned by Dr. E. Sproat Heaney, Glen Ellyn, who was premier exhibitor at the first parish Guernsey show.

Judge Louis Seitz of Waukesha, Wis., and R. L. Holden, American Guernsey cattle club's field representative, gave high praise to breeders and herdsmen for the improvements made in their herds since the first show held last year. They were particularly complimentary to Albert E. Cox, manager of the St. James herd.

Rock Creek Flash's Honor, owned by Rock Creek farm at Plano, was declared junior champion female. St. James Prince's Cavalier, owned by St. James farm, was awarded the junior champion bull title.

73 Animals in Ring.

There were 73 animals of various ages in the judging ring compared with 55 judged in the first show. Edwin C. Welch, secretary of the association, said at the end of the show that the educational features of the plan followed by Judge Seitz had enabled dairymen to make great advancement within a single year.

In the junior Guernsey judging contest, another educational part of the show, William P. Gray Jr., Roselle, DuPage county, won first prize by scoring 172 out of a possible 200 points. Earl Kane Jr., Mundelein, Lake county, was second with 170 points, and Mitchell Kane, Mundelein, third, with 160 pounds.

The winning team in the junior contest represented the Somonauk chapter of the Future Farmers of America, DuPage county, scoring 405 out of a possible 600 points. The team was made up of Carl Dienst, Donald Breunig, and Raymond Stevens.

The second team represented the Lake Zurich 4-H club and scored 393 points. Earl Kane Jr., Mitchell Kane, and Charles Mills composed this team. E. I. Pilchard of the University of Illinois was in charge of the junior event.

Other first prize winners in the various cattle classes with the names of the farm owners are:

BULL CALVES—Woody Nook Champion, Woody Nook farms.

JUNIOR YEARLING BULL—Maxine's King of Thorn Hill, Barrington court farm.

SENIOR YEARLING BULLS—St. James Prince's Cavalier, St. James farm.

TWO YEAR OLD BULLS—Corium Slogan's Prince, Woody Nook farms.

BULLS, 3 YEARS OLD AND OVER—Cantigny's Rex, Grangemead farm.

HEIFER CALVES—Rock Creek Flash's Honor, Rock Creek farm.

JUNIOR YEARLING HEIFERS—Rock Creek Flash's Judith, Rock Creek farm.

SENIOR YEARLINGS HEIFERS—Rock Creek Charming Nectar, Rock Creek Farm.

TWO YEAR OLD HEIFERS—Lockshore Wild Iris, Woody Nook farms.

THREE YEAR OLD COWS—St. James Prince's Flower, St. James farm.

FOUR YEAR OLD COWS—St. James Prince's Barbara, St. James farm.

COWS FIVE YEARS OLD AND OVER—St. James Champion's Rose, St. James farm.

Even greater interest in the parish type of show is expected next year.

GUERNSEY JUDGING AT SHOW

(Story in adjoining column.)

[TRIBUNE Photo.]

Entrants in the junior judging contest during competition yesterday at the second annual parish cattle show of the Northern Illinois Guernsey Breeders' association, held on farm three miles west of Wheaton.

CUPID THINS RANKS; AIR LINES ISSUE CALL FOR STEWARDESSES

Los Angeles, Cal., July 24.—[Special.]—Appalled at the inroads into the ranks of their flying hostesses, TWA, which has lost 36 pretty stewardesses to matrimony, today issued a rush call for more girls to man its skyliners.

Lewis Goss, superintendent at Union air terminal, called the situation "an emergency" although 25 girls at present are in training. The "emergency" was noted when 18 of the sky line girls still working were noticed with engagement rings.

Fifteen girls are en route to the company's base for training. Thelma Jean Hiatt, first air hostess for TWA, is in charge of drilling the new girls.

SKELETON FROM OLD GRAVE.

Santa Fe, N. M., Jul y24.—(AP)—A human skeleton reported found near Vaughn, N. M., the vicinity where four Illinois tourists disappeared in 1935, turned out today to be from an old grave, state police reported after an investigation.

JAP PARLIAMENT MEETS TO BACK STAND ON CHINA

Cabinet Gives Approval to Determined Policy.

[Chicago Tribune Press Service.]

TOKIO, July 25.—[Sunday.]—Emperor Hirohito of Japan opened a special two week session of the diet at 11 o'clock this morning in an atmosphere of unusual national tension.

The speeches which Premier Prince Fumimaro Konoe and Foreign Minister Koki Hirota are to deliver Tuesday, in which the government's determined stand against China is to be outlined, were given unanimous approval by the cabinet. Observers expect the government to receive full support of both houses of the parliament.

Reports from North China indicated that the tension between Japanese and Chinese is easing, but the Japanese public is following closely the situation which has threatened war since July 7, when Chinese and Japanese troops first clashed west of Peiping.

Pile Up War Fund.

An enormous war fund continues to pile up. On street corners and at railway station entrances women ask pedestrians to sew stitches on "bulletproof" vests, thousands of which have been sent to the Japanese forces in China as charms.

The Japanese army called China's attention to the fact that the main body of Chinese troops has not yet evacuated Peiping. It requested immediate fulfilment of the pledge to do so.

[An Associated Press dispatch from Tokio said the Japanese garrison had warned the 37th Chinese division to withdraw from the Peiping area in a given time or the Japanese army would be compelled to resort to force.]

A dispatch from Harbin said a Manchukuoan vessel was fired on and seized by soviet Russians on the Amur river near Tahei-ho, across the river from Blagoveshchensk.

NEW CRISIS IN SHANGHAI

BY JOHN POWELL.

[Chicago Tribune Press Service.]

SHANGHAI, July 24.—The Chinese-Japanese crisis spread to Shanghai tonight when Japanese leaders charged that Sadao Miyazaki, a Japanese sailor, had been kidnaped.

The Japanese mobilized the marine garrison ashore and 3,000 men, including the crews of naval craft in the harbor, occupied the streets of the international settlement, adjoining areas of Chapei, and a section of railway connecting Shanghai and Woosung. They made a house to house search and stopped and searched automobiles and Chinese pedestrians.

The alleged kidnaping occurred at 9:30 p. m. at the corner of Dixwell and North Szechuan roads, a busy intersection. The Japanese claimed that the sailor, who was off duty, had an altercation with a group of Chinese. Two Chinese were said to have seized Miyazaki, forced him into an automobile, and driven away.

Jap Informant Vanishes.

Information of the kidnaping was supplied by a Japanese civilian, who gave the name Yoshio Okazaki. He turned over to police a cap and neck scarf which he said belonged to the missing man. He claimed to have observed the incident. Okazaki since has disappeared. He was not known at the address he gave.

Suemasa Okamato, Japanese consul general, called on O. K. Yui, acting mayor of the Chinese municipality, and demanded coöperation in the search for the alleged kidnapers. Col. Liang Fu-chen, assistant chief of police of the Chapei area, said 3,000 Chinese gendarmes had been mobilized and were searching in Chinese areas.

Municipal police officials of the international settlement said a Chinese policeman was on duty at the corner where the incident was said to have occurred. This policeman, the officials said, observed nothing unusual and made no report on any unsual happening when he went off duty soon after the incident is alleged to have occurred.

Chinese War Chief at Peiping.

PEIPING, July 24.—(AP)—Japanese army leaders tonight said the North China situation again had become ominous because Chinese troops were not leaving this area rapidly enough. They charged that units the Chinese had undertaken to withdarw actually were digging in for resistance. Peaceful settlement of the crisis, which yesterday appeared in process of being carried out, had struck a dangerous snag.

The attitude of North China leaders toward Japan, hitherto conciliatory, had stiffened, the Japanese declared, and this coincided with the arrival here of Gen. Hsiung Ping, vice chief of the Chinese general staf.

Gen. Hsiung came by airplane from Nanking on orders from Dictator Chiang Kai-shek. Japanese said they believed he had induced Gen. Sung Chen-yuan, chairman of the Hopei-Chahar political council and commander of the 29th Chinese army, to alter his recently yielding attitude.

Centennial Queen

MILDRED ORENDORFF.

Pontiac, Ill., July 24.—[Special.]—When Livingston county's four day centennial celebration starts here Monday Miss Mildred Orendorff will rule as queen, with a court of twelve maids of honor. She was chosen for the honor in a county-wide contest in which poise, personality, and beauty were judged. A historical parade will feature the celebration the opening day. Another highlight will be a pageant, "The Years March On," to be presented by a cast of 500 from throughout the county.

MRS. MONDI GIVES UP ON CHARGE OF KIDNAPING GIRL

Mrs. James Mondi Jr., 334 North Clark street, surrendered to Austin police late yesterday on a kidnaping warant sworn by Miss Dolores Stock, 817 Lakeside place, who said Mrs. Mondi and three men kept her prisoner Thursday night in a second floor apartment at 4917 Washington boulevard, forcing her to make calls to the home of a woman friend of hers.

Mrs. Mondi was freed on a $400 bond. She said her husband, an alleged loop handbook owner, and two others named in the warant as John Doe, alias George, and John Doe, alias Stewart, were out of town, but would surrender tomorrow. In obtaining warants for the four from Judge Joseph B. Hermes Friday, Miss Stock said the alleged purpose of the telephone calls was to bring her friend to the apartment, where another woman, whose husband she had stolen, was to have been given a chance to beat her. Miss Stock was unable to reach the friend.

Japan Launches 1,300 Ton Destroyer; Speed 34 Knots

OSAKA, Japan, July 24.—(AP)—A new 1,300 ton Japanese destroyer, the Yamagumo, or "cloud of the mountain," was launched here today. The craft has a speed of 34 knots.

Two Big Values!

ELGIN AT THE LOWEST CASH STORE PRICE

Lady's Small Watch

$19.75

25c Down
50c Weekly

Popular Elgin watch for the ladies. Neat small engraved case with accurate and dependable Elgin movement. Sold on easy terms at the lowest cash price. Ask for No. 91.

On Sale Tomorrow and Tuesday at Both Stores

"Bridal Pair"

$19.50 For Both

25c Down
50c Weekly

Ten fine quality diamonds are set in these beautifully designed 18-K solid white gold bridal rings. Ask to see No. 91.

Mail orders promptly filled—No carrying charge

Both Stores Open Every Evening

Buschs Kredit Jewelers

37 E. MADISON AT WABASH

Englewood Store 6343 S. HALSTED ST. Bet. 63d & 64th Sts.

MONEY LOANED

QUICKLY, CONFIDENTIALLY ON DIAMONDS, WATCHES, JEWELRY AND SILVERWARE
LOWEST RATES OF INTEREST
HIGHEST VALUATIONS

FIDELITY LOAN BANK

9 SOUTH CLARK STREET

LICENSED, BONDED PAWNBROKERS
ESTABLISHED 1893

(ADVERTISMENT)

HER PIMPLY FACE COST HER JOB

She was efficient but made a poor impression when employers saw her face, disfigured with itchy pimples. Why tolerate itching pimples, eczema, and other red blotches due to external causes? Get quick relief with Peterson's Ointment. Makes skin look, feel better. Money back if not delighted. Peterson's Ointment 35c all druggists. For FREE SAMPLE write Peterson Ointment Co., Dept. I-116, Buffalo, N. Y.

ADVERTISE IN THE CHICAGO TRIBUNE

"Listen Jim-play safe! The outstanding safety feature of the motor world is PERFECTED HYDRAULIC BRAKES and they are yours without a penny of extra cost when you buy a CHEVROLET

THE ONLY COMPLETE CAR-PRICED SO LOW!"

CHEVROLET
FOR ECONOMICAL TRANSPORTATION

NEW HIGH-COMPRESSION VALVE-IN-HEAD ENGINE—NEW ALL-SILENT, ALL-STEEL BODIES—NEW DIAMOND CROWN SPEEDLINE STYLING—PERFECTED HYDRAULIC BRAKES —IMPROVED GLIDING KNEE-ACTION RIDE*—SAFETY PLATE GLASS ALL AROUND— GENUINE FISHER NO DRAFT VENTILATION—SUPER-SAFE SHOCKPROOF STEERING*.

*Knee-Action and Shockproof Steering on Master De Luxe models only. General Motors Installment Plan—monthly payments to suit your purse. CHEVROLET MOTOR DIVISION, General Motors Sales Corporation, DETROIT, MICHIGAN.

AWKWARD ANTICS OF ZOO BABIES STEAL THE SHOW

They Pack More Punch than Jungle Kings.

BY DORIS LOCKERMAN.

The juvenile stars of the Chicago Zoölogical garden—Adam, Eve, Sandy, and Su-lin—are stealing the summer show at Brookfield. Edward H. Bean, zoo director, admitted yesterday that no matter how tne older animals disport themselves, they don't get a hand.

"That old saying is still true," he explained. "All the world loves a baby. The funny thing is, the babies don't ask for the limelight. They just get it." He pointed to black faced little Eve, 3 pound baby chimpanzee, lying in her cage under a sprinkling of straw. Her mother, Meshie, the zoo's best chimp parent, nervously adjusted the bed, paced back and forth proudly, searching each face for acclaim, while Mike, the father, glowered fiercely in a nearby cage. But the crowd saw only the sleeping Eve, buried in her bed.

Clings, and Is Applauded.

It was the same with Adam, Eve's half brother, the son of Sally. Adam is 1 year old and clings devotedly to his mother's stomach, or sidles into her arms securely and looks back at the audience. So far he has never ventured onto a trapeze, or imitated any of his daring mother's accomplishments, but every move he makes wins a murmur of approval from the onlookers.

Sandy, three month old doguera baboon, second baby of Rhoda and Rod, rides pickaback holding on only with his legs and one hand. He keeps the other hand in his mouth most of the time. He's teething.

The new baby hippo, tentatively named Maybe, looks like nothing but a brown turtle as she sleeps in the pool with her mother, Mrs. Babe Hippo. When she moves, the baby's broad little back submerges, and two pink nostrils come up for air. Then she settles back lazily.

Su-Lin the Prima Donna.

Su-lin, baby giant Panda, the roly-poly prima donna of the zoo, who has become accustomed to admiration, languishes and clowns alternately for her public. Her act is short, a brief two hours, and when it is over she returns to her air conditioned room and rests.

Few see the young kangaroos, though there are two, Walla and Wallaby. They ride around in their mother's pouches, and only occasionally peep coyly at the outer world. There are 15 raccoon babies, with their evil looking black masked faces, who spend their time washing their food and their faces. There are two spotted genet cats.

Shows Zoo's Zebra Colt.

A 3 month old zebra colt, the first born at the zoo, stood up on long, awkward legs. His stripes are rusty red and white, and his hair long and fuzzy beside his sleek mother.

"That's Jack, the son of Babe and Roscoe," added Mr. Bean. "Isn't he a fractious fellow? Tomorrow he'll have his first sunning, and we'll call it his debut. That'll be another young one for the folks to make over."

Favorites at the Zoo

(Story in adjoining column.)

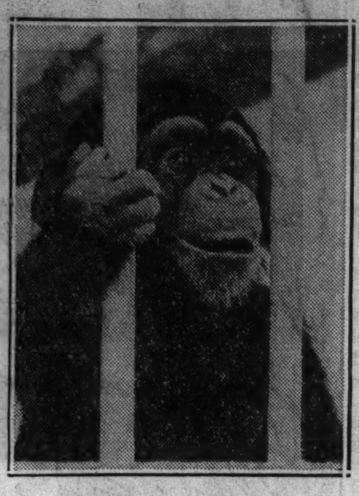

The babies at Brookfield zoo are in the spotlight, and here's Adam, year old chimpanzee, looking out from his cage.

The baby kangaroos at Brookfield are usually shy fellows, but this youngster has no objection to cameramen.

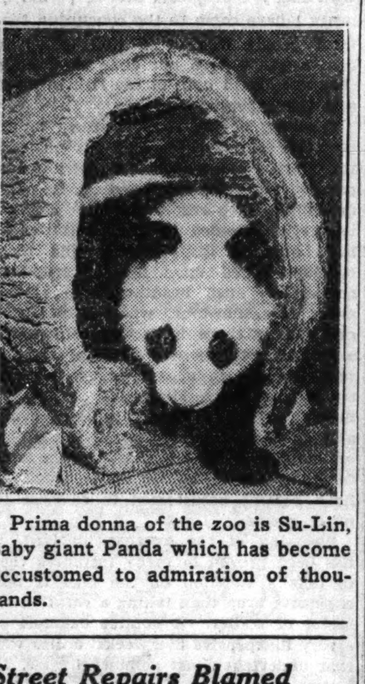

Prima donna of the zoo is Su-Lin, baby giant Panda which has become accustomed to admiration of thousands.

COURT FREES 4 IN SCOTTSBORO CASE; 5 GUILTY

One Confesses Stabbing; 4 Convicted of Rape.

[Continued from first page.]

blind," the prosecutors said. "The state is without proof other than the prosecutrix as to his being in the gondola car, and we feel that it is a case of mistaken identity. . . .

"Eugene Williams and Roy Wright, were juveniles at the time this crime was committed. . . . One was 12 years old and the other was 13. And while they were in the gondola car when the rape was committed, counsel for the state think that in view of the fact they have bene in jail for 6½ years, the ends of justice would be met by releasing these two juveniles, on condition that they leave the state, never to return."

Rush From Jail to Freedom.

After being freed, Montgomery, Roberson, Williams, and Roy Wright ran out of the Morgan county jail and were driven to Nashville, accompanied by two state highway patrolmen and Leibowitz.

It was predicted by a high source the defense "will drop the appeals in the Heywood Patterson and Andy Wright cases, and the governor will extend clemency to Clarence Norris."

Thus was foreseen the end to the case based upon the cry of Mrs. Price and Ruby Bates that they were raped while riding the freight train to their Huntsville, Ala., homes after a trip in search of work.

The United States Supreme court once set aside death sentences because the defendants were "without benefit of adequate counsel" in the original trials, and later held Negroes systematically were excluded from the juries which handled the case. Negroes were drawn in the jury panel for each of the last series of trials, but none served.

O'MALLEYS PLAN CLAN PICNIC.

All the O'Malleys in Chicago have been asked to rally around next Tuesday night at Gibbon's hall, 4313 Madison street, to complete plans for the first annual picnic of the clan, Aug. 22 at Thatcher's Woods.

Woman Indicted for Killing of Indiana Child of 13

Indianapolis, Ind., July 24.—[Special.]—Mrs. Etta Jones was indicted today for the killing of Helen Schuler, 13 years old, and the shooting of the girl's stepmother at Beech Grove, on July 14.

WOMAN STORE MANAGER ROBBED.

An armed bandit yesterday robbed Mrs. Lara Kaste, 5621 South Richmond street, of $22 in the National Tea company store at 4452 South Kedzie avenue of which she is manager.

Street Repairs Blamed for Firemen's Delay

Because repairs are being made in North Clark street, firemen were delayed yesterday in reaching a fire in an apartment at 2632 Hampden court. Damage of $4,000 was done before the flames were extinguished, and Marshal James Cowhey of the 3d fire department division blamed the delay for the heavy damage. He said the fire was caused by an electric iron.

$1,100 STOLEN FROM HOTEL ROOM.

Her purse, containing $1,100 and four rings worth $400, were stolen yesterday from the room of Mrs. Maude Howden, 50 years old, in the Washington hotel, 175 West Washington street.

We Suggest You Take Advantage of the Excellent Values Offered During Our 75th Anniversary

Baldwin

323 South Wabash

LET IN health-rays KEEP OUT pain-rays WITH Oil-free SKOL ANTISEPTIC

FOR OIL-FREE SUNBURN RELIEF

On Sale at Your Druggist

LET PURE, HARMLESS

CANUTE WATER

RE-COLOR YOUR

Gray Hair

SIMILAR TO NATURE'S OWN YOUTHFUL SHADE

Canute Water is a pure liquid of wonderful properties. When you apply this fluid to your gray, faded or streaked hair, it will again appear youthful, lustrous and uniform in color.

Not a single person has ever been injured by the use of Canute Water in over 23 years. This exceptional record is your guarantee that it is perfectly safe to use.

Easy to Use

Because of its safety, cleanliness and dependability, you can use Canute Water alone, in the privacy of your own room. No previous experience is necessary. Simply wet your hair with it and allow to dry.

The time of day or the state of the weather makes no difference when using Canute Water. Apply it at your convenience. And since it does not alter the texture of your hair, you may curl, wave or set it—or get a permanent—as usual.

Speedy Action

It requires between one and three applications to re-color hair to its proper shade. The treatment can be completed in a single day.

And when your hair has once been re-colored, a single treatment, given **only once a month**, is sufficient to keep it that way. No more attention is necessary.

Never Fails

No matter what caused your hair to become gray, Canute Water will positively overcome it. There are no exceptions.

Even if you have used some other hair coloring, it will be a revelation to you to see what Canute Water can do for your hair.

Amazing Results

Canute Water is neither sticky nor greasy. It leaves your hair clean and natural to the touch. There's not even a suggestion of "dye". Neither is it just a hair "darkener". Canute Water imparts a color similar to nature's very own.

Lasting Color

Even your most intimate friends will be unable to distinguish the re-colored hair from your natural. And the new color remains in your hair, permanent against sun, air, salt-water and shampooing.

So, if you are still young — if you still care what others think — and if you are not quite ready to be classed with the "old folks" get a bottle now. It will solve your problem so completely that you, yourself, will be astonished.

To the prices of our merchandise will be added an amount approximately equivalent to three per cent on account of the Illinois Retailers' Occupational Tax.

THE FAIR

98c 6 Application Size

STATE AND ADAMS STREETS — OAK PARK LAKE at MARION — MILWAUKEE AT WOOD

MAIN FLOOR—Drug Department—Also Oak Park and Milwaukee Ave. Stores

Smartly first . . . BISHOP'S 77th

August Fur Sale

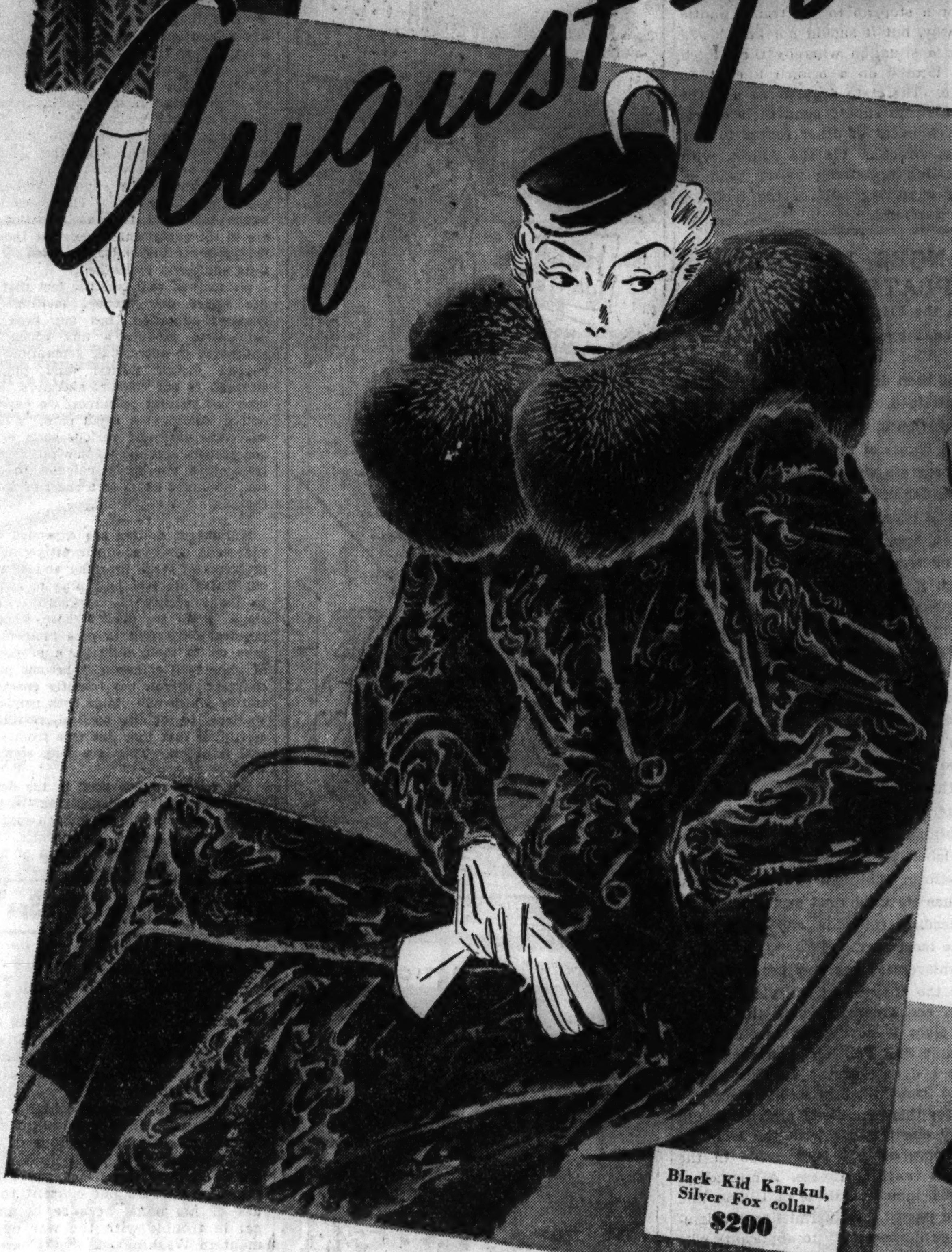

Black Kid Karakul, Silver Fox collar $200

Silver Muskrat Jigger Coat $185

Hudson Seal (dyed muskrat) $235

COME TO OUR 2ND FLOOR SALESROOM WHERE THE RENT IS LOW AND THE SAVINGS ARE HIGH!

IT'S A DRAMATIC FASHION SHOW of the new season's fur mode at its smartest . . . our brilliant collection of Paris-inspired styles! There's flattery in every sweep and curve of these lovely new creations. And they're styled after the very smartest famous couturieres . . . Vionnet, Mainbocher, Schiaparelli, Alix and Molyneux.

"Style plus value" is the keynote of this stirring sale! It'll be so easy for you to find the fur coat that perfectly suits your own individuality. And in every detail of superior quality and fastidious workmanship, each coat is worthy of the strict, time-honored Bishop standard.

Buying now means a big saving, too . . . for our August Sale prices are far lower than you can expect to find later, in view of the rising fur market. This year the thrifty shopper's formula is . . . "SEE BISHOP'S FURS BEFORE YOU DECIDE!"

TYPICAL SALE VALUES

Mocha Lapin	$49	Marmink Dyed Marmot	$139
Sheared Russian Cat	$69	Black Kid Karakul, Silver Fox Collar	$145
Kaffa dyed Karakul	$100	Raccoon	$165
Black Kid Karakul	$115	Mink Dyed Fitch	$215
Mendoza Beaver (dyed lapin)	$115	Black Persian Lamb Paw	$215
Platinum American Broadtail, Wolf collar	$115	Silvertone Muskrat	$215
Black Persian Curl Karakul	$115	Sable Dyed Squirrel	$215
Natural Russian Fitch	$135	Natural Gray Siberian Squirrel	$235
Supreme Seal Dyed New Zealand Buck Coney	$139	Safari Alaska Seal	$285
		Gray Persian Lamb	$375

Black Persian Lamb $145, $165, $195, $245

Hudson Seal (dyed muskrat), Chicago's Largest line— $199, $235, $250, $275, $295

Amer. Mink, wide variety . $1195, $1295, $1395, $1495

We guarantee, quality for quality, our prices are as low or lower, or within five days we will refund your money.

Black Persian Lamb Princess Model $485

It pays to trade where you trade in safety

A. Bishop Co.

Furs, Men's Hats & Ties

RANDOLPH AT WABASH, SOUTHEAST CORNER

Entrances on Both Streets

A Reasonable Deposit Holds Your Fur Coat in Free Cold Storage Until Fall

Chicago Sunday Tribune.
THE WORLD'S GREATEST NEWSPAPER

THE TRIBUNE COMPANY, PUBLISHER.

ENTERED AS SECOND CLASS MATTER AUG. 11, 1903, AT THE POSTOFFICE AT CHICAGO, ILL., UNDER ACT OF MARCH 3, 1879.

All unsolicited articles, manuscripts, letters and pictures sent to The Tribune are sent at the owner's risk, and The Tribune company expressly repudiates any liability or responsibility for their safe custody or return.

SUNDAY, JULY 25, 1937.

THE TRIBUNE OFFICES.
CHICAGO—TRIBUNE SQUARE.
MILWAUKEE—TITLE GUARANTY BUILDING.
NEW YORK—220 EAST 42D STREET.
DETROIT—5-167 GENERAL MOTORS BUILDING.
WASHINGTON—815 ALBEE BUILDING.
LOS ANGELES—SPRING AND FIRST STREET.
LONDON—135 FLEET STREET.
PARIS—21 RUE DE BERRI.
BERLIN—HOTEL ADLON, 1 UNTER DEN LINDEN.
RIGA—STETINES IELA 2.
SHANGHAI—160 AVENUE EDWARD VII.
TOKIO—IMPERIAL HOTEL.
MEXICO CITY—QUETZALCOATL PALACE.
PANAMA CITY—HOTEL CENTRAL.
SPECIAL REPRESENTATION.
SAN FRANCISCO—820 KOHL BUILDING.

THE TRIBUNE'S PLATFORM FOR 1937

PLATFORM FOR AMERICA

1. *End the alliance of crime and politics.*
2. *Conquer the Syphilis Plague.*
3. *Adopt an American Foreign Policy.*
4. *Give Aviation a square deal.*
5. *Free the railroads from red tape.*
6. *Cut taxes in half.*
7. *Collect the international debts.*

PLATFORM FOR MIDDLE WEST

1. *Save the Mississippi waterway.*
2. *Create a Middle West Association.*
3. *Build elevated roads. Save lives.*

PROPAGANDA FOR INSURRECTION.

The finding of the La Follette committee which had pretended to investigate the Memorial day riot in South Chicago will disappoint simpletons who expected the committee to throw light on what happened and why. The report will disappoint, also, whoever was naive enough to believe the committee would seek impartially to fix responsibility for the riot.

A fake finding has followed a fake inquiry. The committee found precisely what it set out to find: that the police of Chicago are brutes and that the armed attack on them and the Republic mill was a Sunday school picnic.

The content of the report can be dismissed as beneath notice. That a prejudiced committee was in being, that it conducted the kind of inquiry which was held, that it reported as it did when it did, are the facts which deserve study and emphasis.

The committee has repeatedly performed services of the highest value to the cause of insurrection in this country. For months it has been a principal organ for C. I. O. propaganda. What the committee has done to forward the Lewis uprising constitutes one of the largest returns he has received from the half million dollar contribution to the 1936 campaign fund.

First among the overt acts intended to overthrow the republic was the promotion of sit-down strikes. Needless to say, this use of revolutionary tactics was wholly illegal, as even Mme. Perkins now concedes. Needless to say, also, such strikes constituted a direct infringement of the civil liberties of factory workers and factory owners. These invasions did not trouble the so-called civil liberties committee. The committee served, instead, as a publicity agency for the party of revolt.

With this help the revolutionary movement began to make progress. Bombs were hurled. Violence flared at many points throughout the country. The insurrectionists seized Lansing, the capital of Michigan, and ruled it for a day from the steps of the capitol itself. The movement of the mails in some of the strike centers was halted and the contents of the mails were censored by C. I. O. agents. When the steel strike was about to collapse, Mme. Perkins, as secretary of labor, pleaded with the governor of Ohio to kidnap the managers of the steel mills and hold them under illegal subpenas until they surrendered.

Finally, the communist flyers were sent to this country as if to demonstrate the striking power of Russia's military forces and the sympathy which the bolsheviks have for the revolutionary movement in this country. Leading members of the La Follette committee attended a reception in honor of the Russian adventurers. It was a meeting of two powerful agencies of revolutionary propaganda.

Confronted in his day by a similar chain of events evidencing a conspiracy against the people of the United States, Abraham Lincoln used a striking metaphor. "When we see a lot of framed timbers," he said, "different portions of which we know have been gotten out at different times and places and by different workmen . . . and when we see these timbers joined together and see they exactly make the frame of a house or mill, all the tenons and mortises exactly adapted to their respective places and not a piece too many or too few—not omitting even scaffolding— . . . in such a case we find it impossible not to believe that . . . all [the workmen] understood one another from the beginning and all worked upon a common plan or draft drawn up before the first blow was struck."

The timbers of the 1937 conspiracy fit with precision. The La Follette report was published immediately after the coroner's jury in Chicago had found that the police were blameless. They had done nothing to provoke the fight. They had acted in self-defense only after many of them had been wounded. The insurrectionists want the victims of the riot as martyrs. The La Follette report was timed to confuse public opinion as to the happenings in South Chicago. It was timed, also, to distract attention from the revolutionary aims of the C. I. O. just at the moment when the nation is awakening to them.

The La Follette report has received the uncritical publication which careless and timid editors give to all such incendiary utterances from Washington. It is to be hoped that the public is shrewd enough to see the real objective of the report and avoid the destruction planned for free government and free institutions.

TRANS-CANADA AIR SERVICE.

The formation of a company to operate air services across the dominion of Canada, as reported in the financial section of THE SUNDAY TRIBUNE, naturally divides itself into two distinct announcements. First, there is the inauguration of air mail, passenger, and express accommodations from Halifax to Vancouver. Second, there is the acquisition by the new Trans-Canada company of certain stock interests in a corporation that will maintain trans-Atlantic service between London and Canada via Botwood, Newfoundland.

This new department of the Canadian National Railways will be the sole operator of Canadian transcontinental air lanes and at the same time a minority stockholder in the British trans-Atlantic link that will connect with the Imperial Airways at London, and thus complete an all-British route nearly two-thirds around the world.

In so far as the transcontinental service is concerned it will fill a long felt want. But the trans-Atlantic setup appears in a different light. The British-Irish-Canadian company assumes absolute control of the trans-Atlantic line between London and Shediac, N. B., granting the Pan-American Airways running rights over this route in exchange for the privilege of soliciting London to New York passengers and express matter. America thus furnishes the passengers and one terminal while Britain assumes control because of possession of the other terminal.

Perhaps this seemingly one sided bargain is well enough for a stopgap to get trans-Atlantic service under way, but it should not be allowed to develop into a situation whereby the United States will be located on a branch line of an all-British route. The state department and the Pan-American Airways should bend their efforts toward the development of other routes to continental Europe, direct or via the Azores, with the idea of getting something better than an even break for supplying half of the facilities and all of the revenues.

CHANGES IN THE PLATFORM.

This morning the Platform for America at the head of this page appears in somewhat altered form.

One plank has been dropped because the objective has been attained. The establishment of an American trans-Atlantic air service is now assured. The trial flights of the Pan-American seaplanes are in progress and will be followed before long by regular commercial service for passengers, mail, and express.

That plank is now filed under the heading "Achieved." The envelope is beginning to take on bulk, though it is less than nineteen years since the first platform was published. The principal elements in the Burnham city plan, including the improvements of Roosevelt road, Ogden avenue, the lake front, and Michigan avenue, have all been realized. Prohibition has been defeated. A national superpower system is a working reality. The Pittsburgh-plus method of pricing steel was discarded. Vast improvements in the working conditions of labor have been recorded, including the general recognition of the right to collective bargaining, shorter hours, and the abolition of child labor, all of which were set forth in the first platform published by THE TRIBUNE. Illinois today has its hard road system and the radial roads leading into the city have been widened for the most part.

One more achievement has now been added.

For the rest the changes in the platform are concerned with the order in which the planks appear. First place is now given to "End the Alliance of Crime and Politics," and the plank calling for the conquest of the syphilis plague has been moved from first into second place.

The reasons for this reversal of priority should be clear to any one familiar with the trend of events. Much progress has been made in the campaign against venereal disease. A number of state legislatures, including those of Illinois and Wisconsin, have passed laws permitting the issuance of marriage licenses only to applicants who have proof that they are not contaminated. The widespread interest which citizens generally are taking in the campaign against syphilis is a clear indication that public opinion is aroused and will demand the eradication of the disease.

No comparable progress can be reported in the effort to divorce crime and politics. The fault is not with public opinion; the public is aroused, but the protest has not been effective for the sufficient reason that there is a vested interest in crime and none in syphilis.

The plank on crime therefore moves to the masthead. The alliance of crime and politics functions in the various states principally through the parole boards which, with some few exceptions, are the curse of the country. It is doubtful if any substantial improvement in crime rates can be achieved without a thoroughgoing reform of the personnel and powers of the parole boards. How reluctant the politicians are to institute any such changes was clearly indicated in recent months in Springfield.

The fight against syphilis is all but won. The fight against crime is only beginning.

Editorial of the Day

SCHOOL COSTS IN CLEVELAND.
[Cleveland Plain Dealer.]

In public education, as in most things, one gets about what one pays for. A community which skimps on its schools is often practicing a shortsighted economy.

These reflections are induced by the comparison of Cleveland school salaries with those of other large cities, made by L. C. Bain, Cleveland board of education statistician. Using data supplied by the National Education association, he finds that Cleveland, though sixth in population among metropolitan American cities, ranks 30th in expenditures per pupil, and from 17th to 46th in the average salary it pays various ranks of its teachers and principals.

Clearly, this city is not giving the educational stat of its schools the "prevailing wage" of their profession. In the long run this must inevitably result in a deterioration of the quality of the staf, not to mention an immediate adverse effect upon its morale.

The picture has improved somewhat since the study was made, as salaries for the current year have been raised from 85 to 96 per cent of the theoretical scale. The fact remains, however, that even with these restorations, Cleveland teachers' pay ranks low among large American cities. Most of the suburbs lag behind Cleveland in salary returns.

In contrast to the relatively low rank in teachers' pay is that of custodians, whose average wage in Cleveland ranks third in the nation. On its face this would indicate a wrong emphasis. While no one would begrudge the custodian an adequate wage, the teacher is the more essential member of the educational force.

NARROW ESCAPE.

Joan went to the seashore and met the young man with whom she had quarreled the year before.

"Sorry," she murmured sweetly. "I didn't quite get your name."

"I know you didn't," said he cheerfully. "But you tried hard enough."—Stray Stories.

SMALL STUFF.

Sunday School Teacher—"Who defeated the Philistines?"

"Aw, I don't know; I don't follow those bush league teams."—Exchange.

Cartoon Comment

CIGAR BOX DIVIDENDS.
[Beloit Daily News.]

There is a good chuckle in the story of the Chattanooga storekeeper who put up an empty cigar box in his store under a sign reading:

"Police got my slot machine; please put your money here." The chuckle comes from the fact that his patrons took him at his word, so that in a few days the box was nearly full of coins.

The average American likes a joke, and isn't above tossing away a nickel if it appeals to his sense of humor. The point, however, is that the customers who "played" this cigar box got just about as much for their money as they would have got if the slot machine had never been removed.

The average slot machine is an everything-goes-in-little-comes-out proposition. You might just about as well put your money in an empty cigar box for all you are likely to get out of it. Indeed, these Chattanooga players are probably ahead of the game; they at least got a chuckle for their money.

HARDWOOD USES.
[Indianapolis News.]

Writing of a stand of hardwood timber in New York state, a New York Times correspondent said: "Among these trees are larches, oaks, black walnuts, and tulip poplars, all of which are carefully cut and sold for posts of various kinds, either for fences or for training vines and other plants." It will be something of a shock to Hoosiers to hear that black walnut and tulip poplars are common enough in eastern New York to be used for fence posts. Indiana still has a good stand of oak, but its walnut and poplar trees have been going faster than they are replaced and the legislature recognized the strength, beauty, and value of the tulip poplar by designating it as the official state tree. The pioneers did not regard black walnut as worth saving. They split it for fence rails, fence posts, and other common uses, and many of the early dwellings built in southern Indiana had walnut sills. During the last quarter of a century walnut has been used almost exclusively for the high grade furniture and has become so scarce and valuable that much of it is made into veneers. The news that a poplar tree is for sale brings lumber buyers from great distances and poplar runs walnut a close second for value. Thousands of walnuts and poplars have been planted in the state forests, but years will pass before any of these new plantings are large enough for commercial purposes. If the New York forest owners have so much walnut and poplar that it can be used for posts they are fortunate.

STILL ABLE.

Clerk—Could you raise my salary next week, sir?

Boss—Well, I've managed to do it for the past three years, so I think it'll be possible next week!—Toronto Globe-Mail.

How to Keep Well
By Dr. Irving S. Cutter

To the limit of space questions pertaining to hygiene and prevention of disease will be answered in this column. Personal replies will be made to inquiries, under proper limitations, when return stamped envelope is inclosed. Dr. Cutter will not make diagnoses or prescribe for individual disease.

[Copyright: 1937: By The Chicago Tribune-New York News Syndicate, Inc.]

HOW IS YOUR BACKBONE?

As a result of our humanitarian efforts directed toward the saving of life are we preserving a greater number of the unfit, the feebleminded, the potentially criminal or insane, and those who have too little stamina to resist the lure of the phantoms that lead to drug addiction and chronic alcoholism? The other day the director of public welfare of one of our great midwestern states told me that the population of the insane hospitals of his commonwealth was increasing by more than 1,000 a year. This is startling when viewed in relation to the total census figures.

We have gained tremendously in mechanical ingenuity. Have we grown in like proportion in courage and in intelligence? Tests conducted during the world war upon nearly two million United States soldiers showed that 60 per cent of these picked men, including officers, rated a mental average age of 14 or under. No comparable data are available for the women, but the chances are that their intelligence quotient—which we may chivalrously grant to be slightly higher—is not appreciably so. The conclusion seems inevitable that as a nation we are in the adolescent stage. Our thought processes are pretty largely fixed by the time adulthood is reached.

We may as well face the fact that the fire under our vaunted melting pot, namely, education, has not been hot enough to produce a flux which will guarantee to succeeding generations the rugged moral, mental, and physical strength of our colonial ancestors. Tapping our natural resources, we have acquired wealth at a rapid pace. With it has come ease and various sorts of degenerations. Indulgence and satiety have transmuted our spinal columns to gelatin, our nerve fibers to a snarl of frayed threads.

Millions of dollars are expended each year—and wisely so—in investigating the problems of stock breeding and some of our states are just beginning to awaken to the necessity of safeguarding marriage. Shall we permit those who are physically diseased to pass their handicaps on to their children, a proportion of whom will of necessity become public charges? Illinois has recently enacted a statute which will oblige both parties to wedlock to obtain medical certificates certifying that they are free from venereal infection. This is a long step forward.

But we must give heed to the desirability of studying and applying the principles of breeding to the human species—the so-called science of eugenics. This may be done without an atom of sacrifice to that sacred institution—the family; without destroying the "grand emotion." We can insist that simple lessons in biology be inculcated even in the grammar grades; that the facts of life shall be stated so clearly, plainly, and gently that youngsters will be forewarned and hence forearmed.

With enough public information our legislatures will enact laws that will retard the onward march of the army of feeble-minded, those with dementia precox and other hereditary mental defects. Once a life is ushered into the world, however, we must do everything possible to preserve it and make of the individual a useful citizen.

We must not hide our heads in the sand when it comes to recognizing social trends. Those who are industrious must not be made to support the lazy. But society must extend always to the unfortunate a helping hand. For peace of mind, happiness within the home, for efficiency in our work, most of us are obliged to seek an environment ruled by satisfaction and reward for effort.

I am thinking particularly of the youth of our land. The mental outlook of this group must be filled with hope and ambition. They can meet the future with fearlessness, with sanity, and with great possibilities for productivity if they realize that they will not be dragged down by an overwhelming burden forced upon them by delinquency, criminality, and mendicancy.

LUMPS ON TONGUE.

A. W. R. writes: For about two weeks I have been troubled with a sensation as though a hair were lodged in my throat. I have just discovered that there are a few lumps way back on my tongue that cause this irritation when they come in contact with the palate. I also have a loose piece of flesh on the side of my tongue which does not give me any annoyance but looks like it might fall off. Would it be advisable to see a physician or will this wear off?

REPLY.

If the lumps on the back of the tongue persist, you should see your physician without delay. Improper food, bad digestion, or decaying teeth may be responsible.

JAUNDICE.

A. R. writes: I had an attack of jaundice which was followed by severe itching. How long should this persist and what should be done?

REPLY.

Whenever the skin becomes filled with bile, severe itching ensues. It will cease soon after the bile is absorbed. Bathe daily with castile soap and water. Follow with a rub of 20 per cent alcohol. Extract of witch hazel is suitable and may be applied frequently.

From Across the Sea

BY VICENTE PACIS.
[Chicago Tribune Press Service.]

MANILA.—Japan is training its guns southward, and Great Britain is pouring millions of dollars into military preparations within the range of those guns and expects to be ready by the time the United States evacuates the Philippines.

This is the opinion of a high American military officer who returned to Manila recently from a tour of Russia, Japan, China, and the British and Dutch colonies south of the Philippines. He would not consent to the use of his name because he might get in trouble with the war department in Washington.

"Japan," he said, "is so hard up for territories that it has just got to get them somewhere. Expansion is the admitted salvation of its industries and its population. It knows that the only alternative to expansion is explosion. It is willing to risk its all for the former.

"Japan sought expansion in China, especially in the northern provinces. In fact, it sliced Manchukuo out of China."

Japan is looking next to the south, according to the officer. In doing so, Japan's next adversaries are Great Britain, Holland, and possibly the United States, although the actual action may not take place before America's final withdrawal from the Philippines.

"For several years now," he said, "Japan has been pouring tens of millions of yen into fortifications in Formosa, especially its southern tip. Formosa is Japan's southern life line. It is less than 100 miles from the northern tip of the Philippines. It is less than two hours by air to either Hongkong or Northern Luzon, about twelve hours by ship. What the Japanese are doing in Formosa is the prelude to another Manchukuo incident somewhere south of Japan, and it remains to be seen whose territory will be carved out this time."

THE CRIME CLOCK
Since the Parole Reform Bill Was Vetoed!

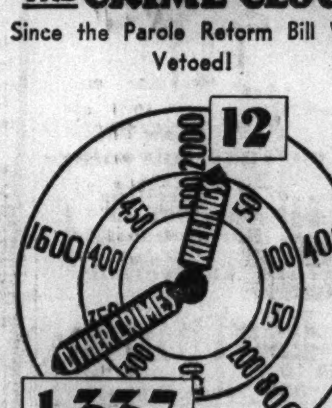

"Half of all the crimes in Cook county are committed by repeaters."—The Chicago Crime commission.

THE MASSACRE
Since the State Legislature Failed to Pass the Drivers' License Law!

More than 98% of the city's automobile fatalities are of a nature physically impossible on an elevated highway.

FRIEND OF THE PEOPLE

The volume of Legal Friend mail necessitates printed statements on common questions. No copies or records of the letters or answers are kept. Hence, follow up letters should be complete in themselves. If questions are based on some previously printed problem a clipping of the article should accompany. Most of the replies are mailed. Letters bearing no name and address are disregarded. A self-addressed envelope will expedite handling.

DISTRIBUTING ESTATE.

Chicago, July 9.—[Legal Friend of the People.]—My father passed away without leaving a will about two years ago and his estate has since been in Probate court, consisting of one vacant lot and a small sum of money in a bank which closed in 1933, but has since been paying out small percentages of deposits. We would like to know whether this bank account and this vacant lot can be sold at auction? There is a bill outstanding against the estate for my father's funeral and the lawyer's fee of $150. The lawyer claims this estate must be sold at auction and cannot be sold to any of the heirs. However, the heirs feel that if this estate is sold at auction it will be sacrificed, and if it must be sold at auction can the property be withdrawn if the heirs consider the bids ridiculous? J. P.

If the heirs can agree on advancing enough money to pay the debts and administration expenses we see no objection to distributing the assets in kind.

TRIBUNE LAW DEPARTMENT.

CITIZENSHIP STATUS.

Chicago, July 8.—[Friend of the People.]—1. In 1923, when I was married, my husband had a declaration of intention [first paper]. He received his final citizenship papers in 1927. Does that make me a citizen or have I lost my citizenship rights? I am American born.

2. I am a citizen of the United States. In 1931 I married a man who is not a citizen. Do I lose my citizenship rights?

M. T. and A. M.

1. If the inquirer was married to an alien after Sept. 21, 1922, she did not lose her citizenship by such marriage, as the act of Sept. 22, 1922, provides that on and after that date the citizenship of married women shall be independent of their husbands.

2. See answer to 1.

FRED J. SCHLOTFELDT,
District Director of Immigration and Naturalization, Chicago District.

FENCE REPAIRS.

Chicago, July 8.—[Friend of the People.]—The party living next door to me on the right side has a broken down fence. It is a menace to the children, as they have been scratched by the wires that stick in my yard and also have had their clothes torn, and the owner will not take it down. Is there anything that you can do about this for me, as my efforts have all been futile? B. S.

Our inspector reports this is a 4 foot wire fence on the north lot line extending 15 feet from front of building to public walk. The fence is partly wrecked and the wires are loose and in bad condition. The owner has been notified to repair and put fence in good condition or remove it. If the work is not done at the expiration of time allotted in our notice we will proceed as the law directs.

RICHARD E. SCHMIDT,
Commissioner of Buildings.

LIMITATION PERIOD.

Galesburg, Ill., July 9.—[Legal Friend of the People.]—Is a note, made in the state of Illinois eighteen years ago, outlawed if there has been no payment or no interest paid on the note? M. W. R.

The limitation period is ten years from maturity date. Hence, if the note was payable ten years after date, it would not now be barred. Other exceptional possibilities occur to us, but it seems probable that the liability is barred.

TRIBUNE LAW DEPARTMENT.

THE HORNET'S NEST

[Indianapolis News.]

VOICE OF THE PEOPLE

Writers should confine themselves to 200 or 300 words. Give full names and addresses. No manuscripts can be returned. Address Voice of the People, The Tribune.

WHY NO YACHTS?

Chicago, July 21.—Your editorial entitled "Why No Yachts?" is undoubtedly of great interest to most Chicagoans. Being an ardent lover of Lake Michigan and its adjoining lakes as one of the world's finest cruising grounds for yachts, I am vitally interested in the question you raise.

After having discussed this question with many Chicagoans over a period of years I have come to the conclusion that most people who could well afford to own a yacht have not done so because they are afraid both of the risk involved and the expense.

Speaking of the risk, it seems to me that this fear is based on many misleading stories printed in our daily newspapers reporting capsized boats and drownings as a result thereof. Most of us are accustomed to reading the headlines only of many stories and form opinions based upon flash impressions created by such headlines. In almost every case, however, where boats have capsized or there have been drownings a further scrutiny will disclose that the boats have been of a type entirely unsuited for Lake Michigan. With the modern type of cruiser or sailboat available at all prices there is not the slightest danger on Lake Michigan if the same care and precaution are taken which we have become accustomed to exercise in other sports.

Speaking of the expense involved, it has been proven in many instances that to take a vacation on the lake is less expensive even than taking a vacation by motor or trailer. A notable example of a very inexpensive five weeks' cruise was that undertaken last summer by Dr. L. Keeler, head of the Northwestern university crime detection laboratories. Dr. and Mrs. Keeler and another couple made a five weeks' cruise to McGregor bay, Ont., at a total cost of $450, in an inexpensive 7 year old boat. Their stories of this cruise prove that they had a most glorious vacation.

Chicagoans have never fully appreciated the wonderful playground at their front door. When taking a vacation on water all tedious and nerve-racking driving on crowded and hot highways is eliminated and new beauties, unknown to most Chicagoans, are enjoyed. I hope that your editorial will result in making more Chicagoans yacht conscious.

OTTO K. EITEL,
Managing Director, the Stevens Hotel.

LOTS OF YACHTS.

Chicago, July 21.—I beg to differ from and correct your editorial, "Why No Yachts?"

If the complaining visitor from the east is still in our city I wish you would direct him to Grant park to behold one of the biggest yachting fleets ever assembled in the harbor, just south of the Naval Reserve armory. I could name right now twelve yachts longer than 100 feet lying there, not to mention all the boats in our Belmont harbor division of the Chicago Yacht club.

I am well acquainted with yachting in and around New York and am in a position to say that there is not one place in the east where such an assembly of private boats may be seen as there is in our harbor off Grant park. Send your doubting and complaining visitor from the east down to the foot of Monroe street to the Chicago and Columbia Yacht clubs and I think he will be convinced good and proper that we are worthy of our place in the yachting world.

HELMUT SCHAFER,
Yacht Dixonia, C. Y. C.

THE LATE INSURRECTION.

Decatur, Ill., July 19.—I wish to congratulate you on your splendid editorial in Sunday's TRIBUNE, July 18, "The Late Insurrection and the Continuing Danger." I have been a Democrat for 50 years, but am thoroughly disgusted with Roosevelt. W. R. ADAMS.

Lafayette, Ind., July 19.—The editorial in THE TRIBUNE on Sunday, July 18, should be read by every American citizen and preserved for reference, for thought and action. The dignity and clarity with which it is written, and its portrayal of what is about to happen in this country if the bill against the Supreme court goes through, cannot but make their impression upon every one who reads it.

In the Voice of the People of this same date is a letter on "Good Intentions"—"The good intentions of President Roosevelt are much emphasized these days by his friends, who say that because his heart is all right we should overlook criticisms directed against him." But are they good intentions, and is his heart all right? I do not think so. Intentions which are originated and carried out, not to say enforced, for no other purpose than one's personal advancement and power, can never be good.

L. D. W.

IF HE WERE AN ARTIST.

Sturgis, Mich., July 19.—If I were a professional artist I would start with the landing of the Mayflower on the wild New England shore and paint first a picture of America as our Pilgrim fathers intended it to be, a land of the free and home of the brave, where people might always worship as they pleased, work as they saw fit, and have freedom of speech. Then after I had this picture finished I would paint another of what America will be if F. D. R. is allowed to continue. I would then post these two pictures before the eyes of America that all might see the truth and oppose everything the administration proposes that tends to destroy any of the judicial or legislative rights and increase the power of the chief executive. Remember, one cannot tell a dictator what to do, but the dictator can tell others what they will have to do.

CHEVAR E. SMITH.

SAY THAT WITH A SMILE, SISTER.

Chicago, July 13.—Who is this Marcia Winn person that she should be given bylines for everything she writes? Her reporting is positively catty.

ANOTHER WOMAN.

THE POOR RICH MAN

[St. Louis Post-Dispatch.]

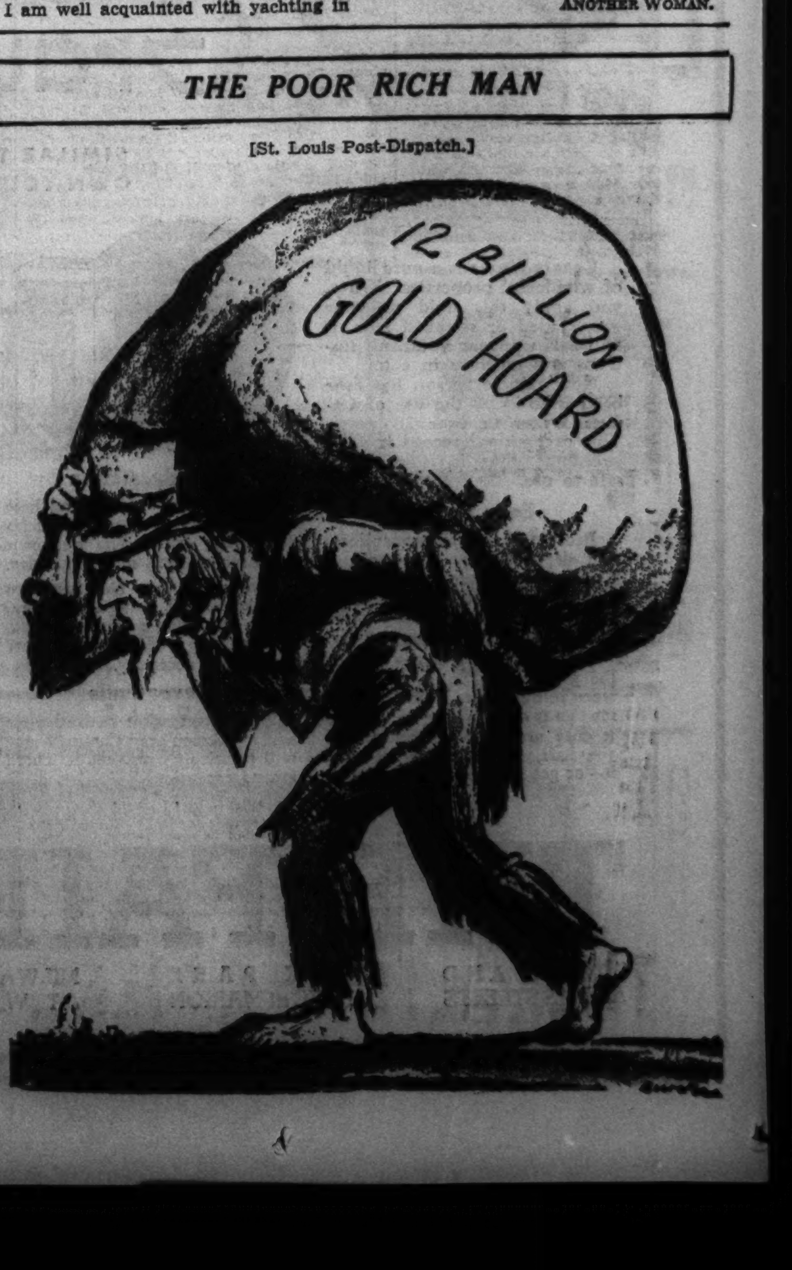

CHICAGO TO SEE OTOMI SPECTACLE FOR FIRST TIME

Six Fly on Ropes from 80 Foot Pole.

Whirling 80 feet downward with the unwinding of their ropes, six Otomi Indians from Mexico will present their age-old ceremonial flying dance at Chicago's Charter Jubilee Carnival of the Lakes.

The spectacle, which requires breath taking daring and a knowledge of mechanics that authorities say is amazing in primitive peoples, is recorded in writings as early as 1612, and is believed to go back countless centuries.

It is but one of the many attractions promised for the jubilee carnival, to be held on the lake front in Burnham park from Aug. 22 to Aug. 29. Contrasting strangely with old and historic programs will be such modern features as music by Dave Rubinoff and his violin, yacht parades, water ballets, and a beauty queen.

Carnival to Climax Celebration.

Arrangements are in charge of John J. McKinlay. The Carnival of the Lakes will climax the celebration of Chicago's 100th anniversary as a city.

The Otomi are the most primitive of the Mexican Indians. They speak a strange, monosyllabic language resembling in sound the Chinese. Anthropologists believe the Otomis' civilization is even more ancient than the Toltec and Aztec.

Come from Remote Village.

Indians from Pahuatlan, tiny mountain village in northwestern Puebla, will perform the ceremonial dance. So remote is Pahuatlan that it was necessary for the Mexican government to find the performers at the request of the Mexican consulate here.

The dance has never before been given outside the village, and few white men have ever seen it there. But around a towering pine tree trunk in the center of the village the natives long have gathered to witness it.

On the top of the pole is placed a cap two feet wide and circular, so fashioned that it will revolve about the pole. This cap forms the hub of a hexagonal wooden frame. Just below the cap six ropes long enough to reach to the ground are fastened to the pole. The ropes are wound tightly around the top of the pole. The ends pass through corners of the platform.

The six dancers ascend to the platform, dressed in scarlet and white. Carefully they tie the free ends of the ropes about their bodies.

One Represents Woman.

All the performers are men, but one of them represents a woman.

Stepping over the edge of the platform, the dancers grasp it with their hands and brace their feet against the pole. At a signal they hurl themselves outward into space. The platform begins its revolutions. The ropes unwind. And in an ever enlarging circle the dancers whirl to the ground.

All but the man dressed as a woman hold the rope between their feet and fly head downward. At the moment before they touch the earth all five flip themselves upright and land on their feet. The sixth makes the entire descent feet first.

Authorities believe some ancient tribal medicine man discovered the mechanical principles that make the spectacle possible and devised the dance. The dance was described by Juan de Torquemada in his writings in 1612.

Rubinoff to Play.

Returning to the modern, Rubinoff will play his violin to the accompaniment of an orchestra for the water parade, in which the Lake Michigan Yacht association, the United States coast guard, and other organizations will be represented.

Mayor Kelly gave his support yesterday to a proposal to search for La Salle's lost ship, the Griffin, that it may if possible be raised and brought to Chicago for the carnival. The Griffin went down about 1679, presumably west of Manitoulin Island in Lake Huron.

Star of the Big Top

ANTOINETTE CONCELLO.

Miss Antoinette [Tony] Concello, of the Flying Concellos aerial team, will be one of the star performers in the Ringling Brothers and Barnum & Bailey combined circus which will show on the lake front east of Soldiers' field beginning next Saturday and ending Aug. 8. Miss Concello is billed as the only girl ever to accomplish in the air a two and one-half revolution somersault or the triple somersault.

Mechanic Held for Showup Accused of Beating Girls

William Fry Jr., 30 years old, 606 Belden avenue, a mechanic at the Municipal airport, was being held at the detective bureau yesterday for a showup after he was arrested for hitting two girls with a hammer. The girls, Miss Ruth Lewis, 25, of 6106 Ellis avenue, and Miss Mary Lewis, 21, of 1516 63d place, told police the attack occured after Fry picked them up in his automobile at Addison street and Broadway Friday afternoon to take them home. In the struggle the automobile began to weave and a police squad car went to the girls' rescue.

GALENA'S RISE AND FALL TOLD BY WPA BOOK

One of the midwest's earliest boom towns, Galena by the late 1840's was the wealthiest city in Illinois. The tale of its swift rise and slow decay, with directions for tourists to historical evidence still remaining, is told in the Galena Guide, published this week as the first of a series of city guide books produced by the WPA federal writers' project.

The guide book points the way to the rich lore of Galena. Because there has been little need for new buildings in a town built for 8,000 in the 1850's, even the ultra-modern front of the motion picture theater conceals a structure 80 years old.

Most of the stores, also with modern fronts, occupy quarters erected before the civil war. That war was the stage for the man who became Galena's most prominent citizen—Gen. U. S. Grant. His first home, and the Grant Memorial home, presented to him by Galena after the war, are among the historic markers.

Similar community guide books are in preparation for Cairo, Aurora, Elgin, Joliet, Delavan, and Chicago, sponsorship contracts having been signed for these publications.

BELGIAN WEDS GIRL ENGAGED TO MARCONI IN 1925

[Chicago Tribune Press service.]

LONDON, July 24.—Elizabeth Narcissa Paynter, who was engaged to marry the late Guglielmo Marconi, the "father of wireless," in 1925 when she was 17 years old, married Olaf Poulsen de Baerdemaecker, a Belgian aristocrat, at the village church at St. Burian, near Penzance, Cornwall, today.

Miss Paynter's engagement to the inventor never was announced. It now is disclosed that Marconi proposed, and was accepted, but the engagement later was broken off by mutual consent.

A few days before his death Marconi had written a letter congratulating Miss Paynter on her engagement to the Belgian.

SALESMAN SLUGGED; $332 SEIZED.

Two gunmen slugged and robbed John L. Hogg, 6322 South Sacramento avenue, a salesman for the National Cash Register company, of $332 yesterday as he was about to drive his car from the garage behind his home.

WIEBOLDT'S
CHICAGO OAK PARK EVANSTON

SOLES & HEELS

69c

Genuine oak half soles and rubber heels of long-wearing quality attached while you wait, or delivered free.

WE LENGTHEN AND WIDEN SHOES TO FIT **75c**

★ **COMPANION TRAIN** to the Super-Streamliner The **ABRAHAM LINCOLN** ★

ALTON'S NEW STREAMLINED TRAIN

"THE Ann Rutledge"

Starting July 26, leaves Chicago daily at 8:00 am; arriving St. Louis 1:20 pm.*

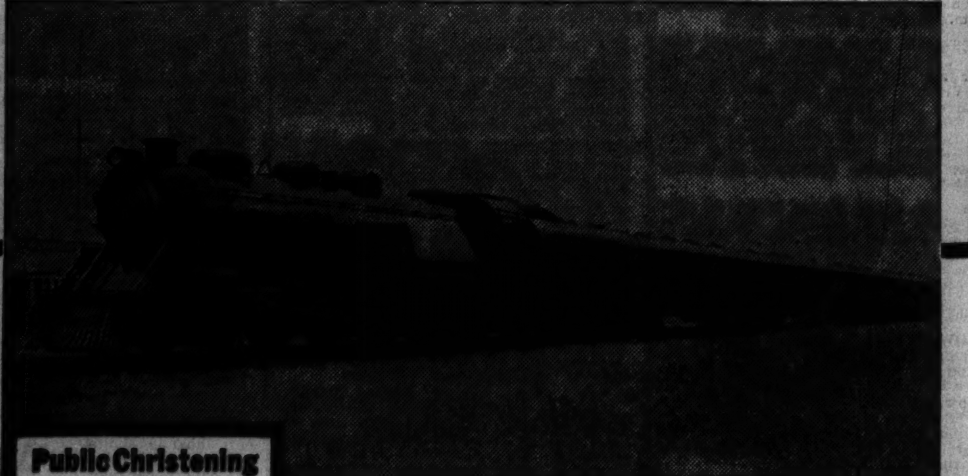

Public Christening of New Train by **ANN RUTLEDGE** great grand niece of the original Ann Rutledge
UNION STATION, CHICAGO
Monday, July 26th, 8:30-9:00 a.m. Chicago Daylight Saving Time
Broadcast by WGN

NAMED for the romantic figure who was Lincoln's inspiration in his "Prairie Years" at New Salem, Illinois, The ANN RUTLEDGE will duplicate the type of service which has made The ABRAHAM LINCOLN one of America's favorite trains. Constructed of aluminum alloy, its luxurious cars will be more spacious than even standard equipment, offering the same type of super-streamliner comfort as The ABRAHAM LINCOLN.

From the reclining chair cars with their double seats, the parlor and observation lounge cars with their home-like upholstered furniture, the delightful dining car with its choice of table and counter service, and the buffet lounge car, the new train provides a wide choice of comforts and conveniences for travelers.

Its airy spaciousness, together with an advanced type of air-conditioning, assures you a delightfully cool and comfortable summer ride through Illinois.

Stewardess-Nurse service, available to all passengers, adds especially to the comfort of mothers traveling with children.

SCHEDULE

Lv. Chicago	†8:00 AM CST (9:00 a.m. DST)	Ar. Lincoln	10:48 AM
Ar. Joliet	8:40 AM	Ar. Springfield	11:20 AM
Ar. Dwight	9:17 AM	Ar. Carlinville	†11:59 AM
Ar. Pontiac	9:39 AM	Ar. Alton (College Ave.)	12:34 PM
Ar. Bloomington	10:18 AM	Ar. St. Louis	1:20 PM

†Stops to discharge passengers from Chicago

Other Alton trains leave Chicago at 11:40 AM, †4:30 PM, 6:48 PM, 11:30 PM and 11:59 PM. Returning trains leave St. Louis at †8:38 AM, 12:05 PM, 2:45 PM, †4:30 PM, 11:45 PM and 12:30 AM.

*All train time shown is Central Standard. Daylight saving time is one hour later. †Streamline train.

For tickets or reservations Phone WEBster 4242 or FRAnklin 6700

THE ALTON RAILROAD
"THE ONLY WAY"

L. FISH FURNITURE COMPANY

SALE OF ODD LOTS!

These Are Short Lots of the Season's Most Popular Sellers on Which We Have Taken Drastic Reductions to Clear Quickly. All Perfect Quality, Fully Guaranteed. Liberal Credit Terms Arranged to Suit Your Convenience. Shop Early for Best Selections.

SAVE 40% TO 60%

QUANTITIES LIMITED—NO PHONE OR MAIL ORDERS PLEASE—FREE DELIVERY WITHIN 50 MILES

2-PC. SUITE WORTH $79.50
While 30 Last!
Popular London club style. Spring-filled davenport and chair with deep, roomy cushions. Richly upholstered.
$49.95 $5 Cash

3-PIECE MAPLE BEDROOM SUITE
Regular $55 Value!
Amazing, but true! 3 pieces—bed, dressing table and chest—all of solid maple, at this sensationally low price!
$37.80 $3 Cash

CURLY MOHAIR! $119.75 VALUE!
Both Pieces
Big, de luxe size pieces—custom tailored and richly upholstered in genuine curly mohair. 5 year mothproof guarantee.
$78 $5 CASH

$36.95 3-PIECE BED OUTFIT
$24.98 $2 Cash
WITH INNERSPRING MATTRESS
Includes new SIMMONS "Graceline" metal bed, SIMMONS coil spring and REST-MORE innerspring mattress. Full, three-quarter or twin sizes.

THESE 3 PIECES SELL REGULARLY AT $99.50!
Priced at Rock Bottom for Tomorrow!
When you can get 3 pieces such as these at this price it's a "once-in-a-lifetime buy"! Bed, chest and dresser, solidly made of select cabinet woods with beautifully matched walnut veneers.
$67 $5 CASH

ARM STYLE TWIN STUDIO COUCH
Regular $39.50 Value
$26.89 $2 Cash
This famous studio couch comes complete with back support and one long and 2 sunburst pillows. Opens to full or twin size beds.

$14.95 SIMMONS PORCH GLIDER
At a New Low Price!
$9.67 $1 Cash
Save on real comfort. 6 ft. long, spring construction. Heavy, striped cover.
NO PHONE OR MAIL ORDERS, PLEASE!

$19.95 SOLID OAK DINETTE SET
All Five Pieces
$13.98 $1 Cash
Extension table and 4 chairs. Well-constructed of solid oak. Beautifully finished. Limited quantity, so shop early while they last and avoid disappointment.

THE AMAZING YEAR AHEAD
ZENITH RADIO
NO MONEY DOWN
Your Old Radio Is the Down Payment!
$59.95 Plus Aerial
JUST $1 WEEKLY
Use that old, obsolete radio as down payment at FISH'S on the great new Zenith. You'll delight in the superb tone, its far-reaching reception and its easy tuning airplane dial.
ONE YEAR'S FREE SERVICE

LONG, EASY TERMS
$24.95 STICK FIBRE CHAISE LOUNGE
$1 CASH **$12.88**
Comfortable innerspring construction with attractive, durable upholstering. Richly enameled. While 12 last.

$12.95 WOVEN FIBRE ROCKER
Well built with gayly upholstered seat, loose cushion, spring filled and high back.
$6.95

$69.95 FINE QUALITY WOOL WILTONS
9x12 Ft. Size
$48.65 $5 CASH
Every rug new and perfect. Fringed and all-wool. Fine selections of rich American Oriental patterns.

9x12 AMERICAN ORIENTALS
Values to $49.95
Fringed or unfringed. Many one of a kind. All outstanding values.
$27.88 $3 Cash

9x12 GOLD SEAL CONGOLEUM RUGS
$8.95 Values
Limit one to a customer. No mail or phone orders.
$4.97

$7.95 FOLDING COT AND MATTRESS
While 100 Last!
$4.98
The comfort of this "extra bed" is unusual at this price. Folds compactly. Complete with mattress. One to a customer. No mail or phone orders, please.

THE NEW 1938 SUPER-DUTY
FRIGIDAIRE
MAKES ICE CHEAPER THAN YOU CAN BUY IT!

NO MONEY DOWN and 15c PER DAY

READ OUR METER PLAN:
1. Come in tomorrow and order a 1937 Super-Duty Frigidaire.
2. We'll deliver and install it without a down payment.
3. Deposit at the rate of 15c a day in the meter.
4. We will call once a month to collect the money.
5. When payments are completed we will remove the meter and give you a paid-up bill.
6. NO CHARGE FOR METER.

Priced as Low as **$114.50**
Model Shown **$139.50**
DELIVERED INSTALLED SERVICED

$1.98 METAL CLOTHES HAMPER
28½ in. high, 17 in. wide. New modern design. Enameled inside and outside. Black and white or green and white.
$1
No Mail or Phone Orders Please. None Delivered. Limit 1 to a Customer.

SOLID WALNUT COFFEE TABLE
$9.95 Value
$4.98
Has attractively decorated black glass top. Artistically designed. Solid walnut.

REGULAR $10.95 PARK STROLLER
$6.95
Lightweight woven fibre, making it easy to handle. Rich, weatherproof enamel finish.

SIMMONS MATTRESS!
$9.95 VALUE!
Here's genuine SIMMONS' quality and comfort at a real saving. Durable, attractive covers. Full, three-quarter or twin sizes.
$6.98

$5.95 STEEL CHAIR
While They Last! Only
$2.98
Ideal for porch or lawn. Strong all-steel construction, richly enameled. Limit 2 to a customer. No phone or mail orders, please!

$29.50 ICE REFRIGERATOR
All steel in white enamel finish. Fully insulated. While 27 last!
$16.95 $1 Cash

$39.50 GAS RANGE
4-burner cooking top. A real gas saver. Porcelain trimmed; in the new console style.
$27.95 $2 Cash

Small Carrying Charge for Deferred Payments—None if Paid in 90 Days

L. FISH FURNITURE CO.

LOOP STORE: 208-212 S. WABASH AVE. (Just South of Adams)

822-24 W. 63RD ST.
1906-08 WABASH AVE.
717-723 BROADWAY
GARY, INDIANA

Loop Store Open Mon., Thurs. and Sat. Nights Till 10. Other Chicago Stores Open Tues., Thurs. and Sat. Nights Till 10 o'Clock

3036-38 LINCOLN AVE.
3322-24 LAWRENCE AVE.
2656-58 W. NORTH AVE.
654-56 W. NORTH AVE.

LINK RED AGENTS WITH TRINIDAD'S OIL FIELD STRIKE

Financed Strike Causing Death of 17 Persons.

[Chicago Tribune Press Service.]

PORT OF SPAIN, Trinidad, July 7.—[By courier to New York to avoid censor.]—Communist agents were behind the violent strike and riots which for a month tied up Trinidad's oil fields, a reliable authority disclosed today.

Operating on behalf of communists whose headquarters are in South America, these agents agitated and financed the walkout and violence which caused the death of 17 persons. More than 50 were wounded.

Marines from British warships were landed here during the strike, when lightermen, cartmen, cocoa state workers, and sugar plant laborers also quit work. Telephone wires were cut, thousands of acres of sugar cane were burned, and the homes of sugar plant overseers were stoned by the workers.

Agree to Settle Strike.

The oil strike ended July 5 when workers were assured that Gov. Sir Murcheson Fletcher would look into their demands for wage and hour adjustments.

But as a precautionary measure the Trinidad government augmented the constabulary force by 200 men. A regiment of regular infantry from Bermuda is expected to be stationed here for some time. The governor made arrangements for four warships of the West Indies-America squadron to be within a day's call of Trinidad.

Communism was tied to the strike when, during a dawn raid, police and bluejackets discovered a "red book" containing carefully prepared plans for the spread of the strike throughout the British West Indies and British Guiana it was learned.

Watch Local Officers.

Since then the government has kept a close check on about a dozen local men in public life who are known in London as being closely connected with communism.

They are suspected of being aides of communist agents stationed in Venezuela.

The book discovered by the police is understood to have the emblem of communism, a hammer and sickle, embossed on all its pages, and to contain drafts for publication of handbills and for inciting Negroes to fight.

After the book was seized a number of typewritten notices appeared overnight on walls throughout Port of Spain. They stated: "We, the 177, have sworn to avenge the death of seventeen of our comrades by poisoning, stabbing, massacre, or any other means, all white men, women, and children, and on completion of our task to surrender ourselves to the police."

On 60th Birthday

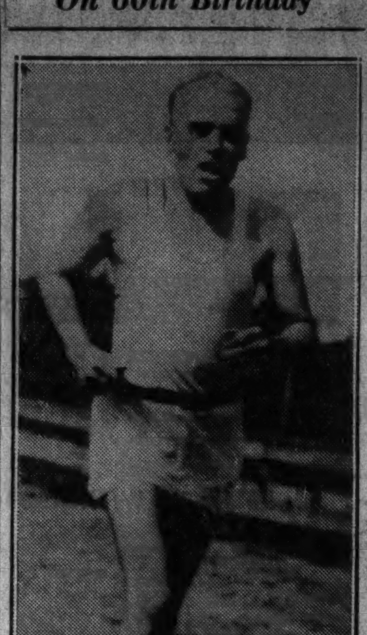

Tom Collier, Memphis, Tenn., attorney, celebrating 60th birthday by running five miles barefooted.

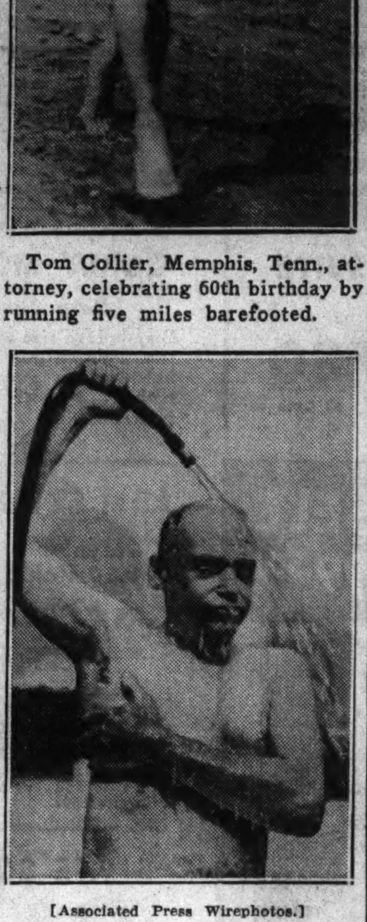

[Associated Press Wirephotos.]

Collier refreshes himself with aid of garden hose after long run and plans to repeat stunt next year.

Memphis, Tenn., July 24.—[Special.]—Tom Collier, who is having a hard time persuading fellow Memphis attorneys to take up his recipe for keeping fit, was making plans today for celebrating his sixty-first birthday with another marathon run. Collier, who was 60 years old the other day, observed the event by running five miles barefooted in 42 minutes 1 second, over the fair grounds race track here. Other lawyers admit running keeps Collier fit, but shudder at the thought of following his example.

BARNETT SACHS, 90, PIONEER SOUTH SIDE GROCER, DIES

Barnett M. Sachs, 90 years old, 5445 Drexel boulevard, pioneer south side grocer, died yesterday following an operation at Billings hospital.

Mr. Sachs was born in Russia, migrated to England as a boy, and came to Chicago in 1868. He was a glazier by trade, but shortly after his marriage in 1873 he established a grocery at 4109 South Halsted street. He retired many years ago. A few months after they celebrated their golden wedding anniversary in 1923 his wife Betsy died.

He is survived by three daughters, Mrs. Minnie Siegel, Mrs. Marion Levine, and Mrs. Jeanette Vogl, and five sons, Samuel, Jacob, Fred, Benjamin, and Harris Sachs, all of this city. Funeral services will be held at 2 p. m. tomorrow in the chapel at 936 East 47th street. Burial will be in Oak Woods cemtery.

Stray Mongrel Killed After Biting Children

A stray mongrel dog which has bitten several children in the Sheffield avenue district was shot and killed last night by Policeman Sam Cammack who cornered the dog in a basement at Wrightwood avenue and Orchard street. The head was turned over to health authorities for rabies examination.

Fire at Mendota Wrecks 2 Stores; $30,000 Damage

Mendota, Ill., July 25 [Sunday].—[Special.]—A fire which started last midnight wrecked a furniture store and a grocery on Illinois avenue in downtown Mendota, with damage estimated at $30,000. Firemen from Peru, Ill., were called to prevent spread of the flames to adjoining buildings.

William T. Cobb, Former Governor of Maine, Dies

Rockland, Me., July 24.—(AP)—William T. Cobb, 80 years old, twice governor of Maine, died at his home here today after a long illness. Cobb was elected governor in 1904 and was reelected in 1906. In later years he refused the Republican nomination for United States senator.

Brazilian Museum Looted of $62,000 in Rare Coins

RIO DE JANEIRO, July 24.—[U. P.]—Thieves today broke into the National Historical museum and escaped with rare gold and silver coins worth more than $62,000. Police believed the thieves were well acquainted with the museum. Only the most valuable exhibits were taken.

Swan from Bandwagon Recalls Hoosier Poet

Shelbyville, Ind., July 24.—[Special.]—A carved wooden swan that adorned a Greenfield bandwagon on which James Whitcomb Riley once played the snare drums was found today by Fred Havens in an old blacksmith shop at Gwynneville near here.

SIR JAMES BARRIE WILL CONTESTED BY HIS NEPHEW

[Chicago Tribune Press Service.]

LONDON, July 24.—Objection to the $1,250,000 will of Sir James Barrie, Scottish author and creator of "Peter Pan," who died on June 19, has been made by William Winter, a nephew, it was learned today.

Winter filed a caveat through a firm of solicitors, which means that the will cannot be admitted to probate until certain matters have been subjected to inquiry.

The will was made four days before Barrie died at the age of 77. It was witnessed by Lord Horder, one of the British king's physicians, and Sir Reginald Poole, an attorney. Winter is one of the beneficiaries. Lady Cynthia Asquith, for many years Sir James' secretary, was made chief beneficiary.

Mrs. Victoria Kudlacz to Be Buried Tomorrow

Funeral services for Mrs. Victoria Kudlacz, 1930 South Washtenaw avenue, mother of Frank Kudlacz, chief minute clerk to Probate Judge John F. O'Connell, will be held tomorrow morning at St. Roman Catholic church with burial in Resurrection cemetery. Mrs. Kudlacz died last Thursday at the age of 68. Survivors besides Frank are her husband, Andrew, two other sons, John and Adam, and two daughters, Miss Sophie and Miss Bernice Kudlacz.

Globe Trotter, 79, Stricken on 18th Round World Trip

HONOLULU, Hawaii, July 24.—[U. P.]—Julius Brittlebank, 79 years of age, one of the world's most widely known globe trotters, was taken to Queens hospital here today when the liner President Polk arrived from the mainland. Brittlebank, whose home is in Charleston, S. C., had been stricken with a heart attack. His round-the-world trip this year was reported to be his 18th. He usually makes the trip once a year.

Window Washer Hurt in Fall as Sash Gives Way

Richard Whitmer, 21 years old, 153 Institute place, a Moody Bible institute student who works as a window washer, suffered a skull fracture yesterday when the third floor window sash to which his safety belt was fastened gave way, toppling him to the pavement in the rear of a building at 45 Bellevue place. He was taken to Passavant hospital, where physicians said he will recover.

122d Field Artillery Back After Two Weeks in Camp

Not at all tired, the 122d Field Artillery of the Illinois National Guard returned yesterday from two weeks of field training at Camp McCoy, Sparta, Wis. Col. Robert E. Myhrman, the commander, explained why the long journey didn't tire his men. The army does its marching nowadays in comfortable trucks.

STATE TO MAKE OLD AGE PENSION PAYMENTS SOON

$987'232 Federal Grant Made for July.

Springfield, Ill., July 24.—[Special.]—Old age pension payments to 113,000 Illinois oldsters, for July, held up for weeks because of federal social security board dissatisfaction with the state pension system, will begin within a few days. The announcement was made here following receipt of the July grant of $987,232 from the federal government.

The grant "does not indicate the outcome of the hearing on Illinois pension administration, since a decision has not yet been reached," according to a telegram from H. L. McCarthy, regional director for the social security board. The decision is expected within a week.

Inefficiency Charged.

Charges of inefficiency in administration of the joint state-federal pension plan were heard at Washington. The hearing was attended by A. L. Bowen, state public welfare director, James H. Andrews, superintendent of old age assistance, and John C. Weigel, Andrew's administrative assistant. Weigel was raised to his present position as a result of the federal complaints.

"The grant will alleviate much distress," Weigel said. "We have started preparing the county rolls today to hasten the individual payments."

Whether Illinois will receive further grants from Washington depends upon the decision being prepared by the security board, Weigel added.

Gov. Horner, pleased by the release of federal funds, still rankled under the federal charges.

Calls Criticism Unfair.

"The unfair criticism of the old age assistance administration here is without basis in fact," he said. "However, each day we are improving our system of handling pensions. The legislature in July passed laws to enable the state to do this.

"At the beginning we expected 45,000 aged persons on the rolls. But this figure now turns out to be 113,000. Naturally, our plans must be changed to handle the greater number of beneficiaries and to meet new problems arising from the increase."

The federal grant covers one-half the cost to the state for this month's old age assistance, and includes 5 per cent for administration.

DR. L. P. KUHN DIES IN MICHIGAN SUMMER HOME

Dr. Le Roy Phillip Kuhn, 58 years old, surgeon and author of several medical treatises, died yesterday of a heart ailment in his summer home at Three Rivers, Mich. He resided at 3644 Lake Shore drive.

Dr. Kuhn was chief surgeon of the Lumberman's Mutual Casualty company and chief of the surgical staf at the Lutheran Memorial hospital. He was a past president of the Institute of Traumatic Surgery and a fellow of the American College of Surgeons. During the world war he served as a captain in the medical corps.

Surviving are his widow, Mrs. Grace Kuhn; two daughters, June and Mrs. Katheryn Kneip of Evanston, a grand-daughter, and seven brothers and sisters. Funeral services will be held Tuesday at 10 a. m., at the Epworth Methodist church, Kenmore and Berwyn avenues.

Attorney Rebecca Liss, 42, Dies After Operation

Mrs. Rebecca Willner Liss, 42 years old, well known woman lawyer, died early today in the Edgewater hospital of a streptococcic infection which followed a major operation. She lived at 832 Argyle street and had offices at 100 North La Salle street with her husband, Max C. Liss, also an attorney. Mrs. Liss was born in Chicago. She was an active worker in women's legislation. She was a member of the Illinois State Bar association and the Women's Bar Association of Illinois. She was a past president of the Women's Bar association. She also belonged to the National Council of Jewish Women.

U.S. Serves $17,000 Income Tax Lien on Capone's Wife

Miami, Fla., July 24.—(AP)—Notice of a federal income tax lien of $17,166 and penalty of $28.14 against Mrs. Mae Capone as transferee of her husband, Al Capone, was filed today in United States District court. Notice of an identical lien against the imprisoned former gang leader for taxes during the years 1926 through 1929 was filed last week. Title to his Palm Island estate here has been transferred to his wife.

Salvador to Withdraw from League of Nations

SAN SALVADOR, El Salvador, July 24.—(AP)—The cabinet decided tonight Salvador would resign from the League of Nations. The three other Central American nations—Guatemala, Honduras, and Nicaragua—gave notice last year of their withdrawal from the league. Under the league covenant two years must elapse before the resignation becomes effective.

Tests Show Squirrel Rabid; Teacher Given Treatment

A squirrel that bit Miss Louise Hagerty, teacher in the Roycemore school in Evanston, on Friday was found yesterday to have had rabies. Miss Hagerty, who is 55 years old, has been placed under treatment. The squirrel bit her while she was in front of her home at 2310 Marcy avenue, Evanston. A milk man killed it.

ELGIN BOY DROWNS IN WISCONSIN.

A half hour after he arrived at the home of his grandparents near Oconomowoc, Wis., to spend a vacation, Harold Dunbar, 12 years old, of Elgin, drowned Friday in Lac LaBelle.

JURIST DIES

(Story on page 1.)

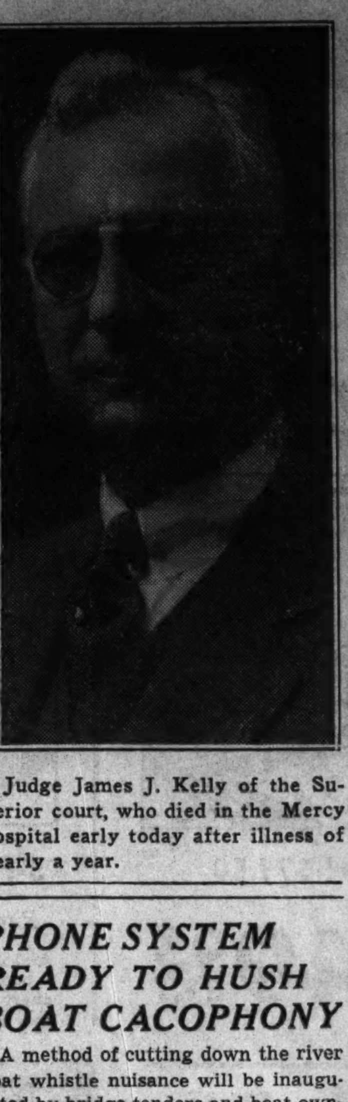

Judge James J. Kelly of the Superior court, who died in the Mercy hospital early today after illness of nearly a year.

PHONE SYSTEM READY TO HUSH BOAT CACOPHONY

A method of cutting down the river boat whistle nuisance will be inaugurated by bridge tenders and boat owners tomorrow on instructions from Commissioner of Public Works Oscar E. Hewitt.

The bridge tender at the first bridge the boat approaches, under the new system, will telephone the next bridge through which the boat will pass, warning of the vessel's approach. Each bridge tender in turn will telephone the next bridge throughout the river course, thus doing away with the need of blasts from the boats.

Letters were sent to sixty ship owners last week, telling them of the new system and asking them to coöperate in lessening the annoying racket. Hewitt expressed confidence that owners and operators will do all that they can to end unnecessary whistling.

Tenants within a mile of each bank of the river have complained for years that incessant tooting has ruined office work by day and sleep by night. The signal for a bridge to open is three blasts of the whistle, given on approaching each bridge.

INVENTOR OF 40 WAR DEVICES DIES IN POVERTY

BUDAPEST, Hungary, July 24.—(AP)—Gabor Szakacs, 44 years of age, inventor of a flame thrower used by the central powers during the world war, died in poverty yesterday after a kidney operation. He was credited with inventing 40 devices used by Germany and Austria during the world war. They included a machine gun and a steel piercing bullet. Szakacs was believed to be wealthy, but police said his only presentable suit of clothing was in pawn.

Funeral Rites Tomorrow for Mrs. Mayme Kleinick

Funeral services for Mrs. Mayme Christenson Kleinick, 5333 North Newcastle avenue, who died Friday at the age of 57, will be held at 9 a. m. tomorrow from the funeral home, 2307 South 52d avenue, Cicero, to St. Attracta church. Mrs. Kleinick was the mother of Assistant State's Attorney Frank J. Christenson. She also leaves her husband, Nicholas, and two other sons, Harold J. and John W. Christenson.

Graceland Burial Service Tuesday for Delia Field

Burial services for Mrs. Delia Spencer Caton Field, widow of Marshall Field, who died Friday at the age of 84 at her summer home at Pride's Crossing, Mass., will be held in Graceland cemetery on Tuesday at 3:30 p. m. Private funeral rites will be held tomorrow at Pride's Crossing, near Beverly, Mass.

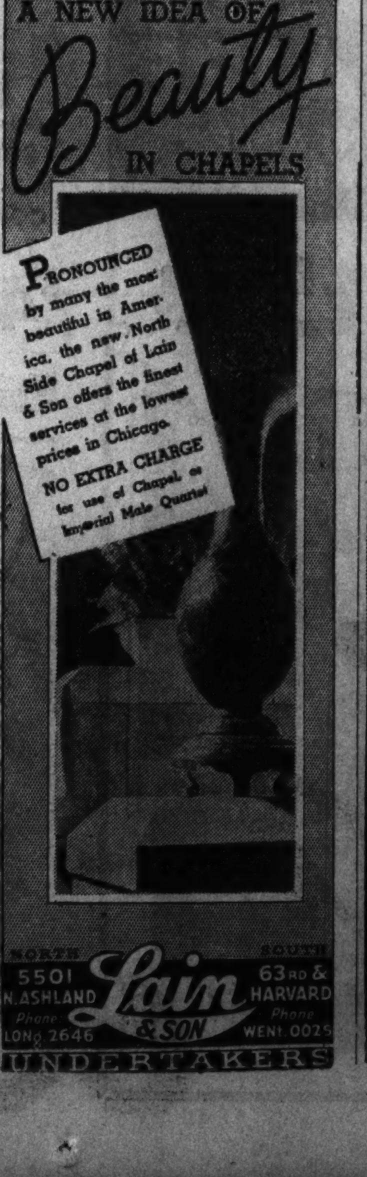

MRS. LOWDEN'S ESTATE VALUED ABOUT $500,000

Husband Chief Beneficiary Under Her Will.

Oregon, Ill., July 24.—(AP)—The will of Mrs. Florence Lowden, wife of former Gov. Frank O. Lowden, was filed for probate in the Ogle county court today. The value of her estate was estimated at $500,000.

The former governor was named beneficiary of the estate until his death. Then it will be held in trust for their four children. Mrs. Lowden's will further directed that the estate remain in trust until 21 years after the last of her children dies, then it is to be distributed among any surviving descendents. She bequeathed sums from $500 to $2,500 to household servants.

Mrs. Lowden, who died July 5 at her home, Sinnisippi farm, said, in one clause of the will, she regretted being "unable to make the requests for charity that I otherwise would make."

Mrs. Lowden and her sister, Mrs. Harriet Schermerhorn of New York, were beneficiaries of the estate of their father, George M. Pullman. Her four children now receive equal shares of Mrs. Lowden's estate. They are Pullman Lowden, Mrs. Phillip Miller, Mrs. Albert F. Madlener Jr., and Mrs. John B. Drake Jr.

In the event there are no surviving descendants when the trust is dissolved, the estate is bequeathed to the Pullman Free School of Manual Training in Chicago.

JULIUS, ONLY 16, TRIES TO HELP ARMY'S FLYERS

Cleveland, O., July 24.—(AP)—Army flyers inspected two wrecked planes today and wondered what to do with Julius Balmut, 16 years old. Police said he was responsible for the $10,000 to $15,000 damage. Balmut was in the county jail.

The youth wrecked the planes, police said, when he attempted to "borrow" one of them and take off for Washington to tell Secretary of War Woodring of "an airplane wing which can be expanded or contracted for different conditions of flying."

Balmut said he had invented such a wing and so he got into an army plane at the Cleveland airport last night. But he explained later:

"I can't understand what happened. The plane wouldn't go straight. I crashed into the other plane. I never had tried to fly before."

The damaged biplanes cost about $34,000 each.

Wing of Dearborn Bridge Sticks in Air 23 Minutes

The south wing of the Dearborn street bridge over the Chicago river stuck in mid-air yesterday for 23 minutes while being lowered following the passage of a sand sucker. Bridge tenders said the delay was caused by a blown out circuit breaker. The Canal street bridge was closed to trafic last night at midnight and will remain closed for ten days while repairs are made to the flooring surface and to machinery, according to City Engineer Gayton.

Mother of Tom Mix, One Time Film Actor, Is Dead

Du Bois, Pa., July 24.—(AP)—Mrs. Elizabeth Mix, 78, mother of Tom Mix, former motion picture actor, died at a hospital here today. Her son is traveling with a circus.

JULIE RIVE-KING, ONCE A PUPIL OF LISZT, DIES AT 82

Mme. Julie Rivé-King, famed Chicago pianist who was one of the last surviving pupils of Franz Liszt, died yesterday at a private nursing home in Indianapolis. She was 82 years old.

Mme. Rivé-King was born in Cincinnati. She studied with William Mason, famous American pedagogue, and later with Liszt. After a successful appearance in Leipzig in 1875, she returned to the United States. She was married to Frank H. King in 1876.

The celebrated pianist was soloist with the Chicago Symphony orchestra—then called the Theodore Thomas orchestra—in its first season, 1891-92. Early in the twentieth century, she began teaching in Chicago. For many years she was on the faculty of the old Bush conservatory. In recent years she had been on the faculty of the Chicago Conservatory of Music. Despite her age, she had retained her interest in music until her last illness began, and had planned to teach this summer. In May, however, she became so ill that she was taken to Indianapolis by Mrs. Robert L. Blakeman, a cousin.

Services will be in Cincinnati on Tuesday.

Girl, 3, Escapes Injuries in Fall from Second Floor

Minnie McGhee, 3 years old, 2521 Jackson boulevard, fell out of a second story window of her home yesterday and landed unhurt on soft ground. Physicians at the County hospital were unable to find so much as a bruise.

MONUMENTS AND MAUSOLEUMS.

Mausoleums—Monuments.

NOW is the time to PLAN and BUY your MEMORIAL or MAUSOLEUM.

Let us assist you in obtaining a truly PERSONALIZED MEMORIAL of EVERLASTING QUALITY at a REASONABLE PRICE.

THE OLD AND RELIABLE

CHAS. G. BLAKE CO.

1000 E. 67TH-STREET.

WRITE FOR FREE BOOKLET.

Work erected anywhere. Fairfax 9876.

CEMETERY MARKERS. MONUMENTS AT savings. Sears' State-st. Store. Basement.

CEMETERIES.

MEMORIAL PK. EV.—SACR. 4 GRAVE lots $135; Irving Pk., $175; Fairmont, $165: 6 or 8 gr., ½ pr., choice loc. Well. 3680.

BEAUTIFUL OAKRIDGE—SECTION 4: 8 grave lot: sacrifice for $150. Cicero 4247.

ARLINGTON—½ OF BEAU. LOT, 6 GRAVES. Sacrifice. Will div. Perpet. care. Hol. 8283.

8 GRAVE LOT—CHOICE LOC. CALVARY: will divide. Address N N 222, Tribune.

— FOREST HOME CHOICE LOT, $195 — Memorial Pk., Evan.; 8 grvs. $200. Spa. 4286

OAK RIDGE—7 GRAVES..............$110 LONGBEACH 9231.

FUNERAL DIRECTORS.

O'HANLEY, INC. FUNERAL DIRECTION perfection. 7705 Cottage Grove. Rad. 7705.

DEATH NOTICES are received for publication in the next morning's Final Edition of the Chicago Tribune up to 11:45 each night. Call Superior 0100 —Want Ad-Viser.

DEATH NOTICES

In Memoriam.

LIBERATI—Helen Liberati. In kind and loving memory of my dear friend who passed away two years ago today.
CECELIA NAPLES.

POULOS—Gus Poulos. In loving memory of of dearly beloved son and brother, who drowned in Des Plaines river two years ago today, July 25, 1935.

Two long years have passed
Darling since you went away.
And the memory of it all
Is so unpleasant to recall.
You left behind broken hearts
That loved you so sincere,
That never did and never will
Forget you, Gussie, dear.

LONESOME DAD, MOTHER and SISTERS.

ABBOTT—Catherine L. E. Abbott, beloved wife of George W. Abbott, fond mother of Bertha, Catherine, Marie Anderson, Jeanette, and the late Annie; dear sister of John Wick. Funeral services Monday, 2:30 p. m., at late residence, 2543 N. Kilbourn avenue. Interment Eden cemetery.

AMBROSE—John A. [Birt] Ambrose of 830 S. Wesley avenue, Oak Park, son of the late John and Annie Ambrose, brother of Mrs. Catherine Fahey, Wallace, and Mrs. Mary Levering. At chapel, 17 Madison street, Oak Park. Funeral Tuesday at 9 a. m. to Ascension church. Interment at Mount Carmel.

BACON—Rudolph F. Bacon, late of 4608 Hazel avenue; beloved husband of Lee, father of Ford. Funeral services at funeral home, 6959 N. Clark street, Monday 2 p. m. Interment Memorial park.

BARNES—Paul Peter Barnes, beloved husband of Helen, nee Mueller, fond father of Elmer and the late William, brother of Mrs. Victoria Wagner, Mrs. Mary Schultz, and Mrs. Anna Schulte. Funeral Monday, July 26, at 9:30 a. m., from residence, 3829 N. Central Park avenue, to St. Francis Xavier church, where requiem high mass will be celebrated. Interment St. Joseph cemetery.

BAYLOR—Dr. Frank Wesley Baylor of 3800 Lake Shore drive, suddenly, July 23; beloved husband of Adrena Baylor, father of John E. and F. Wesley Baylor, son of Mrs. Fannie Baylor, brother of Mrs. George Schechter. Services at Rosehill cemetery chapel Monday, July 26, at 2:30 p. m. Interment Rosehill.

BIGELOW—Clifford G. Bigelow, July 24; beloved husband of Joette, father of Clifford Jr. and the late Dolores, brother of Mrs. Venice B. Jackson, Mrs. Helen King, Hawley Bigelow, and Errett Bigelow of Los Angeles, Cal. Services Monday, July 26, at 11 a. m., at chapel, 214-216 S. Western avenue at Jackson boulevard. Interment Irving Park Boulevard cemetery.

BRESN—Harry Bresn of 5007 N. Hamlin avenue; beloved husband of Mary, fond father of Allen, Bernard, and Beatrice, brother of Charles; two grandchildren. Funeral Monday, July 26, at 10 a. m., from chapel, 2235 W. Division street, to P. O. W. cemetery. Kindly omit flowers.

BROCKER — Gloria Brocker [nee Hudnall], 2255 Berwyn avenue, July 24, 1937; loving wife of Gilbert, loving daughter of Douglas and Ida Hudnall, dear sister of Virgil, Virda Scheib, Ruth Pratt, Eva Campbell, Beaulah Sylvan, Jane Hams, and Ida. Services Monday, 2 p. m., at chapel, 2114 Irving Park boulevard. Burial Tuesday at Girard, Ill. Girard, Ill., newspapers please copy.

BROOKS—William Brooks, July 24, age 83 years. Services at chapel, 61st and Harvard avenue, Monday, July 26, at 10 a. m. Cremation at Oak Woods.

BROWNFIELD—Julius S. [Brownie] Brownfield of 3800 Ogden avenue; beloved husband of Grace Payne Brownfield, fond father of Jeanette, brother of Walter, Charles and Clarence. Funeral Tuesday, July 27, at 9 a. m. from chapel, 3604 Ogden avenue to Blessed Sacrament chapel, 3647 Ogden avenue. Interment at Mount Carmel.

CAHILL—Margaret A. Cahill, loving daughter of the late Kyran and Margaret Cahill, fond sister of William and the late Mary, John, and Thomas Cahill. Funeral Monday, 9:30 a. m., from residence, 1954 Byron street, to St. Benedict church. Interment Calvary. Information, Victory 1158.

CHRISTENSON—See Mayme Kleinick notice.

CONDON—Mary C. Condon, nee O'Neill, beloved wife of the late John H., dear mother of Mrs. Charles E. Krebs, Dr. John M. Isabelle, Kathleen, Mrs. Marie Coleman, and the late William J. Condon, grandmother of William Condon and Neil Krebs. Funeral Monday at 8:30 a. m. sharp, from chapel, 4138 Madison street, to Presentation church. Interment Bloomington, Ill.

COX—Mary R. Cox [nee Reese], July 23, 1937; widow of Lawrence Cox, beloved mother of Mrs. T. R. Tennant, Mary Mee Cox, grandmother of Mrs. David F. Zimmerman, Thomas N. Tennant, and Lawrence Tennant, great-grandmother of David Zimmerman. Funeral private, at late residence, 5719 Hohman avenue, Hammond, Ind., Monday, 10 a. m. Interment Oak Woods.

DALBECK—Charlotte Dalbeck, nee Klibas, dear mother of Ella, Anna, Jean Ford, Marie, and Anthony; fond grandmother of Lorraine and James Carney. Funeral Tuesday at 2 p. m., at residence, 3009 S. Emerald avenue. Interment Lithuanian National cemetery.

DALZELL, Grace Dawson Dalzell, July 23, 1937, at Presbyterian home, Evanston, Ill. Funeral services and interment Monday at Davenport, Iowa.

DODD—Gavin B. Dodd, 7435 Indiana avenue, July 24, 1937; beloved brother of Richard and Mary Dodd. Services at chapel, 63d and Harvard, Tuesday, July 27, at 3 p. m., under auspices of Normal Park lodge, No. 797, A. F. & A. M.

DOUBEK—John F. Doubek, beloved husband of Anna, devoted father of Anna Vogel and Frank. Funeral at late residence, 6206 S. Bishop street, Tuesday, July 27, at 1:30 p. m. Interment Bohemian National cemetery. Information, call Prospect 2078.

FREAK—Margaret Freak, nee Murphy, beloved wife of Walter R., fond mother of Rosaline M. Rowley and Margaret Freak, grandmother of George M. and Marshall G. Rowley. Funeral Tuesday, July 27, at 9:30 a. m., from her late residence, 4218 N. Sacramento avenue, to Our Lady of Mercy church. Interment All Saints'. Kingston, Ont., Canada, papers please copy.

GLICKAUF—Helen Glickauf, late of 223 N. Central avenue; beloved wife of the late Rudolph, dear mother of Ida Kittner, Bessie Salins, Martha Stein, Frances Siegel, Joseph, Edward, Emil, and the late Charlotte. Remains resting at chapel, 3125 W. Roosevelt road, until Monday noon. Funeral Monday, 2 p. m., at Temple B'nai Jehoshua, Cullerton and S. Ashland avenue. Interment B'nai Jehoshua cemetery, Dunning, Ill. Family at 223 N. Central avenue.

GOODRICH—Frances Goodrich, late of 992 Vine street, Winnetka; dear daughter of Maebelle and Wallace J., fond sister of Edward. Funeral services Monday, July 26, 11 a. m., at Winnetka Congregational church. Interment Memorial Park.

GORMAN—Stella Gorman [McGrish] July 24, 1937; beloved wife of Arthur, fond mother of Robert and Patsy, dear daughter of Alice and Joseph Grish, fond sister of Joseph, John, Walter, Peter, Raymond, Helen Doolan, and Anna Hannon. Funeral Tuesday, July 27, 9 a. m., from late residence, 4154 S. Rockwell street, to St. Joseph church, 38th place and S. California avenue, where requiem high mass will be celebrated. Interment Holy Sepulchre. For information, Yards 1741.

GOULD—Charles Edwin Gould, suddenly, of 5501 Thomas street; beloved husband of Edna H. Gould [nee Jackson], devoted father of Dorothy Hopkins and Philip Edwin Gould, grandfather of Carol Anne Hopkins. Resting at and funeral from funeral home, 318-320 N. Central avenue, Austin, Monday, 1:30 p. m., under auspices St. Cecilia lodge, No. 865, A. F. & A. M., to Forest Home. Please omit flowers.

GRADLER—Frederick F. Gradler of 2204 Sherman-av., Evanston; beloved husband of Emma D., fond father of Marguerite M. Funeral services Monday, 2 p. m., at chapel, 1460 Sherman avenue, Evanston. Interment Memorial Park.

HAMEL—Victorine Mathieu Hamel, wife of the late Adolor Hamel, dear mother of George, Arthur, Rena, and the late Albert and Louise, sister of Delia and Horace. Funeral Tuesday, 9:30 a. m., from her late residence, 7923 Emerald avenue, to St. Leo church. Interment Holy Sepulchre cemetery. Stewart 7700.

HARCQ—William Harcq, July 23, 1937, suddenly; son of Elizabeth. At chapel, 929 Belmont avenue. Funeral services Monday, 3 p. m., at Graceland chapel.

HARVATT—Joseph W. Harvatt, dear husband of the late Phoebe, fond father of Joseph, Phoebe Lancaster, Beatrice Herrlin, Florence Hoff, Thomas and Annie Miller. Funeral services Tuesday, 2 p. m., at funeral home, 3301 Fullerton avenue. Interment Rosehill.

HEINZEN—Joseph Heinzen of 1466 Lake avenue, Wilmette; beloved husband of Mary, nee Fehlen; fond father of Joseph H. Services Monday, July 26, 9:30 a. m., at St. Joseph church, Wilmette. Burial at All Saints'.

HELFERT—George R. Helfert, at Edward Hines Jr. hospital; dearly beloved father of George Jr. and La Verne, dearly beloved son of John Sr., and Margaret King Helfert, brother of John, Albert, Marguerite, Beatrice, Genevieve and the late Viola. Funeral Monday, July 26, at 8:15 a. m., from funeral home, 1136 W. 87th street, to Little Flower church, 80th and Wood streets. Interment St. Mary's.

HENELY — Lawrence Henely III., beloved husband of Margaret Conover, beloved son of Catherine Henely, nee Newell, and Lawrence, brother of Mary, Jack, the Rev. Robert, Walter, and Thomas, nephew of the late Lawrence and Anastasia Henely and Marceline Coughlin, nee Henely. Funeral Monday, July 26, at 10 a. m., from his home, 6122 Mason avenue, to St. Symphorosa church.

HOYLE—Thomas J. Hoyle, late of 4834 W. Austin avenue; beloved husband of Tillie, nee Bryan; loving father of Mrs. Mary Diehl, Mrs. Anna Streul, Mrs. Alice Dodds, Mrs. Etta Wells, Mrs. Emma Gray, stepfather of Curtis and Lester Gable. Funeral Monday, July 26, at 9:30 a. m., from funeral home, 5018-20 Chicago avenue, to Our Lady Help of Christians church. Interment All Saints'.

KLEINICK—Mayme Christenson Kleinick of 5333 N. Newcastle avenue, beloved wife of Nicholas, loving mother of Harold J., Frank J., and John W. Christenson, loving sister of George Behrendt, Mrs. Anna Bourkard, Mrs. Bertha Gamasche, Mrs. Gertrude Van Sande, and Mrs. Emma Schroeder. Funeral Monday, 9 a. m., from funeral home, 2307 S. 52d avenue, to St. Attracta church. Interment St. Boniface. Cicero 200.

KUHN—Dr. Le Roy Phillip Kuhn, July 24, 1937, at his summer home, Fisher lake, Three Rivers, Mich.; beloved husband of Grace Engles Kuhn, loving father of June Audrey Kuhn and Mrs. Katheryn Kneip of Evanston, fond brother of Mrs. Ada Weeks of Evanston, Mrs. Emma Solomon of Los Angeles, Mrs. Le Ona Sargent of Los Angeles, Charles Kuhn, Bert Kuhn of Los Angeles, Orta Kuhn of Los Angeles, and Clyde Kuhn of Fremont, O. Remains at chapel, 2221 Lincoln avenue, until 8 a. m. Tuesday. Services at the Epworth Methodist church, corner of Kenmore and Berwyn avenues, 10 a. m. Tuesday.

LEAVITT—Sam Leavitt, devoted husband of Hattie [Pritikin], son of Yetta Leavitt and the late Nathan Leavitt; father of Ruth, Nathan, Alex, Ben, Lawrence, and Jerome; brother of Sarah Hoffberg, Kitty Pritikin, Tammie Bernstein, Benjamin and Isadore. Funeral services at chapel, 3163-5 Ogden avenue, Monday, 3 p. m.

LICHTMAN—Sidney Lichtman, age 18; beloved son of Hyman and Celia Lichtman, dear brother of Harry, Marvin, David, and Daniel. Funeral Monday, July 26, 1 p. m., at chapel, 3654 Roosevelt road. Interment Waldheim.

MACKEY—Alice McCabe Mackey, beloved wife of James T., fond mother of Donald J., John P., and Dorothy M. Mackey, daughter of the late Patrick and Mary Griffin McCabe, sister of Thomas, John, Mrs. Marie Lyons, Nicholas, and Mrs. Helen Biewenga and the late Peter McCabe. At residence, 7912 S. Elizabeth street. Funeral Tuesday, July 27, at 9 a. m., to St. Sabina church. Interment Holy Sepulchre.

MARTIN—Bertha Martin, beloved daughter of the late Louis and Bertha Martin, fond sister of Mrs. Charles Bodach and the late Mrs. H. Gardiner and Mrs. William Steinohrt. Services Monday at 2:30 p. m. at chapel, 127 N. Northwest highway, Park Ridge. Interment Waldheim.

MARTRICK—Mary Martrick, nee Callaghan; beloved wife of George W., dear sister of James, Joseph, Mrs. Katherine Lord, Mrs. Cecelia Cantwell, and the late John, fond daughter of the late Timothy and Cecelia Donnellan, loving aunt of Cecelia and Mary Cantwell and John, James, Mary, Frances, Helen, and William Lord. Funeral Monday, 9 a. m., from chapel, 3000 E. 79th street, to St. Thomas the Apostle church. Interment Mount Olivet.

MAURY—John T. Maury, July 24, 1937. Funeral Monday, 2 p. m., at chapel, 1820 S. Michigan avenue. Interment Beverly cemetery.

McGOLDRICK—Mary A. Cronin McGoldrick, beloved wife of the late Patrick, devoted mother of Mrs. Bridget McLaughlin, Thomas J. and the late Anna. Funeral Tuesday at 9:45 a. m., from late residence, 5753 S. Carpenter street to Visitation church. Interment Holy Sepulchre.

MENKE—Louise Menke of 3925 N. Lowell avenue, sister of Bernard, Henry, Miss Clara Menke, and Mrs. Marie De Bord. Services at Duker funeral home, Quincy, Ill.

MICHIELS—Lorraine Michiels, late of 1307 Columbia avenue, baby daughter of Leo P. and Leona Michiels. Funeral Monday, July 26, 9 a. m., at chapel, 6749 Sheridan road. Interment St. Joseph cemetery. Please omit flowers.

MOORE—James Moore, beloved husband of the late Ida [nee Messick], fond father of Percy J. and Frank T., brother of Frank J. Funeral Tuesday, July 27, at 9 a. m., from late residence, 3058 N. Troy-st., to St. Veronica's church. Interment All Saints'. Belmont 4047.

MURPHY—Earl F. Murphy, beloved son of Emily and the late Edward F. Remains at funeral home, 3918 Irving Park boulevard. Funeral Tuesday, July 27, at 9 a. m., thence to Queen of Angels church at 9:30 a. m. Interment St. Joseph cemetery. Cleveland, O., papers please copy.

O'BRIEN—Edward O'Brien, beloved husband of Frieda Weizel O'Brien, son of James and Ellen. Funeral Monday at 9 a. m. at funeral home, 318 E. 71st street. Interment Holy Sepulchre.

O'BRIEN—Virginia Carnahan O'Brien, Glen Ellyn, Ill., uJly 24; beloved wife of Walter A., fond mother of Walter A. Jr. and Thomas C. Resting at chapel, 493 Main street, Glen Ellyn. Funeral Tuesday, 3 p. m. at chapel in Forest Home cemetery.

OSTBERG—Lambert E. Ostberg, July 24, dear son of Emil and Amelia Ostberg, brother of Vivian Cafferata. Services at 2 p. m., Tuesday, at chapel, 3415 N. Clark street. Interment Rosehill.

PATANO—Costantina Patano, beloved wife of Vito, Mrs. Anna Volin, and Mrs. Stella Crudele. Funeral Monday, at 9:30 a. m., from late address, 5649 Ainslie street, to St. Cornelia church. Interment Mount Carmel. For information call Haymarket 1557.

PUTZBACK—Edward Putzback, beloved son of William and Gertrude, nee Schatz, fond brother of Arthur and William. At residence, 1310 S. Elgin avenue, Forest Park. Please omit flowers. Nevada 2818.

RANSOM—Theresa F. Ransom of 238 Lee street, Evanston; wife of Henry C. Ransom. Services Monday, 4:30 p. m., at mortuary, 1460 Sherman-av., Evanston.

REGAN—Gertrude Gorman Regan of 5400 Drexel avenue, July 22, 1937; beloved mother of Phyllis Gertrude and James G., sister of James E., Alice, and Josephine Gorman and Mrs. T. M. Schumacher of New York. Funeral from funeral parlor at 1820 S. Michigan avenue, on Monday, July 26, 1937, at 10:15 a. m., to the Church of St. Thomas the Apostle, 55th and Kimbark avenue. Interment Calvary cemetery.

REPPETTO—Katherine Reppetto [nee Castagnino], wife of the late John, fond mother of Adeline Moeller and the late Blanche Moeller and Johnnie Reppetto, daughter of the late Jerome and Julia Castagnino, sister of the late James Castagnino. Funeral Tuesday, July 27, 8:30 a. m., from late residence, 7939 Michigan avenue, to St. Dorothy church. Interment Calvary. Please omit flowers. Triangle 0473.

RIORDAN, Lillian Barber Riordan, loving wife of the late Paul, fond mother of Paul Jr., beloved daughter of Mr. and Mrs. Joseph Barber, sister of Mrs. Katharine Fitzgerald and Joseph W. Barber of Los Angeles, Cal. Funeral Tuesday at 10 a. m. from mortuary, 1008 E. 79th street, to St. Dorothy church. Burial Holy Sepulchre.

SACHS—Barnett M. Sachs, beloved husband of the late Betsy, fond father of Minnie Siegel, Jeanette Vogl, Marion Levine, Samuel, Jacob, Fred, Benjamin, and Harris Sachs. Funeral services Monday, July 26, at 2 p. m. at chapel, 936 E. 47th street. Interment Oak Woods. Please omit flowers.

SCHAPER—William Schaper, husband of the late Emma [nee Heuer], dear father of Mrs. Ellen Schaper, Mrs. Hilda Droegemueller, and Selma Schaper. Funeral Wednesday, 1:30 p. m., from residence, 105 N. Irving Park boulevard, Itasca, Ill., to St. Luke Evangelical Lutheran church. Interment St. Luke cemetery.

SCHEIB—John Henry Scheib, July 22, husband of Elizabeth Scheib, father of Melbourne, son of the late Nancy and Henry Scheib. Funeral Monday, 2:30 p. m., at chapel, 3175 N. Clark street. Interment Forest Home. Member of Security Benefit association.

SCHOLEFIELD—John Victor Scholefield Jr., July 24, 1937; beloved son of Frieda M. and the late John Victor Scholefield. At residence 6801 S. Carpenter street, until 2 p. m. Tuesday. Services Tuesday, July 27, at 2:30 p. m. at Salem Evangelical Lutheran church, 68th and Emerald avenue. Interment Mount Greenwood. Member of Chicago Federation of Musicians union.

SCHUMMER — Michael Schummer, beloved husband of Mary Weber Schummer, fond father of Mrs. Clara Welches, Mrs. Barbara Gross, Mrs. Lillian Hartman, William M. Schummer, and the late Catherine Collins. Funeral Monday, 9:30 a. m., from residence, 1246 Hood avenue, to St Gertrude church. Interment St. Boniface.

SECOR—Frances Secor, 93 years of age, wife of the late M. M. Secor, mother of Mrs. Louise Gromm, Mrs. Mattie Posta, Mrs. Emilie Perkins, and Mrs. Frances Fairbanks. At rest at chapel, 720 Lake street, Oak Park, until 9 a. m. Monday. Funeral private. Interment Racine, Wis. Please omit flowers.

SMITH—Jane Allen Smith, 1003 Greenleaf street, Evanston, in her 91st year; widow of the late William H. Smith of Le Mars, Ia., and beloved mother of Mrs. Francis J. Moreton and Miss Mae Smith of Chicago, Mrs. Perley E. Conner of Winnetka, Benjamin R., William A. of Chicago, and Henry Allen Smith of Conrad, Mont. Services at Le Mars, Ia.

SMYTHE—David Laird Smythe, 8910 Blackstone avenue, July 23, 1937; beloved husband of Luella Smythe, father of Kathryn Broderick, David Laird Jr., and William H. L. Smythe. At chapel, 63d and Harvard, until 10 p. m. Sunday, July 25. Interment Cincinnati, O. Please omit flowers.

STEELE—Lydia Nordquist Steele of 1829 Berenice avenue; fond mother of James and John, dear sister of Arthur Nordquist. Services Monday, July 26, at 1 p. m., at chapel, 3905-07 Lincoln avenue. Interment Rosehill.

SULLIVAN—John Norris Sullivan, beloved husband of Sadie [nee Sorensen], father of Loretta Sullivan, brother of Mrs. Irene Shipman and Mrs. Louis Schultze. Funeral from chapel, 7705 Cottage Grove avenue, Monday, 9 a. m., to St. Philip Neri church, 72d street and Merrill avenue. Interment Holy Sepulchre.

TAVALON—Louis Tavalon, beloved husband of Molly, fond father of Ruth Weinstein, Faye Natker, Bertha Goldman, and Dorothy Aronson. Funeral Monday, at 10 a. m., at chapel, 3654 W. Roosevelt road. Interment Workman Circle cemetery, Waldheim.

THEILKE—Fred Theilke, July 23, of 2631 W. Adams street; beloved uncle of Viola Bauer, Florence Veckruise, Ernest Reif, and Arthur Theilke. Services Monday, July 26, at 2 p. m., at chapel, 214-216 S. Western avenue, at Jackson boulevard. Interment Forest Home.

THOLEN—William H. Tholen, July 23, 1937, of 1708 Chase avenue; beloved husband of Dorothy, nee Miveiaz; father of John William, brother of Mrs. Paula Reuther, Mrs. Marie Tuchlinsky, Mrs. Lucile Chester, Mrs. Helen Bergsten, Dr. Emil and Gerhard Tholen. Services at chapel, 2701 N. Clark street, Monday at 11 a. m. Interment Rosehill.

TOOLEN—Katherine Jane Toolen, beloved daughter of Patrick J. and Jennie Fuchs Toolen; devoted sister of Peggy Ann Toolen, at residence, 7832 S. Winchester avenue. Funeral Monday, July 26, at 9:30 a. m., to Little Flower church. Interment Holy Sepulchre.

TORBECK—Agnes Torbeck [nee Schaf], beloved wife of the late Edward P. Remains at chapel, 4138 Madison street. Funeral Monday, 10 a. m., to Our Lady Help of Christians church. Interment All Saints'.

TOUHY—James Touhy, beloved son of Patrick and Mary, nee Gallagher; brother of Mrs. T. J. O'Shea, Mary, John and Agnes Touhy. Funeral Tuesday, at 9 a. m., from late residence, 5522 Throop-st., to Visitation church. Interment Mount Carmel. Yards 0662.

WAGNER—Benjamin C. Wagner, suddenly, dearly beloved husband of Isabel, nee Quires, dear father of Ralph, fond son-in-law of Catherine Quires. Funeral Monday, July 26, 2:30 p. m., at funeral home, 525 West Armitage avenue [Center street]. Interment Mount Auburn cemetery.

WAGNER—Henry M. Wagner, 7250 Langley avenue, July 23, 1937; beloved husband of Cora E. Wagner, father of Martin H., son of Johanna Boudy, brother of Richard, George, Rose, Maria, and Alice. Services at chapel, 63d and Harvard, Monday, July 26, at 11 a. m.

WARD—Alexander Harry [Jack] Ward of 1746 Columbia avenue, July 23, 1937; beloved husband of Ethel Ward, nee Smith, father of Raymond O. and Lois E. Ward, son-in-law of Mr. and Mrs. O. V. R. Smith, brother of Mrs. Carl L. Swanson, Mrs. James Buehrer, Mrs. Mabel Gripp, Ernest S., Charles, and Hildegarde Ward. Services at chapel, 5501 N. Ashland avenue, Monday, July 26, at 3 p. m., under auspices of A— post, No. 38, American Legion. Interment Rosehill.

WILNER—Samuel Wilner, 2705 Potomac-av., beloved husband of Sarah, fond father of Louis, Dorothy Burstein, Edith Birnbaum, and Mary Davidson, sister of Naomi Chudacoff [Appleton, Wis.]. Funeral Monday, 10 a. m., at chapel, 2018 W. Division-st. Interment Jewish Waldheim.

WINKENWERDER—Marsha N. Winkenwerder, beloved wife of John, mother of Ralph O. and Thelma, sister of Mrs. Cora Egan of Bellevue, O. Member of Auburn Park chapter, No. 167, O. E. S. Funeral Monday, 3 p. m., at cathedral chapel, 79th and Emerald avenue. Interment Mount Greenwood.

DEDICATION ANNOUNCEMENTS.

PRITIKIN—A monument will be dedicated to the memory of our beloved wife and mother, Mrs. Clara Pritikin, on Sunday, July 25, 1937, at 3 o'clock p. m., at Bichur Cholom cemetery, Waldheim.
PETER PRITIKIN AND FAMILY.

SALZBURG.—Monument will be dedicated in memory of our beloved father and mother, Leo and Libbey, today, July 25, 2 p. m., at Base Twillo cemetery, Waldheim, 18th street entrance.

SIEGEL—A monument will be dedicated to the memory of Edna Siegel, Sunday, July 25, 3 p. m., at P. O. W. cemetery, Waldheim.

The Ford V-8 "60" brings you low price and unusual economy

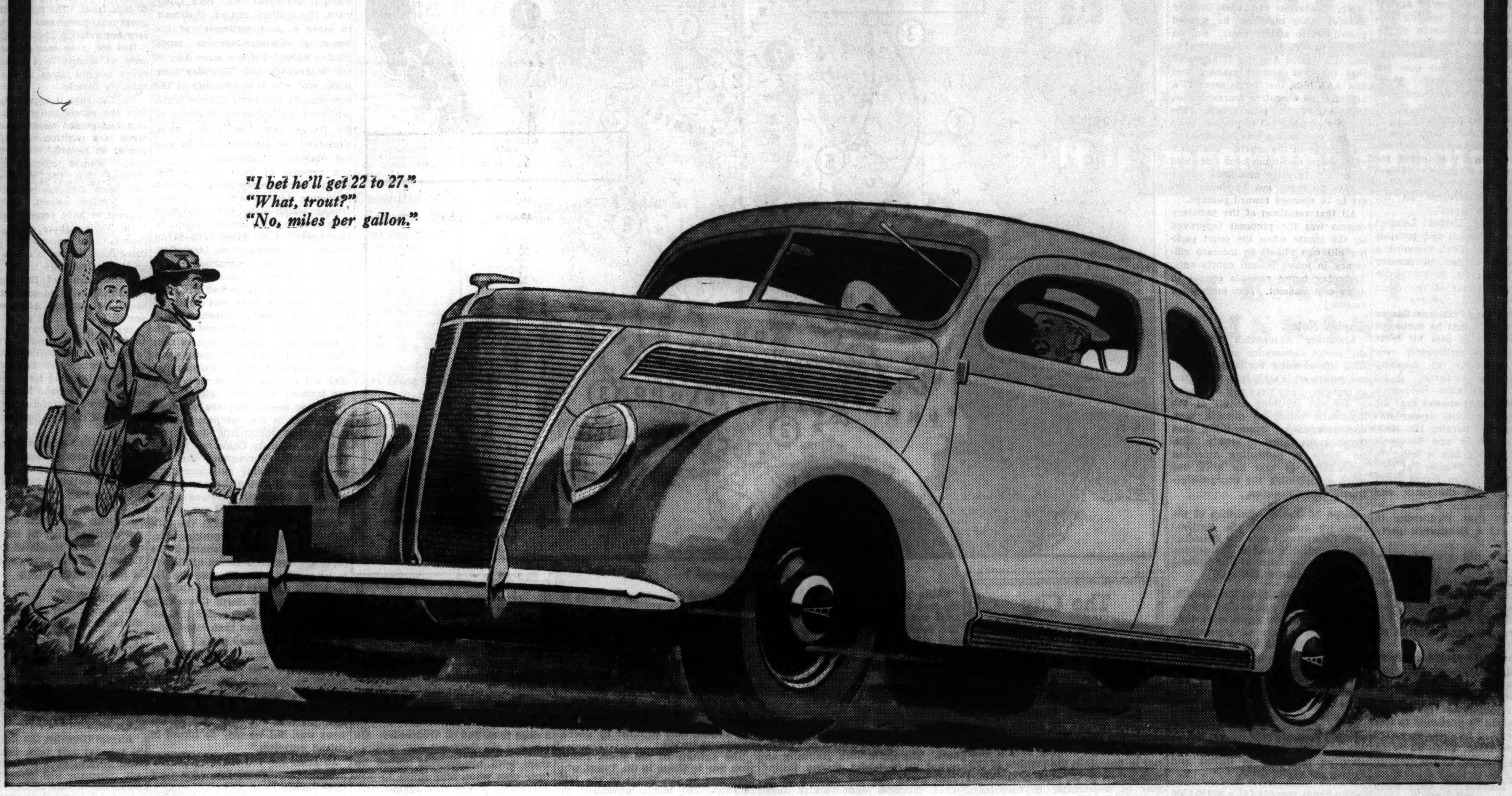

The economy of the 60-horsepower Ford V-8 begins at the beginning—on the price tag. Ford prices have always been low and the price of the Ford "60" is the lowest in years.

Check the delivered prices of other cars of comparable size and you'll find a margin of many dollars in favor of the Ford "60."

Economical operation has always been a Ford fundamental too. The "60" has proved to be the most economical Ford car ever built. Records reported by many owners show averages of 22 to 27 miles per gallon of gas.

These figures are facts, not engineers' hopes or salesmen's claims. You can prove them at any time by borrowing a "60" from the nearest Ford dealer.

Best of all, Ford "60" economy has been accomplished without any sacrifice of size, safety or style. It has the same big chassis as the famous "85" . . . with the same superb Easy-Action Safety Brakes . . . and the same sturdy all-steel bodies (more room inside for you, because compact V-type engines take less room under the hood).

Stop before you go to get a new car and remember: Your dollars go farther in a Ford the day you buy it and every mile you drive it!

FORD V-8 PRICES BEGIN AT

$533

FOR THE 60-HP. COUPE, ILLUSTRATED, DELIVERED AT DETROIT. TAXES EXTRA

Ford V-8 "60"

OWNERS REPORT

22 TO 27 MILES PER GALLON

NEWS REVIEW

Chicago Sunday Tribune
THE WORLD'S GREATEST NEWSPAPER

THE TRIBUNE'S TELEPHONE NUMBER IS
Superior 0100
Call this number for quick-action want ads

Review of the Week: Chicago: The Nation: The World:

Washington

President Routed.

Last Feb. 5 President Roosevelt asked congress for the authority to pack the Supreme court with six New Deal justices. Since then he has fought for his scheme against a wave of congressional and public opposition to exposure of a democratic institution to dictation. Last week it engulfed him and Mr. Roosevelt experienced his greatest defeat in five years as President.

After the senate judiciary committee first rebuffed the President on June 14 with a 10-8 report against passage of his court packing bill, Senator Joseph T. Robinson of Arkansas, Democratic majority leader, offered a compromise bill July 2 to allow appointment of one new justice annually for five years. Then, on July 14, Senator Robinson died while the fight for passage of the measure was at its height.

Vice President John Garner, who implied his opposition to the bill last month by quitting Washington for Texas, attended Robinson's funeral last Sunday at Little Rock, Ark., and headed party conferences on the train back to the capital.

On Monday Gov. Herbert Lehman of New York, personal and political friend of the President, revealed a letter he had written to Senator Robert F. Wagner [D., N. Y.]. In it Lehman urged defeat of the court bill.

On Tuesday Vice President Garner told the President that he could not get enough votes to pass his court bill and that the controversy over Robinson's successor as majority leader might split the party.

Immediately after Robinson's death, the President showed that his preference for majority leader was Senator Alben W. Barkley [D., Ky.], devout court packer and Roosevelt radical, by writing him a letter to carry on the fight. Senator Pat Harrison [D., Miss.], who feared court packing would ruin the party, was the conservatives' choice. The senate adjourned over Wednesday to await result of a Democratic party caucus.

The senators had pledged themselves 38-37 for Harrison but, to their disgust, Senator William Dieterich of Illinois swung to Barkley under New Deal pressure. Senator Barkley became Robinson's successor by one vote and began salvage work on administration measures.

On Thursday the senate convened and fulfilled the judiciary committee recommendation:

That court packing be "so emphatically rejected that its parallel will never again be presented to free representatives of free people. . . ."

The senate voted, 70 to 20, to recommit the measure to the committee. "Glory be to God," cried Senator Hiram Johnson [R., Cal.] when told the court packing scheme was dead. It was considered a victory for Senators Burton K. Wheeler and William E. Borah, who rose as anti-Roosevelt leaders.

As a final thrust, the senate also overrode, 71-19, the President's veto of a bill extending for one year low rates of interest on loans to farmers. The senate followed the parallel action of the house two weeks ago. Senators said the President's economy veto did not square with big appropriations for other purposes.

The Wreckage.

The President received the press in good humor on Friday. He refused to be quoted, but was represented as believing that the threat of packing had forced the justices to become more liberal and had made politics more socially conscious.

Mr. Roosevelt had told Senator Barkley what measures he wanted passed before adjournment. But on Friday Garner launched a drive to end the session Aug. 7. It appeared that the ever normal granary and new AAA bills, the Norris seven-TVA bill and the executive reorganization bills would be sidetracked. The Wagner housing bill to provide loans for low cost homes was reported out for passage in the senate. The minimum wage, maximum hour and child labor bill [greatly modified] and a bill to plug tax law loopholes also are to be speeded toward passage.

All that remained of the judiciary reform was the proposal [approved by the senate when the court packing bill was killed] to increase efficiency in lower federal courts only. Yesterday house radicals sought to delay adjournment. [*See main news section.*]

Capitol Notes.

Alexander Antonovich Troyanovsky, soviet ambassador, and his wife, who left recently for Moscow, will not return to Washington, according to reports. They were popular socially for their lavishing others of the diplomatic colony in dinners, teas, and receptions. Some think that Troyanovsky failed to satisfy Dictator Stalin in promoting American communism or that he spent too much entertaining the bourgeoisie—Russia's chief enemies.

Ralph M. Easley, chairman of the executive council of the National Civic federation, wrote the President that communists control the personnel and supervision of the federal writers and theater projects.

Representative Harold Knutson [R., Minn.] told the house that government officials have spent more than 206 million dollars of government money in the last three years for travelling here and abroad. Knutson said this exceeded the cost of sending the American expeditionary force to France during the world war. Meanwhile the Twentieth Century fund committee of New York [including Donald Richberg, former Roosevelt adviser] reported that the present 36 billion dollar federal debt is not alarming compared to British and French per capita debts.

The house passed: [1] a $24,877,000 appropriation for levees and flood walls on the lower Ohio river, [2] a $6,000,000 appropriation to increase the Spanish war pension cost, and [3] $6,000,000 appropriation for travel pay of volunteer soldiers serving in the Philippines 30 years ago.

Sports

Cubs and Sox.

Cub and White Sox partisans were given plenty to cheer about during a week which saw both Chicago clubs making most of the major league headlines.

The Cubs stayed atop the National league standings by a narrow margin, while the Sox, after beating down the bid of the Red Sox for second place, turned their attention to whittling down the first place edge of the world champion New York Yankees. The Cub margin was only three percentage points twice during the week.

Hornsby Fired.

Rogers Hornsby, who took over the management of the St. Louis Browns during midseason in 1933, was relieved of his duties Wednesday. President Donald Barnes, in making the announcement, said the move was for the good of the team. Ousted with Hornsby was Jim O'Leary, veteran coach. Jim Bottomley, veteran first baseman and coach, was named acting manager and Gabby Street, former St. Louis Cardinal manager, replaced O'Leary.

Davis Cup.

The United States defeated Germany, 3 to 2, in a series which started July 17 and ended Tuesday to gain the right to oppose England in the challenge round of the Davis cup tennis competition. Don Budge was the hero of the United States' conquest, scoring two points in the singles and teaming with Gene Mako to win in the doubles.

Noble Kizer.

Noble Kizer, Purdue athletic director and head football coach, was taken to the hospital in a semi-conscious condition Sunday suffering from a cerebral attack brought on by a nephritic ailment. He gained during the week, but may be lost to the football squad for the 1937 campaign.

Swim Champs.

Ten swimming champions, five boys and five girls, were crowned Sunday in the finals of THE CHICAGO TRIBUNE's eighth annual 100 yard championships, held at Whealan this year.

Flying

Dr. Jean Piccard tried something new in stratosphere flying last Sunday. From Rochester, Minn., he took off in a bathtublike gondola suspended from a grapelike cluster of 95 four foot gas bags. He dynamited his mooring lines to ascend and came down noisily 75 miles away six hours later. When he decided to descend he began puncturing the balloons with pistol shots. The remaining balloons went up in flames as he landed in a clump of trees. The experiment was to see if clustered hydrogen balloons were more feasible for ascent and descent than one big bag. It appeared not, but Dr. Piccard, brother of the famed Stratospherist Auguste Piccard, wanted to digest results before saying.

After a 17 day search the United States navy gave up Amelia Earhart and Fred J. Noonan, whose round the world plane went down somewhere in the Pacific July 2. President Roosevelt ridiculed reports that the search had cost the navy $4,000,000, explaining that navy planes and ships had to have a specified number of hours' activity a year and that searching time would be written off that way.

Department of commerce investigators concluded provisionally that a static spark [striking from the outside] exploded the Zeppelin Hindenburg on May 6 at Lakehurst, N. J. Thirty-six were killed.

The Bell Aircraft corporation of Buffalo, N. Y., turned the army's new multi-seater, superpursuit war plane over to Wright field at Dayton, O., for initial flight tests.

5,000 Years of Badgering the Dragon

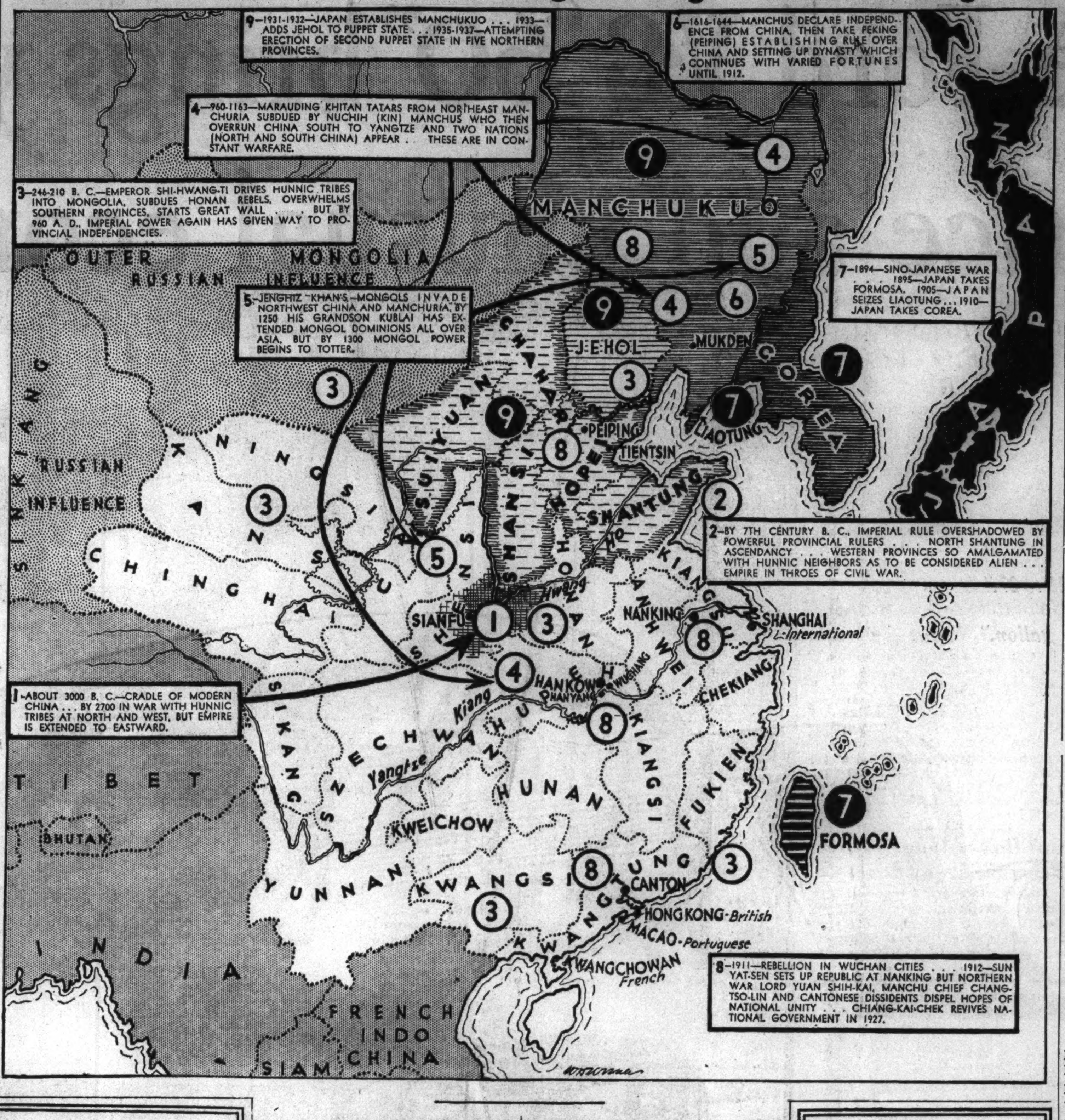

The City

Alimony Row.

Judge John C. Lewe of Superior court freed nine inmates of alimony row in the county jail Thursday on their promises to support children and former wives. Judge Lewe sent six back to jail to rejoin sixteen others put there by other judges on similar charges. They face a summer in jail. It is the practice of Chicago judges at the close of the court year in midsummer to free jailed husbands, but Judges Philip J. Finnegan and William V. Brothers forgot about the 16 when they left on vacation a week ago.

Judge Lewe declared that the law permitting a man to be jailed for nonpayment of alimony is unjust and needs complete revision. He said it is a punishment which should be reserved for the most aggravated cases and that vindictive ex-wives and greedy lawyers abuse the law. The alimony row is a survival of the old debtors' prison. Another old common law which made a wife the chattel of her husband was abolished long ago, but to an extent it survives in reverse in alimony row.

Forgotten Woman.

The "forgotten woman" of the county jail went free on Wednesday. She is Mrs. Daisy Tegtmeyer, 51 years old, who was jailed four years ago for contempt of court. She refused to account for $30,000 of an estate in her trust. Mrs. Tegtmeyer made 24 attempts to escape the indefinite sentence but failed until her attorney appealed to the Illinois Appellate court against cruel and unusual punishment. The court freed her on a $7,000 bond pending a review of the case.

City Costs Cut.

City Controler Robert B. Upham announced that the city's operating costs for the first quarter of 1937 were 10.6 per cent below the same period in 1936. The city meanwhile reduced its debts $1,374,968 below the June 30, 1936, level.

Chicago Airport.

City appraisers informed Mayor Kelly on Thursday that a compromise agreement probably can be made with the Chicago and Western Indiana railroad to remove the line's tracks from Chicago's airport for approximately $810,000. The tracks are a menace to flying. The appraisers recommended acceptance of this figure. Mayor Kelly still does not know where the money is coming from.

MARCONI.

"On the 20th I am going away," wrote Guglielmo Marconi in asking for an audience with Pope Pius. Four days later, on July 20, the inventor of wireless telegraphy died at the age of 63 in his home at Rome, Italy, of heart paralysis. It was in 1901 that Marconi sent the first wireless message across the Atlantic. He leaves an estimated $25,000,000 estate.

China may be called rhetorically the land of the ever-changing boundaries and the never-changing people. The Peiping crisis [*see Foreign*] is a new episode in the dismemberment China has undergone since western industrialism and imperialism invaded the far east. The carving up of China, as the map shows, has been a continuing process for 5,000 years.

Mongols from the north originally populated China, which in its earliest civilization, about 3,000 B. C., became a mass of city states with bad neighbors. The cities were gradually absorbed in a feudal system lasting until about the 6th century B. C. when Hunnish and Turkish invasions from the north scattered the original empires into about 6,000 small states under a dozen larger ones. A common enemy and a common religion, the emperor being the Son of Heaven, and high priest, were the Chinese chief bonds at that time.

Shi Hwang-ti, the first universal emperor, took steps to unify the empire. He forced his subjects to build the 1,500 mile great wall in the third century B. C. He, like his father before him, tried to destroy literature preserving provincial traditions and keeping the Chinese apart.

China discovered Persia and the western world by 100 B. C. and under the Han dynasty began to outdistance the crumbling Roman and Greek civilizations. The Chinese by this time were following the philosophies of their three teachers, Guatama Buddha, Confucius, and Lao Tse, from whom they derive their individualist characterizations of pacifism, self-restraint, and manners. The social system evolved about landholding families. There were four general classes—literary, agricultural, artisan, and mercantile. The literary Mandarins, who in later years became corrupt burocrats, taught and ruled. Ancient China reached its height under the Tang dynasty in the 7th century A. D. after constant absorption of Hun conquerors. The culture and prosperity continued through the great Ming dynasty and not until the 16th and 17th centuries did the west pull ahead of China in civilization.

The last and greatest of the Mongol nomad raids upon eastern and western civilizations came in the 13th century when Jenghiz Khan united tribes of desert horsemen, who lived on mare's milk and meat, and swept south through China, Turkestan, Persia, and India. His grandson, Kublai Kahn, carried on and brought Russia and Poland into the vast Asiatic empire, held together by sword, trade, and taxing.

The dynasty of the Great Kahns gave way in China to the Yuans, who gave way to the Mings in the 14th century. The Mings introduced nationalism and China's first widespread hostility to foreigners. The Manchus, who compelled Chinese to wear pigtails, came down from Manchuria and evicted the Mings in the 17th century and ruled until the republican revolution of 1912.

Japan, ruled by a romantic, feuding nobility, turned out the white traders in 1638 and for 200 years after. But both Japan and China experienced commercial invasion in the 1840's by the United States, Great Britain, France, and others. Hatred of white men swept the peace loving Chinese after Britain, Russia, and France had hacked at its borders in the 1890's.

The Boxer rebellion of 1900 ignited the nationalism which flared up in 1912 under the revolutionary Dr. Sun Yat-sen and has blazed higher under his protégé, Dictator Chiang Kai-shek, since 1927.

Meanwhile Japan, obsessed with its smallness and insecurity, made probably mankind's swiftest transition—from a hopelessly medieval people to a completely westernized nation competing with the westerners for wider trade horizons; all this in 50 years.

Japan won her western spurs in the Sino-Japanese war [1894-'95] and the Russo-Japanese war [1904-'05] and has increased its hold on the Asiatic mainland since, taking Manchuria as a puppet state in 1931 and deeply penetrating North China in 1935.

News of Labor

Two Riot Verdicts.

The great steel strike dwindled last week to echoes. A Chicago coroner's jury on Tuesday completed its hearing upon the Memorial day riot at the Republic Steel plant in South Chicago, in which ten strikers were killed. The jury absolved the police of blame, holding the killings were justifiable and found that the mob attacked police lines to enforce the C. I. O. strike against the Republic plant.

Coroner Frank J. Walsh, contrasting the hearing with that held in Washington by the La Follette civil liberties committee, emphasized that it was a fair one. Thursday the La Follette committee apparently replied by blaming the police for the killings, claiming that the police used "excessive force" in attacking and stopping marchers whose objective was solely mass picketing. Assistant Corporation Counsel William V. Daly declared that the committee issued its report without waiting for additional evidence he was preparing. He said it timed the report to prejudge criminal charges against 64 of the rioters who await trial.

Mayor Kelly sided with Chicago police against the La Follette report, accusing the committee of C. I. O. bias.

Lewis Strikebound.

John L. Lewis, C. I. O. chief, is a rebel from the American Federation of Labor but in restoring his historic, $57,500 home in Alexandria, Va., he is using A. F. of L. union craftsmen. On Thursday A. F. of L. painters walked off the Lewis job in sympathy with a painters' strike in nearby Washington, D. C.

Harvest Hands.

Despite the highest wages in seven years, farmers throughout the central western winter wheat belt and the northwestern spring wheat region reported a shortage of harvest hands. Workers who once followed the harvest have dwindled.

Crime

Southwest's Bad Men.

The trail of kidnaping and robbery left by Pete Traxler, southwest No. 1 outlaw, and Fred Tindol, Texas bad man, since they escaped from the Huntsville, Tex., prison farm on July 8 came to an end on Wednesday. On Tuesday the 1,000 deputies hunting them with bloodhounds picked up their trail when they drove to Verden, Okla., to get Mrs. Traxler. Officers overtook them near Durant, 150 miles away, 100 participating in a gun battle with the desperadoes. They fled to the river bottomland, leaving Mrs. Traxler to be captured.

On Wednesday Traxler and Tindol seized J. E. Denton, vacationing oil worker, and his car near Durant, later abandoning the car for that of Frank Trimmer, Caddo farmer, to continue the flight. Denton and Trimmer, held captives, took the chance to overpower the two bandits when they stopped near Boswell and dozed in the car. Each grabbed the gun of the bandit sitting by him. Tindol was killed and Traxler wounded near the heart. Charles Chapman, a companion fugitive, is still hunted.

Heroic Civilian.

Cook county hospital physicians concentrated on saving Lige Debowski, 42 years old, a chef who a week ago was seriously wounded while disarming and slaying an ex-convict, George Carson, and fatally wounding a paroled convict, Edmund Blut, who were attempting a liquor store hold-up. Blut died Friday. Bullets hit Debowski in three places, piercing his abdomen. An operation became necessary on Friday.

An official investigation of the Lake View hospital, 4420 Clarendon avenue, resulted. Police took Debowski there after the shooting. The hospital gave him emergency aid but refused further treatment, said the police, until Debowski guaranteed payment. The police then took him to the County hospital where he soon received blood transfusions. County Judge Edmund Jarecki, aroused, found that the Lake View hospital owes $9,273 in back taxes. He ordered a receivership suit. The hospital denied that it rejected Debowski.

The third bandit shot within the week fell yesterday before the gun of Detective William Ward, police hero. He was Leo Smith, 22, who died in the hospital after attempting to hold up Ward. [*See main news section.*]

Case of Identity.

At state police headquarters in Indianapolis two women who looked alike met. One had served 13 months in prison for the check frauds the other committed. Mrs. Louise Botts, 29, of Brazil, Ind., expressed sorrow for Mrs. Vivian Dorsett, 29, mother of seven, who, after her recent capture, confessed that it was she who passed bad checks.

Foreign

Chinese Crisis.

The North China area governed by the Hopei-Chahar political council obtained a semi-independence from the central Chinese government at Nanking in 1935. Dictator Chiang Kai-shek granted this because Japan was demanding that the five provinces of North China be given their independence, or, in effect, be left to domination by Japan.

Last week the national government lost ground in Japan's penetration of Hopei and Chahar provinces when it permitted Gen. Sung Cheh-yuan, the political council chairman, to make a local settlement of the series of Chinese-Japanese troop clashes around Peiping since July 7. On Wednesday and Thursday Gen. Sung, who also is commander of the independent 29th route Chinese army, withdrew anti-Japanese elements of his troops from the Peiping area. Yesterday the Japanese said he was not obeying fast enough.

A renewal of local warfare preceded this temporary staving off of a wholesale invasion of Japanese troops, which have been increased from 7,000 to 20,000 around Peiping in two weeks. Gen. Sung gave in on Sunday to demands of Lieut.-Gen. Kiyoshi Katsuki, commander of the Japanese garrison, but when the offending Chinese troops had not evacuated positions west and south of Peiping by Tuesday, Japanese artillery opened up. The Chinese got out.

There were constant reports that Dictator Chiang was sending national troops to defend Peiping but they did not appear and Gen. Sung had nothing to do but retreat.

All this meant that the Nanking government is not yet prepared for war against militaristic Japan, despite the publicity China has had on rearmament. Throughout the Peiping crisis Nanking government officials insisted that nothing had been settled in North China since Japan had dealt only with local authorities.

Thus it is observed that the Peiping crisis, while not provoking war, hastens the need of a Nanking-Tokio peace conference if future conflict is to be averted. The Chinese are not optimistic. It was reported that Japan's Peiping and North China campaign would exactly parallel the seizure of Mukden and then Manchuria in 1931-'32. [*See map story.*]

Meanwhile Dictator Chiang, before hurrying from his Kuling mountain refuge to Nanking for more heavy diplomacy, made his first declaration:

"We seek peace, but we do not seek peace at any cost. We do not want war, but we may be forced to defend ourselves."

In Tokio the diet opened today for a tense two week session. [*See main news section.*]

The Spanish War.

The rebels last Sunday marked the first anniversary of their Fascist revolt against the radical republican government of Spain by starting a counter-offensive on Madrid's western front. This conclusively ended loyalist Gen. José Miaji's July 6 offensive which pushed the rebels' lines back 10 miles straight west of Madrid to Brunete.

The battle along this salient continued all week. Correspondents called it the greatest battle of the Spanish civil war. It involved two armies of about 100,000 men along a 30 mile front. The rebels brought up great reinforcements. Not only artillery but aviation played a great part.

Hill 660, a no man's land 15 miles west of Madrid, was taken and retaken several times in the repeated infantry attacks.

By Thursday it appeared, however, that the rebels under Gen. José Varela had gained about six miles and were in a position to cut off loyalists at El Escorial northwest of Madrid. Madrid officials on Friday claimed that the counter-offensive had been stopped without denting the loyalist salient, while rebels claimed to have penetrated Brunete.

On Friday there were unverified reports that Catalan loyalists had captured rebel Huesca in a new campaign on the northeastern front. Huesca is 150 miles west of Barcelona where anarchists revolted against the loyalists last spring. [*See main news section.*]

Great Britain.

The British parliament at last passed its divorce reform bill and sent it to the king for signature. The new law will expand English grounds for divorce [heretofore only adultery] to include cruelty, desertion, and insanity.

The British cabinet found opinion so widely arrayed against the royal commission's proposal to partition Palestine between Jews and Arabs that it readily permitted the house of commons to sidetrack early enforcement. The house voted to send the partition plan to the league of nations, which mandated Palestine to Britain, and study the matter further in the indefinite future.

Germany.

A special Nazi court aroused considerable popular indignation in Munich by convicting Father Rupert Mayr, a famed Jesuit preacher in Bavaria and iron cross war hero, of treasonable utterances against the various newspapers of German officials. He received a six months' suspended sentence after six weeks in jail.

August Groebler, the Prussian who, in top hat and tails, beheaded the Nazi government's enemies, lost his job. Germany will hereafter use the guillotine instead of Groebler's ax.

Business

The Little Fellow.

The little fellow is back in the stock market, a survey disclosed last week. He is not the gambler he was in 1929 and is looking more for investment opportunities than quick profits. This is the opinion of brokers who assume that purchases in less than 100 share lots represent the transactions of small investors.

That the little fellow is active is disclosed by statistics of the securities and exchange commission which show that about 25 per cent of the total volume on the New York Stock and Curb exchanges in the last few weeks has been accounted for by odd lot sales [less than 100 shares].

Another field where the small investor is active is in 100 share lots of stocks selling under $20 a share. Despite tighter regulations imposed by the exchange and the SEC [governmental agency designed to keep Wall street honest] on broker-customer regulations, odd lot speculation has increased as national income moved higher, but it represents a far less proportion of the total than it did a few years ago. Brokers report that the little man is shrewder and better advised than he was in the boom days.

Margin requirements have been raised to halt gambling and some commission houses are now requiring all odd lot dealings to be on a cash basis.

Business Irregular.

Business activity last week was irregular with sharp upturns and declines registered. The usual seasonal lull in steel demand resulted in a recession of one point in ingot production to 82 per cent of capacity. Closing of the Ford Motor company plants for inventory and vacations sent the automobile output total to 88,000 cars, from 115,300 in the preceding week.

Electric power production climbed to 2,298,005,000 kilowatt hours, the highest output for any week on record. Heavy building construction dropped to the lowest level for the year with awards totaling $30,695,000, or only slightly more than half the preceding week's volume.

Bank clearings in 22 principal cities dipped 0.3 per cent to $5,711,211,000, although a gain of 12 per cent was registered in Chicago. Retail trade increased 8 to 20 per cent in various sections of the country but wholesale volume lagged.

The Stock Market.

The stock market moved higher during the week, bonds also advanced, and commodities as a group finished lower.

Strange

Gabriel Klein, 7 years old, seeing the lion's tail hanging out of a Bronx zoo cage in New York City, gave it a twist. Little Gabriel escaped the lion's lunge, but his father paid a $5 fine for allowing Gabriel inside the guard rail.

Milton Hultman, 13, attempted to awaken Harry Sanford, a Jamestown [N. Y.] farmhand, by prodding him with a shotgun. The gun went off and killed Sanford.

Commissioner James P. Allman ordered Chicago police to put on new heavy wool shirts. They cost $6.50 and are three times heavier than any previous summer police shirt.

The London Medical association has finally agreed that Jacob Epstein's eighteen nude statues, which have adorned the facade of the association building since they were protested as immoral 29 years ago, are a menace and should be removed. The statues are falling apart.

Mr. and Mrs. Albert Polchow of Chicago signed a pact never to be jealous when they married in 1928. Last week they obtained a divorce on grounds of mutual jealousy.

Unable to convince the government he did not die "with honor July 24, 1918," in the world war, Harold E. Crawford of Cleveland yesterday celebrated the anniversary of his official death. A Cleveland park memorial tree is named for him.

Postmaster Edward A. Tigner of Milledgeville, Ga., carved his initials on a watermelon which he left at an ice house to cool. Employes read his initials and obeyed.

TUNNELS ENDING CELLAR FLOODS OPEN TOMORROW

Storm Water and Sewage Tubes Are Ready.

The flooded basements which have plagued west suburban householders after nearly every storm will be a thing of the past tomorrow when the Chicago sanitary district opens new combination storm water and sewage tunnels serving Oak Park, Cicero, Berwyn, Forest Park, and Stickney.

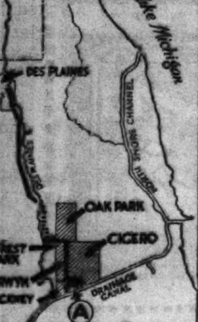

Location of new west suburban sewage and storm water tunnels, broken lines indicating uncompleted section, shaded portion showing suburbs benefited and [A] location of Stickney treatment works.

Since April, 1936, the $3,500,000 project has employed 1,000 men working in three eight-hour shifts. About half of the tunnel was blasted through solid rock. Some portions were laid from the surface, twenty feet below street level, where soil conditions permitted.

Horseshoe shaped in construction, the 5½ mile shaft starts at Dunlap avenue in Forest Park at an uncompleted section of the Des Plaines intercepting sewer.

Tunnel to Be Constructed.

Running under Roosevelt road to East avenue in Oak Park, this portion is 11 feet 8 inches high and 9 feet 4 inches wide. Here it turns south to the Drainage canal, and measures 12 feet 4 inches wide and 13 feet 9 inches high.

At Roosevelt road and East avenue a tunnel constructed by the village of Oak Park will be cut in to shoot its burden of storm water to the canal. Until now the Oak Park tunnel could be used merely as a reservoir for storm water which had to be pumped out occasionally.

Storm water will be automatically separated from sewage in a control structure at East avenue and 43d street in Stickney, the water going on down to the canal while the waste is shunted eastward to the treatment plant in Stickney, which serves most of Chicago.

Work to Be Done in 1938.

The Upper Des Plaines tunnel, reaching up to Des Plaines, is dumping sewage into the Des Plaines river at North avenue. Later it will be carried by tunnel under the river and pumped up 25 feet into the new tunnel, eliminating the last sewage from the river. The "booster pump" is scheduled for completion Feb. 1, 1938.

By December, 1938, the entire program of the sanitary district made necessary by a Supreme court order will be completed, according to W. H. Faget, assistant chief engineer. The court ruled that by Jan. 1, 1939, Chicago must reduce its diversion from Lake Michigan for sewage purposes to 1,500 cubic feet per second. The present diversion is 2,500 feet a second. The maximum was 7,250 feet.

Blind Widow Loses Purse with $5,000 Life Savings

Mrs. Johanna Herman, 64 years old, 3003 West 19th street, a blind widow, told Lawndale police last night that her savings, consisting of $1,500 in large bills and $3,500 in postal savings bonds, had been lost or stolen. Last Thursday she went out to mail a letter, she said, and her purse in which she kept her small fortune was missing on her return. She might have taken the purse out with her and lost it, she said, or a thief may have found it in the house.

Judge Braude Asks Funds for Sanatorium Pavilion

Judge Jacob M. Braude of the Municipal court issued an appeal yesterday for Chicago funds for the erection of a $150,000 Chicago pavilion in Denver, Colo., in connection with the sanatorium of the Jewish Consumptives' Relief society there. Judge Braude, just returned from Denver, said that residents of other cities already have erected similar buildings.

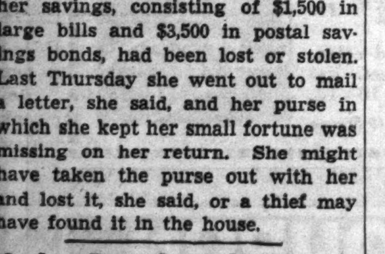

Drunkenness Is a Disease!

This FREE Booklet Explains Facts That Every Person Should Know

HERE is a treatise written on the disease of inebriety and its cure, written especially for the Keeley Institute. It is based on 57 years' experience, embracing the treatment of more than 400,000 patients, including men and women from all walks of life.

It tells you "why" the medical profession recognizes drunkenness . . and "how" drunkenness can be cured. The booklet is free, and mailed in a plain envelope. Write at once for your copy NOW!

Chicago Offices: Capitol Bldg., State and Randolph. Phone: Central 5531

Address D. Z. Nelson, Secretary

The KEELEY INSTITUTE
DWIGHT · ILLINOIS

D'Orsay Palmer's Bride in Bermuda

[Associated Press Photo.]

Mrs. Potter d'Orsay Palmer with Capt. James Mollison, British flyer, at Hamilton, Bermuda, where she is honeymooning with her husband.

On Honeymoon

[Chicago Tribune Press Service.]

HAMILTON, Bermuda, July 24.—[Special.]—Active in the affairs of the Bermuda summer vacation colony are Mr. and Mrs. Potter d'Orsay Palmer, who are spending their honeymoon here. Palmer and the former Miss Pauline Winslow Warren of New York were married at Mamoroneck, N. Y., on June 16. They are frequently seen in the company of Capt. James Mollison, famous British aviator.

Jailed for Giving Whisky to Stepson, 10 Years Old

Accused by the police of giving whisky to his stepson, 10 years old, Leonard Winzer of 845 Wolfram street was locked up last night while the boy was treated at the county hospital. Sheffield police said Winzer and Bernard Lewis of Milwaukee took the boy, Kenneth Weimer, into a tavern at 1221 Belmont avenue and gave him their drinks after the owner of the place refused to serve the child. Both men were arrested. Winzer, a shoemaker, is 35 years old.

POWER CO. EMPLOYE KILLED.

Orion, Ill., July 24.—(AP)—Ed Fitzpatrick, 40 years old, of Orion, an employé of the Sherrard Power System, was electrocuted today, while working on a line between Lynn and Andover.

3 CONVICTS CUT FENCE, FLEE IN GUARD'S AUTO

Bellefonte, Pa., July 24.—[U. P.]—Cutting their way through barbed wire, three convicts stole a guard's car today and escaped from the Rockview state penitentiary.

Abandoning the car near Stormstown, Pa., 12 miles from the prison farm, the criminals threatened Victor Onachilla, a Penn state college student, took his automobile and continued their flight, presumably toward Pittsburgh.

Good Riddance to Husband but She Wants Her Auto

She doesn't want her husband back, but she does want the automobile he took with him, Mrs. Louise Ball, 26 years old, 7918 South Hermitage avenue, said yesterday in her suit for divorce, filed in Superior court by Attorney Victor Frolich. The suit charges the husband, Robert, beat her many times, then left with the automobile on July 22. Mrs. Ball asks custody of a son, Robert Jr., 7 years old.

Girl Dies of Injuries After Being Struck by Street Car

Josephine Somers, 7 years old, 6456 Minerva avenue, died in the Illinois Central hospital last night of a skull fracture incurred July 15 when she was struck by a Stony Island avenue surface lines car at 61st street.

★

Escape

TO THE NORTH

A LITTLE MORE than 300 miles to the north lies a quiet, contented island. There, life moves serenely. No motor cars fill the air with fumes. Cool breezes bend the cedar branches over sparkling water. Mackinac Island is a picturesque little world of its own.

Plan to get away and spend a few days in charming Mackinac. You'll enjoy the trip over the lake in a comfortable D & C liner. You'll find excellent food, superb service. Deep sleep in a spacious stateroom.

You'll come back to the city refreshed and invigorated. Escape to the North!

★

D & C liners leave Tuesdays, Thursdays and Saturdays at 1:30 P. M., C. S. T. (2:30 P. M., D. S. T.), from Door 206, Navy Pier.

★

ALL-EXPENSE round-trip fare to Mackinac Island $19.25, to Detroit $38.

FROM DETROIT – D & C liners sail daily for Cleveland and Buffalo.

For reservations and information, call D & C Lake Lines, Randolph 4470, 230 N. Michigan Avenue, or consult your local agent.

D&C LAKE LINES

MRS. A. P. DUNHAM WILL BE BRIDE OF R. A. CAVENAUGH

Mrs. A. Phelps Dunham [Dorothy Parsons], who returned last week from a month in Santa Fe, has informed her friends that she is to be married next Tuesday or Wednesday to Robert A. Cavenaugh. The wedding will be a quiet one in the apartment of Mrs. Dunham at 1209 Astor street. Mr. Cavenaugh and his bride will sail the end of the week for a wedding trip to Bermuda and upon their return will be at home in Chicago.

Mrs. Dunham's husband, a son of Robert J. Dunham and Mrs. Richardson Dunham, was killed in an automobile accident last March. They were living apart at the time of his death. Eight year old Joan Dunham still is in Santa Fe, where she will remain until her mother returns from Bermuda.

Mr. Cavenaugh was married first to Katharine Kane, and his second wife was the actress, Bobbe Arnst. He is a lawyer and a graduate of Yale.

POLICE HELP FARMERS INTRODUCE JOBS TO SLEEPING TRANSIENTS

Minneapolis, Minn., July 24.—(AP)—Relief authorities and the law cracked down today on transient laborers refusing work as reports from northwest harvest fields stated women and children are toiling in the fields to help handle the grain crop.

Employment agency complaints that harvest jobs were going begging sent police squads into Bridge square here where transients assemble to rest on the verdant lawns betweeen mealtime lineups.

Police snatched sleeping men from the grass and dragged them to headquarters, if they expressed unwillingness to do business with the nearby employment agencies placarded with signs offering farm work at pay ranging up to $50 monthly with board and lodging included.

FOUND DEAD IN HOME.

Fairfield, Ill., July 24.—[U. P.]—Frank Howers, 37 years old, was found dead at his home in Enterprise near here today.

CODES ON TRADE PRICES AT END FOR WISCONSIN

Madison, Wis., July 24.—(AP)—The price of haircuts, half soles on shoes, and dozens of similar services rendered by trades heretofore regulated by the state became a matter on discretion with the operators after midnight tonight.

That hour formally marks the death of nine codes of fair competition enforced under the state fair trade practice law which the legislature failed to reënact. The codes, in addition, affected window cleaners, cleaning and dying, painters, and decorators, bowling alleys, masons, concrete layers, carpenters, and crushed stone industry.

Not only prices, which employers could charge their customers, but wages and working conditions were subject to regulations. The barber code made the 50 cent haircut general throughout the state.

Code adherents still look, however, to a possibility that Gov. Philip La Follette might open the way for a revival of the fair trade practice law at a special session.

Pirates Try to Take British Boat; 2 Killed, 4 Captured

HONG KONG, July 24.—(AP)—Two pirates were killed and four captured today when their band attempted to commandeer the British coastal steamer Tinsang which runs between Canton and Foochow. The boat's guard fought off the pirates and a British gunboat accompanied the Tinsang on its journey.

Be Modern With All Steel KITCHEN CABINETS FOR NEW AND OLD HOMES

Every smart, modern home needs steel cabinets . . . furnish more storage space . . . convenient and a great step saver! Cabinets built of heavy furniture steel finished with many coats of baked enamel. Sold as individual cabinets and for complete kitchens.

LOWEST PRICES NOW • Budget Plan If Desired • Write or Phone For Free Estimate

HARRISON RADIATOR COVER CO.
4718 W. FIFTH AVE., CHICAGO · PH. MANSFIELD 1261

How many men and women are there who could give an accurate answer to such a question? Very few, apparently, else heart disease would not be the leading cause of death. Their inability to answer this most important question is due largely to the fact that most persons suffering from a damaged heart are unaware of its condition until a serious attack has occurred. Heart trouble is caused more frequently by infection in other parts of the body than by direct impairment of the heart itself. The most outstanding causes of heart trouble are rheumatism, diabetes, kidney disease, syphilis, diseased tonsils or adenoids, infected teeth and other focal infections, worry, improper living habits, and certain contagious diseases of childhood. Many persons suffer damage to their hearts in childhood without their knowledge which causes serious trouble between the ages of 35 and 50.

Associated physicians of a UNITED MEDICAL SERVICE possess adequate knowledge and the scientific facilities to prevent a large number of ultimate cardiac fatalities through early diagnoses and medical supervision and care. Even in advanced cases serious trouble can be avoided and lives prolonged many years. Complete protection against heart disease requires, in addition to examinations by trained and experienced physicians, an X-Ray examination of the chest, showing the size and shape of the heart and larger blood vessels, an electrocardiogram, which is a delicate tracing of the heart's action on a sensitized film, blood pressure estimation, blood examination, urinalysis, and serological Kahn test.

However, only through an organization like a UNITED MEDICAL SERVICE can an examination as complete as this be made available to those with limited incomes. Most physicians in general practice cannot provide such facilities and the patients cannot afford to pay for such expensive services elsewhere. As a result thousands are deprived of adequate medical protection and not only heart disease, but tuberculosis, cancer, syphilis, nephritis, and other diseases continue to unnecessarily afflict the lower income groups to an alarming and increasing degree. You are invited to take full advantage of a UNITED MEDICAL SERVICE and enjoy the protection of adequate medical care within your ability to pay.

Below we list the various services and costs which are available through a UNITED MEDICAL SERVICE. There are competent physicians in each department specially trained in each particular field of medicine to render friendly, personal service.

Diagnostic Examinations and Treatments for All Ailments

Any special medical examination, including urinalysis, blood and serological tests, are available in General Medical—Heart and Lungs—Stomach and Bowel—Gynecology (Diseases of Women)—Dermatology (Skin Diseases)—Eye, Ear, Nose and Throat—Proctology (Rectal Diseases)—Pediatrics (Diseases of Children)—Hay Fever, Asthma (does not include skin tests)—Syphilis and Gonorrhea for.................. $3.00

A UNITED MEDICAL SERVICE provides also a complete general health examination which includes not only the clinical examination of the different parts of the entire body by physicians specially trained in the different fields of medicine, but in addition special X-ray studies of the internal organs and special microscopic and other laboratory tests of all suspicious growths. This complete general health examination offers the greatest protection against all the major causes of disability and death, such as heart disease, kidney disorders, tuberculosis, cancer, diabetes, syphilis, etc. The complete service costs.................. $27.50

Obstetrical Care —including pre-natal care, delivery room, use of infant respirator when necessary, care of child, service of physician, nursing, and ten days in hospital (a bed in a two-bed room).................. $50

Hay Fever Special diagnosis examination, including skin tests for pollens, and 15 injection treatments for.......... $20

Special X-ray and Medical Laboratory Services

These services are available to the general public through physicians in private practice

X-ray of the head and sinuses	$3.00
X-ray of the kidneys, pelvis and bladder....	$3.00
X-ray of the gall bladder..............	$4.50
A fluoroscopic examination of the stomach following a barium meal, repeated at intervals and a full size X-ray picture of the abdomen is....	$5.50
X-ray picture of the abdomen	$3.00
An X-ray of the chest showing heart and lungs is............	$3.00
A stereoscopic study of the chest and lungs....	$4.50
Basal metabolism test	$2.50
Electrocardiogram of the heart	$2.00
Serological Kahn test of the blood	75c
Ascheim-Zondek test for early pregnancy.......	$3.00

Pre-Marriage Examinations

complying with all the requirements of the New Marriage Law, including filling out certificate of examination... $3.00

Per couple.......... $5.00

Certificate available the following day. Special arrangements can be made to have them earlier if desired.

Low Cost Treatment for **Syphilis** *and Gonorrhea*

Any intravenous injection, such as Neo-Salvarsan, Neo-Arsphenamine, 606, Tryparsamide, etc.	$1.00
Any intramuscular injection, such as: Bismuth or Mercury preparations	$1.00
Individual treatments for gonorrhea	$1.00
Six consecutive treatments for gonorrhea, ea..........	50c

X-Raying Teeth A Medical Service

A diseased tooth can cause arthritis, heart trouble, indigestion, kidney disorder and many other serious ailments. An X-ray at regular intervals will protect your health. 14 films are necessary for a full mouth X-ray. The cost is $1.50

Glasses at Low Fixed Cost

Complete eye protection is available at low fixed cost. Glasses when prescribed are provided by our own especially equipped optical shop, where the cutting, edging and framing of the lenses are done by competent technicians exactly as prescribed by our examining physicians. A wide selection of frames and mountings to choose from. Glasses as low as.................. $4.50

There's no charge for the ordinary "Sight Test" when made by our optometrist.

Dr. Joseph G. Berkowitz and Medical Associates, operating a

UNITED MEDICAL SERVICE

Chicago's First Fixed Fee Low Cost Responsible Medical Service

23 East Jackson Blvd. Between State St. and Wabash Ave. Telephone Harrison 4422

Hours: Monday to Friday, Inclusive, 10 a. m. to 8 p. m. Saturday 9 a. m. to 6 p. m. Closed Sunday.

Monday and Tuesday at Our State St. Store and All Neighborhood Stores . . . 9:30 A. M. to 6 P. M. (Double Stamps Monday)
AMERICA'S FASTEST GROWING DEPT. STORES
10 DEPT. STORES
GOLDBLATT BROS.
Copyright 1931 by Goldblatt Bros. Inc
It's Smart To Buy For Less
NEW STATE ST. STORE
STATE, JACKSON VAN BUREN
Formerly Davis Store
(Neighborhood Stores
Broadway at Lawrence
Lincoln at Belmont Ave.
Chicago & Ashland Ave.
47th Street & Ashland
(Neighborhood Stores)
26th and Turner Avenue
91st St. & Commercial
Joliet (Ill.)
Chicago & Cass Streets
Hammond (Ind.)
Hohman Ave. at Sibley
Gary (Ind.)
645-665 Broadway
Right Reserved to Limit Quantities
Clip These COUPON VALUES
Once a year we offer our newspaper readers a COUPON SALE in order to test the pulling power of the papers. So help yourself save . . . and help us check! Clip the coupons offered here! Every item's a bargain!
COUPON
120 Eastman Kodak Films
With Coupon Only
15½c
Eastman Kodak. 2 rolls limit. (Sporting Goods)
Goldblatt's 10 Stores
COUPON
Toasted Marshmallows
With Coupon Only
10c lb.
Fluffy, tender. Toasted cocoanut covering.
Goldblatt's 10 Stores
COUPON
Wilson's Bacon
With Coupon Only
½-Lb. Pkg. 14½c
Lean, sliced. Cellophane wrapped.
Goldblatt's 10 Stores
COUPON
Garcia Grandes
With Coupon Only
3 for 10c
Nationally famous cigars. 5c sellers. 6 limit.
Goldblatt's 10 Stores
COUPON
Rubbing Alcohol
With Coupon Only
4½c
70%. For external purposes. 16-oz. bottle. 2 limit.
Goldblatt's 10 Stores
COUPON
Phillips' Tooth Paste
With Coupon Only
12c
25c size. Contains milk of magnesia.
Goldblatt's 10 Stores
COUPON
Racer Dog Food
With Coupon Only
4 for 15c
With choice ingredients. Pound can. No deliveries. 4 limit.
Goldblatt's 10 Stores
COUPON
Shinola Polish
With Coupon Only
5½c
Also Black Beauty. Black, brown, tan colors.
5c to $1 Basement
Goldblatt's 10 Stores
COUPON
"Glamercoat" Frocks
With Coupon Only
$1.00
Smart utility frocks in popular colors. 14 to 44.
Goldblatt's 10 Stores
COUPON
Asst. Sugar Wafers
With Coupon Only
10½c Lb.
Delicious and crispy. Chocolate or vanilla.
Goldblatt's 10 Stores
COUPON
Indiana Tomatoes
With Coupon Only
6½c
Goldblatt's Bond. Red, ripe. No. 2's. 4 cans limit.
Goldblatt's 10 Stores
COUPON
Oleo-Margarine
With Coupon Only
11½c Lb.
"Golden Maid." In pound cartons. For frying, etc.
Goldblatt's 10 Stores
COUPON
Lastex Swim Suits
With Coupon Only
$3.29
Stunning new styles for women. Sizes 32 to 38.
Sportswear Dept.
Goldblatt's 10 Stores
COUPON
Happy Vale Salmon
With Coupon Only
3 for 29c
Pink salmon in 1-lb. tall cans. 3 limit.
Goldblatt's 10 Stores
COUPON
Women's Gloves
With Coupon Only
39c Pr.
Basket weaves, string knits, etc. Sizes 6 to 8½.
Goldblatt's 10 Stores
COUPON
16-Rib Chelsea Umbrellas
With Coupon Only
99c
Women's, Amberette handles, tips and stubs, gilt and silvered frames.
Goldblatt's 10 Stores
COUPON
Nurses' Oxfords
With Coupon Only
$2.44 Pr.
$2.98 Value!
Arch supporting. Comb. last. Black, white. 4 to 8.
Goldblatt's 10 Stores
COUPON
Malted Milk
With Coupon Only
5 Lb. Can 95c
"Milco-Nog" brand. Give it to children. Tasty.
Goldblatt's 10 Stores
COUPON
Leather Sole Sandals
With Coupon Only
$1.00 Pr.
Elk grain leather uppers. Solid leather soles. Several colors. Boys' sizes 1-6.
Goldblatt's 10 Stores
COUPON
'Splendid-form' Foundations
With Coupon Only
$1.79
Ten distinctive models for average and full types.
Goldblatt's 10 Stores
COUPON
Women's Gowns
With Coupon Only
39c
Printed batiste. Porto Rican style. Cool. Sizes 16, 17.
Goldblatt's 10 Stores
COUPON
40-Inch Panels
With Coupon Only
19c Ea.
Marquisettes with novel stripe. 2 1-6 yds. long.
Goldblatt's 10 Stores
COUPON
Golden Brown Do-Nuts
With Coupon Only
7½c Doz.
Fresh and delicious. Light as a feather. Real val.
Goldblatt's 10 Stores
COUPON
Refrigerator Sets
With Coupon Only
59c
4 covered jars. Revolving tray. Regularly 88c.
Goldblatt's 10 Stores
COUPON
Famous 75c Golf Balls
With Coupon Only
57c Ea.
Wilson, Spalding and U. S. Royals. 2 limit.
Goldblatt's 10 Stores
COUPON
Men's Fancy Hosiery
With Coupon Only
9½c Pr.
Rayon and celanese. Perfect. Reinforced. 10-12.
Goldblatt's 10 Stores
COUPON
Men's Polo Shirts
With Coupon Only
59c
"Aywon" genuine celanese. Small, medium, large.
Goldblatt's 10 Stores
COUPON
Mattress Covers
With Coupon Only
94c Ea.
All sizes, types. Taped seams, rubber buttons.
Goldblatt's 10 Stores
COUPON
Luxor Powder Combination
With Coupon Only
34c
55c size powder with perfume, powder pad or soap. Disc.
Goldblatt's 10 Stores
COUPON
Rice Linen Bridge Sets
With Coupon Only
59c
White hand embroidered linen. Pretty patterns.
Goldblatt's 10 Stores
COUPON
Overall Pants
With Coupon Only
79c
Full cut, well tailored. Triple stitched. 30-44.
Goldblatt's 10 Stores
COUPON
27x27-Inch Diapers
With Coupon Only
79c Doz.
Of birdseye. Doz. in package. 2 packages limit.
Goldblatt's 10 Stores
COUPON
Washable Knickers
With Coupon Only
39c
79c value. Preshrunk. Knit bottoms. Not all sizes.
Goldblatt's 10 Stores
COUPON
Bench Hamper
With Coupon Only
$2.66
Reg. $4.98. Pearloid seat covers. Green, orchid or ivory colors.
Goldblatt's 10 Stores
COUPON
Girls' Slacks
With Coupon Only
55c
Fine twill with stripe trim. $1 value. 8 to 16.
Goldblatt's 10 Stores
COUPON
Tots' "Self-Help" Play Suits
With Coupon Only
79c
Fast color Dubonnet and Royal broadcloth. White piping. 2-6.
Juvenile Dept.
Goldblatt's 10 Stores
COUPON
4-Sewed Brooms
With Coupon Only
19c
Of good, Illinois corn. With smooth handle.
Goldblatt's 10 Stores
COUPON
17x32 Turkish Towels
With Coupon Only
8½c Ea.
Cannon. Solid colors. Mill runs. Some first quality. 6 limit.
Goldblatt's 10 Stores
COUPON
Garden Hose
With Coupon Only
25-Ft. $1.19
⅝-in. corrugated rubber. Vulcanized couplings.
Goldblatt's 10 Stores
COUPON
Full Length Mirrors
With Coupon Only
$1.00
14½x50½-in. Dustproof backs. Mahogany color frames. Clear glass.
Goldblatt's 10 Stores
COUPON
"Visi-Vac" Coffee Maker
With Coupon Only
$1.00
9-cup. Of heat-resisting glass. $1.79 values.
Goldblatt's 10 Stores
COUPON
Rubber Heels
With Coupon Only
14c Pr.
Attached to women's, men's shoes while you wait.
Goldblatt's 10 Stores
COUPON
48-Inch Marquisette
With Coupon Only
15c Yd.
Sheer fabrics for doors and panels. Ecru shade.
Goldblatt's 10 Stores
COUPON
3x7 Window Shades
With Coupon Only
89c
Cleanable muslin. American striped. Perfect. Mounted.
Goldblatt's 10 Stores
Sorry: No Phone or Mail Orders—Right Reserved to Limit Quantities
TUNE IN ON THE GOLDEN HOUR—7:30 TO 8:30 A. M. DAILY—WGN
for correct time—accurate temperature—entertaining music—interesting values

Chicago Sunday Tribune
THE WORLD'S GREATEST NEWSPAPER

10 PARTS
Part. 1—News, Editorial, Review. 2—Sporting Markets, Autos, Real Estate. 3—Metropolitan. 4—Comics. 5—Want Ads.
Part. 6—Women's Features, Fashions. 7—Drama Movies Music 8—Society, Resorts and Travel. 9—Graphic Weekly. 10—Picture Section.

JULY 25, 1937. A **

CUBS WIN, 10-5; SOX WHIP YANKS IN 10TH, 6-5

SAZAREN'S 144 TIES FOR LEAD IN $10,000 CHICAGO OPEN

ALL-STAR POLL CLOSES TONIGHT; 3 MILLION VOTE

Deadline Brings a Deluge of Ballots.

BY ARCH WARD.

(Pictures and poll on page 7.)

This is the last day the football fans of the nation will have to shape the personnel of the All-American college team which meets the world's professional champions the Green Bay Packers, at Soldiers' field the night of Sept. 1. The national poll, which is being conducted by THE CHICAGO TRIBUNE and 150 associated newspapers ends at midnight. No ballots stamped after 12 o'clock tonight will be counted.

Bernie Bierman.

The rush of votes has swamped contest headquarters. More than 1,000,000 have reached this department within the last 24 hours alone. The total in today's standings exceeds 3,000,000. It will be Wednesday morning before the final tabulations can be presented.

The starting lineup for the fourth annual All-Star game will be decided by the fans' vote. The eleven players, one at each position, who received the greatest number of ballots will represent the colleges of America at the opening kickoff, provided they accept the invitation to participate and come through the training period uninjured. If a substitution is necessary, the player who gets the second largest vote at his position will be used in the starting lineup.

Francis Appears Certain Starter.

At some of the positions the candidates are so closely grouped, it is impossible to forecast the ultimate winner. There is one, however, who seems certain of his job. He is Sam Francis of Nebraska, who has been pulling away from rival full backs in each day's returns.

Tomorrow marks the opening of the coaches' poll. The same newspapers which have conducted the voting for players will invite their readers to name a staf to handle the All-Americans. In other years the vote for coaches far exceeded the vote for players. Bernie Bierman of Minnesota, who won last year's coaches' poll, got more votes from his home state than President Roosevelt received there last November.

Bierman is ineligible for this year's staf. So are Noble Kizer of Purdue and Frank Thomas of Alabama, who had charge of the All-Stars in 1934 and 1935, respectively. The rule disqualifying head coaches from repeating was adopted to distribute the honor. Almost any coach in the country would like to try his hand at directing a squad with such versatility and numerical strength as the College All-Stars.

Fans Name Three Coaches

Fans are asked to name three coaches in the order of their preference when submitting their ballots in the coaches' poll. First place counts three points, second two and third one. The candidate getting the largest number of points will be head coach and his staf of assistants will be made up of the men who finish second, third and fourth.

It is likely that the squad which will report at Northwestern university Aug. 14 for practice will number ber 60 players. The first in 1934 had less than 40. The increase has been made necessary by the tremendous enthusiasm for sectional favorites. Last summer, for example, a half back from Willamette university in Oregon, John Oravec, was supported in the Portland Oregonian poll by almost half the population of the state. That still wasn't enough to

[Continued on page 7, column 4.]

George Smith, Adams Match Veteran's Card

BY CHARLES BARTLETT.

(Pictures on Page 3, Sports.)

Three gentlemen of highly assorted backgrounds yesterday found themselves leading the field at the 36 hole juncture of the $10,000 Chicago open golf tournament at the Medinah Country club. Each of them reached the half way mark in America's most valuable medal play show of the season with scores of 144, three above the combined par of the No. 1 and No. 3 courses at the big west side club.

First to attain the 144 mark was Harry Adams, the Nashville, Tenn., pro who was born in Wheaton and used to call signals on the same high school eleven with Red Grange. Harry snapped out a sparkling 70 one under par for the rugged No. 3 course. In his first round over No. 1 Friday, the sandy haired Adams smacked out a 74 despite a seven on the fifth hole and three putt greens on the 17th and 18.

Onwentsia Pro in Tie.

The afternoon was at its height when a sturdy country gentleman named Gene Sarazen, forgetting the cares of his acres at Brookfield Center, Conn., sowed himself his second 72. Squire Sarazen is really in sincere search of the $3,000 prize which goes to the winner of the show, on which the curtain falls tomorrow with 36 holes, all of them to be held on the No. 3 pasture.

Late in the day, the calm George Smith, whom Onwentsia members know as one of the smartest teachers in the game, rolled in with his second 72, matching Sarazen's card on the No. 1 lot. George, a native of Aberdeen, Scotland, has not swung in any tournament of consequence since the national open of 1935, but proved yesterday that the imminence of his 40th birthday next month does not deter his own game.

The cards for the leaders follow:

No. 1 course:			
Par—Out	444	444	343—34
Par—In	543	444	345—36—70
Sarazen—Out	444	444	353—35
Sarazen—In	443	444	455—37—72
George Smith—Out	443	455	343—35
George Smith—In	543	444	445—37—72
No. 3 course:			
Par—Out	434	454	534—36
Par—In	544	434	434—35—71
Adams—Out	344	455	534—37
Adams—In	544	423	434—33—70

Three Tied at 145.

Just to annoy this trio, another threesome came dashing up with scores of 145. Horton Smith of Oak Park, one of the six Ryder cup boys competing in the tournament, wrote himself a 72 on No. 1, which presently was matched by Jimmy Foulis, the reserved Ruth Lake pro who has been known to hit a couple of golf shots, Horton and Jimmy seemed comfortably ensconced in second place until a tawny skinned young man from Northmoor, Ky Laffoon, came up with a 72 on the No. 3 course. Mr. Laffoon, who lately gained the semifinals of the national P. G. A., wherein it is a feat to qualify will have to be dealt with ere sundown tonight.

Bud Williamson of Fort Wayne, the 1936 Indiana P. G. A. boss, was alone at 146, a stroke in front of Harry Cooper, who is still the head man of the league. Cooper, working over the No. 3 yard, took a 74 for 147, still a dangerous number for the little man who has never lost a meet at Medinah. Tied with Harry were Phil Greenwald, Madison, Wis., pro, and Charley Penna, the likeable native of Sarazen's home town of Harrison, N. Y., who has been Tommy Armour's assistant for 14 years.

A select battalion of 86 players will wrangle over the No. 3 course in today's closing argument. Fifty-seven of them will be professionals, all of whom had to do 154 or better, and the remaining 29 are amateurs who climbed under the taping with 159.

Moreland Paces Amateurs.

Gus Moreland of Peoria, the former Texan who now registers from Peoria, came up with 75 for a 149 which was headed for the first amateur prize. The only lads close to Gustave were Freddie Hass of New Orleans, national intercollegiate and Canadian champion, who had a 151, which had been previously set up by Dick Price of Wichita, Kas.

The boys who didn't start out too well rallied nobly yesterday. Henry Picard of Hershey, Pa., came through with a 70. Johnny Revolta, one of Chicago's Ryder cup stars, knocked down a 71, as did Ralph Guldahl, na-

[Continued on page 4, column 8.]

THE SCOT SCENTED GOLD AND WENT FLYING

John Hay Whitney's Flying Scot gallops by the winning post with half a length to spare in the $34,900 Classic at Arlington yesterday, a seven horse race that attracted 35,000 spectators and resulted in the defeat of the popular favorite, Pompoon. Flying Scot (No. 2) whipped Eagle Pass (No. 4) with Burning Star (No. 8) finishing third. Dellor (No. 5) is adding to Pompoon's humiliation by beating him out for fourth place. Gerald (extreme right) is finishing sixth. The other starter, Raoul Walsh's Sunset Trail II., didn't get up fast enough to get his picture taken.

[TRIBUNE Photo.]

FLYING SCOT CAPTURES $34,900 CLASSIC STAKES; EAGLE PASS 2D

BY FRENCH LANE.

(Pictures on Page 3, Sports.)

The famous Whitney racing silks, somewhat bedraggled in the battles of recent campaigns, came back into their own at Arlington Park yesterday afternoon when Flying Scot, representing the John Hay Whitney end of the family, scored a brilliant victory in the ninth running of the Classic stakes.

After charging into the lead on the Post and Paddock club turn he dashed along in fine stride, withstood a mighty challenge from the Texas colt Eagle Pass in the stretch, and then went on to win the race, which had a gross value of $34,900, by half a length.

Eagle Pass was second, a length and a half in front of Burning Star, owned by Patrick and Richard Nash of Chicago. Dellor, the plugger from Kentucky, finished fourth. Pompoon, second to War Admiral in the Kentucky Derby and the Preakness stakes, was fifth, badly beaten. He was never a contender after the first seven furlongs had been run.

Pompoon Is 6 to 5 Favorite.

Pompoon was the favorite at 6 to 5. He looked lively enough going to the post and showed his old time speed in the early stages. Then his hard campaign—those futile attempts to catch War Admiral—told on him. He had nothing left. Still he was the best looking horse in the race, a great long fellow, who, when running in his best stride, brougnt back to the old timers memories of Exterminator and other great horses of that type.

The Classic was staged amid pomp and splendor before a crowd of 35,000 It included hundreds of notables and the élite of American society. The Arlington course, blending nature's kindest favors with the finest horticultural art, was never more beautiful. A rain early on Friday night had freshened the foliage throughout the thousand acres of countryside. The rain caused the track to be slow, but Flying Scott's smashing performance would have carried him to victory in any sort of going.

Field Gets Away Quickly.

The field of seven was sent away in full motion by Starter Roy Dickinson an instant after it reached the post. Gerald's nose was the first to show in front. Pompoon broke out of the gate next and was the quickest of all to settle into full stride.

Flying Scot, breaking from the No. 2 post postion, was third. Dellor was away fourth.

Jocky Johnny Gilbert rushed Flying Scot down the run past the stands on the inside. On the first turn he sent the Whitney colt to the front. He squeezed through on the inside and tore on past Pompoon and Gerald.

That one move decided the race. Flying Scot was out of trouble. He was in front of horses which he knew how to conquer. Heading down the back stretch Jocky Gilbert took him under restraint.

Pompoon Makes Short Move.

The first challenges came as the field hit the lower bend. Pompoon moved up, then dropped back completely whipped. Burning Star made a bid for the lead. It was of short duration. He, too, dropped back.

Then the crowd shouted, "Here comes Eagle Pass." The Texas colt had been running next to last. The only horse he had been able to outstride during those early stages was Sunset Trail II., owned by Raoul Walsh, the Hollywood motion picture director. On the turn leading into the stretch Eagle Pass moved to the extreme outside, lost much ground, but went after the leaders.

One by one he mowed them down. He flew past Gerald first, then caught and passed the tiring Pompoon. Dellor wilted before his drive. So did Burning Star.

Still out in front of him by three lengths was the easy running Flying Scot. It looked like and did prove to

[Continued on page 4, column 1.]

Major Leagues

AMERICAN LEAGUE.

	W.	L.	Pct.		W.	L.	Pct.
New York	55	26	.679	Cleveland	41	39	.513
CHICAGO	52	33	.612	Wash'ton	33	46	.418
Detroit	49	33	.598	St. Louis	27	55	.329
Boston	44	36	.550	Phil'phia	24	57	.296

YESTERDAY'S RESULTS.

Chicago........ 6; New York 5
[Ten innings.]
Washington....6—6; St. Louis 5-5
Cleveland....... 6; Boston 5
[Eleven innings.]
Philadelphia at Detroit, rain.

GAMES TODAY.

N. Y. at Chicago [2]. Phila at Detroit [2].
Wash. at St. L. [2]. Boston at Clev'ld.[2].

NATIONAL LEAGUE.

	W.	L.	Pct.		W.	L.	Pct.
CHICAGO	54	30	.643	Boston	41	44	.482
New York	52	34	.605	Brooklyn	34	48	.415
Pittsburgh	44	38	.537	Cincinnati	33	48	.407
St. Louis	44	40	.524	Phila'phia	33	53	.384

YESTERDAY'S RESULTS.

Chicago..........10; New York 5
Boston.......... 9; Pittsburgh 0
Philadelphia......13; Cincinnati 11
St. Louis.........20; Brooklyn 2

GAMES TODAY.

Chicago at New York St. L. at Brklyn. [2]
Pittsburgh at Boston Cincinn. at Phila. [2]

U. S., Britain Split in Cup Singles Play

WIMBLEDON, England, July 24.—(AP)—The United States and Great Britain split the first two singles matches of the Davis cup challenge round today.

Henry Wilfred [Bunny] Austin, main hope of the defending British, soundly whipped Frankie Parker, 21 year old youngster from Milwaukee, 6-3, 6-2, 7-5, in the opening match, but Don Budge of Oakland, Cal., tied up the series by defeating young Charles Edgar Hare after a weird first set, 15-13, 6-1, 6-2.

This even division left the rivals exactly where they started and America's campaign to regain the cup for the first time since France lifted it at Germantown, Pa., in 1927, no farther advanced than before.

American Victory Seen.

American supporters, however, are counting definitly on picking up the two points still needed in the doubles on Monday and in the final two singles matches Tuesday, when today's pairings will be reversed.

Parker, named as a replacement for Bryan M. Grant of Atlanta, never had a chance against the machinelike Austin, whose tennis reputation has been built mainly on his remarkable exploits in Davis cup competition.

Austin ran through the first two sets without serious difficulty, and even in the third, when Parker rallied in the later stages, there never was any doubt about the outcome.

Hare Provides Excitement.

All the excitement of the first day's play was furnished by Hare, a big, handsome southpaw. Given not a chance against the brilliant Budge, the young Briton had the gallery sitting in wide eyed amazement as he carried the fight to the Californian.

It took a service break by Budge in the tenth game to save him from losing the opening set. With that break and the score all-even at 5-5, the Californian, obviously far below form, was content to hang on, protecting his own service games, for seventeen games in succession. Finally in the twenty-eighth game Hare, who was leading 40-15, served two consecutive doubles faults, deucing the score. A third double fault a minute later cost the Briton game and set.

Thereafter it was a breeze for Budge, who began hitting his shots with his customary speed and accuracy. Hare was so weary he could throw up little defense against the Californian's powerful offensive.

CUBS INCREASE LEAD TO 3 GAMES; FREY'S HOMER BREAKS 5 TO 5 TIE

BY IRVING VAUGHAN.

[Chicago Tribune Press Service.]

(Picture on Page 3, Sports.)

New York, July 24.—The pace making Cubs went on parade again today on the Polo Grounds, home of their time honored enemy, the Giants. The Chicagoans tossed away a five run advantage as if it meant nothing, went back into the lead immediately and charged on to victory by 10 to 5 in the second of the series. Now they are ahead of their disintegrated pursuers by three full games, the widest margin they've owned since June 15, when they made their initial appearance at the head of the National league pack.

This affair started as one of those real arguments for as little as one run and wound up as a terrifying struggle in which nothing seemed secure. For four innings Cliff Melton had the Cubs' pelts stretched on curling boards. Then the Cubs came to life with a roar. For five innings the Giants were feeble before their old mate Leroy Parmelee. Then they started and thereafter hits and pitchers were so numerous that 18,000 spectators abandoned their rooting privileges.

Melton Goes Out.

The Cubs put an end to Melton with a five run blast in the fifth, helped in this bit of enterprise by loose enemy fielding. Five seemed ample at the moment but in the sixth Parmelee went soaring into space. He walked three men before Acting Boss Hartnett could draw up a removal order.

Rescuer Curt Davis was no better. Neither was Larry French, the second rescurer. Before the wild session ended five Giants had skipped across the plate and the score was deadlocked. But with the start of the seventh, Clay Bryant stepped into the setting and the Giants subsided.

After abandoning both Melton and Dick Coffman, Bill Terry, the Giant leader, elected to travel the remainder of the journey on Hal Shumacher, one of his aces. The speed baller hadn't been on the mound a minute in the seventh before Linus Frey, in service because Stanley Hack experienced a slight leg injury, exploded his season's first homer.

Two more scored before Shumacher could shake off the bottom portion of the batting order which was exceedingly busy through the latter half of the afternoon, and with Tom Baker on the job the Cubs pushed over two more in the ninth, both on a single by the same Frey.

Cubs Attack in Fifth.

The first happening in the fifth, when the Cubs broke the string of goose eggs on the scoreboard, was a pass to Hartnett. Jurges shoved a single past Leslie. Marty bunted, but Melton waited for Chiozza and Chiozza waited for Melton so the tap rolled for a hit, filling the bases with none out. Haslin dashed in to pick up a bounder which Parmelee slapped over Melton's head. The ball rolled into center for a hit, Hartnett and Jurges scoring and Marty taking third.

Next came a poke off Galan's bat straight into Chiozza's hands on the bounce. Marty showed his disregard for Chiozza by sprinting toward the plate and he guessed correctly. He should have been out, but Chiozza

[Contitnued on next page, column 8]

Stepping Out

CHICAGO.

	AB	R	H	RBI	PO	A	E
Galan, lf	6	1	0	0	7	0	0
Hack, 3b	1	0	0	0	0	0	0
Frey, 3b	4	1	2	3	0	1	0
Collins, 1b	5	0	0	0	6	0	0
Demaree, rf	4	0	1	2	2	0	0
Herman, 2b	4	1	2	0	3	4	0
Hartnett, c	4	2	2	0	6	0	0
Jurges, ss	4	1	2	1	0	2	0
Marty, cf	4	2	2	0	3	0	0
Parmelee, p	3	1	2	2	0	0	0
C. Davis, p	0	0	0	0	0	0	0
French, p	0	0	0	0	0	0	0
‡O'Dea	0	0	0	1	0	0	0
Bryant, p	0	1	0	0	0	0	0
	39	10	13	9	27	7	0

NEW YORK.

	AB	R	H	RBI	PO	A	E
Chiozza, 3b	5	0	2	1	1	3	1
Whitehead, 2b	5	0	2	0	4	3	0
Moore, lf	4	0	2	1	0	0	0
Berger, cf	4	1	0	0	0	0	0
Ott, rf	4	1	0	0	2	0	0
Leslie, 1b	3	1	2	0	15	2	0
Haslin, ss	3	1	1	1	1	4	0
Danning, c	5	0	1	0	4	2	0
*Melton, p	1	0	0	0	0	4	0
Coffman, p	0	0	0	0	0	1	0
†Ripple	1	1	1	2	0	0	0
Schumacher, p	0	0	0	0	0	0	0
Baker, p	0	0	0	0	0	0	0
	*37	5	11	5	27	19	1

*G. Davis batted for Melton in fifth; McCarthy batted for Schumacher in seventh.
†Batted for Coffman in sixth.
‡Batted for French in seventh.

Chicago ....000 050 302—10
New York ....000 005 000— 5

Sacrifice hit—Frey. Two base hit—Jurges. Home run—Frey. Stolen base—Frey. Double plays—Danning to Haslin; Frey to Herman to Collins. Left on bases—Chicago, 11; New York, 12. Struck out—Parmelee, 2; Bryant, 2. Melton, 2; Schumacher, 1. Bases on balls—Parmelee, 3; C. Davis, 1; Bryant, 2; Melton, 1; Schumacher, 2; Baker, 4. Hits—Parmelee, 7 in 5 innings [none out in 6th]; C. Davis, 1 in 1-3; French, 2 in 2-3; Bryant, 1 in 3; Melton, 7 in 5; Coffman, 1 in 1; Schumacher, 4 in 1; Baker, 1 in 2. Hit by pitcher—Bryant [Leslie]; Melton [Collins]. Umpires—Barr, Stark, and Stewart.

LEE TURNS BACK LEADERS AGAIN; BEATS GOMEZ

Radcliff Drives In Deciding Run.

BY EDWARD BURNS.

(Picture on Page 3, Sports.)

The White Sox trimmed the New York Yankees again yesterday, this time 6 to 5 in 10 innings. Moreover, Thornton Lee was the winning pitcher and it was his fifth straight victory over Gotham's mighty men this season. His adversary, ladies and gentlemen, was the American league's winningest pitcher, Lefty Gomez.

The triumph was accomplishd after grievous disappointment in the ninth, an inning which opened with a double by Boze Berger. Nothing more happened in that session for Lee fouled out bunting and Jackie Hayes and Mike Kreevich struck out. But the Sox are not the kind to mourn at length. Dixie Walker opened the tenth with a single to right center and moved up on Zeke Bonura's sacrifice. Then Rip Radcliff smashed a single to center which grazed Umpire Cal Hubbard's waistcoat en route, Walker galloping home with the chips.

Gehrig Hits Two.

The Yankees would have been a pushover for the Sox if some one had swiped Lou Gehrig's home run bat. Lou, a bit aggravated, perhaps, by the way Joe DiMaggio has been stealing the spotlight from baseball's highest salaried performer, drove in all the New York runs with two home runs. He socked his No. 17 with two on in the first inning and after the Sox had gone ahead 5 to 3 with two runs in the sixth, Lou parked his No. 18 in the upper deck of the right field stand with one on in the seventh. In the tenth he singled and reached second on a wild pitch, but got no farther.

The Sox, though their pennant bee still is in the hive in view of the fear and trembling which seizes all other American league teams whenever the Yankee train pulls into the depot, have gained 2½ games on the Yankees in three days. They lead the world champs in the season's play, seven games to five, and should be hopeful of success in this afternoon's double-header, seeing as how the Yankees' two ranking pitchers have been bowled over the first two games of the series.

Three Runs? Phooey!

Three runs seemed like a pretty big cluster to spot an artist like Gomez in the very first inning. But the Sox got back two of the runs in their half. They produced one and had the bases full with none out, then added another run. Hayes and Kreevich singled and Walker doubled to drive home Hayes. Bonura walked, filling the bases. Radcliff popped to Crosetti, but Kreevich scored on Appling's grounder to Gehrig. Berger took the third strike after a three and two count.

The Sox tied the score in the second inning. Sewell opened with a single. Lee bunted to Gomez and, with plenty of time to force Sewell at second, Lefty threw to center field, Sewell reaching third and Lee first. Hayes tapped into a double play, driving in Sewell with the marker that made the count three-all.

Yankee unwillingness to believe that Walker no longer is possessor of the lame arm he had when they peddled him to the Sox last year, a skepticism they revealed on several occasions in Friday's opener, cost the New Yorkers at least two runs in the third. Rolfe singled to right and foolishly tried to proceed to second. Dixie tossed out Red by yards, even as he tossed out Dickey in a duplicate maneuver Friday. DiMaggio followed with a triple. Gehrig got

[Continued on next page, column 2]

2 Down, 2 to Go!

NEW YORK.

	AB	R	H	RBI	PO	A	E
Crosetti, ss	5	0	0	0	3	3	1
Rolfe, 3b	5	2	3	0	2	2	0
DiMaggio, cf	5	1	2	0	4	0	0
Gehrig, 1b	3	2	3	5	6	1	0
Dickey, c	4	0	1	0	3	0	0
Jorgens, c	1	0	0	0	3	0	0
Powell, lf	4	0	0	0	1	0	0
Hoag, rf	3	0	1	0	3	0	0
Heffner, 2b	4	0	0	0	3	3	0
Gomez, p	4	0	0	0	0	0	1
	38	5	10	5	*28	9	2

CHICAGO.

	AB	R	H	RBI	PO	A	E
Hayes, 2b	5	1	2	1	3	0	0
Kreevich, cf	5	1	1	0	6	0	0
Walker, rf	5	1	2	1	3	1	0
Bonura, 1b	3	1	1	0	9	0	0
Radcliff, lf	5	1	2	1	3	0	0
Appling, ss	4	0	1	2	1	3	0
Berger, 3b	4	0	1	1	1	3	0
Sewell, c	3	1	1	0	4	0	0
Lee, p	4	0	0	0	0	2	0
	38	6	11	6	30	9	0

*One out when winning run scored.

New York....................300 000 200 0—5
Chicago ....210 002 000 1—6

Sacrifice hits—Powell, Bonura. Two base hits—Rolfe, Walker, Berger. Three base hits—Di Maggio. Home runs—Gehrig [2]. Double plays—Heffner to Crosetti to Gehrig; Crosetti to Heffner to Gehrig. Left on bases—New York, 7; Chicago, 7. Struck out—Gomez, 6; Lee, 3. Bases on balls—Gomez, 2; Lee, 3. Wild pitch—Lee. Time—2:08. Umpires—Owens, Hubbard, Moriarty.

OVER THE COUNTER!

Tickets for the charity football game between the College All-Americans and the Green Bay Packers, world's professional champions, at Soldiers' field the night of Sept. 1, go on sale over the counter at the Tribune Public Service office, 1 South Dearborn street, and at Tribune Tower tomorrow morning beginning at 9 a. m. Sale continues until 10 p. m.

Mail applications must be sent to Football Ticket Manager, Tribune Tower, Chicago. Make checks or money orders payable to Chicago Tribune Charities, Inc. More than 40,000 reserved seats still are available. Prices are:

~~$3.30~~, $2.20 and $1.10

TURNER YIELDS 5 HITS; BEES BLANK PIRATES, 9 TO 0

Wins Fifth Straight for Boston.

Boston, Mass., July 24.—(AP)—The Boston Bees today combined a long distance hitting attack with five hit pitching by Jim Turner to beat the Pittsburgh Pirates, 9 to 0. It was the Bees' fifth consecutive victory.

In pitching his tenth victory of the season Turner registered the second straight shutout for the home club and ran its record to twenty triumphs in the last twenty-eight games. Turner and Lou Fette, Boston's remarkable 30 year old rookies, have accounted for twenty-two victories this season.

Home runs by Gene Moore and Tony Cuccinello accounted for four of the Bees' runs today.

PITTSBURGH.	Ab	R	H	P	A
L.Waner,cf	4	0	1	3	0
Jensen,lf	3	0	0	2	0
P.Waner,rf	4	0	2	2	0
Suhr,1b	3	0	0	9	1
Todd,c	3	0	1	3	0
Padden,c	1	0	0	0	0
Young,ss	4	0	0	1	4
Br'aker,3b	3	0	1	1	1
Handley,2b	3	0	0	3	4
Swift,p	1	0	0	0	0
Brown,p	0	0	0	0	0
Bauers,p	2	0	0	0	1
	31	0	5	24	11

BOSTON.	Ab	R	H	P	A
Garms,lf	4	1	0	2	0
Warst'r,ss	5	1	1	0	2
DiMag'o,cf	3	2	1	1	0
Cuc'llo,2b	4	1	2	2	5
Moore,rf	4	2	2	2	0
English,3b	4	0	3	0	4
Fl'tch'r,1b	4	0	2	18	0
Mueller,c	4	1	1	2	2
Turner,p	3	1	0	0	5
	35	9	12	27	18

Pittsburgh ....000 000 000—0
Boston ....014 400 00*—9

Errors—Cuccinello, Garms, Handley. Runs batted in—Cuccinello [4], Moore [2], Warstler [2], English. Two base hit—Moore. Home runs—Moore, Cuccinello. Sacrifices—Jensen, Turner. Double plays—English to Cuccinello to Fletcher; Young to Handley to Suhr. Left on bases—Pittsburgh 6; Boston, 5. Bases on balls—Swift, 2; Turner, 1. Struck out—Swift, 1; Brown, 1; Bauers, 1; Turner, 3. Hits—Swift, 4 in 2 2-3 innings; Brown, 5 in 2-3; Bauers, 3 in 4 2-3. Wild pitches—Swift, Brown. Losing pitcher—Swift. Umpires—Parker, Moran, and Magerkurth. Time—1:55. Attendance—5,263.

CARDS, 20; DODGERS, 2.

Brooklyn, N. Y., July 24.—(AP)—The St. Louis Cardinals pounded three Brooklyn pitchers and walloped the Dodgers, 20 to 2, today.

Lon Warneke, helped by seven Brooklyn errors, breezed along to his 11th victory of the year, yielding only six hits. Don Padgett hit a homer for the Cards with two on in the fifth.

ST. LOUIS.	Ab	R	H	P	A
T.M're,cf	6	2	1	5	0
G'ridge,3b	6	2	3	3	2
Mize,1b	4	2	1	7	1
Medw'k,lf	6	2	2	1	0
Padgett,rf	2	2	2	2	0
B'garay,rf	3	2	1	1	0
J.Br'wn,2b	4	4	3	4	4
Du'cher,ss	4	2	1	1	1
Owen,c	4	0	2	2	1
Ryba,c	2	1	1	0	0
Warneke,p	5	1	1	1	1
	46	20	18	27	10

BROOKLYN.	Ab	R	H	P	A
Brack,rf	4	0	0	2	0
Cooney,cf	2	0	0	3	0
Winsett,cf	1	0	0	1	0
Hassett,lf	4	0	2	0	0
Phelps,c	3	0	1	3	1
Ch'vinko,c	1	0	0	2	0
Daniel,1b	4	1	1	13	0
L'getto,2b	4	1	1	2	4
Bucher,3b	3	0	0	0	2
English,ss	3	0	0	1	5
Butcher,p	1	0	0	0	1
H'nshaw,p	1	0	0	0	0
Hoyt,p	1	0	0	0	1
	32	2	6	27	14

St. Louis ....200 345 141—20
Brooklyn ....000 010 100— 2

Errors—Hassett, Brack, Lavagetto [3], Brown, English, Winsett. Runs batted in—Mize, Padgett [4], Durocher [2], Owen [5], Gutteridge, Brown, Lavagetto [2], Medwick, Warneke, T. Moore. Two base hits—Daniel, Ryba, J. Brown. Three base hit—J. Brown. Home runs—Padgett, Lavagetto. Sacrifice—Durocher. Double plays—Butcher to Lavagetto to Daniel, Gutteridge to J. Brown to Mize. Left on bases—St. Louis, 7; Brooklyn, 8. Bases on balls—Butcher, 2; Henshaw, 5; Warneke, 3. Struck out—Butcher, 1; Warneke, 1; Hoyt, 1. Hits—Butcher, 5 in 3 1-3 innings; Henshaw, 5 in 2 1-3; Hoyt, 8 in 3 1-3. Losing pitcher—Butcher. Umpires—Reardon, Pinelli, and Goetz. Time—2:15. Attendance—4,096.

PHILLIES, 13; REDS, 11.

Philadelphia, Pa., July 24.—(AP)—Led by Chuck Klein and Morrie Arnovich, the Phillies scored a total of ten runs in the sixth, seventh, and eighth innings today to hand the Cincinnati Reds a 13 to 11 defeat.

Klein hit his seventh home run of the season for the Phils. Arnovich made four hits in four times at bat.

CINCINNATI.	Ab	R	H	P	A
Jordan,1b	5	1	1	8	0
Goodm'n,rf	5	0	0	4	0
Scars'la,lf	5	1	3	1	0
Hafey,cf	5	3	2	2	0
Lomb'rdi,c	4	2	3	5	0
Riggs,3b	5	3	4	2	0
K'mpis,2b	5	1	2	1	3
Meyer,ss	3	0	0	1	3
Der'nger,p	3	0	0	0	1
Schott,p	0	0	0	0	0
Mooty,p	0	0	0	0	0
	*41	11	15	24	7

PHILADELPHIA.	Ab	R	H	P	A
Norris,2b	5	0	0	4	5
Martin,cf	5	0	0	1	0
Klein,rf	5	2	2	2	0
Arn'ich,lf	4	4	4	5	0
Camilli,1b	5	3	3	11	0
Wh'ney,3b	5	2	4	0	2
Atwood,c	5	2	2	3	1
Scharein,ss	4	0	1	1	2
Mulcahy,p	2	0	0	0	0
Jorgens,p	0	0	0	0	0
Kel'her,p	0	0	0	0	0
Passeau,p	0	0	0	0	0
LaM'ster,p	0	0	0	0	0
	†42	13	16	27	10

†Moore batted for Jorgens in sixth and Browne batted for Kelleher in seventh.
*Walker batted for Schott in eighth.

Cincinnati ....200 140 004—11
Philadelphia ....030 002 53*—13

Errors—Jordan, Scarsella, Kampouris, Norris, Klein, Camilli. Runs batted in—Hafey, Riggs [2], Kampouris [4], Lombardi, Atwood [2], Scharein, Whitney [4], Camilli, Browne, Norris, Klein. Two base hits—Hafey, Riggs, Atwood, Whitney [2], Camilli. Home runs—Klein, Kampouris. Double play—Norris to Camilli. Left on bases—Cincinnati, 6; Philadelphia, 9. Base on balls—Mooty, 2; Jorgens, 1; Schott, 1; Passeau, 1; Derringer, 1. Struck out—Derringer, 3; Passeau, 1; Mulcahy, 2; Jorgens, 1; Schott, 2. Hits—Mulcahy, 9 in 5 innings; Jorgens, 1 in 1; Kelleher, 1 in 1; Passeau, 4 in 1 2-3; Derringer, 12 in 6 1-3; Schott, 1 in 2-3; Mooty, 3 in 1; La Master, 0 in 1-3. Hit by pitcher—Mulcahy [Lombardi]. Wild pitch—Mulcahy. Winning pitcher—Kelleher. Losing pitcher—Derringer. Umpires—Klem, Sears, and Ballanfant. Time—2.18. Attendance—3,500.

PITCHER ROWE TO BE RETIRED REST OF SEASON

Detroit, Mich., July 24.—(AP)—Lynwood Rowe submitted an application for voluntary retirement tonight to Walter O. Briggs, president of the Detroit Tigers.

Club officials said Briggs accepted the application, and that approval of American league President William Harridge and Commissioner Kenesaw Mountain Landis would complete the severence between Rowe and the Tigers for the remainder of the 1937 season. Rowe, nursing a sore arm, will go to his home in El Dorado, Ark., Monday.

Minor Leagues

AMERICAN ASSOCIATION.

	W.	L.	Pct.		W.	L.	Pct.
Minne'polis	55	40	.579	Milwaukee	46	47	.495
Toledo	54	42	.563	Kansas City	43	49	.467
Columbus	55	43	.561	St. Paul	39	55	.415
Ind'napolis	49	44	.527	Louisville	36	57	.387

YESTERDAY'S RESULTS.

AMERICAN ASSOCIATION.
Minneapolis, 9—9; Kansas City, 4—9. [Second game 8 innings, darkness.]
Milwaukee, 7; St. Paul, 2.
Columbus, 6; Louisville, 4.
Toledo, 17; Indianapolis, 7.

PACIFIC COAST LEAGUE.
Missions, 3; Seattle, 0.
San Diego, 8; Oakland, 6.

INTERNATIONAL LEAGUE.
Toronto, 7; Jersey City, 2.
Montreal, 6; Newark, 4.
Buffalo, 2; Baltimore, 0.
Syracuse, 3; Rochester, 2.

WESTERN LEAGUE.
Cedar Rapids, 9; Sioux City, 3.
Des Moines, 2; Davenport, 1.

TEXAS LEAGUE.
Dallas, 7; Beaumont, 4.
Houston, 4; Oklahoma City, 3.
Tulsa, 7; Galveston, 6.
San Antonio, 6; Fort Worth, 5.

SOUTHERN ASSOCIATION.
Memphis, 4; Little Rock, 2.
New Orleans, 7; Birmingham, 4.

WHO'S AFRAID OF THOSE WORLD CHAMPIONS?

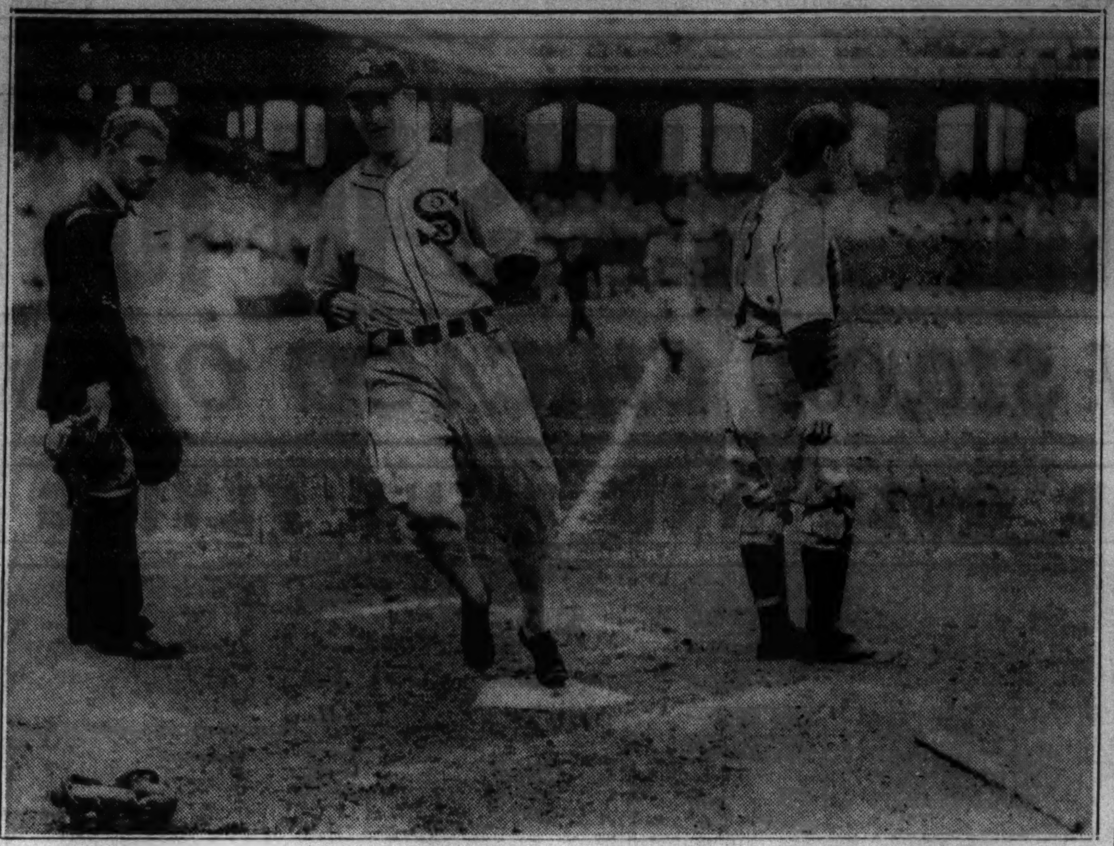

Here comes the run that gave the White Sox a 6 to 5 victory over the New York Yankees in the tenth inning of yesterday's game at Comiskey park. Dixie Walker is scoring after he had singled, advanced on Bonura's sacrifice, and continued around the bases on Radcliff's single.

Rip Radcliff, who is leading the White Sox hitters, surrounded by his bats as he awaits his turn to face the Yankee pitcher in yesterday's game at Comiskey park. Rip got two hits yesterday in five times at bat.

It was a great day for the White Sox fans. The Chicago team's supporters register good cheer as their boys score another run against the world champion Yankees during yesterday's uproarious battle at Comiskey park. [TRIBUNE Photos.]

Lee, Sox Beat Yankees, 6-5, in 10 Innings

[Continued from first sports page.]

the first of his two passes. Then Radcliff went to the wall for Dickey's drive.

Sox Go Ahead.

Here's the way the Sox took a two run lead in the sixth: Bonura singled with one out and went to third on Radcliff's single to center. Appling singled to right, Bonura scoring, and Radcliff reaching third. Berger flied to DiMaggio, Radcliff scoring. Sewell forced Appling.

And here's the way the Yanks tied it up in the seventh: Rolfe doubled after Crosetti had been called out on strikes. DiMaggio flied to Kreevich. Gehrig knocked his second homer of the game and the Yankees' 100th of the season, scoring Rolfe. Dickey flied to Radcliff.

Walker reached first on Crosetti's error at the start of the seventh, but nobody got to second and Berger led off the ninth with the futile double about which you've been told.

Then the big windup which sent home the 22,500 customers in a merry mood.

Ted Lyons and Monty Stratton, who enjoy some fame as the White Sox's Sabbath double-header twins, will pitch in today's double-header at Comiskey park. Monte Pearson and Johnny Murphy were listed foremost among the Yankee starting possibilities. Malone was named as a possible alternate for Murphy.

The gates at Comiskey park will open at 10 o'clock this morning. It is said that 40,000 unreserved grandstand tickets and 5,000 bleacher tickets will be placed on sale just before the gates swing.

The Sox will leave tonight on an eastern trip that will take them to all rival American league cities except St. Louis. They will go to Washington, Philadelphia, New York, Boston, Detroit, and Cleveland in that order.

Palmer House Indians and Chicago Firemen Play Today

The Palmer House Indians and the Chicago Firemen will meet this afternoon at the American Giants' park, 39th street and Wentworth avenue. The game will start at 1:30 o'clock. O'Neil will pitch for the Firemen, opposing Cross. The Indians, composed of players who have competed with Negro National and American league clubs, have won 22 games in 23 starts this season.

RETAINS TENNIS TITLE.

Asheville, N. C., July 24.—[U. P.]—Archie Henderson of Chapel Hill, N. C., today retained his championship when he defeated Frank Guernsey of Orlando, Fla., 6-4, 6-2, to win the finals of the North Carolina open tennis tournament at the Biltmore Forest Country club.

Expect Record Crowd for A. A. All-Star Contest

Columbus, O., July 24.—[Special.]—Indications were today that the largest crowd ever to see a baseball game in Columbus will attend the fourth annual All-Star game of the American Association to be played here Tuesday. The advance ticket sale has exhausted the 6,000 reserved seats and another 10,000 general admission and bleacher seats will be put on sale the morning of the game.

Manager Allan Sothoron of the Milwaukee Brewers, who will pilot the nine stars in the game against the Columbus Red Birds, picked players today for his starting lineup. Five of the starters who will oppose the Columbus team are from Minneapolis, two from Milwaukee, and one each from St. Paul and Indianapolis.

The starting lineup:

Andy Cohen, Minneapolis, 2b; Henry Steinbacher, St. Paul, rf; Dusty Cooke, Minneapolis, cf; Carl Reynolds, Minneapolis, lf; Red Kress, Minneapolis, ss; Lin Storti, Milwaukee, 3b; Harry Taylor, Minneapolis, 1b; John Riddle, Indianapolis, catcher, and Forrest Presnell, Milwaukee, pitcher.

Sothoron indicated that his other pitchers in the battle with the Red Birds would be Joe Sullivan of Toledo and Charley Wagner of Minneapolis, with Alta Cohen of Toleda, and Wilcy Moore of Kansas City available for relief duty. John Peacock of Minneapolis is expected to finish the game behind the plate, with John Pasek of St. Paul, in reserve.

Charley English of Kansas City will divide the third base duties with Storti, while Goodwin Rosen of Louisville, and Jeff Heath of Milwaukee will be available for outfield duty.

JOLIET, DANVILLE CLASH TODAY IN LEGION BASEBALL

Joliet and Danville will meet today for the American Legion junior baseball championship of downstate Illinois. Joliet qualified for the final yesterday by routing Herrin, Ill., 19 to 6. Danville shut out Galesburg, 9 to 0 behind brilliant three hit pitching by Miller.

The winner of today's game will meet Berwyn for the state title in a three game series to be played at Ottawa next week-end. Berwyn qualified by winning the Cook county title, defeating Taylor post of Chicago.

Hollywood Golf Master to Face Robbery Charge

Los Angeles, Cal., July 24.—(AP)—Sherif Percy T. Eggleford of Essex county, N. Y., and two husky state troopers arrived today to take John Montague, Hollywood's mysterious master of the golf links, back to face a seven year old robbery charge. "We're taking no chances," said the 150 pound sherif, "Monte's a powerful boy." Sherif Egglefield carried a warant charging Montague, under his true name of La Verne Moore, participated in a holdup of a roadhouse near Jay, N. Y., in 1930.

Florals, Mills Battle Today in Two Games

The Duffy Florals, south side representatives of the Chicago Semi-pro Baseball league, will invade the west side this afternoon to play Bill Harley's Chicago Mills in a double-header. The first game will start at 1:30 p. m. Ladies will be admitted free.

Joe Desiderato.

On the north side, meanwhile, the Spencer Coals, undefeated this season on their home grounds, will endeavor to stretch their Chicago winning streak beyond 24 games while playing the Kewanee Parkers from downstate. Two games are scheduled at the Coals' park, also, and ladies will be guests of the management.

Yaros, Kohlenberg to Pitch.

Manager Tommy Brice of the Duffy Florals will pitch his two veteran righthanders, Mike Yaros and Dutch Kohlenberg, against the Mills, with Lefty Drasites in the warm-up pen. Harley is expected to counter with Jim Vaughn and Charlie [Red] Wright, a recent pitching acquisition. Eight former major leaguers will be on the field at the Mills stadium. They are Vaughn, Wright, Charlie Uhlir, Gene Rye, and Bert Atkinson of the Mills and Ralph White, Bill Akers, and George Gerken of the Florals.

At the Spencer Coals' park, Evar Swanson, lately a White Sox outfielder, will play centerfield for the Kewanee team. The Coals will rely on Bill Stevens and Tony Sims as their pitchers.

Stevens Seeks 10th Straight.

Stevens, a southpaw, will be seeking his tenth straight victory as a member of the Coals, while Sims will be after his sixth consecutive victory. If either falters, Larry Irvin and Marvin Carlson will be on call. Joe Desiderato will play third for the Coals.

STAPP'S FATHER DIES.

Los Angeles, Cal., July 24.—(AP)—Achilles Stapp, 71, father of Babe Stapp, veteran automobile race driver, died today of a heart attack.

Home Run Leaders

Di Maggio, Yanks	26	Greenberg, Tigers	22
Foxx, Red Sox	23	Medwick, Cards	20
Trosky, Indians	23	Ott, Giants	19

MAJOR LEAGUE AVERAGES

AMERICAN LEAGUE.
[Including games of Thursday, July 22.]

TEAM BATTING.

	AB	R	H	HR	SH	Pct.
New York	2874	525	840	95	31	.292
Cleveland	2715	440	784	55	51	.289
St. Louis	2869	394	824	45	34	.287
Detroit	2853	484	805	70	36	.282
Chicago	2839	432	800	38	51	.282
Boston	2781	450	785	58	53	.282
Washington	2808	359	758	23	29	.270
Philadelphia	2761	328	720	40	31	.261

TEAM FIELDING.

	DP	TP	PO	A	E	Pct.
Detroit	78	0	2170	919	72	.977
Chicago	95	0	2194	999	80	.976
Boston	78	0	2122	879	82	.973
St. Louis	80	0	2121	995	85	.973
Cleveland	72	0	2166	934	88	.972
New York	56	1	2169	920	92	.971
Washington	73	0	2124	859	88	.971
Philadelphia	71	0	2104	896	109	.965

INDIVIDUAL BATTING.
[Players in ten or more games.]

	AB	R	H	HR	RBI	Pct.
Heving, Cleve.	10	3	4	0	1	.400
Nelson, Phil.	67	12	26	2	12	.388
Gehrig, N. Y.	302	72	112	16	69	.371
C. Brown, Chi.	11	0	4	0	2	.364
West, St. L.	272	47	98	5	39	.360
Travis, Wash.	209	29	75	2	23	.359
Di Maggio, N. Y.	318	80	114	25	85	.358
Bell, St. L.	339	42	118	7	63	.348
Greenberg, Det.	295	78	102	22	94	.346
G. Walker, Det.	316	53	109	10	70	.345
Selkirk, N. Y.	195	40	67	17	54	.344
Averill, Cleve.	309	67	105	10	52	.340
Henrich, N. Y.	156	34	53	5	32	.340
Hornsby, St. L.	56	7	19	1	11	.339
Gehringer, Det.	267	61	90	5	45	.337
Radcliff, Chi.	298	56	100	1	31	.336
Cronin, Bos.	302	61	101	11	70	.334
Ostermueller, Bos.	21	3	7	0	3	.333
Melillo, Bos.	15	2	5	0	1	.333
Wyatt, Cleve.	9	1	3	0	1	.333
Bonura, Chi.	331	60	110	15	75	.332
Kreevich, Chi.	289	47	96	7	43	.332
Campbell, Cleve.	189	38	62	2	31	.328
Dykes, Chi.	34	6	11	0	13	.324
Solters, Cleve.	284	39	91	7	56	.320
Fox, Det.	299	48	95	3	39	.318
Trosky, Cleve.	320	61	101	23	74	.316
Stone, Wash.	295	37	93	2	44	.315
Vosmik, St. L.	292	41	92	4	57	.315
Hayworth, Det.	45	6	14	0	3	.311
Appling, Chi.	311	54	96	2	41	.309
Bridges, Det.	55	6	17	0	5	.309
Makosky, N. Y.	13	2	4	0	2	.308
Fink, Phil.	13	0	4	0	0	.308
Moses, Phil.	345	52	106	14	48	.307
Lary, Cleve.	337	62	103	3	37	.306
Clift, St. L.	304	48	93	17	62	.306
Davis, St. L.	282	63	86	3	25	.305
McNair, Bos.	238	27	72	4	39	.303
Higgins, Bos.	295	54	89	5	53	.302
W. Fer'l, Bos.-Wash	70	9	21	1	14	.300
Pearson, N. Y.	30	5	9	0	7	.300
Dickey, N. Y.	305	48	91	14	74	.298
F. Walker, Chi.	323	58	96	3	51	.297
Werber, Phil.	216	25	64	2	32	.296
Mills, Bos.	281	48	83	7	38	.295
Powell, N. Y.	153	28	45	1	19	.294
Cramer, Bos.	280	43	82	0	23	.293
Pytlak, Cleve.	219	33	64	0	24	.292
Lawson, Det.	48	7	14	0	2	.292
Rosenthal, Chi.	69	15	20	0	6	.290
Kuhel, Wash.	325	42	93	4	36	.286
Owen, Det.	105	10	30	0	11	.286
Huffman, St. L.	130	12	37	0	15	.285
Simmons, Wash.	232	34	66	6	43	.284
Bluege, Wash.	116	12	33	1	12	.284
Lewis, Wash.	337	50	95	5	32	.282
E. Allen, St. L.	139	16	39	0	10	.281
Berg, Bos.	64	4	18	0	11	.281
Weaver, Wash.	43	4	12	0	5	.279
Turbeville, Phil.	18	3	5	0	2	.278
Chap'n, Wash.-Bos.	264	57	73	2	28	.277
Gaffke, Bos.	134	27	37	2	27	.276
Knickerbo'r, St. L.	325	35	89	4	43	.275
Rolfe, N. Y.	343	71	94	1	25	.274
Hughes, Cleve.	259	47	71	1	34	.274
Ala'da, Bos.-Wash.	231	33	63	2	14	.273
R. Johnson, Phil.	220	38	60	12	44	.273
Andrews, Cleve.	11	0	3	0	1	.273
Carey, St. L.	250	35	68	1	17	.272
Hale, Cleve.	284	35	77	4	42	.271
Rothrock, Phil.	182	21	49	0	17	.269
Foxx, Bos.	292	54	78	23	75	.267
Hoag, N. Y.	102	10	27	0	12	.265
Marcum, Bos.	49	9	13	0	8	.265
F. Hayes, Phil.	110	14	29	4	19	.264
Sewell, Chi.	233	27	61	1	36	.262
Dean, Phil.	230	24	60	2	26	.261
Myer, Wash.	222	24	58	0	32	.261
York, Det.	163	27	42	12	41	.258
Hill, Wash.-Phil.	132	29	34	1	12	.258
Rogell, Det.	304	47	78	6	34	.257
Lazzeri, N. Y.	280	38	72	7	45	.257
Millies, Wash.	74	8	19	0	11	.257
Auker, Det.	39	8	10	1	5	.256
Crosetti, N. Y.	298	64	76	8	25	.255
Finney, Phil.	236	34	60	2	8	.254
Desautels, Bos.	147	17	37	0	14	.252
R. Fer'l, Bos.-Wash.	171	18	43	1	17	.251
Mihalic, Wash.	76	8	19	0	6	.250
Peters, Phil.	177	17	44	2	17	.249
Hayes, Chi.	314	32	77	2	55	.245
Sington, Wash.	107	11	26	0	19	.243
Smith, Phil.	37	3	9	0	2	.243
Newsome, Phil.	232	28	56	0	14	.241
Doerr, Bos.	75	11	18	1	9	.240
D'Allesandro, Bos.	68	9	16	0	6	.235
L. Brown, Cleve.	17	1	4	0	1	.235
Caster, Phil.	60	4	14	0	7	.233
Brucker, Phil.	142	11	33	0	13	.232
Sullivan, Cleve.	69	13	16	1	8	.232
Heffner, N. Y.	78	8	18	0	6	.231
Linke, Wash.	26	4	6	0	1	.231
Ambler, Phil.	126	3	29	0	11	.230
Kroner, Cleve.	44	4	10	0	7	.227
Gill, Det.	22	3	5	0	2	.227
Goslin, Det.	138	20	31	2	22	.225
Piet, Chi.	193	22	43	2	22	.223
Whitehill, Cleve.	36	5	8	0	4	.222
Hemsley, St. L.	163	16	36	1	13	.221
White, Det.	166	31	36	0	12	.217
Weatherly, Cleve.	112	15	24	4	10	.214
Laabs, Det.	108	13	23	5	20	.213
Tebbetts, Det.	142	15	30	2	16	.211
Murphy, N. Y.	19	0	4	0	4	.211
Conroy, Phil.	43	4	9	0	1	.209
Kennedy, Chi.	43	6	9	1	6	.209
Bottomley, St. L.	64	5	13	1	6	.206
Shea, Chi.	44	5	9	0	1	.205

PITCHERS' RECORDS.

	W.	L.		W.	L.
Pearson, N. Y.	6	0	Coffman, Det.	3	3
Wyatt, Cleve.	2	0	Linke, Wash.	1	1
Lawson, Det.	12	2	Wicker, N. Y.	1	1
Ruffing, N. Y.	12	2	Walkup, St. L.	6	7
Murphy, N. Y.	6	1	Hildebr'd, St. L.	6	9
McKain, Bos.	4	1	Fis'er, Cl.-Wash.	4	6
Stratton, Chi.	12	4	Walberg, Bos.	4	6
Poffen'ger, Det.	6	2	Russell, Det.	2	3
Cain, Chi.	3	1	Caster, Phil.	7	11
Makosky, N. Y.	3	1	W. Ferr'll, Wash.	7	11
Bridges, Det.	10	4	Kelley, Phil.	8	13
Hudlin, Cleve.	10	4	Ross, Phil.	2	4
Willson, Bos.	9	4	Andrews, Cleve.	2	4
Gomez, N. Y.	13	6	Rigney, Chi.	2	4
Grove, Bos.	8	4	Koupal, St. L.	1	2
Gill, Det.	2	1	Knott, St. L.	5	12
White'l, Cleve.	7	4	Nelson, Phil.	2	5
Whitehead, Chi.	5	3	Osterm'ler, Bos.	2	5
Marcum, Bos.	8	5	Galehouse, Clev.	3	9
Kennedy, Chi.	8	5	Appleton, Wash.	3	9
Lee, Chi.	6	4	Hoggett, St. L.	3	10
C. Brown, Chi.	3	2	L. Brown, Clev.	1	4
Malone, N. Y.	3	3	Broaca, N. Y.	1	4
Weaver, Wash.	7	5	Feller, Cleve.	1	4
Ne'som, Wa.-Bos.	8	6	Rowe, Det.	1	4
Heving, Cleve.	4	3	Bonetti, St. L.	2	9
Hadley, N. Y.	5	4	Thomas, Phil.	2	10
Dietrich, Chi.	5	4	Smith, Phil.	0	0
Harder, Cleve.	6	5	Turbe'le, Phil.	0	3
Lyons, Chi.	6	5	A.Tho's, St.L.-Bos.	0	3
DeShong, Wash.	9	8	Cohen, Wash.	0	2
Auker, Det.	6	6	Fink, Phil.	0	1
Wade, Det.	5	5	Chase, Wash.	0	1

NATIONAL LEAGUE.
[Including games of Thursday, July 22.]

TEAM BATTING.

	AB	R	H	HR	SH	Pct.
Chicago	2891	458	848	60	57	.293
Pittsburgh	2901	378	832	32	41	.287
Philadelphia	2937	407	820	54	39	.279
St. Louis	2798	434	782	56	53	.279
New York	2904	399	788	68	48	.271
Brooklyn	2704	305	714	21	61	.264
Cincinnati	2670	328	683	44	30	.256
Boston	2848	305	694	38	55	.244

TEAM FIELDING.

	DP	TP	PO	A	E	Pct.
Chicago	79	0	2208	968	75	.977
Cincinnati	69	0	2168	933	81	.975
Boston	74	0	2273	1087	90	.974
St. Louis	61	0	2177	807	82	.973
New York	75	1	2250	1059	96	.972
Philadelphia	87	0	2231	1032	97	.971
Pittsburgh	61	1	2164	928	100	.969
Brooklyn	51	0	2136	904	109	.965

INDIVIDUAL BATTING.
[Players in ten or more games.]

	AB	R	H	HR	RBI	Pct.
Ryba, St. L.	10	1	5	0	2	.500
Coffman, N. Y.	7	1	3	0	0	.429
Medwick, St. L.	319	71	129	20	95	.404
Hartnett, Chi.	172	22	65	5	34	.378
P. Waner, Pitt.	326	61	123	1	42	.377
Walters, Phil.	72	11	26	0	7	.361
Vaughan, Pitt.	289	43	103	4	51	.356
Herman, Chi.	287	57	102	5	34	[illegible]
Jurges, Chi.	265	35	93	1	47	.351
Klein, Phil.	202	38	71	6	33	.351
Mize, St. L.	279	44	97	11	57	.348
Whitney, Phil.	292	37	100	5	49	.342
Demaree, Chi.	328	56	111	8	63	.338
Todd, Pitt.	302	31	99	6	46	.328
O'Dea, Chi.	128	18	42	2	18	.328
Wilson, Phil.	58	14	19	1	8	.328
H. Martin, Phil.	313	60	102	5	30	.326
Manush, Brklyn.	279	38	91	4	43	.326
Joe Moore, N. Y.	292	46	95	3	35	.325
Turner, Bost.	44	4	14	0	2	.318
J. Martin, St. L.	270	50	85	5	36	.315
Brack, Brklyn.	232	43	73	3	23	.315
Lombardi, Cin.	168	18	53	5	29	.315
Bordagaray, St. L.	180	28	56	1	23	.311
Arnovich, Phil.	252	35	78	8	43	.310
B. Jordan, Bos.-Cin.	248	36	77	0	22	.310
Bottarini, Chi.	29	2	9	1	5	.310
Bartell, N. Y.	327	60	101	13	50	.309
Ripple, N. Y.	218	33	67	3	36	.307
L. Waner, Pitt.	218	33	67	1	18	.307
Hassett, Brklyn.	249	34	76	1	25	.305
Lavagetto, Brklyn.	268	33	81	4	36	.302
Berger, Bos.-N. Y.	192	36	58	12	35	.302
Jno. Moore, Phil.	189	27	57	4	36	.302
Browne, Phil.	190	25	57	2	21	.300
Lucas, Pitt.	40	7	12	0	9	.300
Leslie, N. Y.	84	7	25	2	18	.298
Hafey, Cin.	128	21	38	6	24	.297
Frey, Chi.	71	14	21	0	7	.296
Camilli, Phil.	234	41	69	13	35	.295
Phelps, Brklyn.	181	19	53	3	27	.293
Collins, Chi.	346	59	101	14	60	.292
Bryant, Chi.	24	9	7	0	2	.292
Goodman, Cin.	289	52	84	7	37	.291
G. English, Bost.	110	11	32	2	13	.291
Cuccinello, Bost.	309	34	89	4	37	.288
Mancuso, N. Y.	223	26	64	4	33	.287
Suhr, Pitt.	299	36	85	4	56	.284
Whitehead, N. Y.	312	36	88	5	29	.282
Galan, Chi.	353	75	99	15	53	.280
Kampouris, Cin.	243	33	68	12	45	.280
Norris, Phil.	165	23	46	4	19	.279
Schmacher, N. Y.	47	6	13	1	4	.277
Padgett, St. L.	214	37	59	4	30	.276
J. Brown, St. L.	248	45	68	2	25	.274
E. Moore, Bost.	322	44	88	10	36	.273
Scarsella, Cin.	103	9	29	1	10	.272
F. Young, Pitt.	177	20	48	5	25	.271
Handley, Pitt.	319	39	86	1	23	.270
Hack, Chi.	307	54	83	1	36	.270
Marty, Chi.	208	26	56	4	27	.269
R. Johnson, Bost.	98	8	26	1	8	.265
Ott, N. Y.	294	45	77	19	52	.262
Winsett, Brklyn.	210	19	55	3	23	.262
Cooney, Brklyn.	187	21	49	0	17	.262
Dickshot, Pitt.	199	30	52	3	26	.261
Cuyler, Cin.	231	30	60	0	18	.260
Gutteridge, St. L.	201	34	52	6	28	.259
G. Davis, N. Y.	74	19	19	0	8	.257
Brown, Brklyn.	35	3	9	0	0	.257
Jensen, Pitt.	305	46	77	4	23	.252
Garms, Bost.	294	35	75	1	20	.255
V. Davis, Cin.	160	16	40	2	24	.250
S. Martin, St. L.	104	17	26	0	8	.250
Hubbell, N. Y.	52	3	13	0	4	.250
Hollingsworth, Cin.	36	4	9	0	5	.250
McCarthy, N. Y.	257	30	64	4	32	.249
Bowman, Pitt.	41	2	10	0	6	.244
Warneke, St. L.	37	7	9	0	3	.243
Chiozza, N. Y.	351	42	85	3	20	.242
T. Moore, St. L.	157	24	38	3	16	.242
Fletcher, Bost.	298	30	72	0	18	.241
Carleton, Chi.	29	2	7	0	7	.241
E. English, Brk.	188	22	45	0	21	.239
DiMaggio, Bost.	290	29	69	8	30	.238
Stripp, Brklyn.	195	23	46	1	16	.236
Mungo, Brklyn.	60	3	14	0	10	.233
Bucher, Brklyn.	155	14	36	2	13	.232
Ogrodowski, St. L.	186	26	43	2	19	.231
Lanning, Bost.	13	1	3	0	0	.231
Warstler, Bost.	316	29	72	2	22	.228
Myers, Cin.	149	15	34	4	21	.228
Malinosky, Brklyn.	79	7	18	0	3	.228
Brubaker, Pitt.	156	15	35	3	18	.224
Scharein, Phil.	286	27	64	0	28	.223
Atwood, Phil.	162	21	36	2	19	.222
Gabler, N. Y.-Bost.	9	0	2	0	0	.222
Owen, St. L.	95	6	21	0	7	.221
Riggs, Cin.	188	16	41	3	20	.218
Grace, Phil.	126	10	27	4	21	.214
Danning, N. Y.	98	8	21	2	12	.214
Henshaw, Brklyn.	19	1	4	0	0	.211
Chervinko, Brklyn.	19	0	4	0	2	.211
Fitzsim's, N.Y.-Brk.	19	3	4	1	1	.211
Spencer, Brklyn.	81	4	17	0	3	.210
Lopez, Bost.	254	24	53	3	26	.209
Frisch, St. L.	29	3	6	0	2	.207
Durocher, St. L.	279	21	56	1	32	.201
Root, Chi.	40	3	8	0	3	.200
LaMaster, Phil.	45	2	9	0	2	.200
MacFayden, Bost.	45	5	9	0	3	.200
Derringer, Cin.	40	0	8	0	4	.200
Gumbert, N. Y.	25	1	5	1	2	.200
Smith, Bost.	10	1	2	0	9	.200
Baker, Bost.-N. Y.	5	0	1	0	0	.200
Cavarretta, Chi.	107	10	21	1	12	.196
Mayo, Bost.	108	8	21	1	12	.194
Morgan, Brklyn.	42	4	8	0	2	.190
D. Young, Phil.	183	17	34	0	12	.186
Thevenow, Bost.	23	4	4	0	2	.174
Mueller, Bost.	33	2	5	1	5	.152

PITCHERS' RECORDS.

	W.	L.		W.	L.
C. Davis, Chi.	2	0	Brandt, Pitt.	4	4
Bryant, Chi.	6	1	Bauers, Pitt.	3	3
Fette, Bost.	12	3	Lanning, Bost.	3	3
Al Smith, N. Y.	4	1	Tobin, Pitt.	1	1
Hubbell, N. Y.	14	4	Grissom, Cin.	9	10
Brown, Pitt.	3	1	Fitzsimmons, N. Y.-Bos.	4	5
Coffman, N. Y.	3	1	LaMaster, Phil.	9	12
Carleton, Chi.	7	[illegible]	R. Davis, Cin.	5	7
Root, Chi.	9	4	Weiland, St. L.	6	10
Warneke, St. L.	10	5	Passeau, Phil.	7	12
Melton, N. Y.	10	5	Derringer, Cin.	4	7
Shoun, Chi.	6	3	Bush, Bost.	6	11
Weaver, Pitt.	2	1	MacFayden, Bos.	6	12
Castleman, N. Y.	9	5	Hutchins'n, Bos.	2	4
Si Johnson, St. L.	5	3	Winford, St. L.	2	4
J. Dean, St. L.	12	8	Haines, St. L.	1	2
Turner, Bost.	9	6	Mulcahy, Phil.	4	9
Lucas, Pitt.	6	4	S. Johnson, Phil.	2	5
Ryba, St. L.	3	2	Hallahan, Cin.	2	6
Blanton, Pitt.	9	7	Gumbert, N. Y.	6	6
Lee, Chi.	10	8	Jorgens, Phil.	1	3
Butcher, Brk.	5	[illegible]	Jeffcoat, Brk.	1	7
French, Chi.	6	5	Henshaw, Brk.	2	7
Holl'sw'th, Cin.	6	5	Harrell, St. L.	1	4
Frankh'se, Brk.	6	5	Gabler, N.Y.-Bos.	1	4
Swift, Pitt.	7	6	Hoyt, Pitt.-Brk.	1	5
Walters, Phil.	9	8	Schott, Cin.	1	5
Mungo, Brk.	9	9	Baker, Brk.-N.Y.	0	1
Schumac'r, N.Y.	8	8	Kelleher, Phil.	0	1
Bowman, Pitt.	8	8	Blake, St. L.	0	1
Parmelee, Chi.	6	6	White, St. L.	0	1
Hamlin, Brk.	6	6			

Clyde Castleman Confined to Hospital with Sciatica

New York, July 24.—[U. P.]—A sciatic condition of the hip will keep Clyde Castleman, youthful New York Giants' right handed pitcher, in the New York Medical Center for four or five days, it was announced today. Castleman has been batted out of the box in his last two starts.

Tourtellotte, Uhlander Win in Golf at Lincolnshire

W. L. Tourtellotte defeated W. A. Gibson, 3 and 2, in the upper bracket and Henry Uhlander beat Michael T. Amgstam, 5 up, in the lower bracket in the semi-finals of the summer class tournament at the Lincolnshire Country club yesterday.

Indians Whip Red Sox, 6-5, in 11 Innings

Cleveland, O., July 24.—(AP)—The Cleveland Indians defeated the Boston Red Sox today, 6 to 5, in the eleventh inning to even their series when Roy Hughes, running for Pitcher Joe Heving, slid across the plate after a fly by Roy Weatherly.

Frankie Pytlak started the winning rally with a single but was forced on Heving's bunt. Lyn Lary doubled against the right field wall, sending Heving to third. Then Weatherly came through with a fly to center that sent Heving's substitute home.

Bob Feller was the Indian's starting pitcher but was replaced by Heving in the seventh with the score 5 to 4 against him. Feller fanned seven and walked five Red Sox batters. Score:

BOSTON.	Ab	R	H	P	A
Mills,lf	3	0	1	3	0
Chap'n,rf	3	0	1	1	0
Cronin,ss	4	0	0	5	4
Foxx,1b	4	1	1	10	2
Higgins,3b	5	1	1	0	0
McNair,2b	5	0	0	4	4
Cramer,cf	5	1	3	4	0
Desaut'ls,c	5	1	0	5	1
Newsom,p	4	1	2	0	3
Wilson,p	0	0	0	0	1
	36	5	9	*32	15

CLEVELAND.	Ab	R	H	P	A
Lary,ss	6	0	4	6	3
Kroner,2b	2	1	0	3	2
Wthrly,3b	2	0	0	0	0
Averill,cf	3	1	1	2	0
Trosky,1b	3	0	0	6	1
Solters,lf	5	1	1	2	0
Camp'ell,rf	4	1	2	0	0
Hale,3b-2b	5	0	1	4	3
Pytlak,c	5	1	2	10	2
Feller,p	2	0	0	0	4
Heving,p	1	0	0	0	1
‡Hughes	0	1	0	0	0
	†39	6	11	33	16

*Two out when winning run scored.
†Sullivan batted for Feller in seventh.
‡Ran for Heving in eleventh.

Boston ....002 300 000 00—5
Cleveland ....200 101 001 01—6

Errors—Kroner, Trosky. Runs batted in—Weatherly, Hale, Pytlak, Chapman [2], Cramer [2], Newsom. Two base hits—Mills, Campbell [2], Lary. Three base hits—Cramer, Solters, Averill. Stolen bases—Mills, Chapman [2]. Sacrifices—Cronin, Mills, Heving. Double plays—McNair to Cronin to Foxx, Hale to Kroner to Trosky, Hale to Lary to Trosky, Cronin to McNair to Foxx. Left on bases—Boston, 6; Cleveland, 9. Bases on balls—Newsom, 5; Wilson, 2; Feller, 5. Struck out—Newsom, 4; Feller, 7; Heving, 1. Hits—Feller, 7 in 7 innings; Heving, 2 in 4 innings; Newsom, 8 in 8 1-3 innings; Wilson, 3 in 2 1-3 innings. Hit by pitcher—Mills by Heving. Wild pitches—Newsom, Wilson. Winning pitcher—Heving. Losing pitcher—Wilson. Umpires—McGowan, Ormsby, and Quinn.

SENATORS WIN TWO.

St. Louis, Mo., July 24.—(AP)—A timely single by Pinch Hitter Wes Ferrell in the seventh inning scored Joe Kuhel with the run which enabled Washington to defeat the Browns in the second game of a double-header, 6 to 5. The Senators also won the opener by the same score.

WASHINGTON.	Ab	R	H	P	A
Almada,cf	3	1	2	3	0
Lewis,3b	5	1	3	3	4
Travis,ss	5	0	3	0	3
Simm'ns,lf	5	0	0	3	1
Stone,rf	4	0	2	2	0
Kuhel,1b	4	0	0	10	0
Myer,2b	3	2	1	4	2
R. Ferrell,c	2	2	1	2	0
Linke,p	3	0	0	0	0
Appleton,p	0	0	0	0	1
	*35	6	12	27	11

ST. LOUIS.	Ab	R	H	P	A
Davis,1b	4	0	0	6	1
West,cf	5	1	3	3	1
Vosmik,lf	5	1	1	3	2
Clift,3b	5	0	1	3	3
Bell,rf	4	2	2	4	1
K'kerb'r,ss	4	1	2	2	3
Hemsley,c	3	0	0	3	0
Carey,2b	3	0	2	2	2
Hilderb'd,p	3	0	1	1	1
Hoggett,p	0	0	0	0	0
	†37	5	12	27	14

*W. Ferrell batted for Linke in eighth.
†Bottomley batted for Hildebrand in 8th.

Washington ....002 102 010—6
St. Louis ....000 002 300—5

Error—Knickerbocker. Runs batted in—Travis, Simmons, Lewis [2], Knickerbocker, Hemsley, Bell [3], W. Ferrell. Two base hits—Stone, Hildebrand, Clift, Travis, West, Knickerbocker, Vosmik, Myer. Home run—Bell. Sacrifices—Almada, R. Ferrell and Carey. Double play—Simmons to Kuhel. Left on bases—Washington, 7; St. Louis, 8. Bases on balls—Linke, 1; Hildebrand, 3; Appleton, 1. Struck out—Linke, 2; Hildebrand, 1. Hits—Linke, 12 in 7 innings; Appleton, 0 in 2; Hildebrand, 11 in 8; Hoggett, 1 in 1. Wild pitch—Linke. Winning pitcher—Linke. Losing pitcher—Hildebrand. Umpires—Kolls, Johnston, and Dineen. Time—1:55.

SECOND GAME.

WASHINGTON.	Ab	R	H	P	A
Almada,cf	6	0	1	2	0
Lewis,3b	3	1	1	0	0
Travis,ss	4	0	3	1	1
Si'mons,lf	4	1	1	5	0
Stone,rf	3	1	1	1	0
Kuhel,1b	5	1	3	5	0
Myer,2b	3	2	3	3	1
Millies,c	5	1	1	7	0
Chase,p	3	0	0	0	0
Appleton,p	1	0	0	0	2
*W.Ferrell	1	0	1	0	0
	38	6	14	27	4

ST. LOUIS.	Ab	R	H	P	A
Davis,1b	4	1	0	13	0
West,cf	5	1	1	4	0
Vosmik,lf	4	1	3	1	0
Clift,3b	4	0	1	0	4
Bell,rf	4	1	1	1	0
K'b'ker,ss	4	0	1	2	4
Heath,c	4	1	1	3	0
Carey,2b	3	0	1	3	3
Bonetti,p	3	0	0	0	1
Trotter,p	0	0	0	0	0
‡Allen	1	0	1	0	0
	†37	5	10	27	12

*Batted for Chase in seventh.
†Bottomley batted for Carey in ninth.
‡Batted for Trotter in ninth.

Washington ....120 020 100—6
St. Louis ....111 002 000—5

Runs batted in—Simmons, Clift [2], Lewis [2], Heath, Stone, Kuhel, Bell [2], W. Ferrell. Two base hits—Travis, Lewis, Vosmik. Three base hit—Stone. Home runs—Heath, Bell. Stolen bases—Davis, Almada. Sacrifice—Myer. Left on bases—Washington, 14; St. Louis, 6. Bases on balls—Chase, 1; Bonetti, 6; Trotter, 2. Struck out—Chase, 2; Appleton, 3; Bonetti, 2. Hits—Chase, 8 in 6 innings; Appleton, 2 in 3; Bonetti, 13 in 8; Trotter, 1 in 2 1-3. Wild pitch—Bonetti. Winning pitcher—Chase. Losing pitcher—Bonetti. Umpires—Johnston, Dineen, and Kolls. Time—2:15. Attendance—3,851.

M'DIARMID AND M'NEILL REACH EASTERN FINAL

New York, July 24.—[U. P.]—Don McNeill of Oklahoma City and John McDiarmid, Princeton university instructor, today reached the final round of the eastern clay courts tennis tournament at Jackson Heights. McNeill beat Frank Bowden, veteran New Yorker, 6-2, 7-5, 6-2. McDiarmid, seventh in national rankings and No. 1 in the seeded list, beat Elwood Cooke of Portland, Ore., 6-1, 3-6, 7-5, 6-1.

Bill Lee to Face Gumbert in Final with Giants Today

[Chicago Tribune Press Service.]

New York, July 24.—Bill Lee, who has won only one game since the Cubs left home, will have the honor of pitching the final game of the eastern trip against the Giants tomorrow. Harry Gumbert will start for the National league champions.

The Giants will head west without Gus Mancuso, their first string catcher, who a few days ago discovered that he had been playing for more than a week despite a cracked bone in one of his right fingers. He'll rejoin the Giants when they visit Chicago. Bartell, the regular shortstop, may be out for a month.

During the pre-game batting practice Stanley Hack was hit on the left leg by a pitched ball. He started at his regular position but after one inning of work withdrew because the bruised spot began to trouble him. He'll probably be back on the job tomorrow.

The Cubs, unless they are delayed by a long battle tomorrow, will leave here at 6:30 p. m. aboard the Wolverine and reach Chicago at 1 o'clock Monday afternoon. On Tuesday the funny Brooklyn Dodgers will invade Wrigley field for the opener of a three game series.

Practically all the New York writers now covering the Giants are sold on the Cubs' pennant chances. Some of them are so bold as to predict the Chicagoans may have a ten game margin at the finish because of the weak competition.

CUBS HAMMER GIANT PITCHERS TO WIN, 10 TO 5

Chicago Team Takes Lead of Three Games.

[Continued from first sports page.]

obliged by throwing wild to Danning. Frey's bunt moved Parmelee to third and Galan to second. They didn't stir while Collins was dying on a roller to Leslie. Then Demaree renewed the marching by singling to center, Parmelee and Galan going home. Herman also singled to center, but Hartnett, who had inaugurated the disturbance, ended it with a pop to Whitehead.

Parmelee Gives Up.

Parmelee yielded two hits in the fifth, probably as a hint that he was about to turn turtle. He did at the start of the sixth. He walked Berger, he walked Ott, and he walked Leslie, filling the bags with none out. Davis came to the rescue for what proved a limited but costly appearance. He passed Haslin, forcing Berger to score and leaving the bags loaded with none out. The first out finally arrived on Danning's fly, which Marty captured in short center. But the next few minutes were stormy.

Ripple pranced up to the plate to do a pinch hitting act for Coffman, who had held the Cubs in their half. Ripple went after Davis' first pitch and boomed it into right for a single, Ott and Leslie scoring and Haslin riding to third on his inimitable waddle. Davis went into retirement and French appeared. Chiozza greeted him with a single which caromed off Herman's glove, Haslin scoring. Whitehead singled to center, but for a moment it looked as if Marty might make the catch so Ripple had to stop at third. This filled the bases again. Moore's fly to Galan let Ripple scamper home with the tying run and the storm subsided when Berger flied to Marty.

Cubs Regain Lead.

The Cubs bit right back and got a mouthful. Frey sent Schumacher off to a bad start with his homer against the right field balcony, breaking the 5 to 5 tie. Collins fanned and Demaree grounded to Whitehead before the firing was resumed.

Herman pumped a single into left and Hartnett singled to center. Jurges sent a two bagger into center, Herman scoring. Marty was purposely passed, loading the bags. French was withdrawn to let O'Dea bat and the pinch man drew a free ticket, forcing Hartnett to score. Galan grounded to Haslin for the third out.

The hapless Baker started the ninth by walking Jurges. Marty bunted in front of the plate and Jurges beat Danning's throw to second. Haslin, who took the throw, had plenty of time to get Marty at first, but didn't think of it. A pass to Bryant filled the bases. Galan bounced to Leslie and a double play was turned by way of the plate. Then Frey pushed a single past Baker's shoes to score Marty and Bryant.

Public Survey Reveals Every Angler Honest

Bellefonte, Pa., July 24.—(AP)—The honor system, started by the state of Pennsylvania at its prize fishing hole along Spring Creek, is teaching the anglers to "throw 'em back."

They call the hole "Fisherman's Paradise," but it's just as much a paradise for the fish because they stand at least a six to one chance of being taken unharmed from the hook and returned to the water.

Four years ago the state fish commission blocked off a mile and a half of the creek near the Rockview prison. The section was stocked with trout. Then the commission said: "Catch 15 a day if you will, but kill only two. Use only barbless hooks and artificial lures."

Fish Get Square Deal.

Now state officials, taking stock after two months of public fishing, find that the trout are getting a square deal.

Anglers caught 9,335, a little more than a fish apiece. They took home only 4,027. The rest, unharmed because they were caught on a barbless hook, were returned to the stream.

The average length of the fish caught, including those thrown back, was 12.93 inches and the weight 15.82 ounces. Women caught 1,488 trout.

The anglers are registered as they enter the "paradise" and upon leaving they report their catches and "kills."

Anglers Wait in Line.

At first the commission intended the stretch of prime fishing water only for a breeding spot and as a model of stream improvement. Then state officials decided to allow sportsmen to catch a few of the big trout. Now there's a waiting line. A fisherman may visit the place five times in the two months season from the middle of May to the middle of July.

Fish wardens have found the anglers honest. None disobeyed the rules. Hence the stream, in spite of the loss of thousands of trout this year, needs no restocking.

IT MUST BE LOVE

A Tribune reader's camera contributes a romantic episode in the life of a 22-month-old youngster—one of a page of prize winning photos

in today's INCOMPARABLE PICTURE SECTION

Flying Scot Wins Classic—Cubs Whip Giants—Sox Beat Yankees—Golf Stars Clash

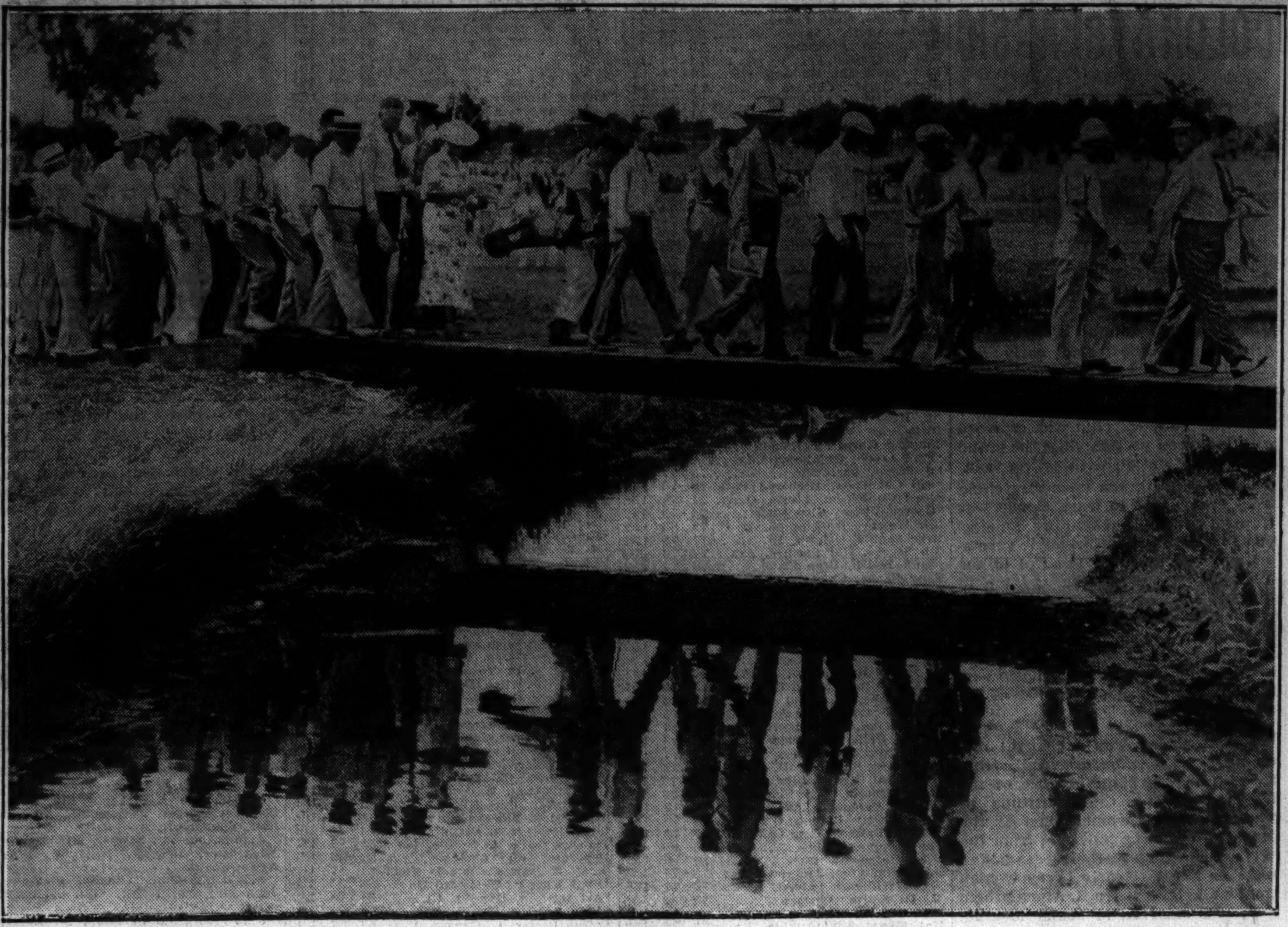

[TRIBUNE Photo.]

GOLF GALLERY FOLLOWS A VETERAN — Gene Sarazen crosses one of the bridges on the Medinah course with spectators in attendance. The veteran performer scored another 72 yesterday for a 36 hole total of 144. This earned him a tie for the lead in the $10,000 Chicago open tournament. In this picture Sarazen is fourth from the right.

(Story on page 1, Sports.)

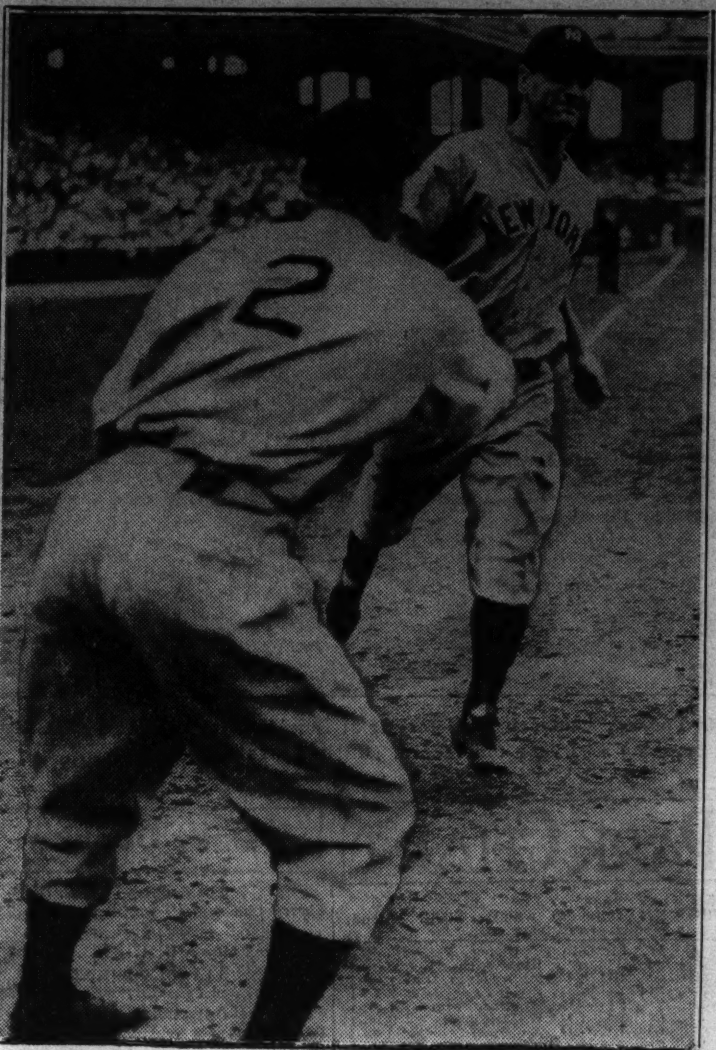

[TRIBUNE Photo.]

GEHRIG TIES SCORE WITH SECOND HOMER — The Yankee first baseman crosses the plate with the run that made it 5 to 5 in the seventh inning. One teammate was on base at the time. He had hit a homer with two on in the first inning.

(Story on page 1, Sports.)

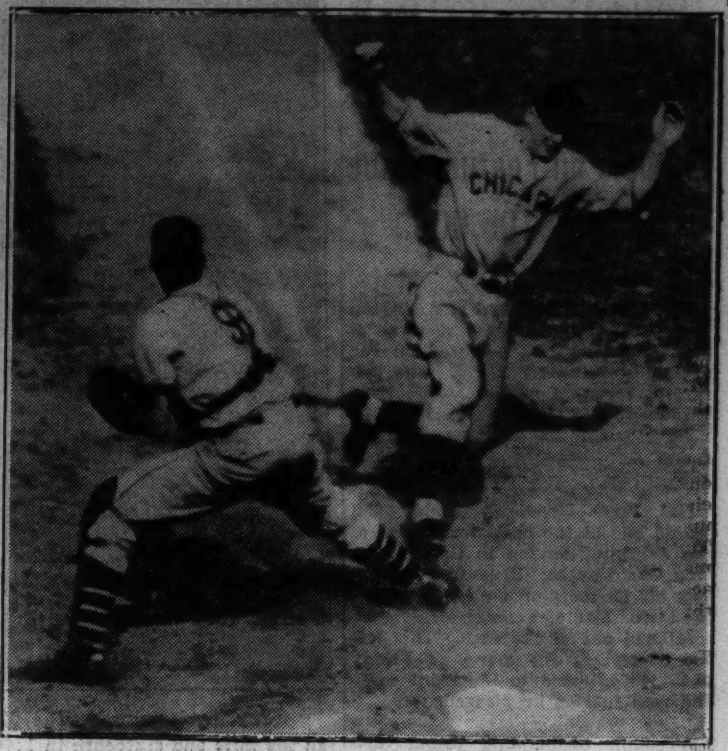

[Associated Press Wirephoto.]

ANOTHER RUN IN CUBS' BIG FIFTH—Joe Marty crosses the plate while Catcher Danning awaits throw. The Cubs scored 5 runs in this inning, only to have the Giants tie it up in the sixth. But the Cubs went on to a 10 to 5 victory.

(Story on page 1, Sports.)

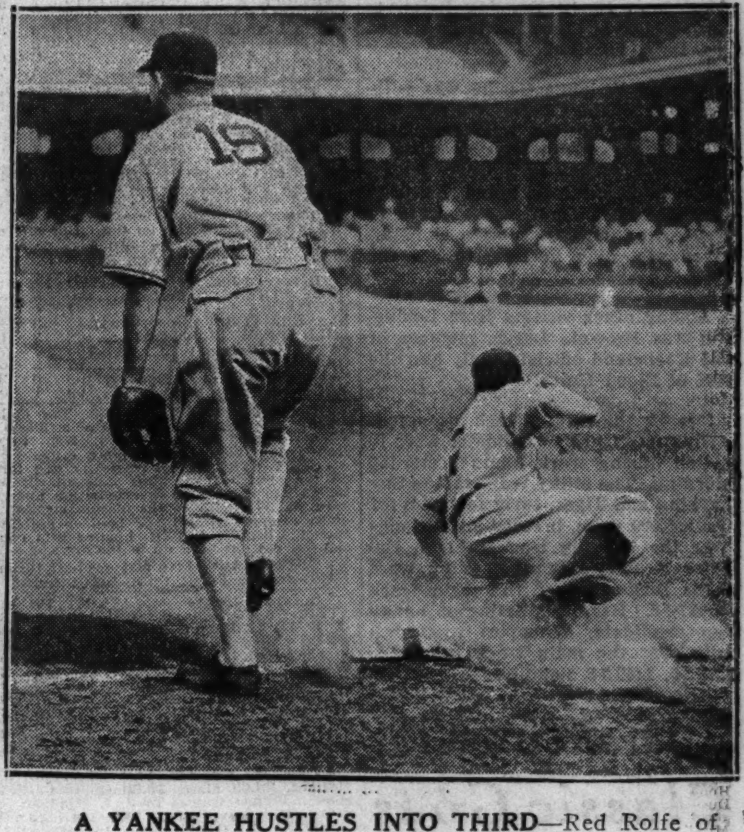

A YANKEE HUSTLES INTO THIRD—Red Rolfe of the Yankees slides into third while Boze Berger of the White Sox covers the bag. This play occurred in the first inning of yesterday's game, which the Sox won, 6 to 5.

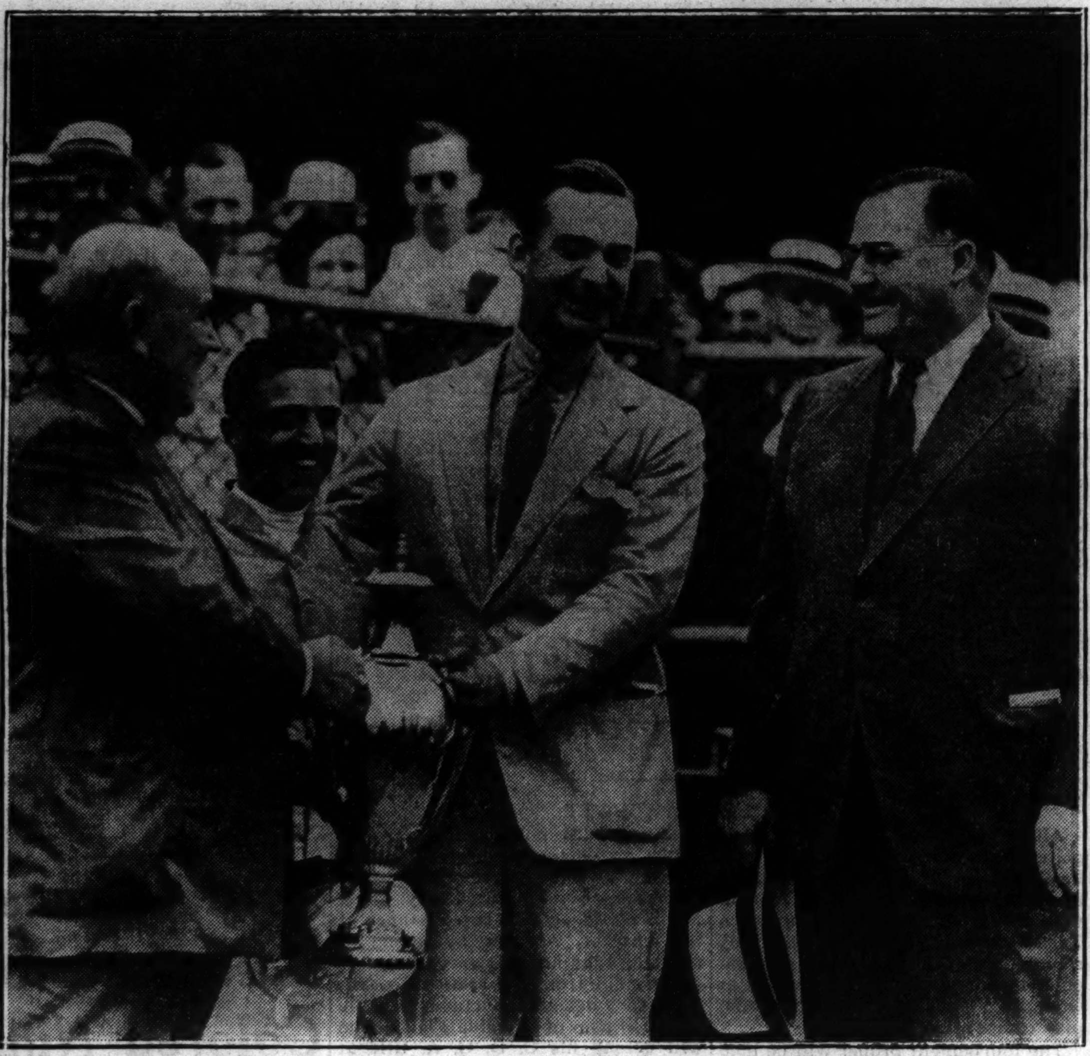

[TRIBUNE Photo.]

FLYING SCOT'S OWNER RECEIVES VICTORY TROPHY — Charles McCullough, chairman of the Arlington Park board of directors (left), presents the cup to Jock Whitney after the running of the Classic yesterday. Jocky Johnny Gilbert is between McCullough and Whitney. Trainer James Healy is at the right.

(Story on page 1, Sports.)

[TRIBUNE Photo.]

WATCHES RACES—Mrs. Knowlton Ames at Arlington Park's Post and Paddock club during yesterday's program.

[TRIBUNE Photo.]

MEHLHORN SLIPS—Bill Mehlhorn, who took a 79 yesterday in Chicago open after leading field on first day.

[TRIBUNE Photo.]

TIES FOR LEAD—Harry Adams, whose 144 tied Gene Sarazen and George Smith for Chicago open lead at 36 holes.

[TRIBUNE Photo.]

ARLINGTON PARK RAILBIRDS — A typical scene at the race track as the Classic day program was run off. A crowd of 35,000 watched the best three year olds in training battle for supremacy.

[TRIBUNE Photo.]

JUST LOOK AT THAT ONE GO — A view of the gallery grouped around one of the tees at the Medinah Country club during yesterday's second round of the Chicago Open tournament. The fans witnessed an interesting show, seeing some of the world's best players during the day.

(Story on page 1, Sports.)

[TRIBUNE Photo.]

POMPOON SHOWS EARLY SPEED IN CLASSIC—The field goes past the stands soon after the start, with Pompoon (No. 6) forcing the early pace. Flying Scot (No. 2), the eventual winner, is biding his time within striking distance of the leaders. Pompoon tired badly in the later stages of the race and Flying Scot went on to beat Eagle Pass by half a length, with Burning Star third.

(Story on page 1, Sports.)

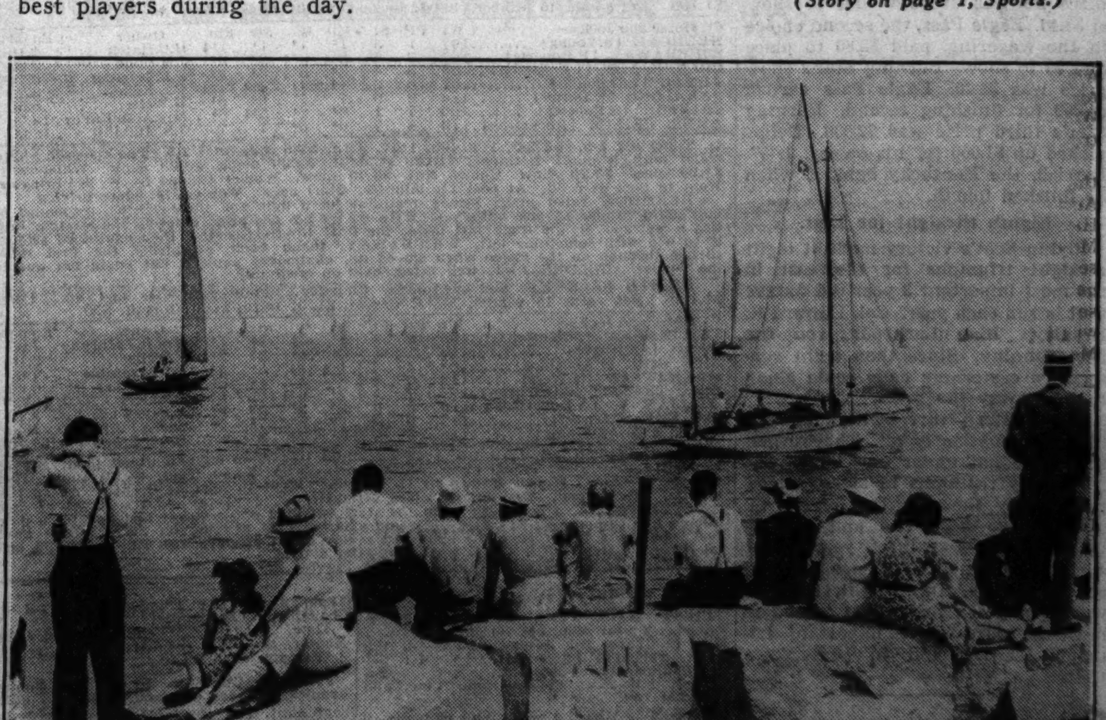

[TRIBUNE Photo.]

YACHTS SET SAIL FOR MACKINAC IN ANNUAL RACE—Spectators on the rocks at Belmont harbor watch some of the sailboats start on the run the length of Lake Michigan. A record entry of 43 yachts took part in the event. A light breeze made unfavorable conditions for the getaway.

(Story on page 6, Sports.)

ARLINGTON BETS ON CLASSIC DAY TOTAL $611,545

Mutuels on Feature Race Reach $105,000.

The Classic day crowd at Arlington Park yesterday wagered a total of $611,545. The total wagered on the Classic stake was $105,773. The betting by races follows:

First race...	$ 49,139	Sixth	105,773
Second	64,502	Seventh	90,156
Third	73,260	Eighth	74,570
Fourth	47,026	Daily double	28,906
Fifth	78,154	Total	$611,545

Hal Price Headley's Fraidy Cat scored one of the easiest victories of the Arlington season in the six furlong Gusto purse. Because the track was off Deliberator and Sun Teddy, the two leading contenders, were scratched out of the race. This left the contest at the mercy of Fraidy Cat. He galloped to the front early and won just as he pleased.

A couple of budding young turfmen who may be heard from one of these days were in the big Classic crowd. They were Jerome H. Louchheim Jr. of Philadelphia and Charles T. Fisher Jr. of Detroit. The former's dad is the proprietor of Pompoon. Fisher Sr. owns the extensive Dixiana stable.

Trainer Lon Johnston will send Mrs. John Hertz' Dancing Reigh to Leona farm at Cary, Ill., to be turned out for a vacation.

Warren Wright's Gosum was withdrawn from the Classic field and sent to the post in the mile Cavalcade purse.

Arthur B. Hancock, noted Kentucky breeder and an honorary steward of the Arlington Park Jocky club, arrived yesterday in time to see the Classic stakes.

Among other visitors from Lexington was Brownie Leach, member of the Keeneland official family and the staf of Blood Horse.

Despite the muddy track prominent Arlington futurity candidates were in action during work hours yesterday morning. The Milky Way stable's Sky Larking and Tiger, early favorites for the $55,000 prize, breezed six furlongs over the training track in 1:17. Hal Price Headley's Bourbon King went three furlongs over the main track in :37 4-5. Headley's Arlington handicap candidate, Whopper, worked a mile over the main track in :49 1-5, 1:15 3-5, 1:45 3-5, handily.

Rich Arlington Classic Goes to Flying Scot

[Continued from first sports page.]

be a hopeless task for Eagle Pass. But he did not dodge it.

Eagle Pass Makes Up Ground.

Racing near the center of the track, with Flying Scot huddled in toward the rail, Eagle Pass began to make up ground on the leader. Fifty strides from the finish it seemed certain he would catch him. Gilbert was working with hand and heel on Flying Scot.

Gilbert had let the Whitney colt run as he pleased until the stretch run started, not giving him his head until then. He did not punish him until he heard Eagle Pass thundering up on the outside.

It was a dramatic finish. But Flying Scot kept on going in those Whitney silks and carried them on to victory.

Winner Timed in 2:05 4-5.

Flying Scot's performance over the dull, slow track was a good one. He ran the mile and a quarter under top weight of 123 pounds in 2:05 4-5 after running the first half in :48 1-5, the three-quarters in 1:13 3-5 and the mile in 1:38 1-5.

Despite the many speeches Trainer James Healy made about the colt at Arlington last week, Flying Scot was overlooked in the betting. He paid off at tall odds just after his owner, Jock Whitney, had arrived by plane from Hollywood to lead him into the winners' circle.

Flying Scot paid $17.20 to win. To place he was at $5.20 and to show at $3.40. Eagle Pass, the second choice in the wagering, paid $3.80 to place and $3 to show. Burning Star's show price was $3.40. Eagle Pass earned $4,000 for finishing second. Burning Star's third prize was $2,000. Dellor picked up $1,000 for his owner, J. W. Parrish, the Kentucky banker, when he finished fourth.

Eighth Straight for East.

Flying Scot's victory made it eight straight triumphs for the east in the most important 3 year old fixture that is run each year. Col. Edward R. Bradley's Blue Larkspur won the first running. Since then eight consecutive easterners have come along to take away the prize.

Our western turf owners do not like the situation at all. They're getting quite hot under the collar.

Whitney triumphs in stakes races, particularly those in the 3 year division, have been few and far between in the last three years. Not since the days of Equipoise and the sparkling filly, Top Flight, has the world's most extensive turf establishment scored a more important triumph than it did in yesterday's Classic.

German-Americans and Norwegians Clash Today

The Norwegians and the German Americans, who finished even in points for the second place honors in the major division of the International league, have been ordered by the officials of the league to meet today and play the match to a finish. The game will take place on the Norwegians' field, 4600 West Fullerton avenue, at 4 p. m.

ANOTHER VICTORY, ANOTHER RECORD

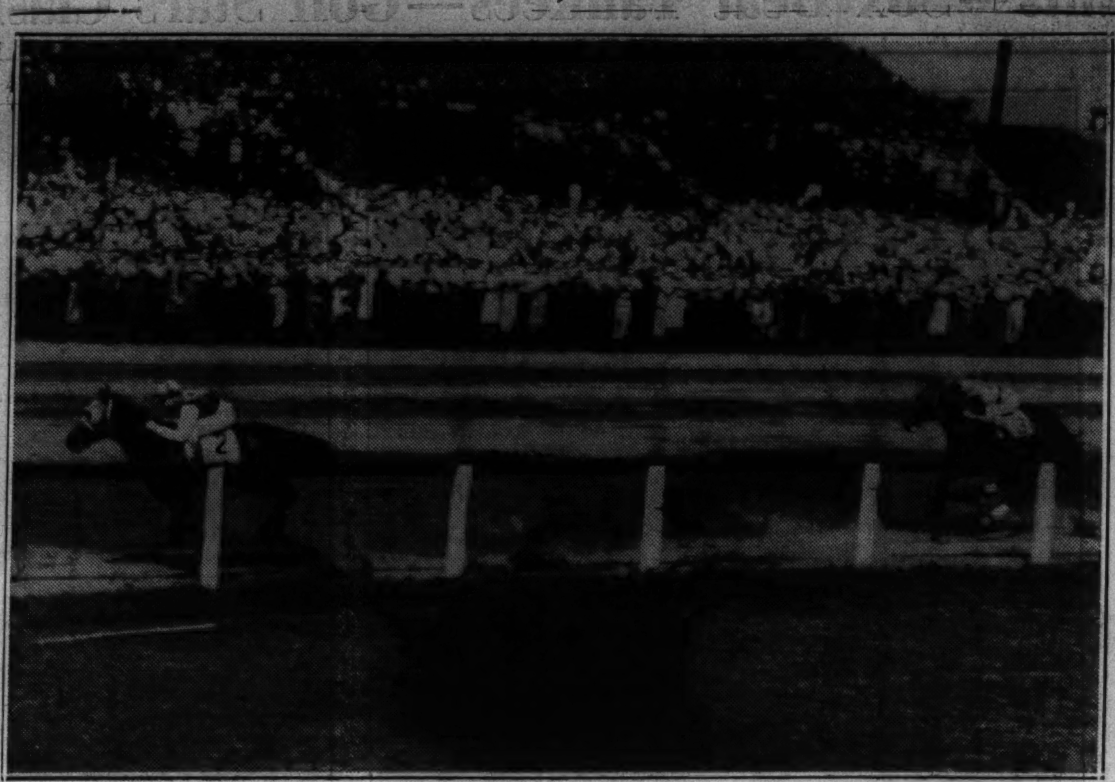

Seabiscuit winning the $7,500 Yonkers handicap from Jesting at Empire City yesterday. Seabiscuit ran the mile and sixteenth in 1:44.2, breaking a 23 year old record. Corinto was third.
[Associated Press Wirephoto.]

ARLINGTON PARK CHART

[Copyright: Regal Press, Inc.]

FIRST RACE—Six furlongs. Purse $1,100. Net value to winner, $800; second, $150; third, $100; fourth, $50. Weather partly cloudy; track slow.

Horse and Jocky—	Wt	PP	St	¼	½	Str	Fin	Owner	Eq odds
CHERRY CHIC [J.Richard]	102	6	2	3 1½	1½	1 1	1 1	KingRanch	3.30-1
BARTER'G KATE [C.Corbett]	112	1	5	4 2	4 4	3 1½	2 2	MillsdaleSta.	1.20-1
DOKAS [J.G.Wilson]	103	7	1	2h	3 1½	4 1	3nk	R.Emery	8.20-1
SMUGGLED IN [S.Roberts]	110	3	3	1h	2 1	2½	4 5	WoolfordFarm	7.80-1
DENBIGH [L.Guymon]	112	5	4	5 4	5 4	5 2	5 4	W.C.Reichert	9.00-1
VELOCITER [S.Young]	115	2	6	7	6 2	6 2	6 12	A.G.Tarn	25.90-1
MISS SUBWAY [G.Dobson]	107	4	7	6 6	7	7	7	M.Whitebrook	27.40-1

Time, :23 4-5, :47 4-5, 1:14 4-5. Two dollar mutuels paid: Cherry Chic, $8.60 straight, $3.60 place, $3.00 show; Barterin Kate, $2.80 place, $2.40 show; Dokas, $3.60 show. Winner trained by W. Crump. Went to post at 2:23½. At post ½ minute. Start good from gate. Won driving; place same.

CHERRY CHIC, going in her best form and a sharp factor from the start, raced between the early leaders, drew into the lead approaching the stretch and, after shaking off SMUGGLED IN, gamely withstood the bid of BARTERING KATE. Latter, never far back and under steady restraint for a half mile, suffered light interference from DOKAS when beginning to move up and weakened after nearing the winner. DOKAS, on the outside throughout and having speed from the start, bore over slightly as BARTERING KATE passed him on the inside and rallied mildly when straight.

SECOND RACE—Six furlongs. Purse $1,100. Net value to winner, $800; second, $150; third, $100; fourth, $50.

Horse and Jocky—	Wt	PP	St	¼	½	Str	Fin	Owner	Eq odds
GREY STREAK [C.Corbett]	110	5	8	4½	3½	2 1½	1h	MillsdaleStable	1.20-1
HASTINOLA [G.Dobson]	107	4	3	1½	1 1	1½	2 2	C.Troutt	4.90-1
BLACK RIVER [A.Robertson]	117	8	4	2 1	2 1	3 2	3 1	Mrs.R.Sullivan	7.40-1
GOLD MESH [J.Richard]	102	3	1	3 1	4 4	4 3	4 2	Mrs.A.M.Creech	15.00-1
FAUST [P.Roberts]	104	7	7	7 2	7 4	5 2	5 4	A.G.Tarn	13.90-1
ONALARK [C.Calvin]	97	2	6	6 2	5 1	6½	6 1½	WoolfordFarm	10.60-1
CANDESCENT [L.Guymon]	108	6	2	5 1	6 2	7 2	7 12	B.C.Carpenter	21.80-1
MORE NEWS [G.Smith]	109	1	5	8	8	8	8	LeMarStkFarm	10.90-1

Time, :24, :47 3-5, 1:14 2-5. Two dollar mutuels paid: Grey Streak, $4.40 straight, $3.40 place, $2.60 show; Hastinola, $4.40 place, $3.40 show; Black River, $3.60 show. Winner trained by A. Pelleteri. Went to post at 2:50. At post 1 minute. Start fair from gate. Won driving; place same.

GREY STREAK, away slowly and forced to race wide throughout, moved up slightly on the stretch turn, hung momentarily when straightening out for the final run, but rallied and came with determination under strong pressure in the last eighth, wearing down HASTINOLA in the closing strides. HASTINOLA, away fast, made the early pace under strong restraint and held on stubbornly when under stout urging, but was not good enough. BLACK RIVER, hustled into contention and under vigorous riding after three-eighths, did not keep up in the drive.

THIRD RACE—Five and one-half furlongs. Purse $1,100. Net value to winner, $800; second, $150; third, $100; fourth, $50.

Horse and Jocky—	Wt	PP	St	¼	½	Str	Fin	Owner	Eq odds
†TEDDY'S COMET [Balaski]	115	1	3	1½	1h	1 1½	1h	ValdinaFarm	10.10-1
C. NOTE [A.Robertson]	115	3	4	4 1½	2 2	2 4	2½	MilkyWayFarms	1.30-1
KNEE DEEP [S.Young]	118	4	9	7h	6 1	3½	3 4	J.W.Parrish	22.60-1
†LASSATOR [H.West]	118	8	5	2h	4 2	4 2	4½	ValdinaFarm	10.10-1
CO-SPORT [I.Anderson]	115	9	2	5½	5 1½	5 2	5 4	B.Friend	30.90-1
‡JOE SCHENCK [L.Haas]	115	2	10	10	9 1½	8 2	6 1	WoolfordFarm	7.80-1
ESSJAYTEE [C.Corbett]	115	7	6	3½	3h	6 2	7½	MillsdaleStable	5.40-1
§MAR LE [R.Dotter]	115	5	8	8 2	7 1	7h	8 3	LeMarStkFarm	3.70-1
§MAD MONEY [G.Smith]	118	10	1	6 2	8 4	9 2	9½	LeMarStkFarm	3.70-1
‡LAWRIN [S.Roberts]	115	6	7	9 2	10	10	10	WoolfordFarm	7.80-1

†Valdina Farm entry. ‡Woolford Farm entry. §LeMar Stock Farm entry.

Time, :23 4-5, :48, 1:01 1-5, 1:08. Two dollar mutuels paid: Teddy's Comet, $22.20 straight, $8.60 place, $6.00 show; C. Note, $3.60 place, $3.20 show; Knee Deep, $8.40 show. Winner trained by J. J. Flanigan. Went to post at 3:20½. At post 3 minutes. Start good from gate. Won driving; place same.

TEDDY'S COMET, quick to begin and having good speed for the going, swerved out soon after reaching the turn, had C. NOTE in close quarters for a short time on the stretch turn, drew into a good lead approaching the final eighth, then weakened, but lasted despite swerving. C. NOTE, well up from the start, was sent to the leader under pressure when racing on the inside soon after reaching the turn, failed to keep up when entering the stretch, but rallied when racing on the outside in the final eighth. KNEE DEEP, badly outrun to the stretch, came with a rush thereafter.

FOURTH RACE—Six furlongs. Purse $1,500. Net value to winner, $1,000; second, $300; third, $150; fourth, $50.

Horse and Jocky—	Wt	PP	St	¼	½	Str	Fin	Owner	Eq odds
FRAIDY CAT [A.Robertson]	118	2	3	1 1½	1 4	1 4	1 5	H.P.Headley	.60-1
BRIGHT LIGHT [C.Stevens'n]	107	5	1	3 2	3 4	3 4	2 4	ShandonFarm	7.60-1
†MARMARA [G.Smith]	113	3	4	2h	2 2	2h	3 4	LeMarStkFarm	3.00-1
†MUST BE [R.Dotter]	104	4	2	4 1½	4 1	4 2	4 6	LeMarStkFarm	3.00-1
UPPERMOST [S.Young]	108	1	5	5	5	5	5	H.C.Hatch	9.00-1

†LeMar Stock Farm entry.

Time, :23 4-5, :47 2-5, 1:13. Two dollar mutuels paid: Fraidy Cat, $3.20 straight, $2.80 place, out show; Bright Light, $4.00 place, out show; Marmara, out show. Winner trained by D. A. Headley. Went to post at 3:55½. At post 1 minute. Start good from gate. Won easily; place driving.

FRAIDY CAT took command quickly, held sway under strong restraint to the stretch turn and, after easily increasing his advantage, continued strongly, to win with something left. BRIGHT LIGHT, under vigorous urging early and steadied on the turn, saved ground while closing well. MARMARA, kept up under pressure, began to drop back after a half mile.

FIFTH RACE—One mile. Out of chute. Purse $1,200. Net value to winner, $850; second, $200; third, $100; fourth, $50.

Horse and Jocky—	Wt	PP	St	¼	½	Str	Fin	Owner	Eq odds
CORONIUM [C.Corbett]	106½	4	4	3½	3½	1 1½	1 2	A.B.Letellier	5.20-1
OLD NASSAU [L.Balaski]	108	6	6	4½	5 2	2h	2nk	H.P.Headley	2.50-1
SIR MIDAS [L.Guymon]	111	3	7	8	7 4	3 1	3 1½	C.Reichert	11.40-1
COME TO TAW [R.Dotter]	105	5	5	5 1½	4 1	4 4	4 6	P.Reilly	16.60-1
GOSUM [I.Anderson]	114	1	2	1h	1½	5 2	5 2	CalumetFarm	1.90-1
CROWS FLIGHT [C.Stev'son]	106	7	1	6 1	6½	6 4	6 2	Dixiana	9.10-1
MERRYMOOD [G.SMITH]	111	2	3	2 2	2 5	7 20	7 28	LeMarStk.Farm	28.80-1
PRICEKAN [W.Gonzales]	106	8	8	7 1	8	8	8	P.C.JamesJr.	48.30-1

Time, :24, :48, 1:13 3-5, 1:40 3-5. Two dollar mutuels paid: Coronium $12.40 straight, $5.20 place, $4.00 show; Old Nassau $3.60 place, $3.20 show; Sir Midas, $5.00 show. Winner trained by O. Dobbins. Went to post at 4:26. At post 4 minutes. Start good from permanent stalls. Won ridden out; place same.

CORONIUM, reserved off the pace under steady restraint and raced wide, responded willingly when called upon and after taking command had to be kept under pressure to hold OLD NASSAU safe. Latter, under restraint early and forced very wide on the stretch turn, moved up fast nearing the final eighth and, holding on well, was getting to the winner. SIR MIDAS worked his way up on the inside and held on well.

SIXTH RACE—One and one-fourth miles. Allowances. Three year olds. Purse $30,000 added. Net value to winner, $27,375; second, $4,000; third, $2,000; fourth, $1,000.

Horse and Jocky—	Wt	PP	St	¼	½	Str	Fin	Owner	Eq odds
FLYING SCOT [J.Gilbert]	123	2	3	1 1½	1 1½	1 2	1½	J.H.Whitney	7.60-1
EAGLE PASS [L.Haas]	118	3	6	6 2	6 3	3 1½	2 1½	ValindaFarm	3.00-1
BURNING STAR [A.Rob'tson]	118	7	5	4 1	3½	2 1	3 2	ShandonFarm	6.40-1
DELLOR [C.Stevenson]	118	4	4	5½	4½	4½	4 1½	J.W.Parrish	9.40-1
POMPOON [W.D.Wright]	121	5	2	2 1	2h	5 6	5 4	J.H.Louchheim	1.20-1
GERALD [C.Corbett]	118	1	1	3½	5 2	6 3	6 4	W.H.Furst	54.20-1
SUNSET TRAIL II [G.Smith]	121	6	7	7	7	7	7	RaoulWalash	70.30-1

Time, :24, :48 1-5, 1:13 3-5, 1:38 1-5, 2:05 4-5. Two dollar mutuels paid: Flying Scot, $17.20 straight, $5.20 place, $3.40 show; Eagle Pass, $3.80 place, $3.00 show; Burning Star, $3.40 show. Winner trained by J. W. Healey. Went to post at 5:03. Off at once. Start good. Won driving; place same.

FLYING SCOT, under pressure to get to front on inside going into first turn, was taken under steadying restraint after assuming clear lead and, guided well out from rail, went along smoothly under clever rating until reaching stretch, was shaken up vigorously entering final furlong and although weakening went gamely to end. EAGLE PASS was taken under stout restraint in early stages while settling into his stride, was taken to outside in backstretch, began moving up half way in backstretch, lost much ground rounding second turn, and was steadily getting to winner in stretch under strong punishment. BURNING STAR, well in hand first three furlongs, advanced gradually on outside, was placed to punishment entering stretch, but could not get to leader and weakened near end.

SEVENTH RACE—Mile and three-fourths. Claiming. Four year olds and up. Purse $1,100. Net value to winner, $800; second, $150; third, $100; fourth, $50.

Horse and Jocky—	Wt	PP	St	¼	½	Str	Fin	Owner	Eq odds
HERMONE [S.Young]	107	1	3	1 2	1 2	1 1	1 1½	H.C.Hatch	4.10-1
WHICHAWAY [P.Roberts]	107	3	6	5 1	5 1½	2 6	2 6	J.H.Dunn	2.20-1
GOLDEN NUT [I.Anderson]	108	5	4	3 2	3 1	3 4	3 4	F.P.Letellier	6.10-1
ALMAC [L.Guymon]	107	6	2	4 2	4 1	4 1½	4 1½	P.L.Kelley	8.20-1
PANALONG [R.Dotter]	116	2	5	7	7	6 3	5 1	H.Wells	5.50-1
CRIMSON [S.Roberts]	106	7	1	2 3	2 3	5 1½	6 3	Mrs.A.McKin'ey	10.70-1
AMER. PRINCE [Robertson]	113	4	7	6 4	6 2	7	7	J.S.Mulvihill	12.00-1

Time, :27 1-5, :52 3-5, 1:20 3-5, 1:47, 2:15, 2:39 3-5, 3:06 2-5. Track record. Two dollar mutuels paid: Hermone, $10.20 straight, $5.20 place, $3.60 show; Whichaway, $4.20 place, $3.20 show; Golden Nut, $3.40 show. Winner trained by W. H. Bringloe. Went to post at 5:36. At post 1¼ minutes. Start good. Won easily; place driving.

HERMONE, rated under steady restraint for a mile and three-eighths, responded to only mild urging as she withstood WHICHAWAY'S challenge entering the stretch, hurtled a wet spot in the track just inside the final three-sixteenths, then continued strongly to win with something left. WHICHAWAY, taken back repeatedly the first mile, slipped through on the inside when moved up, challenged gamely, but could not get to the winner. GOLDEN NUT, well rated, held on creditably.

EIGHTH RACE—Mile and one-fourth. Claiming. Four year olds and up. Purse $1,100. Net value to winner, $800; second, $150; third, $100; fourth, $50.

Horse and Jocky—	Wt	PP	St	¼	½	Str	Fin	Owner	Eq odds
STEPINANNA [M.Morlan]	108	8	4	4 1	3½	1½	1 5	Mrs.R.J.Murphy	7.90-1
SWAP [J.Richard]	110	1	1	3 1	4 1	2 2	2 1½	F.Weller	2.10-1
RICH GIRL [I.Anderson]	109	3	3	1 1½	1 3	3 5	3 1	OldFoxStable	7.80-1
MANHATTAN [H.West]	118	2	8	8	8	4h	4½	M.C.Walker	6.60-1
WILD TRANSIT [J.G.Wilson]	102	7	7	7 4	6 1½	6 2	5h	R.Emery	13.30-1
WILLIAM V. [A.Robertson]	115	5	6	2 1	2 1	5 2	6 2	L.Beyda	8.10-1
JAY VEE [C.Corbett]	112	6	5	6h	5 4	7 4	7 2	Sack&Purpura	4.40-1
HOUR ZEV [S.Young]	116	4	2	5 1	7 5	8	8	B.&M.Stewart	25.20-1

Time, :25, :50 3-5, 1:16 1-5, 1:42 4-5, 2:09 1-5. Two dollar mutuels paid: Stepinanna, $17.80 straight, $7.20 place, $4.00 show; Swap, $4.40 place, $2.80 show; Rich Girl, $4.80 show. Winner trained by O. Clelland. Went to post at 6:05½. At post ¾ minute. Start good. Won easily; place driving.

STEPINANNA, a contender from the start but kept under steady restraint for a mile, offered fine response when called upon and after quickly shaking off SWAP, came away fast. Latter, a factor from the start and saving much ground, was well rated and held on courageously. RICH GIRL weakened after a mile.

EMPIRE CITY RESULTS.

FIRST RACE—Purse $1,000, claiming, maidens, 2 year olds, 5½ furlongs:
Miss Chatham, 109 [Jones]....13-5 4-5 2-5
Baby Lynn, 114 [Kopel]........ 4-1 2-1
My Pauline, 109 [Chall]........ 1-5
Time, 1:08 2-5. Chaste, Color Flag, and National ran.

SECOND RACE—Purse $1,000, claiming, 3 year olds and up, 1 mile 70 yards:
Golden Seal, 116 [Richardson].7-1 5-2 7-5
Gay Dog, 116 [Seabo]........ 5-1 5-2
Speed, 116 [Arcaro]........ 1-2
Time, 1:46. Blue King, Sky Lad, Bethlehem Star, Prewar, Tomah, Crooked Lane, Bright Chance, Durwrack and San Pietro ran.

THIRD RACE—The Glenville, purse $1,000, allowances, 3 year olds, about 6 furlongs:
Knight's Haven, 110 [Howell].6-1 2-1 1-1
Idle Midget, 110 [Dubois]...... 1-4 1-8
*Gold Quest, 110 [LeBlanc]...... 2-5
Time, 1:09 1-5. Time Me, *Bill D. Maligan, and Toney Boots ran.
*Dewey Bentham entry.

FOURTH RACE—The Wakefield Handicap, purse $2,500 added, 2 year olds, about 6 furlongs:
*Handcuff, 105 [McHanford]....8-1 2-1 1-1

*Bold Turk, 121 [Steffen]... 1-2 out
Chaps, 105 [Decamillis]... 2-1
Time, 1:10 3-5. *Family Friend, Wise Mentor, and Wise Counsel ran.
*Paragon Stable entry.

FIFTH RACE—Purse $7,500, the Yonkers handicap, 3 year olds and up, 1 1-16 miles:
Seabiscuit, 129 [Pollard]....1-1 1-3 1-8
Jesting, 108 [H. Le Blanc]... 2-1 1-1
Corinto, 109 [Westrope]... 1-1
Time, 1:44 1-5. Boustabout, Dark Hope, and Thorson ran.

SIXTH RACE—The Hunting Ridge handicap, class C, purse $1,200, 3 year olds and up, 1 mile 70 yards:
Count Stone, 112 [Kopel]....13-10 1-1 1-4
BoomingGuns, 109 [LeBlanc]... 8-5 7-10
Silver Fleece, 106 [Jones]... 2-1
Time, 1:45 1-5. Jimmie Cabaniss, Whizzaway and Daytonian ran.

SEVENTH RACE—Purse $1,000, claiming, 3 year olds and up, 1⅛ miles:
Fluffy Lee, 106 [Chall]... 9-5 3-5 1-4
Miss Dignity, 111 [LeBlanc]... 7-5 3-5
Star Scout, 116 [Westrope]... 6-5
Time, 1:47 1-5. Gold Cross, Nipponese, Fortunus and Four Spot ran.

Daily Doubles

ARLINGTON PARK.
Cherry Chic and Grey Streak..........$33.40

THISTLE DOWN.
Jeono and Morris R...........$59.60

SUFFOLK DOWNS.
Pass Shot and Canavia..........$543.40

DELAWARE PARK.
Bad Dreams and Setemup..........$36.90

SUFFOLK DOWNS RESULTS.

FIRST RACE—Purse $1,000, claiming, 3 year olds and up, 1 mile:
Pass Shot, 116 [Craig]....11.60 6.40 5.00
Spicy, 103 [Paradise]...... 39.60 21.00
Maple Queen, 102 [M'gan]...... 9.60
Time, 1:39 1-5. Ernie Manzer, Zulu Lad, Custer, Opoca, Dilwin, Scara Glen, Unturl, Coltman, and Imperial Ebee ran.

SECOND RACE—Purse $1,000, claiming, 3 year olds and up, 1 mile:
Canavia, 99 [McCombs]...47.20 13.60 6.20
Nancy Mae, 98 [Snyder]...... 5.00 3.40
Bull Market, 107 [Jaekle]...... 5.00
Time, 1:41. Be Just, Berry Patch, Below Cost, Storm Angel, General Farley, Morpheus, and Sweet Tokaion ran.

THIRD RACE—Purse $1,000, maiden 2 year olds, 5 1-2 furlongs:
Evelyn Lee, 113 [Jaekle]..88.20 25.00 8.00
Jockide, 116 [Gross]...... 6.60 4.00
Foggy Morn, 113 [H'tshoe]...... 3.00
Time, 1:07. Silver Trace, Thusa, Multimillion, May R., Maori Chief, Bow Tip, and Weary Flower ran.

FOURTH RACE—Purse $1,000, claiming, 3 year olds and up, 6 furlongs:
Good Dame, 105 [Scheib]...4.80 3.60 3.00
Euryalus, 112 [Porter]...... 4.60 3.80
Str'ge Times, 105 [L'shman]...... 5.00
Time, 1:12 1 5. Slavonia, Satrapal, Toano, Grandmas Boy, and Squawker ran.

FIFTH RACE—Purse $10,000, the Yankee handicap, added, 3 year olds, 1 3-16 miles:
War Minstrel, 113 [K's'ger].8.80 5.00 4.00
High Velocity, 104 [H'shoe] 17.00 9.00
No Dice, 108 [Bierman]...... 5.20
Time, 1:56 3-5 [equals track record]. Little Sleeper, Wing Spread, Clingendaal, Rudie, Danger Point, Trina, and America First ran.

SIXTH RACE—The Old South handicap: purse $1,200, 3 year olds and up, 1 1-16 miles:
Abaddon, 96 [Morgan].....16.60 5.20 3.00
Trouper, 114 [May]...... 3.40 2.40
Sandy Boot, 110 [McD'tt]...... 2.60
Time, 1:44 3-5. Turboat Frank, Holluschickie, and Singer's Folly ran.

SEVENTH RACE—Purse $1,000, claiming, 3 year olds and up, 1 1-16 miles:
Dizzy B., 100 [Jaekle]..15.00 7.80 4.60
St. Moritz, 109 [Morgan].. 13.80 6.80
Our Bud, 106 [Leishman].. 3.40
Time, 1:45. Chambersburger, Prince Dean, Pretty Pal, Tiempo, and Swiftlet ran.

EIGHTH RACE—Purse $1,000, claiming, 3 year olds and up, 1¼ miles:
Legender, 112 [Craig]...... 6.60 4.20 2.80
Onus, 104 [Morgan]...... 4.60 3.20
Almarine, 99 [Jaekle]...... 2.80
Time, 2:06 1-5. Cumberland, Top High and Wild Count ran.

DELAWARE PARK RESULTS.

FIRST RACE—Purse $1,000, claiming, 3 year olds and up, 1 1-16 miles:
Bad Dreams, 100 [Eccard].8.80 4.50 3.40
Miss Tiptoe, 112 [James]...... 8.80 5.60
Roberta, 107 [Adelman]...... 3.80
Time, 1:47 1-5. Goldspray, Ranicilla, Jane McCrea, Penway, Precious King, Chilca, Sun Sweep, Flower Time, and Ukraine ran.

SECOND RACE—Purse $1,000 claiming 2 year olds, 5½ furlongs:
Setemup, 111 [Peters]......7.50 4.50 3.70
Way Out, 105 [Vinas]...... 10.00 6.60
*Muddler, 104 [B.James]...... 4.90
Time, 1:07 2-5. *Frank Brooke, Schley Goree, Balance Up, Whoa Boy, Ellabee, Mason B, Slim Margin, and Open Up ran.
*Mrs. K. N. Gilpin and E. R. Pike entry. [Frank Brooke was taken out just before the race—but all bets stand.]

THIRD RACE—Purse $1,000, claiming, 3 year olds and up, 6 furlongs:
Mr. Whitehall, 100 [Ecc'd] 6.30 3.90 2.50
Br. Delight, 108 [Cubitt].. 5.20 3.60
Miss Epe, 99 [Vinas].... 3.00
Time, 1:12 4-5. Joan Asbestos, Cloudy Weather, Westview, and Hi Sugar ran.

FOURTH RACE—Purse $5,000, the Polly Drummond handicap added 2 year olds, 5 furlongs:
Merry Lassie, 116 [Long'n] 3.70 3.10 2.80
Tedema, 113 [Merritt].. 10.50 7.10
Rehearsal, 116 [Wagner].. 4.10
Time, 0:59 1-5. ‡Aces Wild, Supremist, Red Glare, ‡Jane Vito and Stingalong ran.
‡C. Trentanelli entry.

FIFTH RACE—Purse $10,000 added, the Newcastle handicap, 3 year olds and up, fillies and mares, 1 1-16 miles:
Rosenna, 108 [Peters].....44.90 13.20 5.80
Fair Knightess, 118 [K'ala]...... 6.00 3.50
Esposa, 123 [Wall]...... 3.20
Time, 1:43 4-5. Regal Lily, Wild Turkey, Fair Stein, and Carvola ran.

SIXTH RACE—Purse $1,000, claiming, 3 year olds and up 1 1-16 miles:
Jack Sting, 113 [C.Ubitt]....8.00 5.30 3.00
Clever Girl, 106 [F.A.Smith] 11.80 4.90
†Miss Marlboro, 102 [Mer't]...... 2.50
Time, 1:45 3-5. Moralist, *Dona Dulcin, Inactive, *White Sand, and †Time To Go ran. *Miss E. M. Hayman and W. E. Johnson entry. †E. K. Bryson entry.

SEVENTH RACE—Purse $1,000, claiming, 3 year olds and up, 1 mile and 70 yards:
Galloping, 107 [Smith].... 6.10 4.50 3.60
Grand Jester, 105 [Eccard] 5.20 4.00
Ardor, 114 [Wagner]...... 6.10
Time, 1:44 4-5. Hymarque, Whittle, Happy Read, Heartease, Stepping In, and Sallandry ran.

EIGHTH RACE—Purse $1,000, claiming, 3 year olds and up, 1¼ miles:
Chief Yeoman, 113 [Cubitt].9.00 4.50 3.70
Departed, 113 [James]...... 3.50 3.00
Westys Duke, 106 [Vinas]...... 6.20
Time, 2:07. Post Brigade, Glittering, Wittekind, Machilla, and Foreign Legion ran.

THISTLEDOWN RESULTS.

FIRST RACE — Purse $600, claiming, 3 year olds and up, 6 furlongs:
Joeno, 102 [Mora]........18.60 10.00 5.20
Ima Count, 117 [Hughes].. 6.40 3.80
Wax, 109 [Hanauer]...... 5.80
Time, 1:12 3-5. *Impii Wilki, Tarpon, Curleycue, Morale, *Kleen Flight, *El Recreo, All Forgiven, *Uall, and Instead ran.
*Field.

SECOND RACE—Purse $600, claiming, 3 year olds and up, 1 1-16 miles:
Morris R, 109 [Ward].....4.80 3.40 2.80
*Lifelike, 96 [Hanauer].... 7.20 4.60
Jacknife, 109 [Dyer]...... 3.80
Time, 1:45 2-5. Wassail Thistle Ress, *Lac Ha Laura, Amijo, *Prince Vic, Charlie Dawn, Fez, and Tuccini ran. *Field.

THIRD RACE—Purse $600, claiming, 3 year olds and up, 6 furlongs:
Gold Thorn, 113 [Long]...14.00 5.00 3.80
Full Tilt, 114 [Critchfield] 4.20 3.00
Cheer Star, 97 [Wilson]...... 3.40
Time, 1:12 4-5. Imperial Polly, Blagden, Ada W, Chinatown and Hearty ran.

FOURTH RACE—Purse $600, claiming, 3 year olds, 6 furlongs:
Kingsbury, 108 [Rosen].....16.40 7.40 5.40
Brophy, 108 [Cowley]...... 5.40 4.40
Marcabala, 110 [Grill]...... 6.40
Time, 1:12. Bunny Martin, Gorgeous Lady, Gallienne, and Windshield ran.

FIFTH RACE—The Hocking Glass Co. purse, $800, allowances, 3 year olds and up, 1 mile:
Nantis, 113 [M.L.Fallon]. 8.40 4.40 3.40
Conbahee, 111 [Grill]...... 4.00 3.00
Rosselli, 111 [Mora]...... 3.00
Time, 1:38 1-5. Carls, Bunamuck, Jelly Roll, and Good King ran.

SIXTH RACE—The Buckeye Handicap purse $2,500 added 3 year olds and up, 6 furlongs:
Dora May, 115 [Grill]... 11.00 4.40 3.60
Main Man, 109 [Rodriguez] 5.20 3.30
Don Creole, 105 [McCoy]...... 5.00
Time, 1:10 3-5. Double B., Dolaway, Alice Highland, Ginocchio, Transmutable and Silk Mask ran.

SEVENTH RACE—Purse $600, claiming, 3 year olds and up, 1 mile:
Our Willie, 115 [Garner]..14.40 8.60 7.00
Autograph, 105 [Dyer]...... 4.80 3.30
Jildac Rose, 110 [Rodrig's]...... 3.80
Time, 1:38 [new track record]. Tobacco, Overplay, Toni King, Carl, and Persunder ran.

EIGHTH RACE—Purse $1,000, the Stamina Plater purse, three year olds and up, two miles:
Barrette, 112 [Grill].. 7.00 4.00 3.00
Inglenook, 108 [Judy]...... 7.80 5.00
Imp. High, 112 [Rosen]...... 3.60
Time 3:29 3-5. Hagerman, Glint and Dr. Potter ran.

ARLINGTON PARK KALEIDOSCOPE OF COLOR AT CLASSIC

Smart Gowns Displayed by Feminine Society.

BY JUDITH CASS.

The huge crowd that gathered at Arlington Park yesterday afternoon to witness the running of the famed Arlington Classic came early and stayed late. An hour before the first race was scheduled to start at 2:15 o'clock the terrace of the fashionable Post and Paddock club was crowded with luncheon parties while the grand stands were dotted with racing fans.

The emerald green lawn stretching from grandstand to track slowly was transformed to a changing kaleidoscope of colors as enthusiastic spectators pressed down to the rail to see their favorites parade by. Adding to the gayety was the music from a brass band that played across the track in the charming oval park. Adding to every one's comfort was a cool breeze that sprang up half way through the afternoon.

It's a Colorful Afternoon.

The afternoon was a colorful one for many reasons, but especially from a feminine viewpoint because of the frocks worn by the multitude of smartly dressed women seen at the luncheon tables or hurrying from the betting windows to their grandstand seats or boxes. Nearly every woman wore her brightest frock. Among them none was smarter, or cooler looking, than the one of green print chiffon worn by Mrs. T. Clifford Rodman. Mr. and Mrs. Rodman were among the fortunate few to have the opportunity to talk with John Hay Whitney, whose Flying Scot won the Classic.

Mrs. Rodman wore a close fitting turban of the same green print over her sculptured brunette locks. Mrs. Edwin Tullis and Mrs. John D. Ames were other chic young women whose hats matched their print gowns. Their hats were small, brimmed affairs, however, not turbans. Mrs. Tullis wore a bright canary yellow dress with a small dark figure printed in the material. Mrs. Ames wore a plaited frock of blue print in the new very short length.

The Tullises and Mrs. Tullis' parents, Gen. and Mrs. Robert E. Wood, and the Edward Talmadges were guests at luncheon of Harry C. Watts. Mr. and Mrs. Talmadge live in Milwaukee and are guests for the week-end of Mr. and Mrs. Tullis, who entertained at dinner and dancing at the Exmoor club for them last night.

Gather Weekly at Arlington.

Mr. and Mrs. Ames were seated with a large group of young marrieds who are seen together at Arlington nearly every Saturday during the season. They included Mr. and Mrs. William M. Collins Jr., the Morrison Wauds, Mr. and Mrs. Press Hodkins, and the John Valentines.

A pretty new face at the Post and Paddock club yesterday was that of Miss Kay Sawyer Goodman, one of the coming season's debutantes. And if the number and size of the lovely lavender orchids pinned to Miss Goodman's chic tomato-red bolero dress are an indication of her popularity she will indeed be among the most sought after of her sister buds.

Orchids graced the shoulders of Mrs. Roy Carruthers and of Mrs. Warren Wright. Mrs. Carruthers was looking smart in a simple white frock with a wide brimmed brown linen hat. She was hostess at luncheon to the Harry H. Lobdells and their niece from California, Miss Nancy Gardner, Mr. and Mrs. John D. Hertz, the Otto Lehmanns, Leonard Florsheim and Leonard Jr., Warren Wright Jr., and Johnnie Ettlinger, among others.

Wears Contrasting Ensemble.

Outstanding among the bright print frocks was Miss Annie May Henry's ensemble of dress and coat in which the colors of the two garments contrasted with each other. Beauing Miss Henry was Michael Cudahy, and sitting with them was Miss Betty Keith, in white, with a turban and sash of black and white print.

Mrs. Frederick J. Fisher's handsome print frock was another outstanding one. She and Mr. Fisher, and their nephew, Charles T. Fisher Jr., all of Detroit, Mr. and Mrs. Jesse Jones of Washington, Mr. and Mrs. Edward C. Romfh, and the John Kelloggs were sitting with Mrs. Walter Cummings in the Cummings box.

WILMER ALLISON RALLIES TO WIN IN LONGWOOD FINAL

Brookline, Mass., July 24.—(AP)—Wilmer Allison of Texas recovered quickly after a bad start in the Longwood singles final today and won permanent possession of the eighth Longwood bowl by defeating Gil Hunt of Washington, D. C., 2-6, 6-3, 6-0, 6-4. In the women's final match, Mrs. John Van Ryn, Austin, Tex., scored a straight set victory over Helen Pedersen of Stamford, Conn., 6-3, 6-4.

Mrs. Sarah Palfrey Fabyan and Kay Winthrop, Manchester, found little difficulty in the women's doubles finals, beating Norma Taubele, New York, and Virginia Rice Johnson, Boston, 6-3, 6-4. Allison, teamed with Mrs. Van Ryn in the finals of the mixed doubles, gained a hard fought victory over Paul Guibord of Melrose, Mass., and Gracyn Wheeler of Santa Monica, Cal. The men's doubles final was a five-set battle. Gil Hunt, teamed with Bob Harman of Berkeley, Cal., unexpectedly dropped the first two sets to George Toley of Los Angeles and Vernon Marcum, St. Petersburg, Fla., but came back to win, 5-7, 1-6, 6-4, 6-2, 6-4.

Betty Butler Retains Singles Title in Iowa Tennis Meet

Des Moines, Ia., July 24.—[U. P.]—Betty Butler of Des Moines retained her Iowa women's tennis singles championship today, defeating Helen Grouchalla, Jamestown, N. D., 6-1, 9-7, at Wakonda Country club.

Chicago Open Scores

Scores for 36 holes with the figure for course No. 1 given first:

Gene Sarazen, Brookfield, Conn.	72	72	144
Harry Adams, Nashville, Tenn.	70	74	144
George Smith, Onwentsia	72	72	144
Jim Foulis, Ruth Lake	72	73	145
Horton Smith, Chicago	72	73	145
Ky Laffoon, Northmoor	72	73	145
Bud Williamson, Fort Wayne, Ind.	73	73	146
Phil Greenwald, Madison, Wis.	73	74	147
Harry Cooper, Chicago	74	73	147
Charles Penna, Medinah	75	72	147
Ralph Guldahl, Chicago	71	76	147
Henry Ransom, Bryan, Tex.	76	72	148
Archie Hambrick Jr., Decatur, Ill.	75	73	148
Paul Runyan, White Plains, N. Y.	74	74	148
L. Dodson, Springfield, Mo.	76	72	148
Fred Morrison, Los Angeles, Cal.	71	77	148
Johnny Revolta, Evanston	71	77	148
Bill Heinlein, Indianapolis, Ind.	74	74	148
J. Hines, Garden City, N. Y.	74	74	148
Al Espinosa, Portage, O.	73	75	148
Bill Mehlhorn, Louisville, Ky.	79	70	149
S. Snead, White Sulphur Springs	76	73	149
*Gus Moreland, Peoria, Ill.	75	74	149
Clarence Yockey, St. Andrews	74	76	150
Gene Kunes, Itasca	74	76	150
E. J. Harrison, Little Rock, Ark.	73	77	150
L. Little, San Francisco, Cal.	72	78	150
Alvin Krueger, Beloit, Wis.	77	73	150
Abe Espinosa, Shreveport, La.	71	79	150
Lloyd Mangrum, Pittsburgh, Pa.	74	77	151
Al Favell, Highland Park	76	75	151
Tommy Armour, Medinah	72	79	151
Jim Heaney, Newark, N. J.	75	76	151
*F. Haas Jr., New Orleans, La.	76	75	151
Dick Price, Wichita, Kas.	74	77	151
Chandler Harper, Portsmouth, Va.	74	78	152
*Paul Leslie, Oklahoma City	74	78	152
Ed Brook, Bartowflo	75	77	152
*Bill Chambers, Highland Park	76	76	152
Lloyd Gullickson, Elyria, O.	74	78	152
*George Victor, Glen View	73	79	152
Leo Walper, Washington, D. C.	72	80	152
Mike Sapula, Ottawa, Ill.	77	75	152
Gib Sellers, Hot Springs, Ark.	77	76	153
Frank Walsh, Bryn Mawr	78	75	153
Tony Penna, Chicago	78	75	153
Francis Gallet, Milwaukee, Wis.	76	77	153
Bob Saielli, Exmoor	78	75	153
Henry Kaiser, St. Louis, Mo.	74	79	153
Pat Sawyer, Minneapolis	73	81	154
Jim Vaughn, Pleasant Run	73	81	154
Jake Fassezke, Jackson, Mich.	79	75	154
O. White, Greensboro, N. C.	80	74	154
Bert Montresser, Decatur, Ill.	75	79	154
Billy Burke, Cleveland	72	82	154
Jimmy Thomson, Shawnee, Pa.	79	75	154
Ray Ottman, St. Mathews, Ky.	78	76	154
Johnny Bulla, Woodridge	78	76	154
John Malutic, Struthers, O.	77	77	154
Joe Palleti, Sunny Croft, W. Va.	76	78	154
J. H. Bird, Kansas City, Mo.	79	75	154
Sam Bernardi, Old Elm	74	80	154
*Harold Foreman, Lake Shore	77	78	155
O. Willoweit, Dayton, O.	76	79	155
*George Dawson, Glen Oak	75	80	155
Bob Stupple, Skokie	79	76	155
Mike Stefanchik, Gary	79	76	155
Harry Hampton, Jackson park	78	77	155
Frank Williams, Detroit, Mich.	78	77	155
M. H. Smith, Chicago	72	83	155
Mike Murra, Wichita, Kas.	81	74	155
Mat Kowal, Philadelphia, Pa.	78	78	156
*John Krutilla, Calumet	81	75	156
Jock Hutchison Jr., North Shore	76	80	156
Gene Battistoni, Chicago	79	77	156
Al Huske, Butterfield	80	76	156
*Wilfred Wehrle, Racine, Wis.	80	76	156
L. Kostin, Chicago	76	80	156
*John Morrell, Glen Oak	79	77	156
Jonas Weiss, St. Louis, Mo.	71	85	156
Jack Ledown, Michigan City	82	75	157
Joe Connor, Pittsburgh, Pa.	76	81	157
Bud Oakley, Hollywood, Cal.	82	75	157
Sonny Rouse, Waukegan, Ill.	78	79	157
Gunnar Nelson, Rockford, Ill.	76	81	157
W. C. Gordon, Rockford, Ill.	79	78	157
Junius Marshall, New Albany, Ind.	75	82	157
Floyd Johnson, Chicago	78	79	157
*Sidney Solomon, St. Louis, Mo.	76	81	157
Dave Tosh, Sunset Ridge	78	79	157
Webb Gilbert, Topeka, Kas.	80	77	157
Eddie Williams, Elgin, Ill.	77	80	157
Ren Hogan, Fort Worth, Tex.	76	81	157
Willie Goggin, San Francisco	74	84	158
Charley Morse, St. Louis	78	80	158
Orville Schell, River Forest	78	80	158
*Vincent D. Antonio, N. Orleans	78	80	158
Cliff Good, Richmond, Ind.	79	79	158
Bill Kaiser, Louisville, Ky.	78	80	158
*Cy Anderberg, Medinah	75	83	158
*Bill Ennis, Chicago	84	74	158
Jock Hutchison Sr., Glen View	77	81	158
Bill Kaiser, St. Louis, Mo.	77	81	158
*Art Doering, Westward Ho	78	80	158
Alex Ayton, St. Louis, Mo.	83	75	158
Vic Brooks, South Haven, Mich.	83	75	158
Alex Stupple, Exmoor	79	79	158
Leland Gibson, Kansas City	79	79	158
Tod Hardy, Columbus park	78	80	158
Al Marchi, Chicago	79	79	158
*Gus Fetz, Nordic	79	79	158
*Chick Evans, Edgewater	78	80	158
*Henry Castillo, Oklahoma City	78	80	158
*B. J. Neal, La Crosse, Wis.	79	80	159
Maurice White, Brookside	80	79	159
*Don Armstrong, Aurora, Ill.	81	78	159
*Charles Becka, Ridgemoor	83	76	159
*Ken Heilmann, North Shore	81	78	159
Sam Parks Jr., Pittsburgh	80	79	159
William Brown, Olympia Fields	79	81	160
Joe Tondren, Pine Hill	82	78	160
Bert Wilde, Westward Ho	77	83	160
*Jack Burns, St. Louis, Mo.	80	80	160
*Joe Switzer, St. Louis, Mo.	81	79	160
Jim Carberry, Waukegan	80	80	160
Joe Fiegel, Berwyn	81	80	161
*F. A. Bombeck, Kansas City, Mo.	84	77	161
*George Kinsman Jr., Chicago	80	81	161
Jim Fallus, Chicago	80	81	161
Johnny Manion, St. Louis, Mo.	79	82	161
Frank Garrity, Acacia	87	74	161
*Harvey Sheppard, Elmhurst, Ill.	77	84	161
*Paul Palleti, Skokie Playfield	76	85	161
*J. A. E. Vyse, Edgewater	81	80	161
Andrew Mocsary, Norwalk, O.	80	82	162
Bill Schwarz, Chicago	82	80	162
*John Holmstrom, Rockford, Ill.	80	82	162
*E. O. Schildberg, North Shore	75	87	162
*W. A. Cremin, Glen View	83	79	162
Joe Kalfas, Laporte, Ind.	80	82	162
*Alex Pendleton, Gary, Ind.	79	83	162
Walter Bales, Excelsior Springs, Mo.	79	84	163
Al Andreggen, Chicago	81	82	163
*Bob Ascher, Idlewild	83	80	163
Joe Franco, Skokie playfield	81	82	163
*Clark Espie, Indianapolis, Ind.	79	84	163
Joe Nickols, Janesville, Wis.	80	83	163
Al Shepens, Chicago	86	77	163
*Joe Franco, Glencoe	82	81	163
Chas Dennison, Brier Hill	83	80	163
*Johnny Armour, Medinah	83	81	164
*Sam Arnold, Kansas City	81	83	164
Glen Leonard, Indian Head	80	84	164
*John Lehman, Olympia Fields	85	79	164
*John Jewett, Gary, Ind.	84	80	164
Harold Beer, Oak Park	79	85	164
*Eddie Huebner, Decatur, Ill.	84	80	164
*H. F. Bowbeer, Riverside	81	83	164
*Tom Draper Jr., St. Louis	85	79	164
*Ira Couch, Chicago	76	89	165
Joe Jemsick, Cogshill	80	85	165
*Al Cohn, Bryn Mawr	80	85	165
R. J. Ruh, Waukegan, Ill.	81	84	165
*Andrew Gaspar, Pittsburgh, Pa.	81	84	165
*A. B. Sweet, Kildeer	82	83	165
*Len Spitzer, South Haven, Mich.	81	84	165
*Sam Alpert, Chicago	86	79	165
*M. R. Smith, Kansas City	83	82	165
J. A. Daim, Chicago	87	78	165
*Alex Welsh, Rockford	77	88	165
*Arnold Minkley, Chicago	85	80	165
Charles Carr, Biltmore	86	79	165
*Sonny Monarchy, Rockford	82	83	165
Walter Murray, Gary, Ind.	82	84	166
*Dudley Hartman, Evanston	85	81	166
*Harold Mathisen, Woodridge	82	84	166
Joe Flegel, Berwyn	85	81	166
*M. L. McCarthy, Denver	78	88	166
*Fred Damask, Chicago	80	86	166
Leo O. Grady, Kansas City	88	79	167
Jim Reid, Middletown, O.	87	80	167
Charley Sotumer, Jackson, Mich.	86	81	167
*Chuck McGuire, Oak Park	84	83	167
*John Vogler, Lincolnshire	76	91	167
*Tod Brown, Chicago	80	87	167
*Fred Clayton, Westward Ho	85	82	167
Earl Baker, Pine Hill	85	82	167
Ben Frame, Vincennes, Ind.	84	84	168
*Jack Henderson, Detroit, Mich.	84	84	168
Thomas Roan, Kirksville, Mo.	85	83	168
John Lindstrom, Chicago	82	86	168
Dr. J. E. Harris, Olympia Fields	81	87	168
*Fred Wagner, Westward Ho	83	85	168
*Art Dawson, Decatur, Ill.	81	88	169
*Jack Kamsler, Ravisloe	88	81	169
Lefens Porter, L. Geneva, Wis.	83	87	170
Mel Carrier, Three Rivers, Mich.	84	86	170
*M. W. Allendorf, St. Andrews	81	89	170
Ray Schwartz, St. Louis, Mo.	84	86	170
*Steve Williams, Evanston	83	87	170
*Frank Smyrock, Lincolnshire	79	91	170
R. Thompson, Vermillion Fields	85	86	171
*E. Dearie Jr., Arlington Heights	83	88	171
*Dr. D. J. Fanning, Edgewood Valley	86	86	172
*Ray Allman, Rock Island	86	87	173
Alex Wolack, Sunset Valley	84	89	173
*Joe Gauthier, Gary, Ind.	85	88	173
*Gilbert Sykes, Westmoreland	81	92	173
*Roy Garland, Medinah	85	88	173
R. J. Rayhill, St. Louis	79	95	174
*W. V. Tietjen, St. Louis, Mo.	85	89	174
*E. A. Magnuson, Wauconda, Ill.	87	87	174
*Gene Rappaport, Twin Orchards	86	88	174
*Robert Moon, Gary, Ind.	91	83	174
Steve Adams, Big Oaks	82	93	175
*George Johnson, McHenry	84	91	175
Ed Wilson, Chicago	82	93	175
Allen Lunn, Chicago	85	90	175
*Mel Noel, River Forest	83	93	176
*William Bloom, Rockford, Ill.	87	89	176
*Elmer Heifetz, Idlewild	90	86	176
*H. C. Wills, Lincoln Park	90	88	178
*Paul Cheatham, Mexico City	89	90	179
*F. Arliskas, Olympia Fields	84	95	179
*Fred Schulz, Olympia Fields	87	92	179
Val Sulick, Chicago	87	92	179
*H. C. Burkhard, Michigan City, Ind.	92	89	181
*R. W. Jay, Chicago	90	91	181
*W. R. Taylor, Acacia	86	95	181
*Burton Mudge, Chicago	89	93	181
*W. D. Jacobs, Westgate	90	92	182
*Harold Wymer, Glen Eagles	90	93	183
*Leo Varty, La Porte, Ind.	91	92	183
*Dick Trevett, Evanston	89	95	184
*Nap Chinick, Beverly	88	99	187
*A. B. Carder, Chicago	93	98	191
*Walter Gack, Chicago	103	88	191
John Verona, Gregon, Ill.	95	97	192
*Tim Jose, Chicago	91	101	192
*C. J. Cerminaro, St. Andrews	92	103	195
*J. W. Fuqua, Elgin	100	97	197
Geo Haschak, Chicago	97	100	197
*E. A. Thorberg, Chicago	94	106	200
*John Springer, Lincoln Park	114	111	225

*Amateur.

Hold District Trials Tuesday for U. S. Amateur Tourney

BY CHARLES BARTLETT.

All of the Chicago district amateur golfers who are concluding their performances in the $10,000 open tournament at Medinah today will join up with several other of their brethren Tuesday when the local qualifying rounds for the forty-first national amateur championship are decided at Olympia Fields in a 36 hole medal play competition.

The tournament proper will be held at the Alderwood Country club near Portland, Ore., from Aug. 23 through Aug. 28. Shifting the venue of the championship from last year's site at Harden City, N. Y., marks the first time it has been held in the northwest and the second time it has gone to the coast since the memorable 1929 event, when Johnny Goodman knocked Bobby Jones out of the first round at Pebble Beach, Cal.

Back to American Plan.

The United States Golf association also has decreed that the No. 1 show of amateur golf shall be conducted on the old American plan, after three years in which the British all-match play method was in use. Under this latter arrangement, Lawson Little scored a consecutive double at Brookline and Cleveland in 1934 and 1935, and last September Johnny Fischer won in a thrilling 37 hole fight with Jock McLean of Scotland.

The last tournament in which the field qualified at medal play was held at Cincinnati in 1933, when 32 became eligible for the match play brackets by their work in shot-for-shot play. This year the field of qualifiers will be raised to 64. The match play will begin with two 18 hole rounds on Aug. 25, followed by two more of the same on Aug. 26. The 36 hole semifinals will be decided on Aug. 27, with the championship match over the same route on Aug. 28.

About 180 to Qualify.

Approximately 180 players, representing thirty-one golfing centers throughout the country, will make themselves eligible for the tournament proper. Of this number, the first 120 low scorers and ties in the opening 18 holes of medal play at Alderwood will qualify for the final eighteen. Out of this field, the low 64 for the 36 holes will enter the match play struggle.

Last year this district sent eighteen representatives to Garden City. Chick Evans of Edgewater, twice winner of the amateur, was one by reason of the fact that all former titleholders are exempt from the sectional trials. The other delegates included Martin, John Lehman of Olympia Fields, who will defend his C. D. G. A. title at Glen Oak presently; Art Doering of Westward-Ho, Win Day of Elmhurst, C. B. Hill Jr. of Skokie, Gus Moreland of Peoria, Gus Fetz of Nordic, Johnny Krutilla of Calumet, Check Becka of Ridgemoor, Ken Beukema of Grand Rapids, Mich.; Armstrong, Jack Cameron of Flossmoor, Johnny Banks of Big Oaks, Chuck Boywid of Big Oaks, Bill Chambers of Kildeer, and Hunter Hicks of Skokie.

Pairings and starting times for Chicago sectional qualifying round at Olympia Fields Tuesday:

COURSE NO. 4.

A. M.	P. M.	
9:05	1:30	Morrison Waud, Shoreacres; Dr. J. Earl Harris, Olympia Fields.
9:10	1:35	John A. Carrick, South Shore; Charles K. Morris, Exmoor.
9:15	1:40	Adam J. Riffel, Olympia Fields; E. P. Price Jr., Indian Hill.
9:40	1:45	Ben Stevenson, Beverly; Charles Eckstein, Ravisloe.
9:25	1:50	Ollie Kainen, Kildeer; William D. Kerr, Beverly.
9:30	1:55	Sidney Salomon Jr., Clayton, Mo.; George E. Victor, Glen View.
9:35	2:00	Gus Fetz, Nordic; Alfred N. Andersen, Medinah.
9:40	2:05	Hunter Hicks, Skokie; Jack Hoerner, North Shore.
9:45	2:10	K. D. Farwell, South Shore; Carl A. Hoff, Big Oaks.
9:50	2:15	J. Harvey Irwin, Hinsdale; William B. Langford, Glen Oak.
9:55	2:20	H. F. Bowbeer, Riverside; Arthur L. Doering Jr., Big Oaks.
10:00	2:25	A. L. Miller, Bog o' Link; James H. McAlvin, Kildeer.
10:05	2:30	Charles B. Hill Jr., Skokie; Jack R. Miller, Omaha, Neb.
10:10	2:35	Harold E. Foreman Jr., Lake Shore; Johnny Krutilla, Calumet.
10:15	2:40	Robert J. Kevil, Butterfield; Robert O. Berger Jr., Indian Hill.
10:20	2:45	William T. Woodson, Flossmoor; Russell W. Martin, Flossmoor.
10:25	2:50	Merrill Lord, Chevy Chase, Md.; Henry J. McIlroy, Flossmoor.
10:30	2:55	Sid Richardson, Kildeer; Tom Draper Jr., St. Louis, Mo.
10:35	3:00	John L. Banks, Butterfield; Robert F. Musick, Medinah.
10:40	3:05	Ben B. Goodwin, St. Louis, Mo.; Dr. David J. Fanning, Edgewood Valley.
10:45	3:10	William V. V. Lain, Beverly; Gus T. Moreland, Peoria.
10:50	3:15	William F. Reed, Indianapolis, Ind.; Sam M. Arnold, Kansas City, Mo.
10:55	3:20	Don Hamilton, Beverly; Charles E. McGuire, Oak Park.
11:00	3:25	Fred Schulz, Olympia Fields; Robert E. Harlow, St. Petersburg, Fla.
11:05	3:30	Donald J. Armstrong, Aurora; Paul Leslie, Baton Rouge, La.
11:10	3:35	Stephen A. Williams Jr., Evanston; John D. Ames, Glen View.
11:15	3:40	Ted Adams, Overland, Mo.; Jack Morrell, Glen Ellyn.
11:20	3:45	William J. Yates, Flossmoor; Jim Frisina, Midlothian.
11:25	3:50	John S. Lehman, Olympia Fields; James L. Garard, Indian Hill.
11:30	3:55	John Morrell, Glen Oak; Jack Eleveld Jr., Grand Rapids, Mich.
11:35	4:00	Gilbert G. Sykes, Westmoreland; Frank Arliskas, Olympia Fields.
11:40	4:05	P. S. Billings, Evanston; R. S. Mather, Lincolnshire.

FULLERTON NET TEAM ADDS TO CLASS A LEAD

The Fullerton Tennis club increased its lead in Class A of the Chicago Tennis association's interclub match play yesterday by taking five of the six singles matches on the Fullerton courts. Summaries:

Rowland Folk defeated Dan Dunne, 6-4, 9-7.
Paul Myllenberg defeated John James, 6-4, 6-1.
Joe Moll defeated Leroy Perce, 6-2, 6-3.
Bob Deblois defeated Paul Schneider, 3-6, 6-2, 6-4.
Calvin Fawyer defeated Roy Gilbert, 6-2, 6-2.
Charles Evert defeated G. Weinrich, 6-4, 6-1.

THREE TIE FOR CHICAGO OPEN LEAD WITH 144

Sarazen, George Smith, Adams Lead Qualifiers.

[Continued from first sports page.]

tional open champion. Abe Espinosa, former Chicago pro who now dwells at Shreveport, La., scored a 71, as did Jonas Weiss, St. Louis amateur. Sammy Snead, the bright boy of the winter wheel, needed a 76, but was still up there with a half way score of 149, which kept pace with the first round leader, Wild Will Mehlhorn of Louisville, Ky., who took a 79 on the No. 1 course yesterday.

Pairings for Today.

Pairings and starting times for the final 36 holes of the $10,000 Chicago open golf tournament at the Medinah Country club today follow:

COURSE 3.

8-12:30—John Malutic, St. Ruths, O.; Orville White, Greensboro, N. C.; *B. Neal, La Crosse, Wis.
8:05-12:35—Ray Ottman, St. Mathews, Ky.; *B. Ennis, Chicago; Gibb Sellers, Hot Springs, Ark.
8:15-12:40—*Harold E. Foreman Jr., Lake Shore; Bob Saielli, Exmoor; Francis Gallett, Milwaukee.
8:15-12:45—*Mike Stefanchik, Gary, Ind.; Chandler Harper, Portsmouth, Va.; Joe Paletti, Sunnycroft.
8:20-12:50—Pat Sawyer, Minneapolis; Bert Montressor, Decatur, Ill.; *V. D'Antonio, New Orleans.
8:25-12:55—Jom Vaughn, Pleasant Run; John Bird, North Hill; *Bill Chambers, Chicago.
8:35-1:05—*Sid Salomon, St. Louis; Sam Bernardi, Old Elm; Jake Fassezke, Jackson, Mich.
8:40-1:10—Henry Kaiser, Johnson Park; Al Favelli, Highland Park; *Jonas Weiss, St. Louis.
8:45-1:15—Mike Sapula, Ottawa, Ill.; Ed Brook, Bartow, Fla.; *Joe Connor, Pittsburgh.
8:50-1:20—Frank Walsh, Bryn Mawr; Billy Burke, Cleveland; Jimmy Thomson, Shawnee, Pa.
8:55-1:25—Babe Didrikson, Dayton, O.; *John Morrell, Glen Oak; *Chick Harbert, Battle Creek.
9:05-1:35—Henry Ransom, Byron, Tex.; Clarence Yockey, Kansas City; *H. Castillo, Oklahoma.
9:10-1:40—Bud Williamson, Fort Wayne, Ind.; Phil Greenwald, Madison, Wis.; *John Krutilla, Calumet C. C.
9:15-1:45—Sam Snead, White Sulphur Springs; John Bulla, Woodridge; *Gus Moreland, Peora.
9:20-1:50—Fred Morrison, Los Angeles; Jimmy Hines, Garden City, N. Y.; *George Victor, Glen View.
9:25-1:55—Al Espinosa, Portage, O.; George Smith, Onwentsia C. C.; *Dick Price, Wichita, Kas.
9:30-2:00—Ralph Guldahl, Chicago; Tony Penna, Dayton, O.; *Paul Leslie, Oklahoma.
9:35-2:05—Leonard Dodson, Springfield, Mo.; Lloyd Gullickson, Elyria, O.; Art Doering, Westward Ho.
9:40-2:10—Bill Mehlhorn, Louisville, Ky.; Archie Hambrick, Decatur, Ill.; *Gus Fetz, Nordic C. C.
9:50-2:20—Abe Espinosa, Shreveport, La.; E. J. Harrison, Little Rock, Ark.; *Wilfred Wehrle, Racine, Wis.
9:55-2:25—Horton Smith, Oak Park; Jim Foulis, Hinsdale; *Chick Evans, Edgewater.
10:00-2:30—John Revolta, Evanston; Bill Heinlein, Indianapolis; *Don Armstrong, Aurora C. C.
10:05-2:35—Henry Picard, Hershey, Pa.; Paul Runyan, White Plains, N. Y.; *Fred Haas, New Orleans.
10:10-2:40—Leo Walper, Washington, D. C.; Lloyd Mangrum, Pittsburgh; *Bill Reed, Indianapolis.
10:20-2:50—Ky Laffoon, Northmoor C. C.; Gene Sarazen, Brookfield, Conn.; *Cy Anderberg, Medinah C. C.
10:30-3:00—Tommy Armour, Medinah C. C.; Harry Adams, Nashville, Tenn.; Chas. Penna, Medinah C. C.
10:35-3:05—*Chuck Becka, Ridgemoor; *Ken Heilemann, North Shore; J. Heaney, Newark, N. J.
10:40-3:10—Lawson Little, Presidio, Cal.; Gene Kunes, Itasca; *Jack Hoerner, Northshore.
10:45-3:15—Harry Cooper, Chicopee, Mass.; Alvin Krueger, Beloit, Wis.; *George Dawson, Glen Oak.

*Denotes amateur.

Suttles Leads East Vote for Colored Nines

Mule Suttles, husky first baseman of the Newark Eagles, whose big bat has accounted for two home runs and numerous other hits in colored all-star games, will be back at Comiskey Park on Aug. 8, when the fifth annual East-West game is played.

With a total of 5,951 votes, Suttles is leading all members of the eastern cast being recruited from the Negro National league. His closest contender is Slim Jones of the Philadelphia Stars, who is topping the East's pitchers with 5,916 votes. Jones, who is recovering his effectiveness after a siege of illness, starred in two previous all-star games.

Standing of the leaders:

EAST.

PITCHERS — Slim Jones, Philadelphia, 5,916; R. Brown, Homestead, 5,165; B. Holland, New York, 4,140; McDuffie, Newark, 3,593; Parker, Homestead, 2,971; Porter, Washington, 2,407.
CATCHERS—L. Brown, Philadelphia, 4,916; Mackey, Washington, 4,347; Bassett, Pittsburgh, 2,653.
FIRST BASE—Suttles, Newark, 5,951; Leonard, Homestead, 4,584; Giles, New York, 3,528.
SECOND BASE — Hughes, Washington, 5,431; Seay, Newark, 4,373; Carlisle, Homestead, 3,701.
SHORTSTOP—Wells, Newark, 5,526; C. Williams, Pittsburgh, 3,480; Stevens, New York, 2,061.
THIRD BASE—Dandridge, Newark, 4,718; Snow, Washington, 3,963; Perez, Homestead, 2,842.
LEFT FIELD—Jenkins, New York, 4,917; V. Harris, Homestead, 3,757.
CENTER FIELD—B. Wrights, Washington, 4,877; Crutchfield, Newark, 4,798.
RIGHT FIELD—J. Williams, Homestead, 4,740; Z. Wright, 4,329.

WEST.

PITCHERS—Trent, Chicago, 5,815; Cooper, Kansas City, 4,734; Cornelius, Chicago, 3,371; Foster, Chicago, 3,344; Houston, Cincinnati, 2,391; Kranson, Kansas City, 2,431.
CATCHERS—Byas, Chicago, 5,549; R. Radcliffe, Cincinnati, 3,868; Duncan, Kansas City, 3,144.
FIRST BASE—Gilyard, Chicago, [illegible]; Mayweather, Kansas City, 4,396; Strong, Indianapolis, 2,641; McCall, Indianapolis, 2,520.
SECOND BASE—Allen, Kansas City, 5,811; Bibbs, Cincinnati, 3,873; Marshall, Chicago, 2,719.
SHORTSTOP—Easterling, Cincinnati, 5,223; Banks, Kansas City, 3,619; Bond, Chicago, 3,512.
THIRD BASE — A. Radcliffe, Chicago, 4,788; Long, Indianapolis, [illegible]; Carter, Cincinnati, 3,721.
LEFT FIELD—Redus, Chicago, 5,711; W. Brown, Kansas City, 3,916.
CENTER FIELD—Stearns, Detroit, 5,736; Robinson, Cincinnati, 3,240.
RIGHT FIELD—Milton, Kansas City, 4,431; Rogers, Memphis, 3,980; Marshall, Chicago, 3,774.

Two Games to Be Played in Church Softball League

The North Shore Church Softball league will play two games tomorrow night. The schedule:

Calvary Baptist of Evanston vs. Buena Presbyterian at Clarendon beach.
Rogers Park Congregational vs. Joyce M. E. at Oakley and Waveland avenue.

Personal preference!

Even though genuine beauty of any type has wide appeal, wins wide admiration, yet no two men think precisely alike on the subject.

But where Van Dyck 32's are concerned, we *know* that a host of men believe Van Dyck to be the mildest, most companionable cigar they ever smoked! They bought over 140 million Van Dyck 32's last year!

If you like a mild and friendly cigar—if you like expensive tobaccos—the firm, white ash that comes from a long filler—an aroma that captivates; if you like downright sweetness and mildness—downright smoking satisfaction, then you'll like Van Dyck 32's.

Why not get acquainted with this outstanding cigar? Your introduction costs only a modest 5c.

Copyright 1937 General Cigar Co., INC.

Get Acquainted with **VAN DYCK 32's** A FINE 5¢ CIGAR

TWO BOUTS HOLD INTEREST ON 2 BOXING CARDS

Day Faces Durso; Franklin Meets Ruggirello.

Interest in this week's schedule is divided between bouts at Marigold Gardens tomorrow and White City Friday.

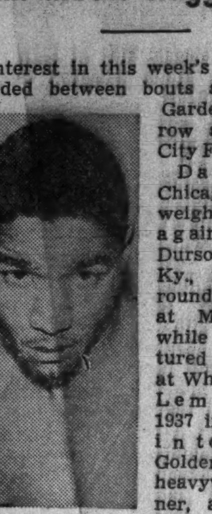

Lem Franklin.

Davey Day, Chicago lightweight, is pitted against Johnny Durso, Louisville, Ky., in the ten round main event at Marigold while the featured performers at White City are Lem Franklin, 1937 intercity and international Golden Gloves heavyweight winner, and Salvatore Rugirello, journeyman fighter.

Franklin, who gained a reputation as a knockerout in his amateur campaign, will be making his first appearance in the professional field.

Durso Seeks Revenge.

Durso will be after revenge tomorrow. Day having conquered the former in eight rounds at Louisville Derby eve. Since then Johnny whipped Johnny Stevens at Louisville May 17 and fought Jimmy Garrison at Milwaukee July 15. The contest with Garrison was called a draw, but the spectators thought Durso deserved the decison.

In Day's latest start he defeated Garrison in eight sessions at Marigold June 2, the conflict being stopped when Jimmy suffered a cut eye. Prior to this achievement Davey chalked up ten straight victories at Marigold. These victims were Charley Baxter, Joey Greb, Carl Fasnaugh, Geno Salvatore [twice], Mike [Little Pal] Primitch, Patsy Severo, George Engel [twice], and Billy Gladstone.

This Week's Schedule.

Bouts on this week's boxing and wrestling schedule include:

Tomorrow.

At Marigold Gardens—Davey Day vs. Johnny Durso, [10], lightweight; Jack Fargo vs. Bernie Bowman [5], heavyweights; Georgie Feist vs. Henry Cullen, featherweights, and Johnny Page vs. Harry Booker, lightweights each four rounds.

At White City—Chief Saddoke vs. Abie Kaplan, Jack Claybourn vs. Mike Chacoma, Johnny Silvy vs. Pete Sherman, and Mike Kilonis vs. Billy Burns [wrestling].

At Nutley, N. J. Al Ettore vs. Tony Galento [10], heavyweights.

At Hollywood, Cal. Ritchie Fontaine vs. Jack Wilson, featherweights; Pedro Montanez vs. Wesley Ramey, lightweights, and Alberto Lovell vs. Red Burman, heavyweights, each ten rounds.

Tuesday.

At Western Stadium—Mickey Beal vs. Frankie Jarr [8], featherweights.

At New York—Nathan Mann vs. Abe Feldman [10], and Phil Sommese vs. Baby Ace Clark [6], all heavyweights.

At Philadelphia, Pa.—Henry Armstrong, featherweight champion vs. Benny Bass [10], nontitle.

Wednesday.

At Marigold Gardens—Lou Talaber vs. Al Williams, Frankie Talaber vs. Johnny Silvy, Pete Holtz vs. Angelo Martini [wrestling].

Friday.

At White City—Lem Franklin vs. Salvatore Ruggirello [6], heavyweights; Lee Shepherd vs. George Dixon II. [10]. F. M.

Fair Grounds Pilots to Shoot for New Mark

Drivers in the Fair Grounds race program next Sunday afternoon will be shooting for an extra $200 offered by Carl Stockholm, promotor of the event, for a new track record.

Jimmy Snyder.

Fifty dollars of this sum is for the fastest lap of the day, which will be increased to $200 if the fastest car is able to negotiate the half mile under the present track and world record of 24.72 seconds, now held by Rex Mays of Glendale, Cal.

Expect Spectacular Driving.

Time trials in the racing should bring out some of the most spectacular driving of the day. Each of the pilots will get a chance on the track with no trafic.

Improvements now under way at the track will make a much better racing surface. Promoter Stockholm is confident that the time Sunday will better the old mark by at least one second, and believes the more daring pilots may even clip two seconds from the world records.

Entries Close Wednesday.

Entries for the program will close Wednesday at midnight. Already 21 pilots have announced they will drive.

The list of entrants for races at the Fair Grounds next Sunday to date follows:

Driver.	Home.	Car.
Mauri Rose	Detroit	Christie Special
Jimmy Snyder	Chicago	Gerber Special
Billy Winn	Detroit	Gerber Special
Ted Horn	Los Angeles	Miller Special
Frank Beeder	St. Louis	McDowall Sp.
Tony Willman	Milwaukee	Cragar Special
Frank Wearne	Los Angeles	Miller Special
Ken Fowler	Noblesville, Ind.	Lucky Tet. Sp
T. Hinnershitz	Langhorne, Pa.	Hal Special
Lou Webb	Indianapolis	Miller Special
Frank Brisko	Chicago	Elgin P. R. Sp
G'b'y O'Rourke	Chicago	Miller Special
Chet Gardner	Indianapolis	Gardner Spec.
H. Simonini	Algonquin, Ill.	Elgin P. R. Sp
Emil Andres	Chicago	Lenki Special
E. A. Beautler	Chicago	Nelson-Hirschb.
Pete Roncevich	Chicago	Guffins Dreyer
Chuck Pet'son	Chicago	Peterson Spec.
Don Rhue	Chicago	Rhue Special
Ray Gardner	Indianapolis	Miller Special
Rex Mays	Los Angeles	L. Duray Spec.

JASPER NINE WINS.

Jasper, Ind., July 24.—[U. P.]—Jasper defeated Seymour, 15 to 5, today and won the right to represent Southern Indiana in the American Legion state junior baseball tournament at Anderson, Aug. 6.

INLAND SAILORS ON ANNUAL CRUISE

Forty-three yachts began the annual race to Mackinac, the longest fresh water competition in the world, yesterday. This is part of the fleet leaving Belmont harbor in quest of the prizes which include the $1,500 Mackinac trophy awarded to the winner of the racing division. [TRIBUNE Photos.]

Yachts Off on 281 Mile Race to Mackinac

America's Cup

A HISTORY of the America's cup race, which will be run for the 16th time starting next Saturday at Newport, R. I., may be found in the Graphic section of today's Tribune. The Graphic also contains color-roto pictures of the Ranger, the defender, and the English challengers and a sketch of Harold S. Vanderbilt, skipper of the Ranger.

(Picture on Page 3, Sports.)

Forty-three yachts, representing ports in Ohio, Michigan, Indiana, Wisconsin, and Illinois, departed yesterday afternoon from Belmont harbor in the thirtieth annual Chicago to Mackinac Island race.

Late last night the fleet was making its way northward along the Wisconsin shore with Vagabond well out in front, followed by Hope, Scarum, Tar Baby, Lively Lady, Dorello and Intrepid in that order. Weather over the lake was reported by the coast guard cutter Escanaba to be unsettled.

The record entry was divided into three classes, Universal [racing] division; cruising [Class B] division, and cruising [Class A] division. The racing division included 8 meter, Q, 10 meter, P, sloops and racing schooners and yawls; Class A cruising sailors more than 45 feet overall and Class B cruising craft under 45 feet.

A breeze so light that the yachts barely escaped a drifting match attended the getaway. It came from the north and carried with it the promise of freshening within a few hours. A heavy haze held visibility to about five miles, and within an hour the last of the yachts had disappeared against the eastern horizon. They hope to make their first landfall, Point Betsie, Mich., 203 miles away, some time tomorrow.

The race, sailed over a course measuring 281 nautical miles, is the longest of the fresh water yachting events.

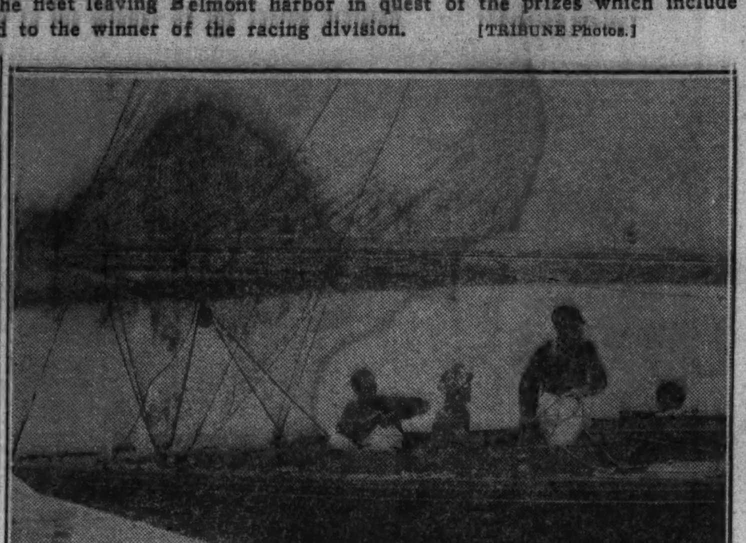

The Revenge, entered in the universal class, sails out to the starting line for the get-away to Mackinac. The Revenge represents the Corinthian Yacht club.

ART HARTSFELD FIGHTS TO KEEP MIDGET LEAD

Art Hartsfeld of Toledo, O., former national motorcycle champion, tonight will fight to retain first position in the series for the season midget auto championship. He is closely pressed by Marshall Lewis of Los Angeles, former Pacific coast champion; Wally Zale, Paul Russo, and Ray Richards. Races will be held at Riverview speedway, Addison street near Western avenue.

This quintet, which holds the first five positions in the point standing in the order named, must overcome still further opposition with two star newcomers in the field. They are Frank Beeder and Duke Nalon, Chicago drivers, who have just returned from successful campaigns on eastern tracks.

Others listed for the eight event card tonight include Ted Duncan, Ted Tetterton, Emil Andres, Ted Johnson, Bill Klein, Johnny Sawyer, Chuck Neisel, Mike O'Halloran, Everett Rice, Carl Petersen, Myles Fohr, Ralph McDaniels, Bert Knight, Lou Craver, Chick Bevelin, Jimmy Ross, Bob Mulke, Bill Bassett, Karl Hattel, Jimmy Caris, Bill Kovac, Johnny Zale, Matt Fox, Earl Simmons, Tom Broderick, and Chris Wiley.

Twelve will qualify in four elimination tests at 12 laps each for the 40 lap final. There also will be a 15 lap handicap and a consolation event for nonqualifiers at 15 laps.

Time trials are set for 7:30 o'clock. The first race will be run at 8:30.

Grand Circuit

AT OLD ORCHARD, ME.

2.20 TROT, PURSE $400.

Calumet Dubuque, b. g. by Peter the Brewer-Gertie Guy, by Guy Axworthy [Hanafin]	1	1
Hopeful Volo, br. h. [Goodhart]	2	5
Lottery, b. g. [Crozier]	7	2
Gadfly, b. m. [Hewlitt]	5	3

Also started—Dolly Hanover, Critzie, Miss Uhleen Volo, Playful.
Times—2:06¾; 2:05¾.

2.12 PACE, PURSE $600.

Lulu Strong, b. m., by Colonel Armstrong-Lulu Long [Palin]	4	1	1
Lee Hanover, b. g. [Lacey]	1	2	3
Symbol Hal, b. h. [Parshall]	2	4	2
Erla, br. m. [Caton]	3	3	4

Also started—Betty Signal, Dillon Hall.
Times—2:03¼; 2:02; 2:04¾.

CLASSIFIED PACE, PURSE $200.

Symbol Green, b. h., by Symbol S. Forest-Beauty Direct [Parshall]	2	1
Calumet Eunice, br. m. [Fleming]	1	5
Maud Hanover, b. m. [Short]	4	2
Voirida, br. m. [Clukey]	3	3

Also started—Miss Drake, Barney Hanover, A. C. McGregor.
Times—2:05; 2:02¾.

CLASSIFIED TROT, PURSE $200.

Rapture, br. m. by Lee Tide-Prextex [Parshall]	4	1
Volo Mae, b. m. [Cleary]	1	7
Daybelle, b. g. [Forcier]	3	2
Dr. Lee b. g. [Nolocheck]	2	3

Also started—Steadfast, Afton, Richard Guy.
Time—2:07¼; 2:07¼.

CLASSIFIED PACE, PURSE $200.

Guy Star, b. g., by Day Star-Bertha Guy [Hawkins]	2	1
Guy Pitt, b. g. [Porter]	1	2
Signal Rule, n. m. [Haddock]	4	3
Wanda Volo, b. f. [Short]	3	6

Also started—Countess Grattan, Calumet, Highlight.
Times—2:04¾; 2:05¼.

SOUTHPAW MAKES ACE.

John P. Phemy, southpaw golfer, made a hole in one at the 174 yard fourth hole on the No. 3 course at Lincolnshire yesterday.

Floods Paint Cincinnati Park in Coat of Many Colors

[This is the eighth and final piece of a series which has included descriptions of and historical data on the Boston National league park, Baker Bowl, Philadelphia, Ebbets field, Brooklyn; the Polo Grounds, New York; Sportsman's park, St. Louis, and Forbes field, Pittsburgh, of the National league and Griffith stadium, scene of the 1937 All-Star game. Crosley field [formerly Redland field], Cincinnati, is the subject of this treatise. That leaves only Wrigley field, Chicago, on the National league list, and we may give you an essay on that layout when they get through tinkering with the bleachers and the playing area.—E. B.]

BY EDWARD BURNS.

CROSLEY field, home of the frequently frustrated Cincinnati Reds, has several unique distinctions, not the least of which is the fact that the home plate has been under 21 feet of water during this year. High water marks are painted at several points in Crosley field, including the center field flagpole and the scoreboard.

Despite its accessibility to Ohio river flood waters, or perhaps because of it, Crosley field is the most colorful park in the majors. There has to be a lot of painting after the waters recede. Apparently there isn't enough green paint in Cincinnati to give the layout conventional coats. So the place is ablaze with yellows, reds, and a blend of the two colors which comes out orange.

The scoreboard, generally neglected at other parks from the standpoint of beaming color, might well be taken for the chart from which Joseph selected his coat of many colors, what roofed pavilions. There are no stands in left or center fields, but there's a big bleacher in right.

The field itself is one of the fairest tests of baseball skill in the majors. The left foul line is 339 feet, but there is a wall comparable to the one at Wrigley field [before the current remodeling set in]. There is a sharp slope to warn running outfielders when they are near the wall, a sharper slope than the ones at Wrigley field and Comiskey park, constructed for the same purpose.

The center field wall is entirely a target more than 400 feet from the home plate, with the distance of the nearest point measuring 407 feet.

The right foul line is 377 feet long, much to the irritation of many of the National league's semi-sluggers. [Note: Remember the other N. L. right foul lines?—N. Y., 257 ft. 8 in.; Philly, 280½ ft.; Brook., 296½; Pitt., 300 ft.; St. L., 310 ft.; Chi., 321. Only Boston's is larger.]

Here is a view of Crosley field, home of the Reds, during the flood in the Ohio valley last January. Home plate was 21 feet under water. No. 1 is the scoreboard, No. 2 the right field bleachers, No. 3 the right field pavilion, No. 4 the office and main entrance to the park, and No. 5 the visiting team's clubhouse. [Associated Press Photo.]

with reds and yellows and greens and blacks and whites.

That Scoreboard Is Help to Late Comers.

It is a good scoreboard, way out there a little left of center. Among its exclusive features is the posting of each run as it is made. A gent who staggers in in the middle of a rally can immediately tell the status of the game. At other parks one must wait till the half inning is over before he can get the dope. This is important at Crosley field, where rallies have been known to continue almost interminably.

Being of concrete and steel, the stands never have suffered any real damage from the floods. The only thing that suffers is the paint, the grass and the visitors' clubhouse, which is a wooden structure built outside the Crosley field plant. [The home clubhouse is in the office structure.] The replacement of the paint has been discussed; the way the Cincy groundkeeper revives the grass is wonderful; the clubhouse long has been known as something of an ark and even an Ohio river flood can't make an ark much worse than it was in the first place.

Field Itself Is Fair Test of Baseball.

The main stand is a spacious two deck affair, flanked by large one deck

The listed capacity of Crosley field is 27,000, but the total has been sprung, especially since Cincinnati introduced night baseball to the majors in 1935.

And speaking of attendance Cincinnati is unique in that it is the only major league city which sells out for opening day many weeks in advance. Opening day tickets are given by many Cincinnatians as Christmas presents.

Boxholders Get Nameplate for Season.

Boxes are sold by the season and purchase of a box is looked upon as a civic benevolence. As reward for his support the season boxholder gets a plate bearing his name placed on his box. Some boxholders may not care to look at the Reds many times during a season, but they always are there on opening day.

The Red pitchers assigned to possible relief duty sit under large and colorful beach umbrellas such times as they are not actually exercising in preparation for pitching. The visting pitchers on similar assignment sit in Cincy's own sun and what a sun!

Crosley field until this year had the worst press crib in the major leagues. This season it has one of the very best, a dandy structure which Mr. Crosley, Red owner and radio millionaire, caused to be built atop the grandstand roof.

HOW NEW OUTER BRIDGE WILL AID YOU, EXPLAINED

Expect 65,000 Cars a Day to Cross Span.

BY HAL FOUST.

With the outer link bridge expected to be in service in another eight or ten weeks, motorists are speculating on their individual benefits to be derived from the improvement. The new span and its connections have been well publicized as a decided advancement in Chicago's trafic facilities, but, with the city's dream of fifteen years nearing realization, automobile owners have narrowed their focus from the broad civic viewpoint to the question, "What will it mean to me?"

In the morning and afternoon hours of congestion on the Michigan avenue span, which is carrying 60,000 cars daily on its upper level, drivers have been glancing eastward since construction started in 1929, looking forward to the day when they might escape the delays and annoyances of jams common on the boulevard between Randolph and Oak streets.

Who Is to Use It.

There have been lots of conjectures on what this new outer link will mean to Chicago trafic. It is obvious that motorists on their way from the north to the south sides on the lake front boulevard will use the new route. Otto K. Jelinek, park district trafic engineer, with a crew of observers to keep tab on license numbers, has found that there are 30,000 cars crossing the Michigan avenue bridge daily which also pass the Field museum on the south side outer drive. Almost all of these will use the outer span.

In the rush hours the outer bridge undoubtedly will be the quicker route between the north side and at least the eastern and northern portions of the loop. From the public library at Michigan avenue and Randolph streets, for example, it will be a mile farther to the Drake hotel via the outer bridge than via Michigan avenue. Whether the extra mile will save time will depend upon the relative speeds of trafic on the two routes.

Easier Way to Grant Park.

With forty feet of pavement opened on the new Randolph street viaduct, it will be easier to get between Michigan avenue and Grant park. Monroe street, the most congested of the present connections, has a bridge over the Illinois Central tracks that is only 27 feet wide. Jackson boulevard and Balboa street are the other connections. The extravagant Congress street bridge does not go east farther than the inner or Columbus drive, so it will serve south bound trafic only.

Of the daily trafic of 60,000 cars in both directions on the outer drive at Roosevelt road, approximately half is bound to or from points in the central business district or west of the loop, according to Mr. Jelinek's study. This half which will not use the outer bridge will benefit by the relief of congestion on the connections between Michigan avenue and Grant park.

More Than Half to Benefit.

On Lake Shore drive at North avenue there is now a daily trafic of 70,000 automobiles. The park district engineer estimates that approximately 60 per cent of these are on trips that will be better served by the outer bridge. About 7,000 of these were using the lower level of the Michigan avenue bridge before Lake Shore drive was closed a few weeks ago for reconstruction between Ohio and Oak streets.

The total daily average trafic for the new bridge is estimated at 65,000 automobiles. About half of this volume will come from motorists now using Michigan avenue. The other half will come from a variety of sources.

Many who now use the bridges at Wabash, State, Dearborn, and La Salle as entrances to the loop will find the outer drive more pleasant and expeditious. Some of the present intersectional travel on Halsted street and Ashland avenue will be diverted to the outer drive.

Around the Loop from West.

Motorists entering Chicago on the west side at North avenue or thereabouts might find it more convenient to drive due east to the lake front and thence over the outer bridge to the loop rather than approaching the loop from the west. This statement is not an attempt to describe the outer bridge as a west side trafic improvement.

On the contrary, the improvement is just another example of how the north and the south sides are receiving betterments while no earth is turned toward the construction of elevated highways essential for any major relief of the hazards and congestion on the neglected west side.

In addition to this incidental use of the outer bridge by west siders and northwest siders, the opening of the new span will create peculiar local movements. Trafic, like water, flows in the direction of least resistance.

A driver en route to THE TRIBUNE from the north might note at Oak street that Michigan was crowded, so he'd swing east for rapid travel over the outer bridge, thence over the Randolph street viaduct to turn north in Michigan and arrive at the newspaper office without making a U turn in front of the building.

Michigan Free from Stagnation.

There has been much conjecture, some of it wild, as to whether Michigan avenue will remain a busy thoroughfare. A few property owners have had fears that this boulevard would become an unfrequented byway.

The fact that the Michigan avenue route is a mile closer than the outer bridge route for the trip from the loop to the Lake Shore drive at the Drake hotel will always keep trafic on this pavement, as much trafic as can be handled comfortably. Replacing the motorists who will abandon Michigan avenue for the outer span will be other drivers who now use bridges farther west.

With the easement of the trafic pressure on Michigan, the pavements will have a better opportunity to serve abutting property. Limited parking might be permitted. The split timing of stop and go lights—the system whereby a pedestrian must wait at a center island on crossing the street—might be removed.

Now Hard on Business.

The heavy pressure of arterial trafic in North Michigan avenue is now a deterrent to folks who might want to do business on this boulevard. Parking is highly restricted and a pedestrian's problems are difficult.

With the introduction of high speed, large volume trafic on Lake Shore drive between Ohio and Oak streets there will be no similar handicap upon abutting realty. Separate from the two express trafic channels, there will be a third pavement for local service.

The opening of the new bridge will increase the trafic on the lake front boulevards for their entire lengths north and south. Congestion in Jackson park and on south will be accentuated. The north side bottle necks in Lincoln park and at Devon avenue will become more acute.

And, unless a new leaf in trafic history is turned, the north and south sides, which are about to receive their outer bridge connection, may also solve their new motoring problems before the west side unites in a successful demand for elevated highways.

MOTORS—TRAFIC—HIGHWAYS

SPECIAL DRIVING PROBLEMS

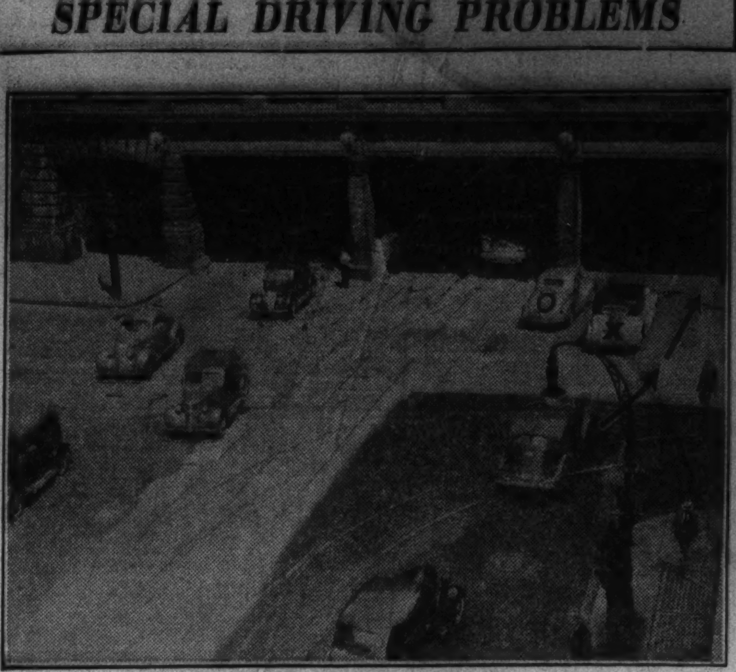

The taxicab marked X is cutting off the coupe marked O in Washington street, where east bound trafic goes under the Chicago and Northwestern railroad viaduct at Clinton street. Arrows indicate the proper course for the cab. Leslie Sorenson, city trafic engineer, announced yesterday that stripes will be painted on the pavement this week to guide two lanes of automobiles into the mouth of this east bound passageway.

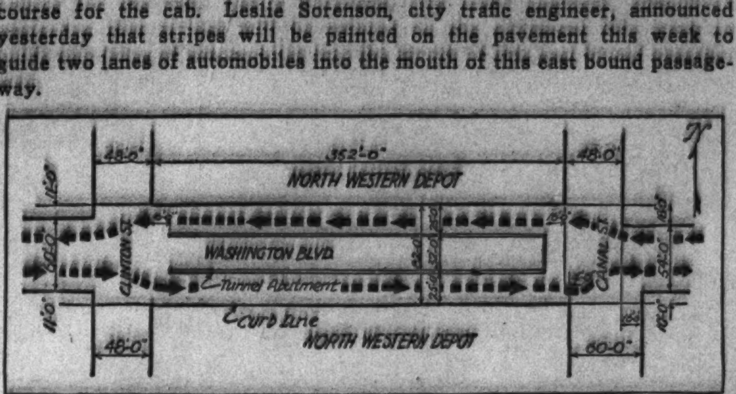

This diagram of Washington street from Clinton street to Canal street shows the jogs that must be made in passing under the railroad tracks. Because of these jogs, painted lines on the pavement are an aid in steering cars next to the curbs so they will not crowd automobiles in the center lanes into the abutments in the middle of the tunnel, which is part of street car tube under Chicago river.

West bound trafic in Washington street has these guides to proper driving when entering the tunnel. This photograph is looking west across the Canal street intersection. Note that cars are keeping in their proper lanes.

NEWS AND VIEWS

An entirely new type of automatic gear shift, which, according to Oldsmobile dealers, simplifies automobile driving and promotes safety and economy, is being shown publicly for the first time in Chicago. The new shift, called the Oldsmobile automatic safety transmission, provides four instead of the conventional three forward gears and selects them automatically through a device actuated by oil pressure and by engine speed. In announcing the automatic transmission C. L. McCuen, general manager of Oldsmobile, emphasized that both the Oldsmobile six and eight will continue to be manufactured and sold with the standard manually operated three speed transmission. The new type, he stated, will be available only on the Oldsmobile eight as a special, factory installed transmission. It cannot be installed as a replacement for standard transmissions on Oldsmobile eights already in service.

The Studebaker corporation has presented to H. R. Levy a bronze plaque as a testimonial of his twenty-five years as a Studebaker dealer in Chicago. Friends and business associates of Mr. Levy gathered at the 26th street and Michigan avenue salesroom one morning last week to attend the ceremonies, which were conducted by C. H. Monahan, regional manager of the Chicago branch of the corporation. Harry Hollingshead, president of the Chicago Automobile Trade association, took part.

Last week eight Studebaker Dictators were awarded as prizes in a contest in connection with a newspaper advertising campaign conducted in June by Procter & Gamble, Cincinnati soap manufacturer. All winners reside in Chicago and vicinity. Each received in addition to the automobile 1,000 gallons of gasoline.

A. R. Boscow has been appointed to the newly created post of director of advertising and merchandising of the Nash Motors division of Nash-Kelvinator corporation, according to C. H. Bliss, vice president. Nash Motors' program of expansion, said Mr. Bliss, is being carried on not only in the company's plants at Kenosha, Racine, and Milwaukee, Wis., but also in the distributor-dealer organization in the field.

On a recent economy run from Bellingham, Wash., to Harrison Hot Springs, Vancouver, and return, a Chrysler Royal averaged 20.3 miles to the gallon of gasoline. The route covered 208.8 miles, and much of the way was over rough roads and up steep inclines. Speeds up to fifty miles an hour were frequent. Nate Johnson of the Johnson Motor company, Bellingham, drove the car, and an observer was furnished by the Bellingham Herald.

VICTIMS PROTEST 4 SPEED TRAPS IN CHICAGO AREA

After four years of comparative quiet, reports of speed traps in the Chicago metropolitan area are again being heard. At the last similar outbreak, during the opening of the 1933 A Century of Progress, official inquiries and full publicity were effective in suppressing the evil.

Four complainants write that they have been fined unjustly in various parts of Chicagoland.

Complains of Bellwood.

"Talk about your speed traps," wrote Ralph Doering, 3313 Belden avenue; "there's one in Bellwood that just about tops them all. I was driving my truck with a sealed governor that mechanically limits the speed to 35 miles an hour.

"I was stopped by two Bellwood police in their car that had been parked in front of their station a block and a half back. They charged I was doing 45 in a 35 m. p. h. zone. I offered to bet $10 that my truck wouldn't go that fast. They laughed. To save time, I pleaded guilty and paid $8 to Judge Wilcox."

Thomas Veedman, 6639 South Oakley avenue, complained of paying a fine to a justice of the peace in Elburn, population 548, which is 46 miles from the loop on Roosevelt road. He said that he was wrongfully charged with speeding, reckless driving and passing a car on the wrong side and that the judge, refusing to hear testimony for the defense, fined him $4 plus $3.90 in fees.

Joins in Harvey Protest.

Mrs. L. Brunhardt, 1906 North Park avenue, writes that she wants to warn "unsuspecting Illinois motorists of a speed trap in East Chicago, Ind." Her nephew, who was driving her, was stopped by a motorcycle policeman and taken to a station where $11 was exacted for a receipt signed Sergt. Kert, according to her letter. She said that the only information they could get about the charge was that they had passed a truck.

E. R. Tegtmeyer of Hinsdale refers in his letter to a protest in the Voice of Trafic in THE TRIBUNE last Sunday. "I appreciate seeing that I was not alone in being picked up in Harvey," he writes, "for not stopping at an inconspicuous stop sign. The officer asked me if I was taking my family out to kill them. This sign is in a poor location, low and with other signs obstructing its visibility. I posted $10 bond."

VOICE OF TRAFIC

BOUQUET FROM IOWA.

Davenport, Ia., July 11.—I live in Iowa but I drive frequently in Illinois, and I want to take this occasion to compliment Illinois upon her good highways, excellent motor vehicle laws, and especially her fine corps of highway police who are always courteous and considerate. I find two very gratifying features in Illinois driving:

In trafic your good drivers drop to a uniform speed of 45 miles, which is fast enough to avoid, as a rule, the necessity of passing with its hazards, yet slow enough so any one can hold the pace. And where possible they space their cars 200 feet apart on the road, so that when some one is going somewhere and has to pass to gain time he can pass more easily, the 200 feet giving the slow car room to drop back and help the fast car make his maneuver.

GEORGE F. SUMMERS.

MANIAC ON WHEELS.

Chicago, July 11.—On July 5 coming from Ohio on route 6, near Kendallville, Ind., a car with an Illinois license passed me and then went on and tried to pass another car going up a hill. When he got up to the top another car was coming from the other direction. The other car pulled clear off of the pavement and saved at least four funerals. Isn't that grand?

Now what I would like to do is arrest this man with intent to kill four or five persons and give him 199 years, so no innocent people will die because he has no head when it comes to driving sanely.

ROBERT J. JONES.

SEES PARKING AS HAZARD.

Chicago, July 15.—I suggest the elimination of the trafic hazard at Grand and Harlem avenues by strict enforcement of no parking on the north side of Grand avenue in the 7100 block.

In this block the carline ends, and there usually are many street cars lined up, and since diagonal parking for automobiles is allowed, it is a tight squeeze at best to drive through.

There are many cars damaged daily in trying to squeeze through, especially since large trucks avail themselves of this diagonal parking privilege. I have been the victim many times, as I have to get through the block many times daily.

Passengers alighting at this terminal from the street cars are especially subjected to danger, inasmuch as motorists are forced to pass the street cars on the left side.

H. F.

AMONG THE FOLKS IN HISTORY

CHICAGO'S PREP COACHES NAME ALL-STAR TEAMS

Pick Formidable Elevens to Battle Packers.

For a day, collegiate football's great array of stars was at the command of eight Chicago high school coaches. A long list of experts in every department of the game yesterday confronted the coaches as they selected All-American teams to meet the Green Bay packers, world's professional champions, in the fourth annual All-Star game at Soldiers' field on the night of Sept. 1.

Fast charging linemen, hard blockers, fleet half backs, brilliant field generals, kicking specialists, and expert ball tossers faced prep football's leading coaches as they enjoyed the experience of picking a College All-American team strong enough to whip the best eleven on the professional gridiron.

Name Formidable Elevens.

They proved equal to the task, however, and named formidable elevens which would give good accounts of themselves in any kind of company. The prep coaches joined the thousands of America's football fans, radio, screen, stage stars, and civic officials in selecting an All-American team they believe will win against the professional champions.

Averill Daniell, Pittsburgh's giant tackle whose line play helped the Panthers crush Washington, Pacific Coast conference champion, 21 to 0, in the Rose Bowl game last New Year's day, was named on teams selected by Tony Lawless, coach of Fenwick's Catholic league championship eleven; A. L. [Whitey] Cronin of Leo, and Len Sachs of Loyola academy.

Sachs' selections follow:

ENDS—Tinsley, Louisiana State, and Wendt, Ohio State.
TACKLES—Daniell, Pittsburgh, and Widseth, Minnesota.
GUARDS—Reid, Northwestern, and Starcevich, Washington.
CENTER—Bell, Purdue.
QUARTER BACK—Huffman, Indiana.
HALF BACKS—Drake, Purdue, and Cardwell, Nebraska.
FULL BACK—Francis, Nebraska.

Lawless' squad:

ENDS—Tinsley, Louisiana State, and Deutsch, St. Benedict's.
TACKLES—Daniell, Pittsburgh, and Widseth, Minnesota.
GUARDS—Reid, Northwestern, and Lautar, Notre Dame.
CENTER—Svendsen, Minnesota.
QUARTER BACK—Huffman, Indiana.
HALF BACKS—Buivid, Marquette, and Drake, Purdue.
FULL BACK—Francis, Nebraska.

Cronin's team:

ENDS—Tinsley, Louisiana State, and O'Neill, Notre Dame.
TACKLES—Daniell, Pittsburgh, and Widseth, Minnesota.
GUARDS—Reid, Northwestern, and Starcevich, Washington.
CENTER—Basrak, Duquesne.
QUARTER BACK—Baugh, Texas Christian.
HALF BACKS—Buivid, Marquette, and Drake, Purdue.
FULL BACK—Jankowski, Wisconsin.

Likes Jankowski as Blocker.

"Jankowski belongs in the lineup because of his blocking ability," Cronin said. "Last year's Northwestern eleven should recall Jankowski's fine blocking. Reid, a former Leo player and one of the finest guards in the country also deserves to be in the All-Star lineup."

Coaches E. Lansford Moore of Lindblom, champion of the Chicago Public High School league for the last two years; Chuck Palmer of Fenger, and Bob Dougherty of Harrison Tech agreed that Vernon Huffman should be at quarter back against the Packers. Their teams follow:

Moore's squad:

ENDS—Gelatka, Mississippi State, and Wendt, Ohio State.
TACKLES—Widseth, Minnesota; Hamrick, Ohio State.
GUARDS—Starcevich, Washington, and Kuhn, Illinois.
CENTER—Svendsen, Minnesota.
QUARTER BACK—Huffman, Indiana.
HALF BACK—Drake, Purdue, and Haines, Washington.
FULL BACK—Francis, Nebraska.

Palmer's selections:

ENDS—Kelley, Yale, and O'Neill, Notre Dame.
TACKLES—Widseth, Minnesota, and Daniell, Pittsburgh.
GUARDS—Reid, Northwestern, and Starcevich, Washington.
CENTER—Svendsen, Minnesota.
QUARTER BACK—Huffman, Indiana.
HALF BACKS—Meyer, Army, and Buivid, Marquette.
FULL BACK—Francis, Nebraska.

Dougherty's team:

ENDS—Patanelli, Michigan, and Kelley, Yale.
TACKLES—Widseth, Minnesota, and Kopczak, Notre Dame.
GUARDS—Stracevich, Washington, and Reid, Northwestern.
CENTER—Stewart, Louisiana State.
QUARTER BACK—Huffman, Indiana.
HALF BACKS—Buivid, Marquette, and Cardwell, Nebraska.
FULL BACK—Francis, Nebraska.

Lloyd Cardwell, Nebraska's 194 pound right half back and track star, was listed in the selections by Hyde Park's Elliott Hasan and Charles Harvey, for 13 years coach at Tilden Tech. Their squads are:

Harvey's picks:

ENDS—Kelley, Yale, and O'Neill, Notre Dame.
TACKLES—Widseth, Minnesota, and Hamrick, Ohio State.
GUARDS—Reid, Northwestern, and Stracevich, Washington.
CENTER—Stewart, Louisiana.
QUARTER BACK—Baugh, Texas Christian.
HALF BACKS—Cardwell, Nebraska, and Drake, Purdue.
FULL BACK—Francis, Nebraska.

Hasan's team:

ENDS—Kelley, Yale, and Tinsley, Louisiana State.
TACKLES—Widseth, Minnesota, and Daniell, Pittsburgh.
GUARDS—Starcevich, Washington, and Reid, Northwestern.
CENTER—Svendsen, Minnesota.
QUARTER BACK—Baugh, Texas Christian.
HALF BACKS—Cardwell, Nebraska, and Buivid, Marquette.
FULL BACK—Francis, Nebraska.

NEW YORK DOG TRACK RAIDED AND SHUT DOWN

Nyack, N. Y., July 24.—Declaring that his action was not barred by federal court proceedings started against him, District Attorney George V. Dorsey of Rockland county tonight raided and closed the dog races at the Orangeburg Kennel club track and arrested the operator.

The action was taken within a few hours after the unmolested opening at Minneola, N. Y., of dog races protected by a federal court injunction. Reports that a similar injunction had been obtained in the case of the Rocky county races were denied by Dorsey, who said that he was determined to carry out Gov. A. H. Lehman's ban on dog racing in the state.

FANS OF NATION WANT TO SEE THEM BATTLE PACKERS

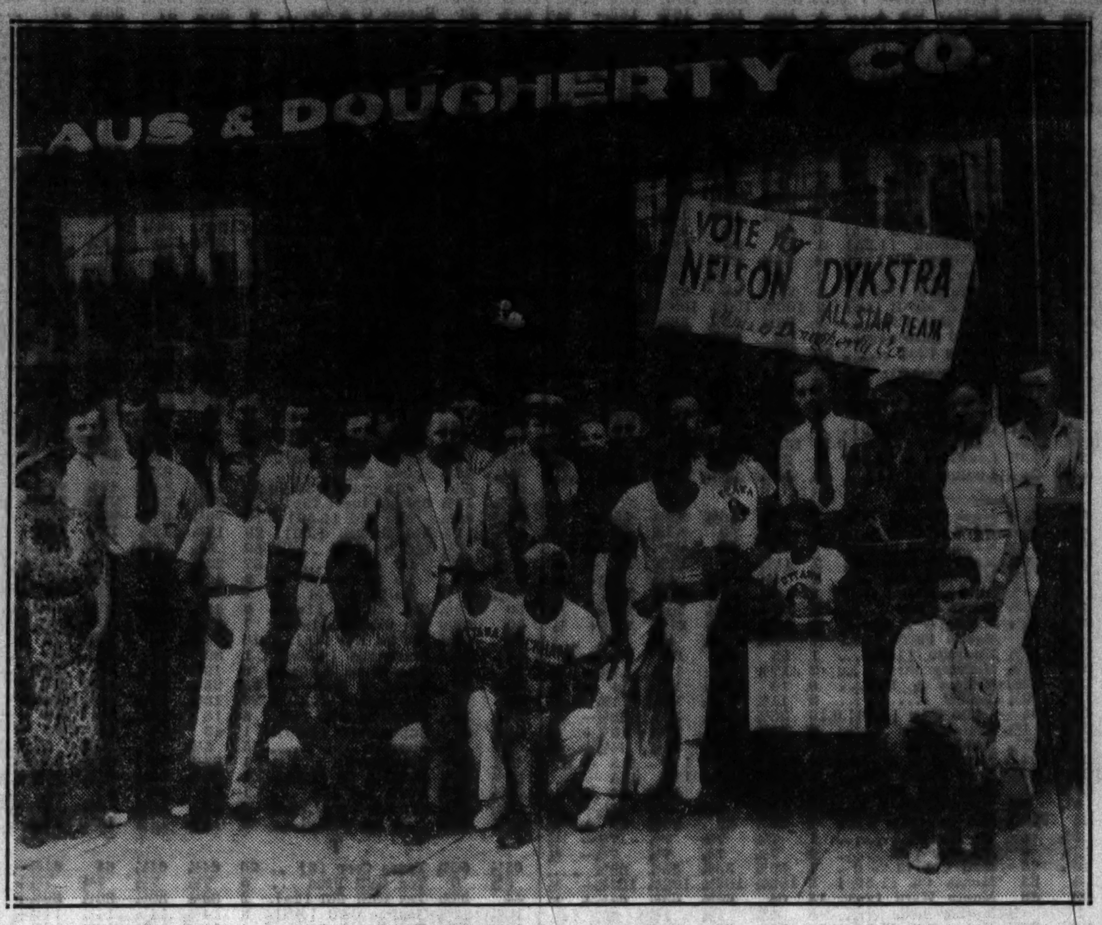

Approach of the deadline at midnight tonight in the nation-wide poll to determine the personnel of the college All-American team, which will meet the Green Bay Packers, professional champions at Soldiers' field the night of Sept. 1, yesterday saw heavy activity at voting booths. Citizens of Ottawa, Ill., are backing Ken Nelson and Gene Dykstra of the University of Illinois. This photo, taken in front of an Ottawa downtown store shows kneeling, left to right: Bob Engle, candidate for the Illinois team next fall; Dykstra, a tackle, and Nelson, an end. Ottawa is the home town of Edward (Slip) Madigan, coach of St. Mary's of Moraga, Cal. Madigan was a member of the staf which coached the All-Star team of 1935.

Gaynell Tinsley, Louisiana State university end, rates as fans' first choice for the position. [Associated Press Photo.]

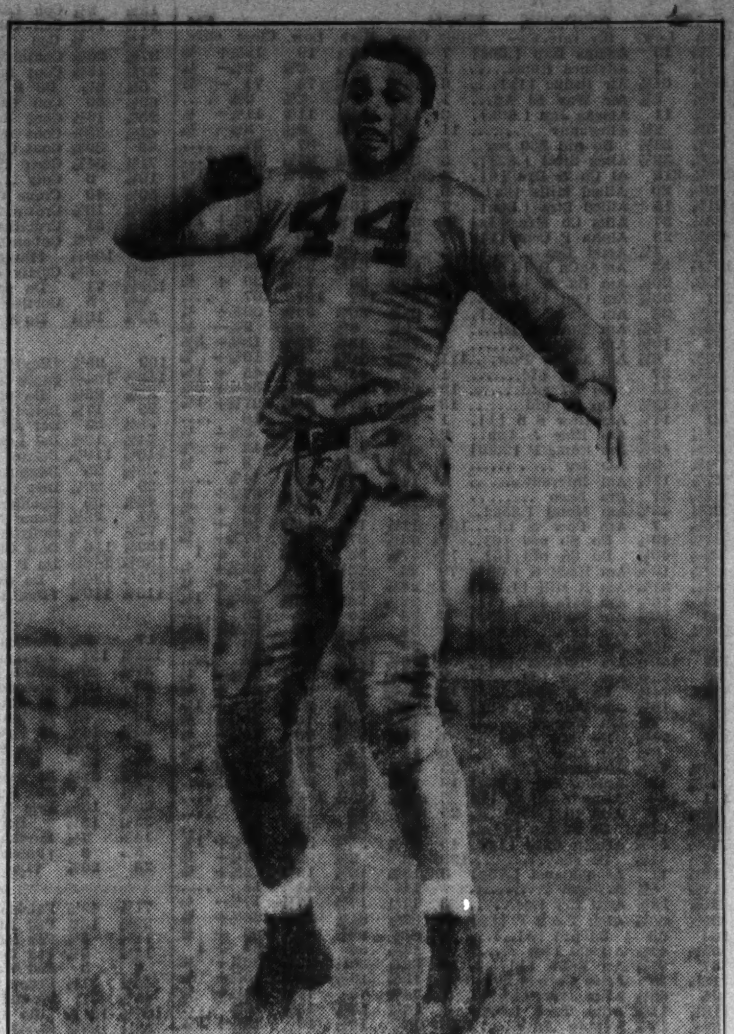

Vernon Huffman, Indiana quarter back, voted The Tribune Trophy as the player in the Big Ten most valuable to his team in 1936, is reaping a harvest of votes which has carried him to the top.

All-Star Football Poll

RETURNS in the nation-wide poll to determine the personnel of the College All-American team, which will meet the Green Bay Packers champions of the National Professional Football league, at Soldiers' field the night of Sept. 1, follow:

ENDS.	
Tinsley, Louisiana State	602,837
Wendt, Ohio State	564,244
O'Neill, Notre Dame	561,658
Kelley, Yale	544,198
Deutsch, St. Benedict's	529,412
Antil, Minnesota	518,854
Stromberg, Army	486,297
Patanelli, Michigan	404,506
Gelatka, Mississippi State	382,773
Nelson, Illinois	374,942
Zitko, Northwestern	248,515
McDonald, Nebraska	172,807
Vertovec, Elmhurst	127,318
Hafeli, Wash. U. [St. L.]	106,451
L. Meyer, Texas Christian	73,704
Mitchell, St. Louis U	71,927
Fitzgerald, St. Louis U	48,162
Shoemaker, Alabama	38,527
Candler, Georgia	36,612
Carroll, So. Methodist	19,258
Eaves, Auburn	18,985
Wolff, Wabash	18,157

TACKLES.	
Daniell, Pittsburgh	649,418
Widseth, Minnesota	641,193
Golemgeske, Wisconsin	594,852
Steinkemper, Notre Dame	577,367
Hamrick, Ohio State	559,296
Kopczak, Notre Dame	468,724
Dykstra, Illinois	457,508
Dennerlein, St. Mary, Cal.	452,868
Carlson, De Paul	337,157
Bjork, Oregon	251,946
Henrion, Carnegie Tech	249,308
Yurieci, Illinois Wesleyan	177,266
Dal Sasso, Indiana	162,748
Relyea, Colgate	114,592
Johnston, Wheaton	111,276
Rossini, St. Louis U	58,807
Fanning, Kansas State	33,412
Gibson, Northwestern	31,254
Cianciola, St. Louis U	31,198
Wray, Northwestern	21,638

GUARDS.	
Reid, Northwestern	642,952
Starcevich, Washington	594,865
Glassford, Pittsburgh	589,416
C. Kuhn, Illinois	562,778
Lautar, Notre Dame	559,193
Smith, Ohio State	496,827
Dahlgren, Michigan State	448,304
Bassi, Santa Clara	439,658
Galovich, Knox	438,793
Saia, St. Viator	259,812
Burmeister, Purdue	192,637
White, Alabama	190,492
Pierce, Fordham	122,311
Jennings, Marquette	108,863
Nelson, Iowa	107,2[illegible]
Schreiber, Northwestern	97,1[illegible]
Putnam, St. Louis U	42,533
Keleman, St. Louis U	37,184
Noel, Vanderbilt	25,628
Potter, Kentucky	20,106
Drobnitch, Denver	18,852

CENTERS.	
Svendsen, Minnesota	448,594
Basrak, Duquesne	434,818
Bell, Purdue	432,793
Wiatrak, Washington	426,265
G. Kuhn, So. California	258,407
Mundee, Notre Dame	167,512
Conlee, St. Mary's [Cal.]	166,734
Sayre, Illinois	164,992
Hunt, Bradley	123,602
Conkright, Oklahoma	119,841
Stewart, Louisiana State	117,537
Iezzi, Wash. U. [St. L.]	45,418
Cooper, Detroit	41,608
Fuller, Northwestern	35,732
Osmaloski, Iowa	17,154
Ray, Dartmouth	16,477

QUARTER BACKS.	
Huffman, Indiana	531,726
Wilkinson, Minnesota	513,938
Baugh, Texas Christian	498,614
Falaschi, Santa Clara	402,372
Goddard, Washing. State	334,284
Guepe, Marquette	227,598
Davis, So. California	218,644
Dye, Ohio State	127,908
Drone, St. Louis U	72,412
Frye, Missouri	33,176
Gift, Purdue	20,547

FULL BACKS.	
Francis, Nebraska	658,278
Danbom, Notre Dame	502,637
Jankowski, Wisconsin	391,844
Geyer, Northwestern	372,716
Toth, Northwestern	264,528
Wilson, Illinois	262,116
Cuff, Marquette	149,357
Elder, Kansas State	94,824
Rork, Minnesota	83,406
Kurlish, Pennsylvania	72,572
Nisbet, Alabama	36,128
Kloepper, St. Louis U	36,092
Sweet, Michigan	28,573
Hapes, Mississippi	27,406

HALF BACKS.	
Drake, Purdue	552,718
Wilke, Notre Dame	547,326
LaRue, Pittsburgh	536,947
Buivid, Marquette	522,604
Haines, Washington	478,355
Alfonse, Minnesota	384,842
Meyer, Army	383,517
Cardwell, Nebraska	288,366
Cain, Washington	272,628
Agett, Michigan State	251,943
Gibbons, St. Viator	248,552
Riley, Alabama	231,718
Phillips, De Paul	231,527
Henry, Illinois	214,694
Parker, Duke	147,272
Simmons, Iowa	146,116
Thompson, Minnesota	128,593
Adelman, Northwestern	119,684
Ryan, Utah State	86,172
Armstrong, Miss. State	79,288
Wojcihovski, Notre Dame	67,907
Hemp, St. Louis U	67,614
Hudgens, St. Louis U	64,988
Sprague, So. Methodist	39,443
Merriman, Colorado State	18,527
Murray, Pennsylvania	18,412
Handrahan, Dartmouth	17,628
Payne, Detroit	17,529

The squad will be chosen by popular vote of the football fans of the nation. Send your selections to the All-Star Game Editor, Chicago Tribune. The contest ends at midnight tonight. Players with less than 15,000 votes not included in this list.

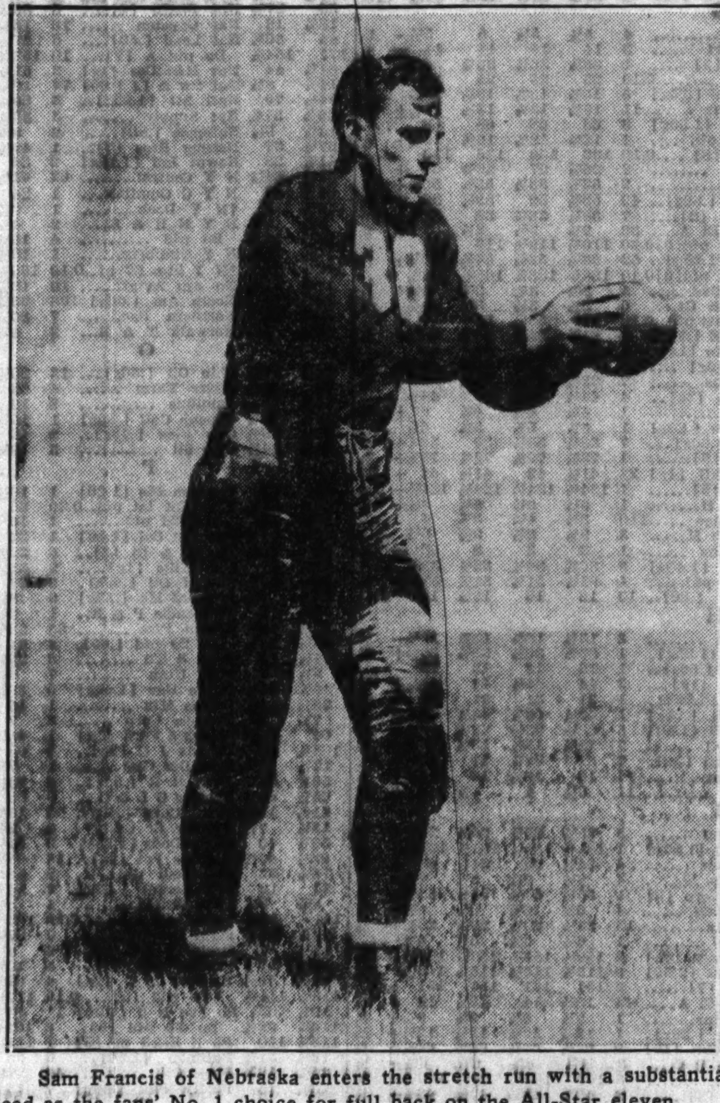

Sam Francis of Nebraska enters the stretch run with a substantial lead as the fans' No. 1 choice for full back on the All-Star eleven.

Mike Basrak, captain and center on Duquesne's 1936 eleven, holds a high place in fans' regard for this position. [Associated Press Photo.]

ICE CARNIVAL ENDS TONIGHT AT COLISEUM

Capacity audiences of figure skating enthusiasts are expected to throng the Chicago Coliseum tonight for the final performance of the Midsummer Ice Carnival. The ice revue, starring America's figure skating champion, Maribel Vinson, opened to a sellout crowd on Thursday evening.

Most popular skating number of the coming season, to judge from the numerous encores accorded it at the Midsummer Ice Carnival's first two showings, will be Miss Vinson's "Liebestraum," which she created for this show, and was seen for the first time in ice history at the opening performance.

Close rivals of the figure star in the first performance have been Adele Inge, the 10 year old St. Louis school-girl who tops her acrobatic number with a unique forward somersault, and the veteran Chicago speed star, Bobby McLean.

The Coliseum ice surface, the last likely to be available locally for months, will be open to Chicago figure skaters for practice today between noon and 4 p. m.

NATIONAL LAWN BOWLING MEET TO OPEN AUG. 9

The twentieth annual national tournament of the American Lawn Bowling association will be held at the Lakeside rinks, Jackson park, and the Chicago club, Washington park, for four days beginning Aug. 9.

Entries will close Aug. 6. Every section of the United States as well as parts of Canada will be represented.

It is expected that Pasadena, Cal., which won the W. F. Robertson trophy, emblematic of the national championship [rink team], will be on hand to defend its title, as will the other trophy winners.

No Pay, So Tinker Quits as Manager at Orlando

Orlando, Fla., July 24.—(AP)—Joe Tinker, member of the famed Tinker-to-Evers-to-Chance double play combination of the old Chicago Cubs, resigned today as manager of the Orlando club in the Florida State league. Tinker said the club was unable to pay him.

All-Star Poll Ends Tonight; 3 Million Vote

[Continued from first sports page.]

place him among the leaders, most of whom came from more thickly settled communities. But if 50 per cent of the entire voting strength of a state isn't sufficient to land a player on the squad, there isn't much use in fans from that section participating in the poll.

You will get some idea of the enthusiastic backing the boys are receiving by citing some of the figures for yesterday's returns. From the St. Louis Globe Democrat came 53,275 votes for Drone, St. Louis quarter back. An end from Washington university of St. Louis polled 36,581. The Portland Oregonian forwarded 13,300 for Bjork, a tackle from the state university. The St. Paul News sent 9,768 for Antil, Minnesota end, and nearly that many for other Minnesota candidates. Deutsch of St. Benedict's got more than 10,000 from New Orleans in one batch and 3,105 in additional returns from the New Orleans Item Tribune. Thousands more from Kansas City and Chicago swelled his total. Deutsch is a Chicago boy, who played at St. Benedict's in Kansas and now is attached to the coaching staf at Loyola of New Orleans.

Chicago Boys Draw Votes

A lineup including Gelatka of Mississippi State and Phillips of DePaul, both Chicago boys, and Francis of Nebraska got more than 35,000 from Chicago beaches and playgrounds yesterday. Cliff Kuhn, Illinois guard, had votes rolling in by the thousands from all parts of the country. The Loyal Order of Moose, as well as Illinois alumni, are plugging for Kuhn, who played high school football at Mooseheart High school. Other Illinois players, notably Wilson, Dykstra, Nelson and Sayre, added thousands to their totals from Chicago, Peoria, Champaign, Springfield and Waukegan.

Burmeister of Purdue got 15,000 in one block from Davenport and was supported equally as strong in the miscellaneous vote from Indiana. The campaign for Gibbons and Saia of St. Viator, especially the former, has reached tremendous proportions. They came by hundreds from at least twenty points in Illinois. Gibbons' total from Chicago alone yesterday was 13,028.

The Minneapolis Star added 29,420 votes for Antil, Widseth, Svendsen, Wilkinson, Alfonso, Thompson, and Roark of Minnesota. Zitko, Northwestern end, is sweeping the steel mill district. Heads of several of the great industrial firms in that region are urging their employés to back Zitko.

Notre Dame Men Run High.

The South Bend News-Times, where the voting always is heavy, is returning enormous totals for Notre Dame men as well as other national favorites, notably Tinsley of Louisiana State, Reid of Northwestern, and Huffman and Dal Sasso of Indiana. Steinkemper, Notre Dame tackle, led the voting there yesterday with 13,577 ballots.

Baugh of Texas Christian, Tinsley of Louisiana State, Riley of Alabama, and Gelatka of Mississippi State are getting a big vote in returns from the south. Fans voting through the Wisconsin State Journal at Madison are backing Golemgeske, Jankowski, and Tommerson of Wisconsin, Buivid of Marquette, Tinsley, Antil, Widseth, Basrak of Duquesne, Starcevich of Washington, Art Guepe of Marquette, and Reid of Northwestern. The Minneapolis Journal's returns yesterday were approximately 2,000. Wisconsin and Marquette boys are headliners in the Milwaukee Journal returns and Vernon Huffman is sweeping the Indianapolis News territory. Notre Dame players also are running well at Indianapolis.

Yanks to Take Over Control of Blues by Aug. 1

New York, July 24.—(AP)—The New York Yankees all but completed arrangements today whereby they will gain control of their third class AA baseball farm—the Kansas City Blues of the American association.

An agreement was reached whereby the world champions will purchase the club's franchise, players and ball park subject to certain conditions which are expected to be cleared up so they can take over control Aug. 1. No details of the agreement were made public.

The Yanks already own the Newark club of the International league and the Oakland Oaks of the Pacific Coast league in addition to several other minor league clubs of lower classifications.

Ross Puts 2 Notre Dame Men on Eleven

Barney Ross, world's welterweight boxing champion, wants two Notre Dame men on the All-American team he hopes to see play the Green Bay Packers Sept. 1. This is Barney's lineup:

Ends—Wendt, Ohio State, and Kelley, Yale.
Tackles—Widseth, Minnesota, and Steinkemper, Notre Dame.
Guards—Lautar, Notre Dame, and Starcevich, Washington.
Center—Svendsen, Minnesota.
Quarter back—Huffman, Indiana.
Half backs—Buivid, Marquette, and Drake, Purdue.
Full back—Francis, Nebraska.

LINK LYMAN'S TEAM

Sheridan, Wyo., July 26.—[Special.]—"Sam Francis and Lloyd Cardwell are two of the greatest backs I have ever seen."

This was the opinion of Link Lyman, line coach at Nebraska and former member of the Chicago Bears professional eleven who stopped here long enough today, en route to Yellowstone park with his family, to cast his vote in the all-star poll.

Here is Lyman's team which he has named to face the Green Bay Packers at Soldiers' field Sept. 1:

Ends—McDonald, Nebraska, and Tinsley, Louisiana State.
Tackles—Widseth, Minnesota, and Daniell, Pittsburgh.
Guards—Starcevich, Washington, and Glassford, Pittsburgh.
Center—Conkright, Oklahoma.
Quarter back—Wilkinson, Minnesota.
Half backs—Huffman, Indiana, and Cardwell, Nebraska.
Full back—Francis, Nebraska.

HANLEY PICKS STARTERS

Dick Hanley, former Northwestern football coach, yesterday picked an All-American team to oppose the Green Bay Packers at Soldiers' field Sept. 1. Hanley placed Bud Wilkinson, regular Minnesota quarter back last year, at left guard. His team:

Ends—Wendt, Ohio State, and Kelley, Yale.
Tackles—Widseth, Minnesota, and Daniell, Pittsburgh.
Guards—Wilkinson, Minnesota, and Reid, Northwestern.
Center—Svendsen, Minnesota.
Quarter back—Goddard, Washington State.
Half backs—Buivid, Marquette, and Parker, Duke.
Full back—Francis, Nebraska.

HORSE SHOE TOURNEY.

Rock Island, Ill., July 24.—[Special.]—Horse shoe pitchers of Rock Island county, including Herman Wikland, new city champion, will compete in annual county tourney which begins Tuesday at Longview park.

COMEDIANS OF RADIO SELECT ALL-STAR TEAMS

Burns, Benny and Allen Name Packers' Foes.

Bob Burns, Jack Benny, and Fred Allen, National Broadcasting company comedians, picked All-American elevens yesterday which they think will be winning combinations against the Green Bay Packers in the All-Star game at Soldiers' field, Sept. 1. Their teams are:

Burns' team:

Ends—Kelley, Yale, and Tinsley, Louisiana State.
Tackles—Widseth, Minnesota, and Daniell, Pittsburgh.
Guards—Lautar, Notre Dame, and Routt, Texas A. & M.
Center—Basrak, Duquesne.
Quarter Back—Falaschi, Santa Clara.
Half Backs—Buivid, Marquette, and Parker, Duke.
Full Back—Francis, Nebraska.

Benny's eleven:

Ends—Shoemaker, Alabama, and Tinsley, Louisiana State.
Tackles—Daniell, Pittsburgh, and Widseth, Minnesota.
Guards—Bassi, Santa Clara, and Reid, Northwestern.
Quarter Back—Wilkinson, Minnesota.
Half Backs—Cardwell, Nebraska, and Haines, Washington.
Full Back—Danbom, Notre Dame.

Allen's selections:

Ends—Antil, Minnesota, and Stromberg, Army.
Tackles—Widseth, Minnesota, and Daniell, Pittsburgh.
Guards—Smith, Ohio State, and Bassi, Santa Clara.
Center—Basrak, Duquesne.
Quarter Back—Huffman, Indiana.
Half Backs—Riley, Alabama, and LaRue, Pittsburgh.
Full Back—Francis, Nebraska.

LIKES DE PAUL STAR

Ben Connor, football coach at De Paul university, not only believes Hal Carlson, star Blue Demon tackle, is one of the two best in the country, but he has picked an eleven to start against the Green Bay Packers which will "stop them cold." Here is Connor's lineup:

Ends—Kelley, Yale, and Wendt, Ohio State.
Tackles—Hal Carlson, De Paul, and Daniell, Pittsburgh.
Guards—Reid, Northwestern, and Lautar, Notre Dame.
Center—Basrak, Duquesne.
Quarter back—Baugh, Texas Christian.
Half backs—Buivid, Marquette, and LaRue, Pittsburgh.
Full back—Francis, Nebraska.

FROM CAL HUBBARD

Cal Hubbard, former member of the Green Bay Packers who will meet the all-star university football team Sept. 1, now an umpire in the American Baseball league, has nominated the team he believes will give the professional champions a licking. For years Hubbard was regarded as one of football's greatest tackles and no all-professional eleven probably would be named without him on it. Hubbard's all-star selections are:

Ends—Tinsley, Louisiana State, and Deutsch, St. Benedict's.
Tackles—Widseth, Minnesota, and Dennerlein, St. Mary's [California].
Guards—Rout, Texas A. & M., and Reid, Northwestern.
Center—DeWare, Texas.
Quarter back—Baugh, Texas Christian.
Half backs—Huffman, Indiana, and Buivid, Marquette.
Full back—Francis, Nebraska.

LIPP CHOOSES TEAM

J. J. Lipp, Big Ten conference football official, yesterday picked an all-star starting lineup which he believes will win from the Green Bay Packers at Soldiers field on the night of Sept. 1. Lipp placed Vernon Huffman, Indiana; Buzz Buivid, Marquette; Lloyd Cardwell, Nebraska, and Ed Jankowski, Wisconsin, in the back field. His selections follow:

Ends—Patanelli, Michigan, and Antil, Minnesota.
Tackles—Steinkemper, Notre Dame, and Hamrick, Ohio State.
Guards—Reid, Northwestern, and Kuhn, Illinois.
Center—Bell, Purdue.
Quarter back—Huffman, Indiana.
Half backs—Buivid, Marquette, and Cardwell, Nebraska.
Full back—Jankowski, Wisconsin.

ACCELERATION
DEPENDS ON SPARK PLUGS

Champion Spark Plugs in your car assure you faster acceleration, greater speed and better engine performance. Revitalize your engine with a new set. They'll pay their cost in gas and oil saved.

CHAMPION
THE SPARK PLUG CHAMPIONS USE

UTILITIES GIVE SPARK TO DRIVE STOCKS HIGHER

Market Closes Week with Burst of Energy.

[Chicago Tribune Press Service.]

New York, July 24.—What started out to be another indifferent trading session on the New York stock exchange today suddenly underwent a surprising transformation under the stimulus of marked demand for utility shares. All groups participated in the upturn and the final table was studded with gains ranging from fractions to more than two points.

As the opening bell signaled the start of trading the ticker tape recorded irregularly lower prices, with bright spots scarce enough to be counted on the fingers of two hands, and these were interesting only against the background of what gave every indication of being another dull trading period.

Upturn Comes Near Close.

However, the list came to life just before the close, quotations perked up and volume increased. Total transactions for the session were 505,790 shares, almost double the volume last Saturday and the best for a week-end session since May 1.

Chrysler reflected the general satisfaction of financial circles with the favorable earnings statement for the second quarter, released after the close of the market yesterday, and the declaration of the $3.50 dividend. The stock opened on a block of 1,000 shares at 113¼, a gain of ¾ of a point. Before the end of the first hour it had gained an additional point, and it moved on from there to score a net advance for the two hours of 2⅞ points.

Profit taking, added to the fact that many traders, as usual, absented themselves from the street were important factors in the early irregularity. Moreover, traders were reported to have given some attention to the bad break in cotton.

Utilities Firm from Start.

The tone in the utility group was firm throughout the session. Informed observers point out that utility circles feel immensely better since the defeat of the Roosevelt Supreme court bill.

Gains of a point or more were posted by Consolidated Edison, Brooklyn Union Gas, American Water Works, North American, Electric Power and Light, Public Service of New Jersey, and Peoples Gas.

Copper shares received beneficial treatment in line with forecasts of good earnings and firmness in the foreign price of the metal.

Steel shares became infected with the virus of constructive action. United States Steel came within a small fraction of its best price of the year and finished with a neat gain.

Carrier shares inclined toward dullness.

WHAT STOCKS DID

[Saturday, July 24, 1937.]

TRIBUNE AVERAGES.

	High.	Low.	Close.	Net chge.
25 railroads	42.89	42.35	42.79	+ .16
25 industrials	225.89	224.55	225.58	+ .84
50 stocks	134.39	133.45	134.18	+ .50

	High.	Low.	Close.
50 stocks 1 year ago	134.17	133.32	134.06
50 stocks 2 years ago	100.64	99.76	100.52

ASSOCIATED PRESS AVERAGES.

	30 indus.	15 rails.	15 util.	60 stks.
Net change	+.6	+.2	+.9	+.6
Saturday	97.5	41.1	45.1	70.1
Previous day	96.9	40.9	44.2	69.5
Month ago	89.1	37.0	39.9	63.6
Year ago	90.5	38.8	52.2	67.9
1937 high	101.6	49.5	54.0	75.3
1937 low	87.9	36.1	39.1	62.6
1936 high	99.3	43.5	53.7	72.8
1936 low	73.4	30.2	43.4	55.7
1932 low	17.5	8.7	23.9	16.9
1929 high	146.9	153.9	184.3	157.7
1927 low	51.6	95.3	61.8	61.8

DOW JONES AVERAGES.

	High.	Low.	Close	Net chge.
30 industrials	184.93	183.60	184.85	+1.07
20 railroads	55.11	54.76	55.05	+0.25
20 utilities	30.67	29.30	30.65	+0.80
70 stocks	64.40	63.79	64.36	+0.53

ISSUES TRADED.

	Sat.	Fri.
Advances	299	311
Declines	162	326
Unchanged	122	179
Total Issues	583	816
New 1937 highs	4	10
New 1937 lows	1	6

20 MOST ACTIVE STOCKS

[Traded in week ended July 24, 1937.]

	Sales.	Close.	Net chge.
U. S. Steel	144,600	117⅝	+ 1⅛
Socony Vac.	106,200	21¾	+ ⅛
Chrysler	98,300	115⅝	+13½
Param. Pict.	97,300	23¼	+ 2¼
General Motors	95,200	56⅞	+ 4¼
N. Y. Central	88,200	42¼	+ 2⅜
Comwlth. & Su.	83,900	3⅛	+ ⅝
Republic Steel	81,400	39½	− ⅛
El. Pw. & Lt.	79,100	23⅜	+ 3⅜
Anaconda	64,900	57⅞	+ 2¼
Colum. Gas	63,200	15½	+ 2⅜
Warner Pict.	59,300	14⅜	+ ¼
Pure Oil	59,200	21⅛	− ⅛
North Amer.	57,100	29⅝	+ 3⅞
United Corp.	55,600	6¼	+ 1¼
General Electric	51,200	59	+ 2¼
Goodyear T. & R.	46,600	42	+ 2¼
Yellow Truck & C.	45,500	25½	+ ?
Montgomery Ward	44,400	64½	+ 3¼
Am. Pow & Lt.	42,600	12	+ 2¼

EARNINGS PER SHARE

NEW YORK, July 25.—(AP)—Corporate earnings statement released during the week showing profits per share included:

June 30 Quarter.

	1937.	1936.
Acme Steel	$2.04	$1.56
Amer Brake Shoe	1.33	.70
Atlantic Refining	.49	.38
Atlas Powder	1.68	1.11
General Foods	.53	.53
Howe Sound	2.48	1.18
Johns Manville	1.95	1.56
Lone Star Cement	1.23	1.10
Remington Rand	.81	.12
Schenley Distillers	1.07	1.06
Tide Water Assoc Oil	.60	.29
Un Carbide & Carbon	1.17	.88
United Biscuit	.54	.64
Wrigley	1.31	.96
12 Months June 30.		
Owens-Ill Glass	4.46	6.84
Pub Service N J	2.82	2.39

CLOTHING SALES LARGER.

Robert Reis & Co., manufacturers and distributors of men's clothing, reported sales for the first six months of this year were $1,510,873, an increase of 15 per cent over the $1,306,875 sales in the first half of last year.

CHICAGO CURB.

	Sales.	High.	Low.	Close.	Prev. close.
Campana Gold	200	.43	.40	.43	.44
Canal Construc	100	¾	⅝	⅝	¾

NEW YORK STOCK TRANSACTIONS

Saturday, July 24, 1937.
Shares sold today........505,790
Year ago........611,840

Saturday, July 24, 1937.
Total sales 1937 to date....245,480,337
Total sales 1936 to date....286,761,864

[The figure in brackets after name of stock is annual dividend rate.]

1937 High.	1937 Low.	Description, div. rate. $	Sales in 100s.	Open.	High.	Low.	Close.	Net chge.
[illegible]								
108	80	Do pfd A [6]	1	90	90	90	90	....
69¼	56¾	Coml Credit [4]	2	60⅝	61½	60⅝	61½	+ ¾
80¼	63¾	Coml Invest Tr [4]	16	65⅞	66¼	65⅝	66¼	+ ⅜
21¼	13	Coml Solv [.60]	9	14¼	14¼	14	14¼	+ ⅛
4⅛	2	Com'wlth & Sou	266	3	3⅛	2⅞	3⅛	+ ⅛
75⅝	46	Do pfd [3]	11	58	59	58	59	+ 1
45½	34	Congoleum-Na [2]	1	38	38	38	38	+ ⅛
33¾	19⅞	Consol Airc	2	24	24	24	24	....
13½	8⅛	Con Coal	1	9⅝	9⅝	9⅝	9⅝	− ¼
52¾	33	†Do pfd	0.10	40¼	40¼	40¼	40¼	− ¾
49⅞	31½	Con Edis [1g]	71	40⅛	41	39¾	41	+ 1¼
108	99½	Do pfd [5]	2	102⅞	102⅞	102⅞	102⅞	− ⅛
5¾	2½	Con Film	2	3¼	3¼	3¼	3¼	+ ⅛
18¾	10	Do pfd	2	13¾	14	13¾	14	+ ¼
[illegible]								
9¼	5⅜	Int Pap & P C	3	6⅝	6⅝	6⅝	6⅝	− ⅛
121⅛	90¼	Do pfd	5	100	100⅛	99½	100½	− ⅝
49⅛	41⅛	Int Shoe [2]	2	43⅞	43⅞	43⅜	43⅜	− ¼
52	31⅝	Int Silver	4	42⅛	42¼	42	42¼	− ¼
15⅝	9⅝	Int Tel & Tel	22	12	12⅛	12	12⅛	+ ⅝
36⅛	20⅛	IntersDStrs [2.25g]	4	27	27	26⅝	26⅝	− ¼
26½	17	Intertype [.30g]	1	17¼	17¼	17¼	17¼	− ¼
		J						
87⅛	69½	Jewel Tea [4]	4	71¼	71¼	71⅛	71⅛	− 1⅝
155	120	Johns-Manville [3]	4	134¼	135	134	135	+ 1
126	120	†Do pfd [7]	0.10	124	124	124	124	+ ⅝
136	117¼	†J&LS pfd [3.50k]	0.20	126	126	126	126	+ 1
		K						
46	28	Kalam Stove [1a]	2	33	33½	33	33½	+ ⅝
[illegible]								
24⅝	16⅝	Pure Oil	46	21⅛	21¼	20⅞	55	− ¼
23¾	15	Purity Bak [.30g]	7	15⅝	15⅝	15	15	− ⅝
		R						
12¾	7¾	Radio	30	9¼	9⅜	9¼	9¼	+ ⅛
10⅛	6⅞	Radio-Keith-O	18	8⅛	8⅛	8⅛	8⅛	....
25½	13½	†RR Sec Ill C Stk.	0.50	15½	15½	15½	15½	− 1
47	32	Reading Co [2]	1	34	34	34	34	− ⅝
13⅝	7⅞	Real Silk	1	9	9	9	9	....
4⅛	2	Reis & Co.	1	2½	2½	2½	2½	....
22⅝	16½	Reliable Strs [1]	2	19⅝	19⅝	19⅝	19⅝	....
29⅛	21	Rem Rand [.70g]	23	25¾	26¼	25¾	26⅛	+ ⅝
9½	5	Reo Mot	4	6	6⅛	6	6⅛	+ ⅛
47¼	27½	Repub Stl	75	38⅝	39½	38½	39½	+ ⅝
110¼	97¾	Do pfd A [6]	1	103¾	103¾	103¾	103¾	− 1⅝
[illegible]								
37⅞	20⅝	Yell Trk & C	24	25¼	25½	25	25½	....
46⅝	35⅞	Young S&W [3]	1	40⅝	40⅝	40⅝	40⅝	− ½
101⅞	74¾	Young&ST [1.50g]	32	92½	93⅜	92	93⅜	+ ⅝
		Z						
40¼	30	Zenith Rad [1.50g]	5	36¾	37¼	36¾	37¼	+ ½
9¼	4⅞	Zonite Prod	4	5⅝	5⅞	5⅝	5⅞	+ ⅝

†Unit or trading ten shares. *Ex dividend. ex—First sale since ex dividend date or dates. xr—Ex rights. a—Also extra or extras. e—Paid last year. f—Payable in stock. g—Declared or paid so far this year. h—Cash or stock. k—Accumulated dividend paid or declared this year.

Sales to 11 a. m., 150000 shares; total, 505,790 shares.

Washington, D. C., July 24.—[Special.]—Odd lot sales on the New York Stock exchange July 22 were 161,288 shares. Purchases were 149,795 shares.

SLUMP IN LAMB MAKES IT ABOUT CHEAPEST MEAT

Consumers' 'Strike' Leads to Price Revisions.

Lamb meat in the last two weeks of sharp price readjustments in packers' wholesale channels, resulting from the consumers' "strike" against high meat prices, has been knocked down from the specialty class into a relatively low position among other meats.

That housewives recognize lamb as about the cheapest buy was evidenced in the marked pickup in demand for this meat, and a sharp recovery in prices near the close of last week. However, advances were not sufficient to replace the preceding week's losses.

There have been few times on record when packers moved lamb meat to retail butcher shops at a sharply lower live cost than both cattle and hogs at this time of year.

Lambs Below Steers, Hogs.

Top grades of lambs cost packers $11.25 late in the week, or $5.60 less than top steers and $1.75 less than top hogs. Lambs at this time of year usually cost more than both steers and hogs and have sold as much as $4.60 above top steers and $8.15 over the hog price in July. In the last six weeks best steers have advanced $2.35 and hogs have gained $1.40, while lambs in this time lost $2.

The various cuts of lamb meat at the close of the week were unevenly $3 lower to $1 higher than a year ago, while pork cuts showed increases of $3 to $7 per hundred pounds, and beef cuts were unevenly $1.75 to $20 higher than in 1936.

Sharp changes occurred in all branches of the live stock markets last week on abnormally low receipts. Offerings of cattle at 25,000 were among the smallest on record.

Cattle Prices Advance.

Despite opposition from consumers and the narrower outlet for beef, live costs in both steers and yearlings soared 50 cents to $1. The week's average at $13.70 was second highest since 1929 and $5.45, or 66 per cent, above 1936. Top sales at $16.85 equaled the highest for July in seventeen years. Butcher stock rose unevenly 25 cents to $1 and calves advanced 50 cents to $1.

The average price of hogs at $11.65 was the second highest weekly price of the year, with top sales at $13, highest for July since 1926. Gains of 25 to 50 cents were registered in the various hog grades during the week.

Lambs rallied from the earlier break and closed 65 to 75 cents higher than a week ago. Yearlings rose 25 to 50 cents and old sheep sold 50 cents higher. The week's lamb average due to earlier losses, however, was lowest since the week ended May 28 at $10.25.

Practically all receipts yesterday were shipped direct to packers.

CHICAGO LIVE STOCK

[All prices are in dollars per 100 pounds. Quotations are nominal. Not enough live stock sold on the open market Saturday to justify a change, practically all of the week-end supply being direct to packers.]

Hogs.

[Receipts, 3,000; shipments, 100.]

Good to choice, 140@180 lbs.	$12.25@13.00
Good to choice, 190@210 lbs.	12.90@13.00
Good to choice, 220@250 lbs.	12.55@13.00
Good to choice, 260@325 lbs.	11.75@1270
Good to choice, 260@325 lbs.	11.75@12.70
Light pack. sows, 270@350 lbs.	10.80@11.35
Heavy pack. sows, 350@550 lbs.	10.15@11.05
Hogs, common to best	6.25@12.00

Cattle.

Receipts, 500; shipments, 100.

Prime steers, 1,000@1,500	$16.00@16.65
Good to best, 700@1,000	14.00@16.85
Poor to best, 700 @ 1,500	8.00@16.85
Low grade steers	5.50@ 8.00
Bulk of steers	10.75@16.00
Cows, choice to prime	9.50@10.50
Cows, good to choice	8.00@ 9.50
Cows, fair to good	6.00@ 8.00
Cows, common to fair	5.25@ 6.00
Canners and cutters	3.50@ 5.15
Hefers, yearlings, fair to best	8.40@15.50
Hefers, common to fair	5.85@ 8.40
Stockers and feeders	5.85@11.00
Calves, poor to best	4.75@10.25
Bulls, bologna, com. to choice	5.40@ 6.90
Bulls, beef and but., fair to best	6.35@ 9.75

Sheep.

Receipts, 6,500; shipments, 100.

Native lambs, fair to best	$10.50@11.25
Native lambs, common to fair	9.25@10.50
Native buck lambs, fair to best	9.50@10.25
Native lambs, culls	8.00@ 9.00
West. range lambs, gd. to choice	10.75@11.25
West. range lambs, fair to gd.	10.50@10.75
Feeding lambs, best grade	7.75@ 9.00
Ewes, light, good to choice	4.50@ 5.00
Ewes, light, fair to good	4.00@ 4.50
Ewes, culls to fair	2.50@4.00
Ewes, heavy, 150@250 lbs.	3.50@ 4.00
Yearlings, wethers	5.00@ 9.00
Bucks	2.00@ 2.75

Comparative Prices.

HOGS—Bulk of sales yesterday	$10.80@12.95
One month ago	10.80@11.90
One year ago	8.90@11.00
Top yesterday, $13.00; average $11.85.	
CATTLE—Bulk of sales yester	$10.75@16.00
One month ago	10.75@14.35
One year ago	7.50@ 8.85
Top yesterday, $16.85; average, $13.70.	
LAMBS—Bulk of sales yester.	$10.25@11.25
One month ago	10.25@12.25
One year ago	10.00@10.50
Top yesterday, $11.25; average, $10.75.	

LIVE STOCK STATISTICS

Average Prices at Chicago.

	Cattle.	†Hogs.	Sheep.	Lambs.
Last week	$13.70	$11.65	$ 3.75	$10.25
Previous week	13.55	11.35	3.75	10.30
1936	8.25	9.75	3.10	10.05
1935	9.35	12.20	2.60	8.25
1934	6.65	6.60	1.65	6.00
1933	6.15	4.40	2.10	7.55
1932	8.00	4.50	1.85	5.65
Aver. 1932-'36	7.70	7.50	2.25	7.50

†Hog prices at Chicago for 1934 and 1935 include the $2.25 processing tax collected by the federal government. This tax began Nov. 5, 1933, and ended Jan. 6, 1936, when it was declared unconstitutional by the Supreme court. There has never been a processing tax on other live stock.

Live Stock Movement at Chicago.

	Cattle.	Calves.	Hogs.	Sheep.
Receipts—				
Est. July 24	500	100	3,000	6,500
Last week	24,073	5,384	53,573	31,228
Prev. week	33,326	7,928	47,363	43,721
Year ago	45,922	6,375	74,783	33,119
2 years ago	27,449	6,036	55,066	39,688
Shipments—				
Est. July 24	100	...	300	...
Last week	6,952	446	10,202	604
Prev. week	7,311	854	4,977	1,561
Year ago	15,728	412	12,088	1,348
2 years ago	7,453	534	6,126	1,450

Receipts at Twenty Markets.

	Cattle.	Hogs.	Sheep.
Last week	162,000	202,000	216,000
Prev. week	223,000	201,000	265,000
Year ago	221,000	342,000	259,000
2 years ago	171,000	215,000	251,000
1937 to date	5,584,000	9,156,000	8,488,000
1936	5,872,000	9,860,000	7,319,000
1935	5,539,000	8,764,000	9,089,000

Combined receipts of cattle, hogs, and sheep for the year to date, 23,228,000; year ago, 23,551,000; two years ago, 23,392,000.

Next Monday's receipts are estimated at 11,000 cattle, 13,000 hogs, and 13,000 sheep compared with 6,671 cattle, 11,895 hogs, and 7,221 sheep a week ago; 19,901 cattle, 14,468 hogs, and 15,622 sheep a year ago, and 8,779 cattle, 10,422 hogs, and 13,253 sheep two years ago. Next week's receipts are estimated at 28,000 cattle, 49,000 hogs, and 35,000 sheep compared with 52,986 cattle, 66,045 hogs, and 48,355 sheep a year ago, 27,257 cattle, 46,855 hogs, and 47,706 sheep two years ago, and 45,636 cattle, 57,305 hogs, and 31,207 sheep three years ago.

Commodities

FUTURES SUMMARY.

Chicago.

	Close July 24.	Close July 17.	*Season's range High.	*Season's range Low.
Wheat, bu.	$1.18⅛	$1.27⅞	$1.29¾	$1.05
Corn, bu.	.99⅞	1.12⅜	1.16½	.93¼
Oats, bu.	.33	.37⅛	.47½	.33
Rye, bu.	.84½	.90	1.03½	.73⅜
S.beans, bu	1.06¼	1.15½	1.33	1.04
Lard, lb.	.1207	.1242	.1487	.1155
Cotton, lb.	.1109	.1192	.1386	.1094
Butter, lb.	†.32¼	†.32	.32½	.29⅝
Eggs, doz.	†.24½	†.24⅝	.26⅞	.23¼
New York.				
Cocoa, lb.	†.0798	†.0772	.1315	.0691
Ctsd oil, lb	.0897	.0925	.1169	.0897
Coff., Rio, lb	†.0710	†.0708	.0820	.0530
Sugar, lb.	†.0247	†.0245	.0308	.0241
Rubber, lb	†.1848	†.1899	.2708	.1680
Hides, lb.	†.1725	†.1725	.1870	.1235
Silk, lb.	†1.87½	†1.90	2.05	1.73
Copper, lb.	†.1303	†.1284	.1634	.0985
Lead, lb.	†.0592	†.0590	.0792	.0515
Zinc, lb.	†.0700	†.0700	.0795	.0600
Tin, lb.	†.5865	†.5955	.6450	.4350

*Since trading in the contract started. †Friday prices. All prices are for September delivery, except butter, which is for November; cotton, eggs, and soy beans, for October.

NEW YORK FUTURES.

[Yesterday's closing prices, in cents per pound unless otherwise stated.]

Cottonseed Oil.

Closed .06 to .08 cent lower. September, 8.97c; October, 8.91c; December, 8.90c; January, 8.93c; March, 8.95c. Sales, 107 lots.

Wool Tops.

Closed unchanged to 1 cent higher. October, 111; December, 111.5; March, 110.5.

CHICAGO FUTURES.

CHICAGO BOARD OF TRADE.

Lard.

[Per 100 pounds.]

	Open.	High.	Low.	Close.	Prev. close.
July	$				
Sept	12.05	12.07	12.05	12.07	12.12
October	12.15	12.17	12.12	12.17	12.25
Dec	11.90	11.95	11.90	11.95	12.00
January	11.90	11.95	11.90	11.95	11.95

Clear Bellies.

[Per 100 pounds.]

	Open.	High.	Low.	Close.	Prev. close.
July	$16.75	$16.75	$16.75	$16.75	$16.75
Sept	17.00	17.00	17.00	17.00	17.00

[Other markets closed Saturdays during July and August.]

CASH PRICES.

[Wholesale.]

CHICAGO.

	Saturday.	Friday.
Butter, extra, 92 score	.31	.31
Cattle, tops, cwt.	16.85	16.00
Corn, No. 2 yel bu.	1.10¼	1.11
Eggs, extras, doz.	.20¼	.20¼
Clear bellies, lb.	.1675	.1675
Hides, hvy packer, lb.	.19	.19
Hogs, tops, cwt.	13.00	13.00
Lard, loose, lb.	.1220	.1220
Do, cash, lb.	.1200	.1210
Do, leaf, lb.	.1275	.1275
Oats, No 2 white, bu.	.35⅝	.36¼
*Steel scrap, ton	20.25	20.26
Wheat, No 2 hd win, bu.	1.26	1.28⅜
NEW YORK.		
Antimony, Amer. lb.	.155	.155
Coffee, No 7 rio, lb.	.09¼	.09¼
Do, No 4 Santos, lb.	.11⅝	.11⅝
Copper, electrolytic, lb.	.14	.14
Do, export, lb.	.1432	.1435
Cotton, mid. upland, lb.	.1172	.1180
Do, clth, 64x60-5.35, yd	.06¼	.06¼
Rubber, sheet sm rib, lb.	.1844	.1844
Silk, Jap, crack db. ex, lb	1.98½	1.98½
Sugar, raw, 96 duty pd, lb	.0342	.0342
Tin, lb	.59375	.59375
Wool, standard tops, lb.	1.15	1.15
Sugar, refined, lb.	.047	.047
OTHER MARKETS.		
Flour, std pat, brl, Minn.	7.25	7.35
Lead, lb, E St L.	.0585	.0585
Zinc, lb, E St L.	.07	.07

*Average price Chicago and Pittsburgh.

[Cash grain prices will be found elsewhere in financial section.]

COMMODITY INDEX.

Associated Press weighted wholesale price index of 35 commodities:

Yest'day.	Prev. day.	Wk. ago.	Mo. ago.	Yr. ago.
90.63	90.87	91.71	90.27	77.41

Range of recent years:

	1937.	1936.	1935.	'33-'34
High	99.14	89.22	78.68	74.90
Low	88.69	71.31	71.84	41.44

[1926 avearage equals 100.]

PRIMARY WEEKLY GRAIN MOVEMENT.

	Wheat, bu.	Corn, bu.	Oats, bu.
Receipts—			
Last week	24,883,000	2,068,000	2,385,000
Week ago	29,976,000	2,721,000	664,000
Year ago	17,917,000	4,653,000	6,049,000
Shipments—			
Last week	7,314,00	1,098,000	997,000
Week ago	7,110,000	943,000	765,000
Year ago	6,458,000	2,155,000	1,074,000

Season's Primary Receipts.

	Wheat, bu., July 1 to date.	Corn, bu., Nov. 1 to date.	Oats, bu., Aug. 1 to date.
1936-'37	88,342,000	104,665,000	56,968,000
1935-'36	72,076,000	154,532,000	131,440,000
1934-'35	23,913,000	73,312,000	40,646,000

HAY MARKET.

	No. 1.	No. 2.	No. 3.
Timothy, rail	$17@18	$15@16	$10@12
Do truck	15@16	13@14	9@11
Clover, rail	15@17	12@14	8@10
Alfal. lfy. fine st.	18@20	15@17	11@14

New timothy hay, rail, $11@14; truck, $8@12. Oats and wheat straw, $7@8; truck, $6@8. Rye straw, rail, $9@10; truck, $8@9. March hay, rail, $8@10; truck, $6@9. Receipts, 1 car old and 6 cars new tame hay.

NAVAL STORES.

SAVANNAH, July 24.—(AP)—TURPENTINE—Firm, 32¾c per gal. Sales, 235 casks. Receipts, 517; shipments, 203; stock, 33,289. ROSIN—Firm. Sales, 456 brls of 280 lbs; receipts, 1,640; shipments, 4,026; stock, 69,063. Quote: B and D, $7.80; E, F, G, H, I, M, M and N, $7.85; WG, $7.87½; WW and X, $8.65.

MINNEAPOLIS FLOUR.

MINNEAPOLIS, July 24.—(AP)—FLOUR—Carload lots, per brl in 98 lb cotton sacks: Family patents, unchanged, $6.95@7.15; standard patents, 10c lower, $7.15@7.35. Shipments, 18,039 brls. Pure bran, $23.00@23.50 per ton. Standard middlings, $31.50@32.00 per ton.

GRAIN IN OTHER MARKETS

	Open.	High.	Low.	Close.	Prev. close.
July Wheat.					
Kas. C.	1.15¼	1.15¼	1.13¾	1.13¾	1.15⅛
Mpls.	1.39⅝	1.39⅝	1.39⅝	1.39⅝	1.39⅞
*Dul.	1.17	1.17	1.17	1.17	1.17⅞
Wpg.	1.44⅝	1.45⅛	1.43½	1.44⅛	1.44⅝
†Lvpl.	1.42⅜	1.42⅜	1.42⅜	1.42⅜	1.41⅜
Rtdm	1.30⅝	1.30⅝	1.30⅝	1.30⅝	1.30⅞
August Wheat.					
B. A.	1.27⅝	1.27⅝	1.27⅝	1.27⅝	1.27⅛
September Wheat.					
Kas. C.	1.16¼	1.16⅝	1.15⅛	1.15⅛	1.16⅝
Mpls.	1.33½	1.33⅝	1.31⅝	1.31⅝	1.33¾
*Dul.	1.17¼	1.17⅝	1.16⅝	1.17	1.17⅞
B. A.	1.24⅛	1.24⅛	1.23⅞	1.23⅞	1.23⅞
October Wheat.					
Wpg.	1.36⅛	1.36⅞	1.35⅛	1.35⅞	1.36¾
†Lvpl.	1.40⅛	1.40⅝	1.39⅝	1.39⅝	1.38⅝
December Wheat.					
Kas. C.	1.18⅛	1.18½	1.16⅞	1.16⅞	1.18⅞
Mpls.	1.31⅝	1.31⅝	1.28⅝	1.29	1.31⅛
*Dul.	1.17⅞	1.17⅞	1.17⅞	1.17⅞	1.17
Wpg.	1.32⅛	1.33¼	1.31½	1.32½	1.33⅛
†Lvpl.	1.40⅛	1.40⅛	1.39⅝	1.39⅝	1.38⅞
March Wheat.					
†Lvpl.	1.36¼	1.36¼	1.35⅝	1.35⅝	1.34⅞
July Corn.					
Kas. C.	1.10⅝	1.10⅝	1.10½	1.10½	1.14½
Rtdm	.75⅞	.75⅞	.75⅞	.75⅞	.76⅛
August Corn.					
B. A.	.55⅞	.55⅞	.55⅞	.55⅞	.55⅞
September Corn.					
Kas. C.	1.01	1.02½	.99½	.99⅝	1.01⅞
B. A.	.56	.56	.56	.56	.56
December Corn.					
Kas. C.	.75	.75⅞	.73½	.73½	.76
July Oats.					
Mpls.	.36⅝	.38	.36¼	.36¼	.37
Wpg.	.62⅝	.62⅞	.61⅝	.62⅛	.62⅝
September Oats.					
Mpls.	.31½	.32	.31¼	.31⅝	.32⅛
October Oats.					
Wpg.	.52⅜	.52⅜	.52	.52½	.53
December Oats.					
Wpg.	.49½	.49½	.48⅞	.49⅛	.49⅜
July Rye.					
Mpls.	.88	.88	.88	.88	.89¼
Dul.	.88	.88	.88	.88	.89¼
Wpg.	1.51¼	1.53	1.51¼	1.52	1.53
September Rye.					
Mpls.	.81⅞	.81⅞	.80⅝	.80⅝	.81⅞
Dul	.81½	.81½	.81⅛	.81½	.82⅛
October Rye.					
Wpg.	.94⅝	.96¼	.93⅝	.96¼	.94⅝
December Rye.					
Wpg.	.92⅝	.94⅛	.92	.94¼	.92⅝
July Feed Barley.					
Mpls.	.60⅝	.60⅝	.60⅝	.60⅝	.61
Wpg.	.72	.72⅛	.71⅛	.71½	.72½
September Feed Barley.					
Mpls.	.54	.54	.53	.53⅛	.54¼
October Feed Barley.					
Wpg.	.63⅜	.63⅜	.63⅜	.63⅜	.63⅜
July Flaxseed.					
Mpls.	2.03	2.02	2.02	2.02	2.03
Dul.	2.05	2.05	2.05	2.05	2.05½
Wpg.	1.78	1.78	1.78	1.78	1.78
August Flaxseed.					
B. A.	1.35⅝	1.35⅝	1.35⅝	1.35⅝	1.36
September Flaxseed.					
Mpls.	2.03	2.03½	2.03	2.03	2.03
Dul.	2.05	2.05	2.05	2.05	2.05⅞
October Flaxseed.					
Wpg.	1.80¼	1.80⅝	1.80¼	1.80⅝	1.79⅝
December Flaxseed.					
Wpg.	1.78	1.78	1.78	1.78	1.77⅝

*Durum. †Exchange, $4.97; Friday, $4.96.

BOARD OF TRADE GRAIN FUTURES

[July 24, 1937, prices in dollars per bushel.]

	Open.	High.	Low.	Close.	Prev. close.	Year ago.	Season's range High.	Season's range Low.
Wheat.								
July	1.20⅝	1.20⅝	1.19½	1.20⅝	1.20⅝	1.03-1.03¼	1.30⅝	.96⅞
September	1.19¾-1.19½	1.20	1.18½	1.18⅝-1.18½	1.20-1.19⅞	1.03⅝-1.03½	1.29¾	1.05
December	1.22-1.21⅝	1.22⅜	1.20⅝	1.20⅝-1.20⅝	1.22½-1.22¼	1.04¼-1.04⅛	1.31½	1.07
Corn.								
July	1.08¼-1.08½	1.11	1.07½	1.08¼	1.08⅛-1.08	....	1.29⅞	.86⅝
*July	1.03¼	1.03¼	1.03¼	1.03¼	1.03	.91	1.27½	.85
September	1.01⅝-1.01½	1.02⅝	.99⅝	1.00 - .99⅞	1.02¼-1.02⅝	.88⅛-.88½	1.16½	.93¼
December	.77 - .76¾	.77	.74⅜	.74⅞-.74⅜	.77½-.77⅝	.81⅛-.81¼	.86½	.73¼
Oats.								
July	.35	.35	.33	.33	.35¼	.35	.50¼	.33
September	.33⅝	.33⅝	.33	.33⅛-.33	.33⅝	.36-.36⅛	.47½	.33
December	.35⅛	.35⅛	.34⅝	.34⅝	.35⅛	.37⅝-.37½	.42⅛	.34⅝
Rye.								
July	.91	.91	.90	.90	.92½	.74	1.12	.71
September	.85⅛	.85¼	.84⅛	.84½	.85¼	.72⅝-.72⅜	1.03½	.73⅜
December	.87¼	.87¼	.86	.86½	.87½	.72⅝	.96	.76½
Soy Beans.								
July	1.33	1.33	1.33	1.33	1.36	....	1.77	1.18
October	1.06¼	1.0 ¼	1.06¼	1.06¼	1.07¼	....	1.33	1.04
December	1.06	1.06	1.05⅛	1.05¼	1.05⅞	....	1.26	1.03

*Old; mixture of 25 per cent flint and 75 per cent dent deliverable on contract.

CASH GRAIN

Official receipts of grain at Chicago Saturday: Wheat, 589 cars; corn, 51 cars; oats, 160 cars; rye, 29 cars; soy beans, 9 cars. Range of cash grain prices per bushel in leading markets:

WHEAT.

No.	Chicago.	Kansas City.	St. Louis.
1 red	1.25½@25¾	1.20⅝@23¼	....
2 red	1.21¼@25¾	1.20 @20½	1.20 @21
3 red	1.20 @23½	1.15 @17½	1.17 @20
4 red	1.11⅝@20	1.06¼@11½	1.13½@16½
1 hd	1.28 [illegible]	[illegible]	[illegible]
2 hd	1.25⅝@26 [illegible]	[illegible]	[illegible]
3 hd	1.19 @22 [illegible]	[illegible]	[illegible]
4 hd	1.13 @19 [illegible]	[illegible]	[illegible]

[illegible]

CORN. [illegible]

OATS. [illegible]

RYE, BARLEY, AND FLAX. [illegible]

PRODUCE MARKETS

EGGS—Fresh, unchanged; receipts, 9,555 cases. BUTTER—Unchanged to ½c a pound higher; receipts, 12,908 tubs. POULTRY—Nominally unchanged; no receipts. POTATOES—Weaker; receipts, 113 cars; on team track, 231 cars.

Wholesale Creamery Butter Prices.

	Chicago Whole milk.	Chicago Centralized.	New York.	Boston.	Philadelphia.
[illegible]	33	....	32¼	....	32¼
[illegible]	31	....	31¼	31⅜	31¼
[illegible]	30¾	....	31	31½	31¼
[illegible]	30¾	31	30¾	31¼	30¾
[illegible]	30	30	30	30½	29¾
[illegible]	29¼	....	29	....	29
[illegible]	....	....	28	....	28

Wholesale Cheese Prices. [illegible]

U. S. Government Graded Eggs.

Extras [large], white, loose............30c
Extras [large], white, cartons............31c

Live Poultry—Wholesale. [illegible]

Fresh Eggs. [illegible]

Potatoes. [illegible]

Country Dressed Veal Carcasses. [illegible]

JOINT STOCK LAND BANK BONDS

[Quoted by F. A. Carlton & Co.]

	Bid.	Asked.
Atlanta 5s	100	101
Do 3s 1942-'39	99⅝	100⅝
Do 3s 1941-'38	99⅝	100⅝
Atlantic 3s 1941-'38	99⅝	100⅝
*Burlington	55	58
*Chicago	6	6⅝
Dallas 3s 1942-'40	100	101
Do 3s 1944-'39	99⅝	101
Denver 5s	95	96¼
First Carolina 5s	97	98½
First Fort Wayne 4½s	3.00%	2.00%
First Montgomery 5s	96	97½
First New Orleans 5s	99	100½
First Texas 5s	99	100½
First Trust 4½s	100	101¼
Do 4¼s	100	101¼
Fletcher 4½s	3.00%	2.00%
Do 3¼s 1945-'40	100½	102½
Fremont 5s	79	81
Greensboro 5s	100	101
Do 3s 1941-'38	99⅝	100⅝
Illinois Midwest 5s	85	87
Illinois Monticello 4½s	99½	101
Iowa 4½s	96½	98½
Lafayette 5s	99½	101
Do 4½s	99¼	100¾
Lincoln 5s	90	93
Do 4½s	89	92
New York 5s	99½	101
North Carolina 5s	99½	101
Ohio Pennsylvania 5s	99	100½
*Oregon-Washington	63	66
P. C. Portland 5s	99½	101
P. C. San Francisco 5s	3.00%	2.00%
Pennsylvania 5s	100	101
Do 3¼s 1942-'39	99⅝	100⅝
Phoenix 5s 1961-'41	108	109½
Do 4½s 1961-'41	105	106½
Potomac 3s 1941-'38	99⅝	100⅝
Do 3s 1942-'39	99⅝	100⅝
*St. Louis	28½	30
San Antonio 3s 1942-'39	99⅝	100⅝
Do 3s 1944-'40	99½	100⅝
*Southern Minnesota	16½	17½
Tennessee 5s	100	101
Union Detroit 5s	99	100½
Do 4½s	98	99½
Virginia-Carolina 3¼s 1941-'38	99⅝	101
Do 3s 1941-'38	99¼	100⅝
Virginian 5s various	100	101
Do 3s 1942-'39	99½	100½

*Bank in receivership—bonds traded flat.

BOARD OF TRADE SALES.

[On July 23, 1937, in thousands of bu.]

	July.	Sept.	Dec.	Total.
Wheat	870	39,513	20,798	61,788
Corn, new	1,443	7,781	4,680	13,909
Oats	315	1,930	1,196	3,441
Rye	98	621	443	1,162
Soy beans	1	*12	42	55
Grand total				†80,355

†Includes 607,000 bu May wheat and 5,000 bu May corn.

Open Grain Trades.

	July.	Sept.	Dec.	Total.
Wheat	2,957	64,087	38,520	106,558
Corn, old	242	....	....	....
Do, new	1,812	17,653	13,094	33,161
Oats	2,124	8,101	8,127	18,612
Rye	693	5,278	3,113	9,084
Soy beans	95	*272	1,173	1,540
Grand total				‡168,955

*October.

‡Includes 994,000 bu May wheat, 360,000 bu May corn, and 260,000 bu May oats.

EARNINGS GAINS ARE REPORTED BY MANY FIRMS

Hercules Powder Has Big Increase.

Another long list of corporations issued earnings reports yesterday, most of them showing gains.

Hercules Powder company, explosive maker, reported net profit of $3,037,012 or $4.70 a common share, for the first half of the year, a new high record for the period. This compared with $1,772,044, or $2.51 a share, on the common in the first six months of 1936. Net profit in the June quarter amounted to $1,561,422, or $2.40 a common share, against $1,475,590, or $2.29 a share, in the preceding quarter, and $966,943, or $1.39 a share, in the corresponding period of last year. R. H. Dunham is chairman and president of the company.

Electrolux Gains.

Electrolux corporation, owner of patents related to electric cleaners made by Electrolux, Inc., a subsidiary, reported net profit of $1,612,236, or $1.30 a share on the common stock, for the six months ended June 30, compared with $1,558,758, or $1.26 a share, in the first half of 1936. Net profit in the June quarter amounted to $843,867, or 68 cents a share, against $768,369, or 62 cents a share, in the preceding quarter, and $836,286, or 68 cents a share, in the June quarter of 1936.

Illinois Brick company had an operating profit of $9,273 in June before depreciation and federal taxes, against an operating loss of $134 in June, 1936, William Schlake, president, announced yesterday. "It was our best June since 1929, climaxing a half year marked by an increase of 83.7 per cent in the value of all Chicago building construction over the corresponding period in 1936," he said.

Lane Bryant Profits Rise.

Net income of $259,734, before surtax, or $1.51 a share on the common, for Lane Bryant, Inc., operator of apparel shops, in the fiscal year ended May 31, compared with $201,010, or $1.01 a share, in the preceding fiscal year.

Bendix Aviation corporation and subsidiaries, makers of an extensive line of automotive and aircraft equipment, reported lower earnings for the six months and quarter ended June 30. In the first half year the company had net income of $1,631,961, or 78 cents a share on the common stock, against $1,869,560, or 89 cents a share in the first half of 1936. June quarter earnings were $825,483, against $1,008,740.

Tool Maker Earns More.

National Acme company, manufacturers of machine tools, announced June quarter net income of $406,073 before surtax, equal to 81 cents a share, against $291,838, or 58 cents a share, in the preceding quarter, and $168,113, or 33 cents a share, in the June quarter of 1936. Six months' indicated net profit was $697,911, or $1.39 a share, against $308,129, or 51 cents a share, in the first half of 1936.

Spicer Manufacturing corporation, maker of automotive parts, in the first six months had consolidated net profit of $719,197 before surtax, or $2.05 a share on the common stock, against a profit of $694,716 before federal income taxes in the first half of 1936. June quarter net profit was $386,271, or $1.11 a share on the common, against $332,926, or 93 cents a share, in the preceding quarter.

Day's Earnings Reports.

Earnings reported yesterday were as follows:

	Net income 1937.	1936.
FOUR MONTHS ENDED APRIL 30.		
Intl Util	$ 518,239	....
YEAR ENDED MAY 31.		
Lane Bryant	$ 259,734	$ 201,010
JUNE.		
Am Hawaiian S S	$ 56,050	$ 104,760
Illinois Brick	†9,273	† *134
Minn St P & S S M	*273,412	*373,641
Wis Central Ry	39,474	12,866
Diamond T Motor	109,465	....
QUARTER ENDED JUNE 30.		
Am Hawaiian S S	$ 252,540	$ 300,643
Bendix Aviation	825,483	1,008,740
Briggs & Stratton	471,491	271,377
Cen Pow & L	343,862	240,063
Cons Coal	*254,562	*220,175
Electrolux	843,867	836,286
Freuhauff Trailer	174,801	....
Hercules Powder	1,561,422	966,943
Hoskins Mfg	194,436	158,564
Interlake Iron	572,835	*48,978
Island Creek Coal	213,487	183,405
Nat Acme	406,073	168,113
Newport Indust	356,310	94,966
Pond Creek Poca	*10,406	*4,585
Spicer Mfg	386,271	387,936
Unit-Carr Fast	289,204	224,272
SIX MONTHS ENDED JUNE 30.		
Am Hawaiian S S	*$ 336,527	$ 494,843
Bendix Aviation	1,631,961	1,869,560
Briggs & Stratton	900,662	593,227
Catalin Corp of A	124,020	156,585
Cent Ill Sec	41,916	....
Cen Pow & L	713,797	461,699
City Auto Stamping	245,069	306,125
Commercial Bank Cor	70,519	48,600
Cons Coal	57,681	....
Cont Sec	25,298	....
Diamond T Motor	332,063	....
Dresser S R Mfg	143,219	125,535
Electrolux	1,612,236	1,558,758
Gen Tele	662,860	632,451
Hercules Powder	3,037,012	1,772,004
Heywood-Wake	358,607	254,948
Hoskins Mfg	353,000	251,334
Interlake Iron	945,037	*31,667
Island Creek Coal	615,316	571,539
Kingston Prod	173,047	46,593
Lima Cord S & H	107,697	....
Minn St P & S S M	*3,196,966	*3,211,454
Murray Ohio Mfg	98,516	182,317
Muskegon Motor	228,160	91,730
Nat Acme	697,911	308,129
Newport Indust	765,594	162,405
Peoples Drug	506,865	532,376
Pond Creek Poca	30,249	99,927
Reliance Mfg	184,193	437,267
Spicer Mfg	719,197	694,716
Taylor-Whar I & S	255,250	23,039
Unit-Carr Fast	539,267	420,790
Wis Central Ry	*388,100	*753,544
TWELVE MONTHS ENDED JUNE 30.		
Ark Pow & L	$1,460,603	$ 825,530
Briggs & Stratton	1,280,279	979,207
Catalin Corp of Am	304,744	299,090
East Utilities	1,966,306	1,861,057
General Tele	1,336,021	1,081,585
Idaho Pow	1,291,792	1,158,888
Interborough Rap Tr	2,861,032	4,155,287
La Pow & L	1,030,884	1,118,872
Newport Indust	1,155,245	305,250
N Y Richmd Gas	127,848	180,211
Rochester G & E	1,600,947	1,296,261
Sierra Pac Elec	549,733	477,734
Tampa Elec	1,430,393	1,333,510
QUARTER ENDED MARCH 31.		
Freuhauff Trailer	$ 174,801	....

*Net loss. †Before depreciation and federal taxes.

TRAVELS RAILS OR ROAD

[Acme Photo.]

These passenger and freight cars, which have been put into service by the Canadian National railways, have two sets of wheels permitting operation on either standard railroad track or a highway. Each car has six automobile tired wheels for road use and four standard railway wheels for rail operation. The purpose is to permit delivery of passengers or freight nearer to their destinations. The cars may be operated as a unit or connected into trains. The freight car is at the left.

Use of Checks Indicates Gain in Trade Total

A slight increase in middle western business activity was indicated yesterday in banking statistics covering check transactions during the week ended July 21. The Federal Reserve Bank of Chicago reported that debits to individual deposit account—check withdrawals—by 162 banks in 41 cities of the seventh reserve district amounted to $1,258,377,000. This compares with $1,218,951,000 in the preceding week and $1,163,229,000 in the week ended July 21, 1936.

Improvement continued in Chicago, its total of $715,261,000 comparing with $710,572,000 in the preceding week and $663,272,000 in the corresponding 1936 period.

Detroit Has Gain.

A gain was also registered in Detroit, when the total of $234,628,000 compared with $200,940,000 a week earlier, and $209,963,000 in the 1936 period. Des Moines reported $20,136,000, against $20,842,000 and $22,056,000; Indianapolis, $51,210,000, compared with $51,526,000 and $48,047,000, and Milwaukee, $67,739,000, against $71,718,000 and $62,965,000.

A slight increase was also reported for the United States, debits in the 12 federal reserve districts amounting to $8,908,408,000 in the week ended July 21, against $8,877,855,000 in the preceding week and $8,731,179,000 in the corresponding period of 1936.

A decline in Chicago bank clearings was registered last week although volume held well above a year ago. Clearings reported by the Chicago Clearing House association for the week ended yesterday amounted to $324,900,000 compared with $354,300,000 a week earlier and $309,300,000 in the 1936 period.

Clearings by Days.

Clearings by days follow:

	Clearings.	Balances.
Monday	$47,000,000	$4,600,000
Tuesday	53,900,000	5,100,000
Wednesday	55,200,000	4,100,000
Thursday	59,500,000	8,100,000
Friday	54,400,000	4,300,000
Saturday	54,900,000	2,900,000
Total for week	$324,900,000	$29,100,000
Corres. last year	$309,300,000	$31,900,000

The New York Clearing House association reported for the same period a total of $3,252,365,653 against $3,451,459,538 in the preceding week.

RENTS INCREASE 5 TO 15 PER CENT IN 12 MONTHS

The National Association of Real Estate Boards' semi-annual survey yesterday disclosed that residential rents have risen 5 to 15 per cent in the last twelve months.

The association said, however, the monthly index prepared from rents in typical metropolitan communities, using rates prevailing in 1926 as a base, showed apartment space has regained only 30 per cent of its total "long term depression loss." Single family dwellings have regained 92 per cent of their long term loss. Apartment rates are at about 65 per cent of the level prevailing in 1926, while single family dwellings are about 97 per cent of the 1926 levels in cities covered by the index. Data was compiled in 224 cities.

Rents for heated apartments in 44 per cent of the cities have risen 10 per cent, but 25 per cent of the cities reported a rise of only 5 per cent, while 17 per cent reported gains of 15 per cent. For single family unheated dwellings 43 per cent of the cities showed 10 per cent advances, 8 per cent reported 5 per cent gains, while 20 per cent indicated rates have risen 15 per cent.

INDUSTRY FALLS IN LAST WEEK, INDEX SHOWS

New York, July 24.—(AP)—Industrial trends were irregular this week, with production declines somewhat heavier than gains. The Associated Press seasonally adjusted index dropped to 104.7 per cent of the 1929-'30 average from 105.3 a week ago. A year ago it stood at 94.2.

The index, with its seasonally adjusted components, with 1929-'30 as 100 and based on the latest available statistics, compared as follows:

	Latest week.	Previous week.	Year ago.
Composite index	104.7	105.3	94.2
Automobile production	96.1	115.0	101.4
Steel mill activity	110.7	111.0	95.1
Cotton mfg. acticity	128.4	127.5	114.8
*Electric power produc.	122.6	119.5	115.7
Residential building	64.8	64.8	54.6
Total car loadings	80.3	82.2	73.9

*New 1937 high.

ARTIFICIAL BREEDING OF CATTLE IS PROVED SUCCESS IN ARGENTINA

[Chicago Tribune Press Service.]

BUENOS AIRES, July 24.—An experiment in cattle breeding which may have far reaching effects had been conducted here through the collaboration of the departments of agriculture of the United States and Argentina.

The product of the experiment is a calf born on the estate of Hector Guerrero near here. The mother of the calf was impregnated with the spermatozoa from an American bull. Dr. Fred W. Miller, American veterinary expert, extracted the spermatozoa and it was rushed here in seven days.

Similarly impregnated cows here are expected to give birth to calves in the next few days. The bulls used in the experiment are pure bred Jerseys and Holstein Friesians.

The Argentine ministry of agriculture pointed out the importance of the experiment. With rapid transport facilities, it was explained, animals in remote parts of the world may be mated with first class sires on farms in other parts of the world. A pure bred bull thus may be used for breeding purposes as many as 500 times a year instead of the average of 50 times as at present.

ABITIBI POWER ANNOUNCES PLAN TO REORGANIZE

New York, July 24.—[Special.]—A reorganization plan for the Abitibi Power and Paper Co., Ltd., sponsored by the bondholders' committee headed by Joseph P. Ripley and approved by the referred stockholders' protective committee headed by Lieut. Col. Herbert Molson, was announced today.

The plan provides for $14,000,000 of new capital, issuance of new securities for the securities now outstanding, rearrangement of the company's pulpwood concessions and water power rights in accordance with a recent agreement with the province of Ontario.

Ripley said the plan provided for resumption of interest payments on Jan. 1, 1938, on the general mortgage bonds; for possible payment of a substantial part of the old bondholders' principal through exercise of subscription warrants, and for property improvement. Also, he said, it gave the old bondholders convertible bonds for virtually all of their claim and equity stock for the balance.

BRAZIL GIVES AWAY COFFEE FOR EXPERIMENTS

[Copyright: 1937: By the New York Times.]

RIO DE JANEIRO, July 24.—Three thousand bags of coffee were given to a German firm for shipment to Germany to be used in experimental work in the extraction of coffee by-products. Germany has been experimenting for some time in the extraction of by-products.

On July 3, Fernando Costa, president of the national coffee department, said he was ready to back any chemical firm willing to establish here to discover coffee by-products. He said the government was also willing to give all aid to such an establishment.

It was reported that two American firms were experimenting, and that a Brazilian chemist had obtained several by-products.

Fail in Effort to Block Pacific Mutual Plan

Los Angeles, Cal., July 24.—(AP)—Effort to block reorganization of the Pacific Mutual Life Insurance Company of California by federal court action has failed. Fannie R. Hutchins of San Antonio, Tex., owner of fifty shares of capital stock, charged the Superior court was without jurisdiction in approving reorganization plans. Federal Judge Michael J. Roche ruled that his court was without jurisdiction and said the reorganization proceedings "could not be characterized as fraudulent" from anything that appeared in the complaint.

U. S. Steel Corp. Preferred Dividend Date to Be Aug. 2

New York, July 24.—[Special.]—The New York Stock exchange was informed today by the United States Steel corporation that subject to the approval of directors at their meeting July 27 the record date for the next preferred dividend, if declared, will be Aug. 2.

GRAINS RECEDE FURTHER; CORN BELOW DOLLAR

Deferred Deliveries Reach New Lows.

CHICAGO GRAIN FUTURES

Closing prices on the September delivery of leading grains on the Chicago Board of Trade yesterday:

	Yesterday.	Friday.	Yr. ago.
Wheat	$1.18⅛	$1.19⅝	$1.03⅝
Corn	.99⅞	1.02⅜	.88⅝
Oats	.33	.33⅝	.36¼
Rye	.84½	.85⅛	.72⅝
Soy beans [Oct.]	1.06⅛	1.07⅛	.....

Grain markets continued on the downgrade yesterday with the deferred deliveries selling at new low levels on the current downturn, while oats were in new ground since July, 1936. The break of 2½ cents in September corn carried the price fractionally below the dollar mark for the first time since last March. The close was at the bottom.

Most of the speculative interest in the markets yesterday was in the deferred deliveries. Net losses on wheat were 1⅜ to 1¾ cents, while corn was off 2½ to 2⅞ cents; oats, ½ to ⅝ cent, and rye, ¾ to 1 cent a bushel. New crop deliveries of soy beans closed ⅝ to 1 cent lower. July soy beans were offered at a decline of 3 cents a bushel at $1.33 but failed to attract any buying power of consequence.

July Deliveries Erratic.

Evening up operations resulted in erratic price fluctuations in the July delivery of grain. July wheat was bought by shorts and closed ¼ cent higher at $1.20⅝, or 2⅛ cents over the September contract. Two weeks ago the July delivery was at a discount of 1¼ cents under the distant future. July corn, which led the decline on Friday, developed independent strength yesterday and closed ¼ cent higher at $1.08¾. The July delivery of oats declined 2¼ cents to 33 cents, or the same figure as quoted for the September delivery. A week ago the July contract was 4⅝ cents a bushel over the deferred future.

Aggregate speculative trade in wheat was not large and a considerable part of the pressure on the market was attributed to hedging sales.

Wheat Export Sales Small.

While there were some sales of hard winter wheat for export, the quantities were said to have been insufficient to have any effect on the market.

Winnipeg closed ⅝ to ⅞ cent lower. Kansas City declined 1⅜ to 1¾ cents. Liverpool was affected by reports of unwanted rains in northern Europe, including Russia, and estimates that Italy would have to import 20,000,000 to 30,000,000 bushels of wheat this season.

H. C. Donovan, crop expert, returned yesterday from a 4,000 mile inspection trip in the northwest and in a report to Thomson & McKinnon said he found conditions much worse in the Dakotas, Minnesota, and the three Canadian provinces than on July 1. Threshing returns from South Dakota received yesterday indicated considerable light test weight spring wheat had been harvested this year.

Rains Cause Corn Selling.

Fairly general selling developed in December corn yesterday as the result of highly beneficial showers over part of the southwest and west, and the forecast of further precipitation in sections of the main corn belt over the week-end. No excessive temperatures were expected. Most of the new speculative interest in corn was said by brokers to be going into the December delivery.

Hedging sales were reported largely responsible for the lower range of prices in oats and rye, although like wheat and corn they were also affected by selling by longs, many of whom were said to have taken substantial losses due to the continued decline in the market during the last week.

METAL PRICES HOLD STEADY IN LIGHT TRADE

Transactions in metals in the New York market yesterday were small and prices held at the level of the preceding day. Copper was quoted in the export market at 14.15 to 14.34 cents a pound, and the domestic market was steady at 14 cents a pound.

Prices of most commodities declined in the last week. Lard, cotton, and rubber were conspicuous losers. Cotton for delivery in November declined more than ¾ cent a pound, closing at 11.09 cents. The market was influenced by the prospect of heavy production this season.

Rubber for September delivery closed approximately a half cent a pound below the preceding week's price at 18.48 cents a pound. Lard was down about a third of a cent from a week earlier. Wholesale prices of butter and eggs in the Chicago market were only slightly changed from the preceding week's quotations.

Building Permit Value Dips First Time Since '34

Washington, D. C., July 24.—[Special.]—Building permits in principal cities declined 5.2 in value in June compared with June, 1936, but increased 5.0 per cent in number of structures, the labor department announced today. This was the first year to year decline since 1934.

Index Numbers of the Retail Price of House Furnishing Goods in the United States

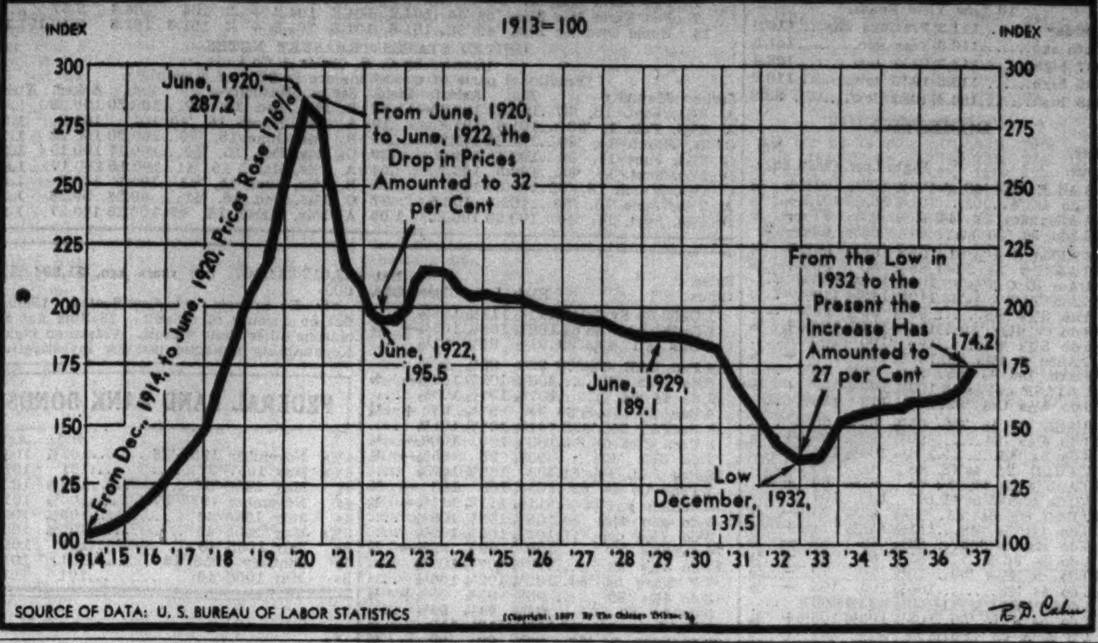

SOURCE OF DATA: U. S. BUREAU OF LABOR STATISTICS

Pan-American Air Line Hit by Mexico Strike

The international nature of personnel as well as operations of Pan-American Airways, Inc., is spotlighted by the present strike, which has tied up all service of the air line within Mexico since midnight last Saturday.

Under its agreement with the Mexican government, Pan-American serves as a training school for Mexican aviators and has been playing a major part in development of flying in Mexico.

Pan-American formed the Mexican aviation service as a wholly owned subsidiary to operate plane service between various important cities of Mexico. This company is the largest air line in the country and is manned by Mexicans. Pilots for this service are trained largely at Brownsville, Tex.

Ground Crews Are Mexicans.

A further part of the Pan-American agreement is that all ground crews shall be Mexican. American superintendents of these ground crews of a few years ago have largely been replaced by natives now.

On its through service between the United States and South America, however, Pan-American planes are manned by American crews. One clause in the company's contract with the postoffice department requires that the United States mail shall be carried by American pilots.

Pan-American operates under similar arrangements in Perù and Brazil, local flights being handled by native crews, while through service is manned by Americans.

Calls Strike Local Affair.

Only meager information has leaked out concerning the Mexican strike, Pan-American headquarters in New York saying it is a local affair and that information must come out of Mexico City. The report is that Pan-American restored wage cuts elsewhere, but refused to boost pay in Mexico because the subsidiary there is losing money.

Service across Mexico has been suspended except for two 1,100 mile nonstop flights a week from Brownsville to Gautemala City. The customary stop at Mexico City is not being made because facilities are not available during the strike. A request to permit these planes to land at Mexico City was denied by the Mexican department of labor yesterday. Major local service, ranging from three to six times a week, between Mexico City and Los Angeles, Brownsville and Yucatan has been halted.

GOVERNMENT OUTLAWS STRIKE.

MEXICO CITY, July 24.—(AP)—The week-old strike of 250 Mexican Aviation company employés, which halted service linking Mexico City to Los Angeles, Cal., and Brownsville, Tex., was outlawed tonight by the federal labor conciliation board. The men quit work last Saturday midnight demanding higher wages and shorter hours. The board's ruling means strikers must return to work within 24 hours or forfeit existing rights under the employment contract.

CHICAGO PORT CUSTOMS RISE TO NEW PEAK

Customs collections of the port of Chicago amounted to $16,616,693 in the fiscal year ended June 30, the highest on record, T. T. Hoyne, controler, announced yesterday. This compares with $11,580,889 in the preceding fiscal year and $12,473,697 in the year ended June 30, 1935.

Collections in the whole area—sixteen middle western states—amounted to $32,897,815, compared with $20,062,376 in the preceding year and $22,428,262 in the 1935 period, Hoyne said.

PROTECTED SPECULATION

Forecast Bureau's market-swing limit flashes put you "in" on upswings of markets and stocks and "out" at turns and keep funds liquid over uncertain emergency periods.

Declines controlled and rarely exceed 10%, while rises range from 25% to 200%. Review shows 4 out of 5 selections rise. Figure probabilities yourself.

The Forecast Bureau, Inc.
188 W. Adams St., Chicago

*Selling Point

FREE Our treatise, "How You Can Win in the Market," describes technique and form followed. FREE on request.

YOUR SHARE OF ALL PUBLIC DEBT CLIMBS TO NEW PEAK, $436.39

New York, July 24.—[Special.]—The per capita share of the gross public debt of the United States, including debt of all forms of governmental bodies, increased from $277.23 on June 30, 1929, to $436.39 on June 30, 1937, the national industrial conference board reported yesterday.

The study by the board indicated that the tremendous deficit of the federal government in recent years largely accounted for the heavy growth in the percapita debt. The per capita share of the federal debt climbed to $281.63 on June 30, 1937, from $129.66 on Dec. 31, 1930, lowest point of the post-war period.

Total public debt on June 30, 1937, was estimated at more than $56,000,000,000.

MORE JAPANESE GOLD ENGAGED FOR U. S. ACCOUNT

The reserve bank of New York reported yesterday that gold valued at $6,860,000 was engaged in Japan for shipment to this country, bringing the total engagements of Japanese gold since March 1 to about $112,000,000. An additional $1,699,000 gold was reported engaged yesterday in Canada for shipment to New York.

Japan's gold sales to the United States have been increasing rapidly in the last few weeks. Further heavy shipments are expected as a result of Japan's decision to revalue the gold reserves of the Bank of Japan in terms of the depreciated Japanese currency. This will increase the book value of the bank's gold reserves 260 per cent, most of which will be used to set up a currency stabilization fund, and part of which is expected to be used to build up Japanese balances abroad for use in case of need.

Japanese currency was unaffected in the exchange market yesterday. The yen was quoted slightly under 29 cents in New York.

Transactions in New York resulted in slight change in the ratio between the dollar and other foreign currencies yesterday. The British pound rallied 9-16 of cent after its decline of the preceding day, closing at $4.97 1-16. The French franc was quoted between 3.73¼ to 3.73⅝, closing unchanged.

EXPERTS EXPECT CORN CROP NEAR 2¾ BILLION BU.

A corn crop of 2,700,000,000 bushels or more is expected to be shown by the reports of Chicago statisticians in their estimates on the probable production this year. The forecasts are scheduled to be given to the trade on Aug. 3. The department of agriculture July 1 report suggested 2,572,000,000 bushels.

Should final returns in December confirm the optimistic outlook at the present time, it would be the largest crop with one exception since 1925. In 1932 the yield was 2,907,000,000 bushels.

In commenting on the current outlook for the corn crop, leading experts call attention to the fact that the Aug. 1 estimates will be based on a par yield per acre, which figures out around 1¾ bushels higher than was used in making estimates on July 1.

This season, instead of normal deterioration in the crop, there is said to be a possibility of the condition on Aug. 1 being slightly higher than the 82.1 indicated on July 1, which would tend to further increase the estimated yield.

IRB

A LOW-PRICED BARGAIN STOCK

Careful investigation indicates that some stocks will later sell at substantially higher prices. Some of the biggest profits, however, will be made by those investors who pick up lower-priced issues which are really under valued and not merely cheap.

But such issues are hard to find. We have located one which appears especially attractive. The Company has greatly improved prospects. Business is expanding; earnings should do likewise. The technical position is strong and the stock points higher. Still it now sells for around $15 a share. It is not a "cat or dog"—it is listed on the New York Stock Exchange.

The name of this stock will be sent to you absolutely free. Also an interesting booklet, "MAKING MONEY IN STOCKS." No charge—no obligation. Just address:

INVESTORS RESEARCH BUREAU, INC.
Div. 645, Chimes Bldg., Syracuse, N. Y.

Labor Board Is Tangled in Own Rulings

Washington, D. C., July 24.—[Special.]—Analysis of the more important rulings of the national labor relations board today disclosed a number of contradictions in the interpretation of employer-employé relations.

The study revealed that the board is not yet certain as to the interpretation of the act under which it was created. Decisions have not been consistent and definite, so employers have been unable to get a clear understanding of their rights and obligations under the act.

In cases on employers' rights the board has held that an employer has no right to request a proceeding by the board for an election among employés to ascertain the majority choice of a representative for collective bargaining. Yet the employer has standing before the board if he joins with an outside labor organization in making such a request.

Stand on Discharges Varies.

The employer has a right to discharge an employé for inefficiency, misconduct, or other cause unrelated to membership in a labor organization. Yet, the board in spite of this ruling has, in some instances, denied this right where an employé used company time for union activities and impaired his efficiency.

The board holds that an employer has a right to refuse demands made on him in the court of collective bargaining. He cannot terminate bargaining for that reason, or because the union involved is violating an agreement, under other board rulings.

Board decisions have varied as to what constitutes a bargaining unit. In one case one of four plants was held a unit. In another all six plants of an employer were held to constitute a unit, and in a third case there was no determination on the ground the evidence was inconclusive.

Gives Odd Considerations.

The board has listed odd considerations as having weight in such considerations. They include history of labor relations between employer and employés, skill of workers, mutual interests of employés, wage rates, organization of business, and eligibility of employé association.

Decisions have been contradictory on majority rule. In one case the board refused a certificate after an election in which less than a majority of workers voted. In another case a certificate was given on the results of an election in which a majority of eligible employés voted, but less than a majority voted for the organization accepted by the board. In a third case in which less than a third of eligible employés voted the board certified the organization receiving the majority of this minority.

ACME WIRE CO. VOTES DIVIDEND OF $1 A SHARE

The Acme Wire company yesterday declared a dividend of $1 a share on common stock. It paid 50 cents a share on May 15.

Food Machinery corporation declared $1.50 a share on common. It paid $1 previously this year. Other declarations were:

Stock, rate, period—	Payable.	Stock of record.
Acme Wire, $1	Aug 14	July 30
Bangor & Aroostook, 63c q	Oct	Aug 31
Gorham Mfg, 50c	Sept 15	Sept 1
Leath $2.50 pfd, 62½c q	Oct 1	Sept 15
Lehigh Port Cem, 37½c q	Nov 1	Oct 14
McKess & Rob $3 pf, 75c q	Sept 15	Sept 1
Radio Corp $3.50 pf, 87½c q	Oct 1	Sept 8

What About MOTORS? — HUDSON or STUDEBAKER which would you buy

• The real situation for investors is none too obvious. • What WOULD you do? One of these stocks has an "Index of Gain Power registered at .0787, the other .0700. Some day one will far outstrip the other because of this difference . . . and for no other reason. Canny investors will get our comparison now, with the interpretation of the "Index" for these issues and its revealing incisiveness. FREE to readers of this advertisement. Write to Dept. 218-C TODAY.

THE TILLMAN SURVEY
24 FENWAY BOSTON

AIR CONDITION INDUSTRY NEW, BUT GROWS FAST

Young Business Is Near Major Rank.

BY HOWARD WOOD.

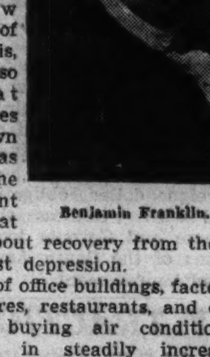

Benjamin Franklin.

With installations proceeding at an unprecedentedly high rate, air conditioning is rapidly approaching the rank of a major American industry. The impetus already gathered by this new branch of business is, in fact, so great that it promises to go down in history as one of the important factors that brought about recovery from the nation's worst depression.

Owners of office buildings, factories, hotels, stores, restaurants, and dwellings are buying air conditioning equipment in steadily increasing volume. Sales in the first four months of this year were 180 per cent larger than in the corresponding period of 1936.

Big Gain in Installations.

The United States department of commerce reported on Friday that the 1,400 per cent increase in the number of installations of air conditioning equipment since 1933 is already threatening to force some cities to enlarge the capacity of their sewers to take care of the discharge of the large quantities of water used by cooling units.

The general idea of air conditioning is not new. As far back as 1780 Benjamin Franklin, realizing the need of more moisture in heated homes, included a crude evaporator pan in his famous "Franklin stove." A century later Joseph McCreary of Toledo, O., patented an air washer and cooler, and in 1906 two engineers, working independently, developed mechanisms for the automatic control of humidity in the air.

At the turn of the century the goal of researchers was the development of machinery for giving the proper degree of moisture in cotton textile plants and other factories where humidity affected production, but shortly thereafter it was discovered that space could be chilled for human comfort.

Tribune Gives It Real Start.

From that point on the development of air conditioning has centered in Chicago. Probably the first installation of its kind was the artificial chilling of two dining rooms in the Congress hotel in 1906. A few years later the first office air conditioning was installed by two Chicago packing companies, Armour and Swift, who discovered that their refrigeration facilities as well as their pigs could be made to produce byproducts.

It was not until three years ago, however, that air conditioning began to be even an "infant" industry. When, at the depth of the depression in 1933, THE TRIBUNE began the installation of its system to cool and condition the air in the entire Tribune Tower and adjoining plant, the industry was given its first big impetus. The Tribune Tower was the first skyscraper office building to be completely air conditioned from basement to top floor.

Helps Perfect System.

Previously THE TRIBUNE had conducted careful experiments. A small unit serving a group of offices was first installed and the deficiencies discovered in this helped greatly in the perfection of the larger system later developed for the entire building.

About this time the railroads, anxiously seeking means of luring travelers back on the rails, began toying with the idea of making trains comfortable by cooling and air conditioning the cars. The Pullman company, with headquarters in Chicago, boasts the "first air-conditioned railway passenger car, despite contrary

[Continued on page 11, column 8.]

A STOCK GROUP For the "Average" Investor

The July 28 FINANCIAL WORLD is brimful of vital information for investors. Be sure to read "Stock Group For The 'Average' Investor", "Oil Stocks—Buy, Sell or Hold?", "The Trend Of Things", "2 Beneficiaries Of Heavy Industry", "Machine Tool Shares Outlook", "Effect Of Wages-Hour Bill On Major Industry", "American Tel. & Tel.", "Board Room Gossip", "News and Opinions On Listed Stocks" and "Stock Factographs".

Return this "ad" and $1 for our next 4 issues, also our latest stock ratings and data book and 64 "Stock Factographs." Or return "ad" and $5 for a six months' subscription including next 8 issues of "INDEPENDENT APPRAISALS" and Advice Privilege as per rules.

The FINANCIAL WORLD
21-B West Street New York

SCIENTIFIC FORECASTING

In order to demonstrate that the main trend of the Stock and Grain market has been, and can be, mathematically foretold in advance, including approximate culmination dates of the intermediate swings, I hereby offer to send an ADVANCE FORECAST FREE together with authentic past records of this accomplishment. No obligation and no salesman solicitation.

JAMES MARS LANGHAM
(Author and Investment Counsellor)
Box 237, Santa Monica, California

SECONDARY RAIL, SOME UTILITY BONDS DECLINE

Federal Group Is Steady in Small Turnover.

New York, July 24.—(AP)—Secondary rail liens and some utilities and industrials showed a tendency to give ground in a quiet bond market today. Transactions for all bonds totaled $2,732,500, face value, compared with $2,324,000 on the previous Saturday.

Government obligations were steady on small turnover. Transactions totaled approximately $230,000.

International Hydro Electric 6s advanced ½ to 83, while Utilities Power and Light 5s slid down a point to 52½. Consolidatd Edison 3¼s and North American 5s gave up minor fractions.

In the rail category, St. Paul 5s lost a fraction to 24¾ and St. Louis and San Francisco 4½s dropped ½ to 23½. Also pointing lower were Southern Railway 4s, Reading 4½s, New York Central 3¾s, Missouri Pacific 5s, Illinois Central 4¾s, and Great Northern 4½s.

Alleghany Corporation 5s, stamped 1950, lost 1½ to 63, while Bethlehem Steel 4¼s improved a minor fraction to 104¼, and 3¾s closed at 96½, up 1¼. Youngstown 3½s gave up a fraction at 147¼.

Foreign dollar obligations were mixed with weakness showing in Japanese and German loans. Some sections of the South American list showed improvement.

N. Y. TRACTION'S TRUST CONTROL TO BE DISSOLVED

New York, July 24.—[Special.]—The voting trust which has dominated the corporate affairs of the Interborough Rapid Transit company for the last fifteen years will be dissolved in the near future, it was said today.

The law firm of Sullivan & Cromwell, counsel for the directors of I. R. T., has advised the company that the voting trust could not be further renewed after Oct. 1. Upon dissolution of the trust, which controls 345,995 shares of 350,000 outstanding, voting control will be returned to stockholders.

It is also expected that an annual meeting of stockholders of I. R. T. will be held early in September, marking the second such meeting to be held since the company went into receivership over five years ago. It is believed that a fight for control will be waged to replace the present directorate with one more favorably disposed toward quick action in the matter of reorganization.

Investors' Guide

If you wish information about investments or insurance write to The Tribune Investors' Guide. Inclose stamped, self-addressed envelope for reply. Answers of public interest are published, but inquirers' names are never revealed. Please do not ask for information on more than one company in each letter. Answers to inquiries are based on information which The Tribune believes reliable, fair, and unprejudiced, but The Tribune assumes no responsibility therefor.

Sunday, July 25, 1937.

[Copyright: 1937: By The Chicago Tribune.]

What a Voting Trust Means.

Holders of real estate bonds who receive voting trust certificates representing shares of stock, or participation certificates representing shares of interest in a liquidating trust, often do not understand what has happened in the reorganization of the property in which they invested. An example of the confusion is shown in the folowing excerpts from a letter we received last week.

"I object to exchanging my gold bond or certificate of deposit for common stock," the inquirer wrote. "The common stock, I understand, runs for ten years. I want to know what happens after the ten year period has expired. Is the common stock outlawed? Can they cancel the stock at the end of ten years or before? What would you advise me to do?"

What had happened was that a reorganization had taken place. As in many other cases, it had been considered best not to have the property burdened with a fixed interest charge, so stock was issued in place of the old bonds. The old stockholders got 5 per cent of the new stock, with the rest being issued for the benefit of bondholders.

In some reorganizations the stock is issued directly to the bondholders. In others, such as this, however, the stock is placed in a voting trust and bondholders receive voting trust certificates. This is done to provide centralized control and management when there is no concentration of ownership and stockholders are widely scattered through several states. Voting trustees hold the actual stock and operate the property. Available net profit from operations is distributed to holders of voting trust certificates.

The voting trust continues for a specified period of time—ten years, in this case. At the end of that period, unless the voting trust is extended or ended sooner by vote of certificate holders, the trust is dissolved and certificate holders receive the actual shares of stock.

Sometimes a different kind of trust is set up—a liquidation trust. It operates in much the same manner, except that its object is to sell the property. Participation certificates are issued instead of stock. Holders of the certificates receive their share of proceeds from sale of the property as well as net income it produces in the meantime.

Certificates usually can be bought or sold as if they were stock. The value of the certificates or stock depends largely on the income from the property.

NEW YORK BOND TRANSACTIONS

BOND AVERAGES

[Compiled by the Associated Press.]

	20 rails.	10 indus.	10 utils.	10 fgn.
Net change..	....	+.1	....	....
Saturday ...	92.8	103.0	98.1	72.3
Previous day	92.8	102.9	98.1	73.3
Month ago..	91.9	102.5	96.5	72.5
Year ago....	93.6	103.3	102.6	69.3
1937 high....	99.0	104.4	102.8	74.7
1937 low....	90.9	102.2	95.8	70.5
1936 high....	98.2	104.4	103.1	73.0
1936 low....	86.9	101.8	99.3	67.6
1932 low....	45.8	40.0	64.6	42.2
1928 high...	101.1	98.9	102.9	100.5

10 Low Yield Bonds.

Saturday	111.2	Previous day	110.9
Month ago	110.3	Year ago	111.5
1937 high	113.7	1937 low	108.4
1936 high	113.5	1936 low	110.2
1928 high	104.4	1932 low	86.8

Saturday, July 24, 1937.

Sales today, par value........$2,732,500 Total sales 1937 to date..$1,828,506,500

Year ago........................ 4,452,000 Total sales 1936 to date.. 2,012,524,000

UNITED STATES GOVERNMENT LOANS.

[United States government bonds in dollars and thirty-seconds.]

Sales in thous.	Issue—	High.	Low.	Close.	Net chge.	Closing— Bid.	Asked.	Yield.	Close yr. ago.
1	Treasury 3¼s, 1945-'43	106.31	106.31	106.31	...	106.31	107.6	2.01	107.28
1	Treasury 2¾s, 1947-'45	103.8	103.8	103.8	...	103.8	103.10	2.30	......
1	Treasury 3s, 1948-'46	105	105	105	+ .4	104.28	105	2.37	105.5
8	Treasury 4¼s, 1952-'47	116.30	116.26	116.30	+ .4	116.26	116.30	2.37	117.28
31	Treasury 2½s, 1953-'49	98.26	98.25	98.26	+ .2	98.24	98.26	2.60	......
156	Treasury 2¾s, 1954-'51	100.12	100.12	100.12	+ .2	100.11	100.13	2.71	101.5
5	Treasury 3s, 1955-'51	103.8	103.8	103.8	...	103.7	103.10	2.71	104.12
3	Treasury 2⅞s, 1960-'55	101.7	101.7	101.7	...	101.7	101.9	2.78	102.9
3	Treasury 2¾s, 1959-'56	100.7	100.5	100.5	...	100.3	100.7	2.73	......
1	Fed Farm Mtg 3s, '47-'42	103.30	103.30	103.30	+ .18	103.26	104	2.06	......
2	Fed Farm Mtg 3¼s, '64-'44	104.2	104.2	104.2	+ .2	104	104.4	2.57	......
14	Home Own Ln 2¾s, '49-'39	101.6	101.6	101.6	+ .2	101.6	101.8	2.10	101.15

UNITED STATES TREASURY NOTES.

[Quoted by C. F. Childs & Co.]

[Fractional parts of quotations are in 32ds of 1 point.]

Series.	Maturity—	Bid.	Asked.	Yield.	Series.	Maturity—	Bid.	Asked.	Yield.
A	3¼s, Sept. 15, '37	100.23	100.25	—11-32	B	1⅛s, Dec. 15, '39	100.20	100.22	1.08
A	2⅝s, Feb. 1, '38	101.6	101.8	.19	A	1⅝s, March 15, '40	101	101.2	1.22
C	3s, March 15, '38	101.24	101.26	.14	B	1½s, June 15, '40	100.20	100.22	1.25
B	2⅞s, June 15, '38	102.4	102.6	.39	C	1½s, Dec. 15, '40	100.17	100.19	1.32
D	2½s, Sept. 15, '38	102.5	102.7	.54	A	1½s, March 15, '41	100.15	100.17	1.35
C	1½s, March 15, '39	100.30	101	.88	B	1⅜s, June 15, '41	100.1	100.3	1.35
A	2⅛s, June 15, '39	102.3	102.5	.97	C	1¼s, Dec. 15, '41	99.24	99.26	1.30
D	1⅜s, Sept. 15, '39	100.20	100.22	1.05	A	1¾s, March 15, '42	100.25	100.27	1.56

DOMESTIC.

Sales, thous.	Issue	High.	Low.	Close.	Net chge.
3	Ad E 4¼s '46 st.	102½	102½	102½+	½
3	do 4s '47	101⅛	101⅛	101⅛+	½
4	Alleghany 5s '44	97½	97½	97½+	½
72	†do 5s '50 st...	64	62½	62½—	2
8	Allied S 4½s'51.	98¼	98¼	98¼+	¼
38	A&FPw 5s 2030	80⅝	80	80⅛+	⅛
4	Am IG C 5½s'49.	106⅛	106⅛	106⅛	....
12	Am T&T 5½s'43.	112⅝	112⅝	112⅝	....
4	do 3¼s '66	99⅞	99⅞	99⅞	....
8	do cv 4½s '39	104⅞	104⅜	104⅞+	⅝
5	do 3¼s '61	100	100	100	....
2	Anac C 4½s '50.	106⅝	106	106	— ⅝
18	Arm Del 4s '55.	98⅛	98¼	98¼	....
1	AT&SF cv4½s'48.	109¼	109¼	109¼+	⅛
13	do 4½s C-A '62.	113¼	113	113¼	....
3	ACL clt 4s '52.	95⅝	95⅝	95⅝	....
3	do 4½s '64	92⅞	92⅛	92⅞+	⅝
3	do 5s '45	104⅛	104⅛	104⅛	....
1	Atl&D 2d 4s'48.	48	48	48	....
20	Aub Auto 4¾s'39	65	61½	65	+ 8
1	Aus & NW 5s'41.	107	107	107	....
10	B&O rfg 6s '95.	94⅛	93½	93½—	⅝
3	do 1st 5s '48	111½	111½	111½+	⅛
8	do rfg 5s '95	82½	82	82	— ⅞
1	do 5s '96 F	81	81	81	+ ¼
19	do cv 4½s '60.	70⅛	70	70	— ½
3	do 4s '48	105⅛	105	105	— ½
5	do4sPLE&WV '41.	103⅛	103⅛	103⅛	....
7	do 5s S W '50.	103⅛	103⅛	103⅛+	¼
1	B & A cn 4s'51.	109	109	109	+ ¾
4	Beth Stl 4¼s '60.	104¼	104¼	104¼+	¼
10	do 3¾s '66	96½	96½	96½+	¼
7	Bos & Me 5s '67	79	78½	78½—	⅛
1	B&NYAirL 4s '55	23⅝	23⅝	23⅝—	⅝
1	§Bot C M 6½s'34	24¼	24¼	24¼—	⅛
5	Bkly Ed 3¼s '66.	101⅝	101⅝	101⅝+	⅝
5	Bkly M T 4½s'66	90	90	90	....
1	BklyUE1st 5s'50.	103½	103½	103½	....
1	Bkly U G 5s'57B.	94⅞	94⅞	94⅞+	¾
2	Brown S 3¾s'50.	106¼	106¼	106¼	....
2	Cal Pack 5s '40.	104¼	104¼	104¼	....
5	Can Sou 5s '62.	116½	116½	116½+	½
1	CanNatRy 5s '70.	117¾	117¾	117¾	....
4	do 4½s '51	113¼	113¼	113¼+	¾
6	do 4½s '56	113⅛	113	113⅛+	⅛
1	do 4¾s '55	115⅜	115⅜	115⅜—	⅛
1	do 5s '69 Oct.	118	118	118	+ ⅜
5	Can Nor 6½s'46.	124⅛	124⅛	124⅛+	¾
4	Can Pac 5s '44.	113⅛	113⅛	113⅛+	[illegible]
8	do 4½s '46	104	104	104	....
10	do 4s perp.	93⅞	93	93⅜—	[illegible]
4	Caro C&O 5s '38.	103⅜	103⅜	103⅜	....
1	CenIll E&G 5s'51.	101⅛	101⅛	101⅛—	[illegible]
1	Cen Pac 5s '60.	98	98	98	....
1	do 1st 4s '49.	109⅛	109⅛	109⅛—	[illegible]
6	CRRNJ 5s '87reg	45	45	45	....
1	Cen Steel 8s '41.	123	123	123	— ¾
2	Cert-td 5½s '48.	81⅛	81	81	....
2	C & O 3½s '96D	98	98	98	....
7	do cn 5s '39	106⅞	106⅞	106⅞	....
1	do rfg 3½s '96 E	97⅞	97⅞	97⅞+	[illegible]
3	CB&Q gen 4s'58.	112⅛	112	112⅛+	[illegible]
1	†Chi&E Ill 5s '51	33	33	33	+ [illegible]
9	†ChiGtWest 4s'59	39⅜	39	39	— [illegible]
10	†CMSP&P 5s '75	24⅞	24⅜	24⅜—	[illegible]
18	‡do aj 5s 2000.	8⅝	8	8	....
2	†‡C & NW 6¼s'36	43	43	43	+ [illegible]
1	†do rfg 5s 2037.	25	25	25	....
10	†do gn 5s '87	40	40	40	....
6	†do cv 4¾s '49.	16	15½	16	— [illegible]
5	†do 4½s 2037	23	23	23	— [illegible]
5	†Chi&NW 3¾s'87	34¼	34¼	34¼—	[illegible]
2	†§CRI-P 4½s'52A	18⅝	18⅜	18⅜+	[illegible]
10	†do cv 4½s '60.	19⅛	18⅝	18⅝—	[illegible]
5	†do 4s '88	32⅝	32⅝	32⅝—	[illegible]
4	§do rfg 4s '34.	19⅝	19⅝	19⅝+	[illegible]
1	§do rfg 4s '34 ct	17	17	17	+ [illegible]
1	ChUnSta 3¾s '63.	108⅛	108⅛	108⅛	....
1	Ch&WInd 4¼s'62.	103	103	103	+ [illegible]
10	CinUnTer 3½s'71.	105¼	105⅛	105¼—	1
7	do 5s '57C	106⅛	106⅛	106⅛	....
1	CCC&SL gen4s'93.	102	102	102	....
1	ClevElIll 3¾s'65.	109⅝	109⅝	109⅝	....
5	ClevShLn 4½s'61.	111⅛	111	111⅛+	[illegible]
3	ClevUnTrm 5s'73.	107⅛	107⅛	107⅛	....
9	‡Col F&I 5s '70.	86	85	86	+ 1
1	ColomG 5s'52May.	101	101	101	+ [illegible]
7	do 5s '61	99⅞	99⅞	99⅞	....
7	ComlCred 3½s'51	97⅞	97⅞	97⅞	....
1	ConnRivP 3¾s'61.	104⅜	104⅜	104⅜	....
3	ConEdis 3½s '46.	105⅜	105⅜	105⅜—	[illegible]
1	do 3½s '56	104⅜	104⅜	104⅜—	[illegible]
1	ConGasNY4½s'51.	107	107	107	— [illegible]
12	Con Oil 3½s '51.	103⅜	103⅜	103⅜—	[illegible]
1	ConsumP 3½s'70.	102	102	102	— [illegible]
2	do 3½s '66	100⅛	100	100⅛—	[illegible]
1	Container 5s'43.	101⅜	101⅜	101⅜	....
5	Crane Co 3½s'51.	100⅛	100⅛	100⅛	....
1	CrownWill 6s '51.	105⅛	105⅛	105⅛	....
1	CubaNRy 5½s'42	48	48	48	....
12	†§DR&G 4s '36.	27½	27	27½+	[illegible]
1	†do W 5s '55 asd	15	15	15	....
10	Det Ed 5s '52	106⅛	106⅛	106⅛	....
9	do 4s '65	111	110	110	— 1
5	do 3½s '66	104	104	104	— [illegible]
3	DowChem 3s '51.	102⅛	102⅛	102⅛	....
4	DuquesLt 3½s'65.	107⅝	107⅝	107⅝—	[illegible]
2	ElgJol&E 5s '41.	111	111	111	....
5	Erie 1st 4s '96.	99⅞	99⅛	99⅛+	[illegible]
3	Erie Gene 6s '57.	118	118	118	....
7	†FlaECst 5s '74	12⅛	12	12⅛	....
1	†‡FJ&G 4s'82 ct	4	4	4	+ [illegible]
2	GenCable 5½s'47.	105⅛	105⅛	105⅛	....
5	GenMotAc 3s '46.	102⅜	102⅛	102⅛—	[illegible]
12	do 3½s '51	102⅞	102⅞	102⅞—	[illegible]
18	Goodrich 4¾s'56.	101	100¾	101	....
9	do 6s '45	104⅝	104⅝	104⅝	....
13	GoodyT&R 5s'57.	105	104⅞	105	....
1	GtNor 5s '73	111¼	111¼	111¼+	[illegible]
3	do 4½s '77E	105	105	105	+ [illegible]
1	do 4½s '76D	106	106	106	....
7	do 1st 4½s '61.	113⅛	113⅛	113⅛+	[illegible]
8	do 4s '46H	105¾	105⅝	105¾	....
6	do 3¾s '67	95⅞	95⅞	95⅞+	[illegible]
5	‡GBay&WdebB	11⅛	11⅛	11⅛	....
17	GulfStStl 4½s'61	98⅞	98	98	+ [illegible]
2	do 4s '66	102⅞	102⅞	102⅞—	[illegible]
15	Hoe&Co1stmtg'44	93	93	93	+ [illegible]
1	HousOilT 5¼s'40.	102⅛	102⅛	102⅛—	[illegible]
1	HudsonC 5s'62A.	47¼	47¼	47¼+	[illegible]
1	Hud&M rfg 5s'57	63⅝	63⅝	63⅝+	[illegible]
7	‡do inc 5s '57.	26⅝	26⅝	26⅝—	[illegible]
2	IllBellT 3¾s'70B	105⅝	105⅝	105⅝	....
1	Ill Cen 4s '53	76	76	76	....
5	do 4s '55	82	82	82	+ [illegible]
25	do 4¾s '66	66⅞	66	66⅞—	1
3	§InterbRTr 7s'32	71	70	71	....
26	§do 6s '32	28⅛	27⅞	28⅛+	[illegible]
3	§do 6s '32cct	24½	24½	24½	....
19	do rfg 5s '66	68	67½	68	....
33	InterlIron 4s '47.	100	100	100	+ [illegible]
5	†IntGNAdj 6s'52	29	29	29	— [illegible]
4	IntHydroEl 6s'44	83	82⅝	83	+ ½
1	IntPaper 6s'55	99	99	99	+ [illegible]
1	do 5s '47	101⅛	101⅛	101⅛+	[illegible]
10	IntT&T cv4½s'39	92	92	92	....
4	do 4½s '52	71	71	71	— [illegible]
3	do 5s '55	76⅛	76⅛	76⅛	....
4	JamesF&C 4s '59	95⅛	95⅛	95⅛—	[illegible]
2	Jones&LS 4½s'61.	104⅛	104⅛	104⅛	....
1	Kanaw&M 4s'90.	102⅛	102⅛	102⅛	....
5	§KCFS&M 4s'36.	48⅛	48⅛	48⅛—	[illegible]
1	KCSouth 5s'50.	87⅛	87⅛	87⅛+	[illegible]
4	do 3s '50	85⅛	85⅛	85⅛	....
5	KCTerm 4s '60.	109⅛	109⅛	109⅛	....
1	LacGas 5½s '53	59⅛	59⅛	59⅛	....
7	†LautaroN inc'75	34⅛	34⅛	34⅛+	[illegible]
1	LehValNY 4½s'40	99	99	99	+ [illegible]
1	LehighVal 5s2003	65⅛	65⅛	65⅛+	[illegible]
1	do 4½s 2003	58	58	58	+ [illegible]
7	do 4s 2003	54⅛	53⅛	53⅛	....
1	LiggettM 5s'51.	123⅛	123⅛	123⅛+	[illegible]
5	Loews 3½s '46	99⅛	99⅛	99⅛	[illegible]
1	LongIsl rfg4s'49.	102⅛	102⅛	102⅛	[illegible]
1	LorillardCo 7s'44.	127⅛	127⅛	127⅛	[illegible]
1	LouisA 5s '69	89⅛	89⅛	89⅛+	[illegible]
13	Louis&N 3¾s2003	95⅛	95	95	[illegible]
1	do SJM 4s '52	97	97	97	+ [illegible]
9	Lou G&E 3½s'66.	103⅛	103	103	[illegible]
43	†Manh Ry 4s '90	45⅛	43⅛	43⅛—	[illegible]
7	†do 4s '90 ct	40	39	39	— [illegible]
1	Mar St Sh 6s'47	97	97	97	[illegible]
2	McCry Strs 5s'51.	104⅛	104⅛	104⅛	[illegible]
3	Met Ed 4½s '68.	108⅛	108⅛	108⅛	[illegible]
6	ME R&L 5s'61B.	101	101	101	[illegible]
1	do 5s '71	102⅛	102⅛	102⅛+	[illegible]
1	MSP&SM gt 5s'38	19⅛	19⅛	19⅛	[illegible]
2	do cn 4s '38	23⅛	23	23⅛—	[illegible]
2	M-K-Tex 5s '62A	78⅛	78	78⅛	[illegible]
5	‡do adj 5s '67	67⅛	67	67	— 1
1	do 4s '62B	67⅛	67⅛	67⅛	[illegible]
6	†Mo Pac 5s '77	39⅛	39	39⅛—	[illegible]
4	†do gen 4s '75.	16⅛	16⅛	16⅛—	[illegible]
5	†Mob & O 5s '38	29⅛	29	29⅛—	[illegible]
2	MWPPS 4½s '60.	104⅛	104⅛	104⅛	[illegible]
9	Mont Pw 3¾s '66	94⅛	94⅛	94⅛	[illegible]
1	Mor & Es 5s '55	95⅛	95⅛	95⅛+	[illegible]
2	do 4½s '55	85⅛	85⅛	85⅛+	[illegible]
15	Nat Dry 3¾s '51.	104	104	104	[illegible]
1	Nat D P 4¼s'45.	105⅛	105⅛	105⅛+	[illegible]
1	Natl St 4s '65.	105⅛	105⅛	105⅛	[illegible]
1	NE T&T 5s '52.	124⅛	124⅛	124⅛+	[illegible]
8	N O Gt Nor 5s'83	88⅛	87	88⅛	[illegible]
1	N O PSvc 5s'52A	86⅛	86⅛	86⅛	[illegible]
4	do 5s '55B	96⅛	96⅛	96⅛	[illegible]
6	†NO T&M 5s'54B	55	55	55	+ 1
40	NYC rfg 5s 2013	90	89	89⅛—	[illegible]
4	do 4½s 2013A	89⅛	88⅛	89⅛	[illegible]
3	do cn 4s '98	[illegible]	[illegible]	95⅛	[illegible]
8	do 3¾s '52	[illegible]	[illegible]	108⅛	[illegible]
34	do 3¾s '46	[illegible]	[illegible]	97⅛	[illegible]
3	NYC&HR4½s2013	[illegible]	[illegible]	89⅛	[illegible]
21	do 3½s '97	[illegible]	[illegible]	93⅛	[illegible]
4	NYC L Sh 3½s'98	[illegible]	[illegible]	91⅛	[illegible]
5	NYC&SL 5½s'74A	[illegible]	[illegible]	97⅛	[illegible]
7	do 4½s '78	[illegible]	[illegible]	85⅛	[illegible]
6	do 4s '46	[illegible]	[illegible]	106⅛	[illegible]
1	NY Edis 3¾s'65D	[illegible]	[illegible]	106⅛	[illegible]
1	†NYNH&Hcv6s'48	40⅛	40⅛	40⅛	[illegible]
11	†do 4½s '67	[illegible]	[illegible]	40	[illegible]
5	†do 4s '55	[illegible]	[illegible]	36⅛	[illegible]
5	†do 4s '56	[illegible]	[illegible]	33⅛	[illegible]
1	†do Con 4s '54	[illegible]	[illegible]	33⅛	[illegible]
5	†NYO&Wgen4s'55	[illegible]	[illegible]	16⅛	[illegible]
4	Niag Sh 5½s'50.	[illegible]	[illegible]	102⅛	[illegible]
1	Norf & W 4s'96.	116⅛	116⅛	116⅛+	[illegible]
5	No Am 5s '61	[illegible]	[illegible]	103⅛	[illegible]
5	Nor Pac 6s 2047.	110⅛	110⅛	110⅛	[illegible]
1	do 5s 2047D	[illegible]	[illegible]	101⅛	[illegible]
5	do 4½s 2047	[illegible]	[illegible]	95⅛	[illegible]
7	Ohio Ed 4s '65.	104⅛	104	104	— [illegible]
8	do 3¾s '72	99	99	99	+ [illegible]
1	Ohio Pb Sv 7s'47.	111½	111½	111½	....
2	Or-WRR&N 4s'61.	106⅝	106⅝	106⅝—	⅝
1	Otis Stl 4½s '62	91½	91½	91½	....
4	Pac G&E 3½s'66	99½	99½	99½	....
8	do 3⅜s '61	103¼	102⅞	102⅞—	⅝
1	do 4s '64	107½	107½	107½	....
4	Pac Mo 1st4s'38	98	97⅞	98	+ ¼
8	PacT&T 3¼s'66B.	101½	101½	101½	....
8	Para Pict 6s '55.	100¼	100	100¼—	⅛
7	do 3¼s '47	95⅝	95	95⅝—	¼
12	Pen P&L 4½s'81.	103	102⅞	102⅞	....
7	Penn Co 4s '63.	103¼	103	103	— ½
2	PenRR gn4½s'65.	111⅝	111⅝	111⅝—	¼
3	do gen 4¼s '81.	108⅝	108⅝	108⅝	....
2	do 4½s deb '70.	102⅞	102⅞	102⅞	....
74	do 3⅜s '70	100	99⅝	99⅝—	¼
12	do 3⅛s '52	107½	107½	107½	....
7	P Marq 5s '56.	102¼	102¼	102¼	....
3	do 4½s '80	95⅝	95⅝	95⅝+	¼
5	do 4s '56	94¼	94¼	94¼	....
27	Ph Ddge 3½s'52.	119	118⅝	119	+ ⅝
22	Phila Co 5s '67.	99½	99	99	— ⅝
4	Phil El 3½s '67.	103⅞	103⅞	103⅞	....
4	†PhRdC&I 6s'49	10⅝	10⅝	10⅝	....
11	†do 5s '73	23¾	23⅛	23⅛—	¾
23	Phlpne Ry 4s '37	25⅜	24½	24½—	⅞
2	PCC&StL4½s'42C.	111	111	111	+ ⅝
2	Pitt&WVa4½s'60C	87	87	87	+ 1½
7	Prtl G E 4½s'60	63	62½	62⅝+	⅛
31	†PstlTel&C 5s'53	21½	20⅞	21½+	⅝
5	Pot El P 3¼s'66.	103⅛	103⅛	103⅛	....
1	Prsd Stl C 5s'51	95	95	95	....
10	Readg 4½s'97A.	106½	106½	106½—	¼
5	do 4½s '97B	106⅝	106⅝	106⅝—	⅛
28	RemRd 4¼s '56.	108	107½	108	+ ⅝
7	RepStl 5½s '54.	118¼	118¼	118¼+	⅛
11	do 4½s '61s	97	96¾	97	+ ⅞
2	do 4½s '56	98½	98	98½+	⅛
17	do 4½s '50	176	174	176	+ 2½
2	R C&B 4¼s'56.	103⅝	103⅝	103⅝	....
7	StJRLH&P 5s'37.	99	99	99	— ¾
2	†§StLIMS4sRG'33	75½	75	75	— 1
3	†StP&NW 5s'48.	37	37	37	....
7	†StLSF 4½s '78.	24	23½	23½—	½
1	†do 4½s '78 ctf.	21½	21½	21½+	⅛
21	StLSW 1st4s'89.	85	84½	85	....
5	†StPKCSL4½s'41.	18	18	18	— ⅛
2	†SAL cn 6s'45.	16⅝	16¼	16⅝—	⅛
6	§SeaAL rfg4s'59.	14½	14¼	14¼	....
14	†S-AF 6s'35A ct.	9	9	9	— ¼
5	ShellUn 3½s '51.	99⅝	99⅝	99⅝	....
1	SilesianAm 7s'41.	72	72	72	....
3	SoBT&T 3¼s '62.	99⅝	99⅝	99⅝—	⅛
6	SoCalG 4½s'61.	107	107	107	....
5	do 4s '65	106½	106¼	106¼+	¼
1	SoCalP 6s '47	106	106	106	....
4	SouNGas 4½s'51.	100½	100½	100½+	⅛
2	SouPac 4½s '81.	86¾	86	86¼—	¼
7	do 4½s '69	87	86¾	86¾—	⅛
3	do rfg 4s '55	107	106⅞	107	+ ⅛
10	do clt 4s '49	94½	94	94½+	⅛
8	do 3⅜s '46	100½	100¼	100½+	⅛
3	do 4½s Ore '77.	95½	95	95½+	¼
6	SouRy cn 5s '94.	106	105⅞	105⅞—	¼
7	do gen 4s '56	75	74⅝	74⅝—	¼
2	SWBellT 3½s'64.	106	106	106	....
10	StdOil NJ 3s '61	98	98	98	....
5	‡Studeb 6s cv'45.	109	109	109	+ 2
2	TenElPw 6s '47A	94½	93⅞	94½+	⅛
2	TRRAStL 4s '53.	108½	108½	108½	....
7	TexCor 3½s '51.	104⅝	104¼	104¼—	¼
4	Tex&Pac 5s '79C.	103½	103½	103½	....
14	do 5s '80D	103⅛	103⅛	103⅛	....
2	Third Ave 5s '37	88½	88⅛	88⅛—	⅛
10	‡do adj 5s '60.	18	17½	17½	....
3	do 4s '60	49½	49½	49½+	½
5	TideWAsO3½s'52.	100⅝	100⅝	100⅝	....
1	UnPa 1st5s2008.	116	116	116	....
1	do 1st 4s '47	113⅛	113⅛	113⅛	....
1	do 3½s '71	96⅝	96⅝	96⅝+	⅛
1	Unit Drug 5s '53	97⅛	97⅛	97⅛	....
1	USRub 5s '47	107	107	107	+ ¼
11	UtahLt&Tr 5s'44	99⅞	99	99⅝—	⅛
11	Utah P&L 5s'44.	102⅛	102⅛	102⅛—	¼
2	†UtilP&L 5½s'47.	52½	52½	52½—	1
5	do 5s '59	52⅝	52⅝	52⅝	....
5	Vanadium 5s'41.	102	102	102	....
1	†VertSug 7s '42ct	23	23	23	....
12	VirgRy 3⅜s '66.	105⅛	105⅛	105⅛—	⅛
15	‡Wab 1st 5s '39	93½	93½	93½	....
2	†do 2d 5s '39	71½	71½	71½—	½
1	WalkerH 4¼s'45.	106¼	106¼	106¼+	⅛
3	Walwrth 4s '55	80¼	80¼	80¼—	⅝
1	†WarnQuin 6s'39	46½	46½	46½—	⅛
2	WestchLt 5s '50.	120	120	120	....
6	West Md 4s '52.	102⅞	102½	102⅞+	⅛
6	Westrn Un 5s'51	92	91⅝	91⅝—	⅛
4	do 4½s '50	92	92	92	— ⅝
32	do 5s '60	89⅝	88⅝	89	....
1	WhlStl 4½s'66A.	100⅝	100⅝	100⅝—	⅛
5	†Wi-Sp 1st7s'35ct	39	39	39	+ 1½
5	†do cv 7s '35 ct.	39	38⅝	39	....
1	Wilson&Co 4s'55.	102½	102½	102½	....
21	YngstS&T 4s'61.	103⅜	103	103⅛+	⅛
57	do 3½s '51	148½	147	148½+	⅛

FOREIGN.

Sales, thous.	Issue	High.	Low.	Close.	Net chge.
9	AbitibiP&P 5s'53	99⅝	99¼	99½+	⅝
2	Akershus 5s'63.	99⅝	99½	99⅝+	⅛
1	†Antqa 3d 7s'57	12½	12½	12½	....
21	Argentine 4s '72.	93	92¾	93	....
17	do 4½s '71	101½	101⅛	101½+	⅛
6	do 6s '57 A	100⅝	100⅝	100⅝	....
2	do 6s 1960 Sept.	100⅝	100⅝	100⅝	....
1	do 6s 1961 May.	100⅛	100⅛	100⅛	....
1	do 5½s '61	99 31-32	99 31-32	99 31-32	—1-32
2	Australia 5s '57.	106⅝	106⅝	106⅝—	⅛
6	Austria 7s '57	103½	103½	103½—	⅛
5	†BerlinCy 6½s'50	24¼	24¼	24¼—	¼
20	†Brazil 8s '41	52⅝	52	52⅝+	⅝
10	†do 6½s '26-'57.	44	43⅝	44	+ ⅛
10	†do 6½s '27-'57.	44	44	44	+ ⅛
2	†BrazilCRy 7s'52	43½	43½	43½—	½
2	Buen A 3s '84	60⅝	60⅝	60⅝—	1
5	do 3d 6s '60 Oct.	100⅝	100⅝	100⅝	....
7	do 4½s-4¾s '77.	81¾	81⅝	81¾+	⅝
1	do 4¼s4½sAug'76	82	82	82	— ½
2	do 4¾s4¾sApr'76	82½	82	82½	....
3	†Bulgaria 7½s'68	28	28	28	....
3	†do 7s '67	26½	26½	26½+	¼
14	Canada 4s '66	107	106⅞	106⅞—	⅛
4	†ChileMBk 6s'62	18⅝	18⅝	18⅝+	¼
2	†Chil 6s '61 Sept	20⅝	20⅝	20⅝—	¼
5	†do 6s '63	20⅝	20⅝	20⅝—	⅛
2	†Col Ag Bk 6s'47	23¾	23¾	23¾—	¼
2	Copen 4½s '53.	98¾	98¼	98¼—	⅞
1	†Cordo Pv 7s '42	96	96	96	+ ¼
34	†Cuba 5½s '45	68	67½	67½—	1
5	Denmark 6s '42.	106	105⅞	106	+ ⅛
8	do 5½s '55	101⅜	101⅜	101⅜	....
3	do 4½s '62	100⅝	100⅝	100⅝—	¼
5	†Franft 6½s '53.	24	24	24	....
1	†GCAB 6s'60 Oct	39	39	39	....
2	†Ger Gv 6½s '65	29¼	29¼	29¼	....
5	†do 5½s '65 unst	28	28	28	— ½
2	†do 7s '49	35¼	35¼	35¼—	⅛
2	†Greek 6s '68	34	34	34	— ¼
1	Italy 7s '51	85½	85½	85½—	⅛
6	Japan 6½s '54	97¾	96⅝	97¾+	⅞
14	do 5½s '65	82⅝	82	82⅝+	⅝
1	Jugosl Bk 7s '57	41	41	41	....
1	†Karstadt 6s '43	27½	27½	27½+	½
1	†Medel M 6½s '45	12	12	12	— ¼
3	NordRy 6½s '50.	98⅝	98⅝	98⅝+	¼
6	Norway 4¼s '65.	102¼	102¼	102¼	....
2	do 6s '44	106⅞	106⅞	106⅞	....
2	do 6s '43	106⅝	105⅞	105⅞—	⅝
1	do 4½s '56	104½	104½	104½	....
19	do 4s '63	99¼	99	99¼+	⅛
1	OrientD 5½s '58.	73½	73½	73½+	¾
1	†Pernam 7s '47.	27	27	27	....
5	†Peru 1st 6s '60.	20⅛	19⅝	20⅛+	⅝
1	†Prussia 6½s '51	24¼	24¼	24¼+	⅛
20	†RiodeJ 6½s '53	28⅝	28⅝	28⅝	....
2	Rome 6½s '52	74⅝	74⅛	74⅛—	⅞
5	†RumanInst 7s'59	40½	40½	40½+	½
1	SaoPSt 7s '40	96	96	96	....
14	†SerbsCS 7s '62.	29	28⅞	28⅞+	⅛
3	TokioCity 5½s'61	79½	79	79½+	¾
14	TokioElL 6s '53.	78½	77⅝	78½+	1½
1	TyrolHEP 7½s'55	99	99	99	....
6	do 7s '52	98	97½	97½+	1½
1	†Uruguay 8s '46	71	71	71	+ ¾
7	†do 6s '64	68⅝	68½	68⅝+	⅛

Total today, July 24, $2,732,500; previous day, $7,869,000; week ago, $2,324,000; year ago, $4,452,000; two years ago, $3,487,000; Jan. 1 to date, $1,828,506,500; year ago, $2,012,524,000; two years ago, $1,894,621,000.

xin—Ex interest. ct—Certificates. †Selling flat on account of default. ‡Selling flat for reasons other than default. §Matured bonds. Negotiability impaired pending investigation.

FEDERAL LAND BANK BONDS

		Bid.	Ask.
4¼s	November 1958-'38	102¾	103
4¼s	May 1057-'37	101	101⅛
4s	May 1958-'38	102⅜	102⅝
4s	November 1957-'37	100⅞	101⅛
4s	July 1946-'44	109⅝	109⅞
3¼s	May 1955-'45	102⅝	102¾
3s	July 1055-'45	101	101¼
3s	January 1956-'46	101	101¼
3s	May 1956-'46	101	101¼

TRACTION ISSUES

Chicago Surface Lines.

	Bid.	Ask.
Cal & So Chi Rys 1st 5s '27	67	69
Chi City & Com Rys 5s '27	13½	14½
Chi City Rys 1st 5s '27	66	67
Chicago Rys 1st 5s '27	67	68
Do, series A 5s '27	18½	19½
Do, series B 5s '27	8½	9½
Do, purchase money 5s '27	11	13
Do, adj inc 4s '27	5	6½
Chicago Rapid Transit.		
Chi Rap Trans 1st 6½s '44	6¾	7¾
Do, 1st 6s '53	6¾	7¾
Do, W S El 1st 4s '38	9	10
Do, W S El ext 4s '38	8	9
Do, N W El 1st 5s '41	11	12
Do, Union El [loop] 1st 5s '45	13	15
Suburban Issues.		
Chi Aurora & Elgin 1st 6s '51	6¾	7¾
Chi No Shore & Milw 1st 5s '36	5½	6½
Do, 1st 6s '55	3¾	4¾
Do, 1st 5½s '56	3¾	5¾
Do, equip tr issues	36	37½
Chi & West Towns 1st inc 5s '37	10	11

FILM COMPANY TO PUT SHARES ON MARKET SOON

Transportation Concern Also Will Sell Stock.

Only two security issues will become eligible this week for public offering, under the law that 20 days must elapse from the time a security is registered with the securities and exchange commission until it is offered. Larger of the two offerings is an issue of 1,316,000 shares of $1 par common stock of Republic Pictures corporation of Delaware, motion picture producers, and warants to purchase 261,000 shares of the stock.

Only 600,000 shares will be offered at present. Of the remainder, 225,000 shares will be issued to Cajo Co., Inc., 150,000 shares to Consolidated Film Industries, Inc., and 80,000 shares to Setay Co., Inc. The warants will go to the underwriters, Hammons & Co., Inc., and will be exercisable at $5 for three years after the effective date and will not be currently offered.

The stock offering price will be $6.25 a share. The underwriting discount amounts to $1.25, and the selling group discount 60 cents, plus 15 cents for service. Proceeds will be used to repay loans and for working capital.

Transportation Stock Issue.

General Frigid Transportation company of Jersey City, N. J., plans to issue 214,572 shares of 50 cent par common through voting trust certificates. Of the shares registered, 164,572 will be publicly offered by Hammons & Co., Inc., and the remainder will be optioned to underwriters at $3 a share. Proceeds will be used to repay loans and for working capital. The company also plans to register voting trust certificates for 189,572 shares of common.

The Illinois commerce commission yesterday authorized the Interstate Water company of Danville to issue $875,000 of first mortgage 4¼ per cent bonds, maturing in fifteen years. The proceeds will be used for retiring $82,800 in outstanding first mortgage 6 per cent bonds and for reimbursing the treasury for funds previously invested in property.

Utility Files Bonds.

The Tennessee Electric Power company, a subsidiary of Commonwealth and Southern corporation, filed an application with the SEC for approval of issuance of $4,960,000 first and refunding bonds, 5 per cent series, due June 1, 1956. A hearing on the application will be held Aug. 25.

United States Plywood corporation filed an amendment postponing the date of its proposed security offering to July 27.

Sundstrand Machine Tool company filed an amendment giving a price of $20 at which 113,935 warants are exercisable for subscription to $5 par common stock.

Everyday Economics

Commodity Futures Administration.

The Commodity Futures administration was created by the commodity exchange act of 1936, the basic purpose of which was to limit speculation in commodities and extend to the commodity markets federal supervision similar to that which the Securities and Exchange commission exercises over the security markets.

The administration is the successor to the old Grain Futures administration which formerly supervised trading in principal grain markets, chief of which is the Chicago Board of Trade. The act of 1936, however, broadens the scope of federal supervision to several other commodities including rice, potatoes, butter, eggs, cotton, flaxseed and grain sorghums.

The act incorporated many of the restrictions on trading that were already in effect by virtue of rules passed by the exchanges themselves at the behest of the department of agriculture. The secretary of agriculture is ex-officio chairman of the administration. Under the act he has wide powers to promulgate rules and regulations governing trading in commodity futures that he believes necessary to carry out the purpose of the act.

Tomorrow: The Professional.

RESERVE BANK REPORTS LAG IN MIDWEST TRADE

Business activity in the middle west continued to decline during June, particularly in heavy goods industries, although a few lines recorded expansion following recessions during the preceding month, the Federal Reserve Bank of Chicago said yesterday in its monthly review for the seventh reserve district.

The bank said crop prospects in the area, which embraces parts of Iowa, Illinois, Indiana, Wisconsin, and Michigan, remain good, and that despite the deterrent effect exerted by recent labor disturbances, production and sale of goods in the first half year exceeded the same 1936 period by a satisfactory margin.

"Volume of new building construction was the heaviest since March, 1931, and the movement of building materials was larger," the banks reported. "Business at steel castings foundries expanded, following a recession in May, and shipments from malleable casting factories increased, although orders declined.

"Industrial employment and pay rolls in the Seventh district were smaller in June than a month earlier, due to reduced activity in steel and automobile industries."

The report said that business of reporting wholesale trade groups improved during June. Department store sales and retail furniture trade showed less than seasonal recessions from the preceding month, while the retail shoe trade had a contra-seasonal improvement.

The two-flat at [illegible] Seeley Ave., which Mr. Hansen bought at less than half its original cost.

Living room of the Hansen apartment.

Carl M. Hansen, 6419 N. Seeley Ave., tells how Tribune want ads solved his problem

"I am a widower and live with my daughter. My son and I operate the Purity Laundry, 1214 Wilson Ave., and 1127 Foster Ave. My son and his family have always lived near us.

"We had been living in apartments in the same block on Sunnyside Ave. One day I got the idea that it would be nice if we had a 2-apartment building so that all of us could live under the same roof. That seemed to be the ideal arrangement for keeping the family together.

Reads Tribune Want Ads

"I picked up the Tribune and started looking through the want ads. That evening I turned the job over to my daughter and daughter-in-law. They got out some back issues of the want ad section and started checking the ads.

"The next day they went together to look at several places. They found a two-flat which they thought pretty nice. It had been advertised in the Tribune by Dominick Dunn & Company, 1330 Morse Ave. They took me over to see it.

"The building was located at 6419 N. Seeley Ave. It had six rooms upstairs, five rooms downstairs, and a 3-car garage. That was just what we needed. It had a good hot water heating system and a coal stoker. The building was about 12 years old. In 1929 it sold for $18,000. We could have it for $8,500. After thinking it over for a couple of days we bought.

"We are all moved in and settled now. My son and daughter-in-law and their two children live on the second floor. My daughter and I live on the first floor. It is a very happy arrangement. We are entirely satisfied here and want to thank the Tribune for helping us find exactly what we wanted."

☆ ☆ ☆

If you are looking for an attractive house, bungalow, two-flat, building site, or investment property, the Chicago Tribune can help you find it. The exact type of property you want may be listed in today's Tribune want ad section.

Make a habit of reading the offers listed in the Chicago Tribune want ad section and you are almost certain to find exactly the type of property you want at the price you want to pay. Today, as during each of the last twenty years, the Tribune prints more real estate want advertising than any other Chicago newspaper.

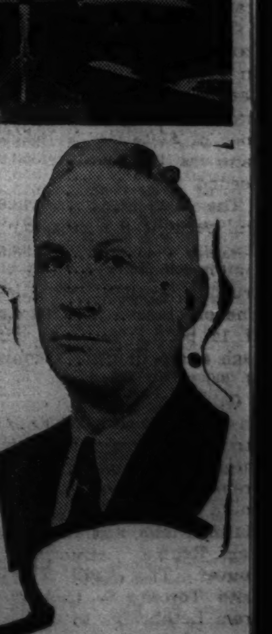

"During the last six months we have sold the following properties through Tribune want ads:
5539 Glenwood Ave., Brick 2-flat.
6419 Seeley Ave., Brick 2-flat.
2241 Estes Ave., Bungalow.
7523 Ellwood Ave., Bungalow.
7525 Ellwood Ave., Brick 2-flat.
5439 Lakewood Ave., Brick House.
1022 Dinsmore Road, Winnetka, Brick House.
Mendota, Illinois, House.
Vacant parcel of 51 lots in Franklin Park.
"The Tribune want ad offering the property at 5539 Glenwood Ave. brought 51 inquiries and the property was sold for cash to one of these parties."

DOMINICK DUNN,
1330 Morse Ave.

USE U. S. PLANES ON NEW AIR LINE ACROSS CANADA

American Expert Chosen to Operate System.

BY PHILIP HAMPSON.

American planes and an American operating executive will be used to build Canada's first transcontinental air line, which is to link Halifax with Vancouver and connect with trans-Atlantic air service. The new system has been named the Trans-Canada Air Lines. Its 50,000 shares, representing capital of $5,000,000, are owned by the Canadian National Railway company, government owned line.

C. D. Howe.

Philip G. Johnson.

Seven American Lockheed-Electra planes will comprise the first fleet, three to be delivered this summer and four in December. Philip G. Johnson, an American, formerly president of United Air Lines, Inc., and identified in executive capacities with other aviation enterprises, is to be vice president in charge of operations.

Inspect Route This Week.

Late this week C. D. Howe, Canadian minister of transport, Johnson, and other executives of the company plan to make a survey flight over the entire route from Halifax to Vancouver after which Johnson is to make his first inspection of the various air fields along the route.

Trans-Canada Air will transport mail, passengers, and express between the Canadian centers of population, the first such general service, although there are several Canadian lines which operate between cities and areas not otherwise served by transportation.

It is proposed to make the charges as near cost as possible. During the initial period, up to January, 1940, the line will be paid a subsidy equal to its deficit, if any, out of cash appropriated by the Canadian parliament. After that date the company's air mail contract will be based on cost of the service as determined by operations of the preceding years.

Government Will Coöperate.

The Canadian department of transport will provide and maintain emergency landing fields, lights, radio beams, and weather reporting facilities, while Trans-Canada Air will supply aviation equipment, two way radio telephone service, hangars, and other facilities. Canadian pilots are now being trained to man the planes.

Three of the directors of the new company are named by the Canadian government and four by the Canadian National Railway. The Canadian National may sell or dispose of a minority share interest to others engaged in aviation if such a course should be deemed advisable. No shares, however, may be held by any person other than a British subject resident in Canada, or a corporation incorporated under the laws of Canada.

Share In Atlantic Service.

In connection with its program of aviation development the Canadian government is committed to share in the service being organized between England, Ireland, and Canada. The trans-Atlantic air service is to be run by a joint operating company, which will be incorporated at the instance of three companies.

Of these companies, Imperial Airways, representing the United Kingdom, will own 51 per cent of the stock of the trans-Atlantic line; Trans-Canada Air, representing Canada, 24½ per cent, and the Irish Free State company, representing Ireland, 24½ per cent.

Pan-American Airways, the American line which will also provide trans-Atlantic service, will be granted landing facilities by the governments of Canada, the Irish Free State, the United Kingdom and Newfoundland, and will participate in the trans-Atlantic business on a basis of reciprocity with the British empire joint company, according to an official Canadian announcement.

U. S. Grants Landing Facilities.

The United States government, in turn, is to grant landing facilities in the United States to the British trans-Atlantic company.

Of the $5,000,0000 capital of Trans-Canada Air, $1,750,000 is to be spent on planes, $1,250,000 is required as Canada's share for the capital of the trans-Atlantic service and the balance of $2,000,000 is provided to expand the transcontinental service as needed.

The first three Lockheed-Electras will each have a capacity of 10 passengers. They will cost approximately $75,000 each and will have a cruising speed of 180 miles an hour. The other four will have a capacity of 14 passengers, will cost $110,000 each and will have a cruising speed of 200 miles an hour.

Canada during the last four years has spent about $7,000,000 in constructing emergency landing fields at intervals of from forty to sixty miles from Vancouver to Halifax. The route to be flown will be between Halifax, Moncton, Montreal, Winnipeg, Regina, Lethbridge, and Vancouver. There will be a connection with Toronto in the east and one from Lethbridge to Calgary and Edmonton in the west. The Rocky mountains are to be traversed through the Crow's Nest pass.

CHICAGO STOCKS

Saturday, July 24, 1937.

Shares sold today....30,000 Total sales 1937 to date....9,054,000
Year ago....23,000 Total sales 1936 to date....10,650,000

1937 High.	1937 Low.	Description, div. rate, $s—	Sales.	Open.	High.	Low.	Close.	Net chge.	Closing Bid.	Closing Asked.
12½	6½	Adams Roy [.20]	200	10	10	9¾	9¾	+ ¼	9¾	10
14¼	11	Aetna B Bear [.25g]	300	13¼	13¼	13¼	13¼	+ ¼	13	13¼
26½	20	Allied Prod A [1.75]	50	21	21	21	21	....	20½	21¼
13¾	7	Armour & Co [.55g]	300	12	12	11⅞	11⅞	....	11⅞	12½
4⅝	1¾	Asbestos Mfg	50	2	2	2	2	....	2	2¼
57½	48½	Assoc Invest [3]	300	51	51	51	51	+ 1	50	52⅞
23½	19	Bastian-Bless [1.60]	100	20½	20¾	20½	20¾	+ 1	20¼	21
14¼	9¼	Borghoff Brew [1]	100	9⅝	9⅝	9⅝	9⅝	+ ⅛	9¼	9⅝
30¼	17⅝	Bruce E L	50	18½	18½	18½	18½	+ ⅛	18	18⅝
18⅛	13	Butler Bros [.60]	50	15⅝	15⅝	15⅝	15⅝	....	15½	15⅞
5⅝	1⅝	Canal Const cv pfd	50	1⅝	1⅝	1⅝	1⅝	....	1⅝	2⅝
41⅝	29¾	Castle A M [2a]	1,100	41	41⅝	41	41⅝	+ 1¼	41	41½
81½	53⅝	Cen Ill P S pfd [2k]	10	70	70	70	70	....	69	70
6⅝	2¼	Cen & S W Ut	4,750	3½	3⅞	3½	3⅞	+ ⅜	3⅝	4
110¼	86½	Do $7 pl pf[1.75k]	10	94	94	94	94	....	93	96
85	72	Cherry-Burrell [4]	10	78	78	78	78	+ 1	....	80
6⅝	3⅝	Chi Corp	1,350	4⅜	4½	4⅜	4½	....	4⅜	4½
77	53	Chi Flex Shaft [4]	50	65	65	65	65	+ ½	64	65
5⅝	2⅝	Cities Serv	1,600	3⅜	3½	3¼	3½	+ ¼	3⅜	3½
11	5	Con Biscuit [.60]	50	5⅝	5⅝	5⅝	5⅝	....	5⅝	5⅞
14	12¾	Consumers Co pfd	20	14	14	14	14	+ ½	14	14½
5⅝	2	Cord Corp	50	3¼	3¼	3¼	3¼	....	3¼	3⅜
28⅝	18⅛	Dayton Rubber	300	23	23½	23	23½	+ ⅝	23⅜	24
32⅝	25	Do A [3k]	50	26½	26½	26½	26½	− ½	25	28
21½	20¼	Dodge Mfg [.75g]	100	21½	21½	21¼	21¼	− ½	21¼	21½
23⅝	20½	Gardner-D new [1a]	50	22⅞	22⅞	22⅞	22⅞	....	22½	22⅞
5⅞	4⅛	Gen Finance [.60]	100	5⅝	5⅝	5⅝	5⅝	....	5¼	5⅝
10⅛	3¼	Gen Household	4,600	4	4	4	4	....	3⅞	4
12⅝	11⅛	Gossard H W [.50g]	150	11½	11½	11⅛	11½	− ¼	11¼	11⅝
14	9½	Hamilton Mfg A [1]	100	11⅝	11⅝	11⅝	11⅝	+ ⅝	11	11⅞
13⅝	8¾	Hein-W M P [.60]	50	9½	9½	9½	9½	....	9¼	9½
4	3	Hupp Mot	350	3⅞	3⅞	3⅞	3⅞	....	3⅞	4
48	37	Ind P T vtc [2.50]	50	37	37	37	37	− 1¼	36	38
29⅝	20½	Jarvis W B [2]	200	26⅛	26⅛	26¼	26¼	− ⅛	26	26¾
16½	9½	Katz Drug [1]	200	9½	9½	9½	9½	....	9½	9⅝
12½	8⅞	Kellogg Sw [.45g]	50	10⅜	10⅜	10⅜	10⅜	....	10⅜	10⅝
28½	17½	Ken-R T&L [.375g]	150	24¾	25	24¾	25	....	24⅞	25¼
3¼	1⅜	Kingsbury Brew	150	1⅞	1⅞	1⅞	1⅞	....	1⅜	2
3½	1⅜	La Salle Ext	50	2⅝	2⅝	2⅝	2⅝	....	2⅝	2⅞
50	38	Lawbeck pfd [6]	20	42	42	42	42	+ ¾	41½	44⅝
11⅝	7⅜	Leath & Co	150	8½	8½	8⅜	8⅜	− ⅝	8⅜	8⅝
19½	16½	Leroi Co [1]	50	19⅛	19⅛	19⅛	19⅛	+ ⅛	18⅝	19¼
33¾	16¼	Lion Oil Ref [1a]	200	28½	29¼	28½	29	+ ½	29	29½
30⅝	19	Marsh Field	50	26	26	26	26	....	25⅞	26⅝
7	4⅝	Merch & M A [.60]	100	6⅜	6⅜	6⅜	6⅜	....	6¼	6½
15⅞	7½	Mid West Corp	2,750	10	10½	10	10½	+ ½	10⅜	10½
7⅜	1⅞	Do war	2,150	4	4⅜	4	4⅜	+ ⅜	4⅛	4⅜
12⅝	4	Midland Unit pfd	250	5¾	6⅝	5¾	6⅝	+ ⅞	6⅝	7
9⅝	2¼	Midland Util 6% p l	....	4¾	5	4¾	5	+ 1	4¾	5½
9⅛	3	Do 7% pl	10	5	5	5	5	+ ½	4	5⅝
58	37½	Noblitt-Sparks [2]	100	41⅝	41⅝	41⅝	41⅝	+ ⅛	41¼	41⅝
2⅝	1⅛	Peabody Coal B	50	1½	1½	1½	1½	....	1⅜	1⅝
24¼	18	Penn El S A [1.20]	150	18⅞	19	18⅞	19	+ ⅛	18⅞	19
3½	1¼	Prima Co	50	2	2	2	2	....	1½	1⅞
120	109¼	Pub Svc 6% pfd [6]	10	114½	114½	114½	114½	+ ½	113	114½
122	114	Do 7% pfd [7]	10	118	118	118	118	....	114¼	118¾
125¼	109	Quaker Oats [5]	80	114	114	114	114	+ 1	114	114¾
35½	21½	Reliance Mfg [.60a]	20	21½	21½	21½	21½	− ½	19⅝	22
34½	15	Rollins Hos cv pfd	210	26	26	25	25	− 1	22⅝	26
28⅝	19½	Schwitzer Cum [1a]	250	24	24½	24	24½	+ ⅝	24	25
14½	10⅝	Serrick C B [1.20]	300	13¼	13¼	13¼	13¼	+ ¼	12⅞	13¼
40	16½	Signode Steel [2.50]	50	35⅝	35⅝	35⅝	35⅝	− ¼	35½	36¼
35	28⅝	Do pfd [2.50]	50	31	31	31	31	....	30	31
27½	19¼	South B L W [1.60]	200	24	24½	24	24½	+ ½	23⅝	24½
95	90	Swest L&P pf [4.50]	50	90½	90½	90½	90½	− ½	....	91½
28½	20	Sunstr M T [.25g]	150	21	21	21	21	....	21	21¼
28½	22¼	Swift & Co [1.20]	50	24¾	24¾	24¾	24¾	+ ¼	24¼	24⅝
4⅞	2⅝	Utah Radio	400	3⅛	3⅛	3⅛	3⅛	− ⅛	3¼	3⅜
6¼	2¼	Util & Ind pfd	100	4	4	4	4	+ ⅝	3⅝	4½
5	2	Wahl Co	200	3⅝	3⅝	3⅝	3⅝	+ ⅛	3⅝	3⅞
33	25	Walgreen [2]	200	28¼	28¼	28¼	28¼	+ ⅛	28	28⅝
40¼	30	Zenith Rad [1.50g]	200	36⅞	37¼	36⅞	37¼	+ ⅛	36⅝	37½

a—Also extra or extras. g—Declared or paid so far this calendar year. k—Accumulated dividend paid or declared this calendar year.

Steel Mill's Mine Strike to End; May Operate Soon

Youngstown, O., July 24.—(AP)—Instructions to reopen Youngstown Sheet and Tube company's big coal mines at Nemcolin, Pa., will be given "soon," J. C. Argetsinger, vice president, indicated tonight as J. B. Cole, president of the United Mine Workers local at Nemacolin, announced he was ordered to call off the mine strike. The mine, supplying a large share of the sheet and tube plants, has been closed since shortly after the steel strike began.

OFFICIAL WEATHER FORECAST

INDIANA: Generally fair in south, scattered thundershowers in north Sunday; Monday scattered thundershowers, somewhat cooler in afternoon.

LOWER MICHIGAN: Local thundershowers by Sunday afternoon or night; somewhat warmer in east and north Sunday; Monday partly cloudy, local thundershowers in south.

MONEY, GOLD, AND SILVER

NEW YORK, July 24.—(AP)—Call money steady; prime commercial paper, 1%; time loans, steady; 60 to 90 days, 1¼%; 4 to 6 months, 1½%; bankers' acceptances, unchanged; rediscount rate, New York Reserve bank, 1½%. Bar silver nominal, no quotation.

Foreign Markets.

LONDON, July 24.—(AP)—Money and discount rates unchanged. Bar gold advanced 2½d to 140s ½d. [Sterling price equivalent to $34.76]. Bar silver firmer, ⅛d higher at 20d [Sterling price equivalent to 44.71c.]

MONTREAL, Que., July 24.—(AP)—Silver futures opened steady, 10 points higher. Closing bids: July, 44.85c; September, 44.60c; December, 44.55c.

Foreign Exchange.

[Closing quotations in American cents.]

	July 24.	July 23.	Wk. ago.	Yr. ago.
London	497.00	497.00	497.37½	501.875
Paris	3.73½	3.73½	3.77¼	6.61
Italy	5.26¼	5.26½	5.26¼	7.90
Belgium	16.84	16.84	16.83	16.87
Switzerl'd.	22.96½	22.96	22.90	32.70
Holland	55.18	55.30	55.11	67.95
Denmark	22.19	22.20	22.22	22.40
Sweden	25.63	25.63	25.64	25.88
Sweden	25.63	25.63	25.64	25.88
Norway	24.98	24.98	25.01	25.22
Germany	40.26	40.26	40.30	40.26
†Do	23.00	23.10	23.00	......
‡Do	27.50	27.50	27.00	......
Austria	*18.87	*18.85	*18.80	18.90
Poland	18.94	18.94	18.93	18.90
Greece	.91½	.91½	.91½	.94¼
Rumania	.74	.75	.75	.75
Jugo-Slav	2.33	2.33	2.33	2.31
Czechoslo	3.49	3.49	3.48¾	4.15½
Finland	2.21	2.19	2.20	2.22
Canada	99.98[1/16]	99.98¾	99.87[11/16]	100.00
Argentina	30.30	30.25	30.15	27.60
Do offic.	*33.10	*33.18	*33.15	......
Brazil	8.80¼	8.80¼	8.80¼	8.72½
Hongkong	30.50	30.53	30.38	31.75
Shanghai	29.65	29.65	29.60	30.18¾
Japan	28.92	28.97	28.95	29.29
India	37.57	37.60	37.55	37.90
Chile	5.30	5.30	5.30	5.25
Singapore	58.40	58.45	58.35	58.95
Hungary	19.75	19.75	19.75	19.90
Mexico	27.85	27.80	27.85	27.85

*Nominal. †Registered. ‡Registered travel.

BANK STOCKS

CHICAGO.

NATIONAL BANKS.

	Bid.	Asked.
American Nat Bank & Tr	270	280
American Holding	30	33
City Nat Bank & Tr	138	142
Cont Ill Nat B & T [$33⅓ par]	146½	148½
Do ctfs of ben int	3c	8c
Drovers National	172	177
First National	322	326
First Nat [Cicero] [$50 par]	50	60
First National [Englewood]	170	180
First National [Evanston]	145	155
Halsted Exchange	118	123
Lawndale National [$10 par]	21	26
Liberty National	190	205
Live Stock Nat [$20 par]	50	53
Madison Crawford National	138	145
Merchandise National	260	270
Mid-City National	115	125
Mutual National	128	138
National Boulevard	175	185
National Builders [$50 par]	85	95
South East National	134	142
Upper Avenue National	200	210
Terminal National [$20 par]	39	41

STATE BANKS.

NEW YORK.

INVESTING COMPANIES

BOARD OF TRADE STOCKS

HULL SUPPORTS KING LEOPOLD'S ECONOMIC PLAN

Could Perform Distinct Service, He Says.

Washington, D. C., July 24.—(AP)—Secretary Hull, apostle of liberalized world commerce, endorsed today a European sponsored move to stimulate economic education and promote rehabilitation. His views were expressed in comment on the proposal of King Leopold of Belgium to establish an international institute to draft ways for achieving commercial equilibrium and financial stabilization.

Secretary Cordell Hull.

[King Leopold made his suggestion in a letter to Paul Van Zeeland, Belgian premier, who recently returned to Brussels after conferences with President Roosevelt and Hull.]

View of Secretary Hull.

Hull explained he had not examined the monarch's proposal in detail and could not express any opinion on its specific suggestions. Generally speaking, he said, vitally important economic relationships were more dependent today than ever before on a sound economic foundation, and impartial economic organizations could perform a distinct service to the world.

Hull avoided any intimation that President Roosevelt would—as suggested in several European quarters—assume the leadership in the economic crusade by calling an economic conference or organizing an economic committee.

Doesn't Recall Discussion.

In answer to questions, Hull said he did not recall that the king's specific recommendation had been discussed at the White House conferences with Premier Van Zeeland. It was understood at the time of the premier's visit last month that a proposal to set up a committee to survey the world situation was among the numerous topic broached by Van Zeeland.

The secretary emphasized that the United States, in carrying out its reciprocal trade act program, had preached the value of liberalizing trade restrictions that now hamstring international commerce. The United States has negotiated reciprocal trade pacts with 16 nations in which tarif barriers were reduced and other obstacles to the flow of trade removed as far as possible.

Gets Wide Attention in Britain.

LONDON, July 24.—(AP)—The plea of King Leopold of Belgium for a world institution of economics to study the "menacing" problems of the world received wide attention today in the British press.

The laborite Daily Herald called it "a letter which may later alter world history." The extremely conservative Morning Post declared that "the very least that countries to which the appeal was directed can do is give to the proposal their urgent and sympathetic consideration."

"Worth Serious Study."

PARIS, July 24.—(AP)—French officials said today they regarded King Leopold's proposal for setting up an international economic organization as a logical result of Belgian Premier Paul Van Zeeland's conferences at Washington, Paris, and London. Although they declared it would be difficult to divorce political from economic questions, the officials said the plan was "worth serious study."

CHICAGO STOCKS CLOSE FIRMER IN ACTIVE TRADE

Chicago stocks were firmer yesterday in active trading for a Saturday session. General Household, which led in volume at 4,600 shares, was unchanged, but Central and South West Utilities rose ⅜, A. M. Castle 1¼, Middle West common ½ and warants ⅜. The turnover was 30,000 shares and of the 72 issues traded 34 advanced, 11 declined, and 27 remained unchanged.

Last week there were 174 issues traded, of which 72 advanced, 47 declined and 55 remained unchanged. This compared with 171 issues in the preceding week when 66 closed higher, 69 lower and 36 unchanged. Sales totaled 170,000 shares for the week ended yesterday, compared with 167,000 in the preceding week and 263,000 in the corresponding week of last year.

INSURANCE STOCKS

	Bid.	Asked.
Ætna Cas [2a]	92½	96½
Ætna Ins [1.60]	47¾	49¾
Ætna Life [.80a]	29	30½
Am Equit [1.60a]	37¼	39¾
Am Ins Nwk [1.50a]	12½	14
Am Reins [.80g]	39¾	41¾
Am Reserve [1a]	26½	28
Am Surety [2.50]	52¼	54½
Automobile [1a]	29¼	30¾
Balt Amer [.20a]	8	9
Carolina [1.30]	24¼	25¾
City of N Y [1.20]	25	26½
Conn Gen Lif [.80]	34½	36
Contin Cas [1.20]	27	29
Fid & Dep [4a]	126	130
Firemens Nwk [.30]	11¼	12¾
Frank Fire [1a]	30½	32½
Gen Reinsur [2]	38½	40½
Glen Falls [1.60]	43¾	45¾
Glob & Rep [.80a]	19½	21½
Glob & Rut	63½	66½
Great Amer [1a]	25¾	27¼
Hanover [1.60]	34	36
Hartford Fire [2]	75	78
Home Fire Sec	4½	5⅝
Home Ins [1a]	35	37
Homestead [1]	17½	19
Knickerbocker [.80]	15	17
Lincoln Fire	4	4½
Maryland Cas	5⅛	6½
Mass Bond [3.50]	64	67
Natl Fire [2]	64½	66½
Natl Liberty [.20a]	9¾	10¼
N Hampshire [1.60a]	49½	50½
N Y Fire [.80a]	20¼	22½
Nor Riv [1]	26¼	27¾
Phoenix [2a]	84	88
Revere [P] In [1.30]	26½	28
Rossia Ins [.60a]	10	11½
St Paul Fire [6a]	206½	211½
Springfield [4.50a]	116	119
Sun Life [7.50g]	700	750
Travelers [16]	489	499
U S Fire [2]	53	55
Westchester [1.20a]	33½	35½

a—Also extra or extras.
g—Declared or paid so far this year.

NEW YORK CURB TRANSACTIONS

Saturday, July 24, 1937.

Sales.		High.	Low.	Close.	Net chge.
†Do 1st pfd.	275	85	84	85	+ ½
†NiagShMd B	700	13½	13⅛	13½	+ ⅜
Niles-Bem-P	100	55	55	55	+ ½
NoAm L&Pow	2,100	4	3⅝	4	+ ½
†N Am Ut Sec	100	2½	2½	2½	+ ⅛
Nor St P A	1,100	25⅝	24	25	+ 1½
No Tex El pfd	100	1⅞	1⅞	1⅞	....
†Novadel-Ag	200	33½	33¼	33½	+ ½
Ohio Ed pfd	25	100	100	100	....
†Okla Nat Gas	100	14¼	14¼	14¼	+ ¼
†Do pfd	10	30¾	30½	30¾	+ ⅝
PG&E 1st pfd	500	30	29⅞	29⅞	....
†Pac Pub Svc	100	6½	6½	6½	....
†Pac Tin spl	450	45⅞	45	45⅞	+ 1⅛
†Pantepec Oil	200	7⅞	7⅞	7⅞	....
Pennroad	300	3⅞	3⅜	3⅞	+ ⅛
PaP&L $7 pfd	50	96	96	96	....
†Pa Wat&Pow	200	77	77	77	+ ½
†Pharis T&R	100	8⅝	8⅝	8⅝	− ⅝
†Pierce Govern	200	23½	23	23½	+ 1

DOMESTIC BONDS.

Sales thous.		High.	Low.	Close.	Net chge.
1	Pen Oh Ed 6s'50	102½	102½	102½	+ ⅛
1	do 5½s '59	98½	98½	98½	+ ½
1	Peop L&P 5s'79	15¾	15¾	15¾	....
1	PhilaElP 5½s'72	110⅞	110⅞	110⅞	− ⅛
1	†PotreSug 7s'47st	63	63	63	....
1	†PSNIll 4½s'80E	103¾	103¾	103¾	− ¼
6	†PSOkla 4s'66A	101¾	101¾	101¾	....
1	†PuSdP&L5½s'49	84⅞	84⅞	84⅞	+ ⅜
1	do 4½s '50 D	77¼	77¼	77¼	....
3	Scripps 5½s '43	102⅛	102⅛	102⅛	− ⅛
3	ShW&P 4½s'67A	104⅛	104	104⅛	− ⅛
5	do 4½s '68 B	104¼	104¼	104¼	− ¼
1	Sher-Wyo 6s '47	66	66	66	....
1	SEP&L 6s 2025A	97⅞	97⅞	97⅞	− ⅛
2	†SCalEd 3¾s'45	105½	105½	105½	....
2	†do 3¾s '60B	103	102⅞	102⅞	− ⅛
1	So Ind Ry 4s '51	77⅞	77⅞	77⅞	....
2	‡SG&E 6s '35 ct	72	72	72	+ ⅝
6	‡do 6s '35 cv ct	72	71⅞	72	....
7	StandP&L 6s'57	71¾	71⅝	71¾	+ ⅛
5	†StarrettCrp5s'50	33½	33½	33½	− ½

TORONTO STOCKS

[Weekly Toronto stocks, quoted in Canadian funds.]

	Sales.	High.	Low.	Close.
Tamblyn	401	16.75	16.37½	16.37½
Union Gas	1,290	15.62½	15.00	15.50
United Steel	970	8.00	7.75	8.00
Westons	530	15.00	14.37½	15.00
CURB.				
Brett T	1,000	.08	.07⅝	.08
Central Man	14,750	.06	.06	.06
Dalhousie	10,260	1.08	.95	.99
East Crest Oil	32,600	.17	.13½	.16⅞
Nordon Corp	9,950	.17	.15	.17
Pend Oreille	9,255	3.80	3.60	3.60
Porcupine Cr.	3,000	.03¾	.03¼	.03¼
Ritchie Gold	3,500	.05	.04½	.04½
Temiskaming	7,500	.37½	.35	.36

COTTON

Nearby deliveries of cotton futures drpped below the 11 cent a pound level yesterday and into new ground since May, 1936, as the result of continued selling attributed to commision house longs and to freign interests. At the low point prices showed a decline of around $1.50 a bale from Friday's finish and approximately 1 cent a pound, or $5 a bale from the close of a week ago.

Continued very favorable crop comments from the south and a statement credited to President Roosevelt on Friday in which he asserted there was a prospect of 8 cent a pound cotton if the next crop should also be large tended to undermine confidence of longs. A strong rally followed.

Closing trades in Chicago were .11 to .20 cent a pound lower. Other markets lost .08 to .16 cent a pound. Spot cotton closed .10 to .15 cent lower, with New Orleans 11.50 cents; New York 11.70 cents, and Galveston and Houston at 11.40 cents a pound. Prices follow:

Chicago Board of Trade.

	Open.	High.	Low.	Close.	Prev. close.
October	11.07	11.09	10.94	11.09	11.20
December	11.00	11.02	10.87	11.00	11.18
January	11.03	11.03	10.90	11.01	11.21
March	11.27	11.31	11.13	11.31	11.50
May	11.29	11.34	11.19	11.34	11.53

New Orleans Cotton Exchange.

	Open.	High.	Low.	Close.	Prev. close.
October	11.15	11.19	10.95	11.18	11.31
December	11.15	11.23	10.92	11.20	11.35
January	11.17	11.21	11.17	11.21	11.36
March	11.25	11.29	11.15	11.29	11.45
May	11.28	11.33	11.15	11.33	11.49

New York Cotton Exchange.

	Open.	High.	Low.	Close.	Prev. close.
October	11.18	11.23	11.03	11.22	11.30
December	11.11	11.14	10.95	11.13	11.27
January	11.13	11.14	10.98	11.13	11.28
March	11.19	11.23	11.01	11.19	11.34
May	11.21	11.27	11.10	11.25	11.40

20 POINTS IN STEEL 18 Cents in Wheat

These are the profits available to clients of the KEELEY MARKET SERVICE. Purchase of stocks was advised on June 17, the low day of the reaction. U. S. STEEL was selling at 97, MONTGOMERY WARD at 54 and now show profits of 20 and 10 points, respectively.

September Wheat, advised for purchase at $1.14⅛ and $1.16 was sold at $1.24⅜. Profits of 15 cents in September Corn bought at $1.04⅛ and $1.08¾ were accepted when we advised liquidation over $1.14.

Will you have profits like these in the next moves in these markets? Or will you miss excellent opportunities? We offer a three week trial of this Service on both Stocks and Commodities for One Dollar.

Keeley Market Service, Inc.
Room 1730, Board of Trade Bldg.
Chicago, Ill. Dept. C-25

QUINTS FORM A BUCKET BRIGADE

Sandpile sport of the Dionne children—four new and adorable poses to bring you up to date on their doings

In today's INCOMPARABLE PICTURE SECTION

AIR CONDITIONING BECOMES BIG BOY IN U. S. INDUSTRY

Young Business Rapidly Nears Major Rank.

[Continued from page 9, column 3.]

claims made recently," according to a recent bulletin.

The Pullman air-conditioned sleeping car "McNair" began regular operation between Chicago and Los Angeles on Sept. 9, 1929. This was an ice cooled car. The Baltimore and Ohio, after experimenting in 1929 with an air conditioned coach which never carried passengers, on April 14, 1930, placed in operation the "Martha Washington," an air conditioned diner

On May 24, 1931, the Baltimore and Ohio's "Columbian," running between Washington and New York, was presented as the "first fully air conditioned train" and a year later the same railroad's Capitol Limited and National Limited connecting New York and Washington with Chicago and St. Louis were touted as the first long distance trains to be completely air conditioned. Then came the new streamliners—most of which operate with Chicago as their center—all equipped with air conditioning.

Having come of age at the bottom of the depression, air conditioning has been going places ever since. So swiftly is the industry growing now that the statisticians have difficulty in keeping up with it. The 1937 edition of the Air Conditioning Manufacturers' association "Blue Book," which has just been published, contains 535 pages of trade information and names of companies participating in the new industrial bonanza.

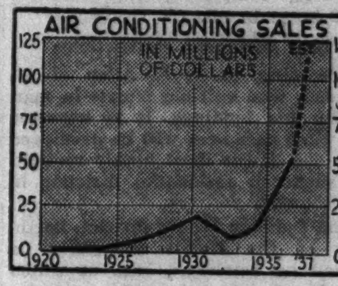

This chart, prepared by the Brookmire corporation, shows the increase in air conditioning sales since 1920.

Enters Rapid Growth Stage.

"Record sales of $41,311,000 for the first four months of 1937, representing a gain of 180 per cent over the like period last year, indicate that air conditioning is passing beyond the 'infant industry' phase and is entering the rapid growth stage of long term expansion," says the Brookmire corporation, New York statistical agency.

For the first six months of 1937, according to the publication Automatic Heat and Air Conditioning, installations numbered 2,155, with a total horse power of 62,718. For the corresponding period of 1936 there were 1,299 installations with a horse power of only 33,480.

Chicago ranks first, according to this magazine, with a total of 342 installations, compared with 247 in the first half of 1936. New York was second with 216 installations. Records show that in 1932 there were only 252 air conditioning installations in Chicago. In 1936 alone 433 new installations were made and today Chicago has more than 1,400 air conditioning plants—commercial, industrial, and residential.

BEECH AIRCRAFT SALES RISE.

Beech Aircraft corporation yesterday announced that sales in the first half of 1937 totaled $698,161, an increase of 121 per cent over sales of $315,008 in the corresponding 1936 period.

U. S. TREASURY

[Chicago Tribune Press Service.]

WASHINGTON, D. C., July 24.—The following is a statement of the condition of the United States treasury on July 22, 1937:

Income to date this year	$303,543,100
Income to date last year	214,573,800
Increase	$88,969,300
Army	$26,398,100
Navy	34,536,000
Veterans' cost to date	43,985,700
Agricultural aids	44,095,800
Relief	488,200
Public works and work relief	114,616,100
Aid to home owners	23,811,100
Deficit this year	194,071,200
Deficit last year	68,782,200
Increase	$125,289,000
Balance general fund today	$2,594,130,100
Balance previous day	2,590,323,200
Increase	$3,806,900
Public debt this date	$36,660,300,200
Inactive gold	1,179,264,500

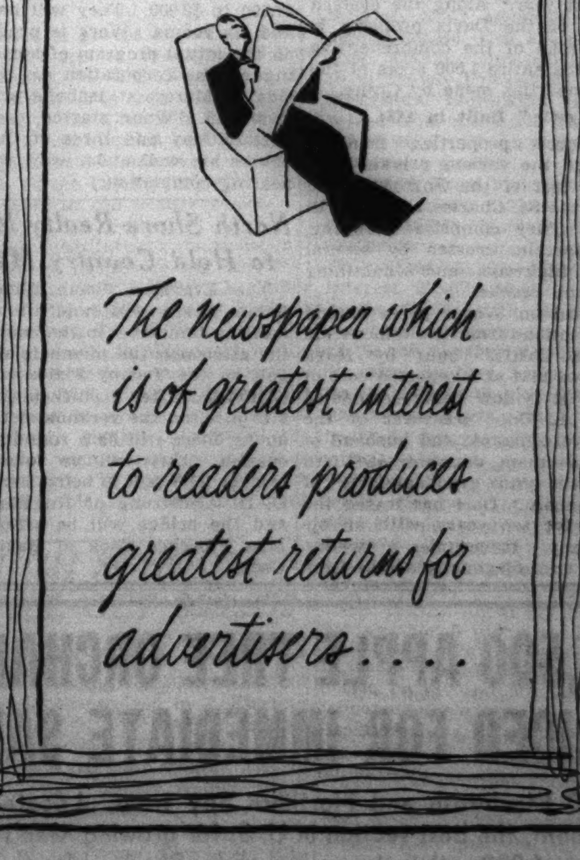

• The Tribune has more circulation, daily and Sunday, than any other Chicago newspaper.

• Advertisers place more linage in the Tribune than in any other Chicago newspaper.

Five Thousand Acres of Fox River Valley Land to Be Restricted to Home Sites

LESTER NORRIS WILL DIVIDE 1,500 ACRES

Dunham Woods Also Will Be Supervised.

BY AL CHASE.
[Real Estate Editor.]

Lester J. Norris, St. Charles millionaire and husband of Dellora Angell Norris, heiress to part of the John W. Gates fortune, yesterday announced that 1,500 acres of the Norris properties north of St. Charles will be put on the market immediately as residence sites. Nothing smaller than four acres will be sold. Jacob L. Crane, city planner, has laid out the entire area with winding roads, so designed that only a few of the many trees will have to be cut down.

Lester J. Norris.

Norris also announced restrictions as to use and occupancy, not only of his land but the adjoining Dunham Woods area, and several independent holdings, comprising approximately 5,000 acres in all.

Plan Stringent Restrictions.

According to A. L. Allen of St. Charles, who will aid Norris in marketing his holdings, it is expected this 5,000 acre area will be developed into one of the most highly restricted suburban residential districts in the country.

The Dunham Woods district, northeast of the Norris properties, is owned by Dunhams, Inc., of which Charles C. West, president of the Manitowoc Shipbuilding corporation, is head. Jesse F. Burt is in charge of sales. There are approximately 1,800 acres of land still owned by Dunhams, Inc., and in addition about 1,700 acres owned by various individuals, much of it purchased from Dunhams.

No house costing less than $7,500 may be built and all plans, location, and style of architecture must be approved by the present land owners before work can begin.

Will Ban Speculators.

No separate residence for guests or servants costing less than $3,000 may be erected. Garages must be made an integral part of the houses.

To prevent the entrance of speculators into the area the restrictions state that any purchaser of a home site must start work on his residence within one year from the time he secures title and must complete it within two years.

The restrictions on the Norris, Dunham Woods, and other properties run for twenty years and from then on for periods of ten years each, unless two-thirds of the property owners file a request for a change two years prior to the expiration of the twenty year or of any of the ten year periods.

Already one imposing stone residence has just been completed on the Norris properties by J. McWilliams Stone, president of Operadio Manufacturing company, maker of radio equipment, with a large plant in St. Charles. Designed by Frazier & Raftery, this house stands on a ten acre tract adjoining the St. Charles Country club grounds.

Another Residence Being Built.

Work is under way by Charles Lindsay III., vice president of the Lindsay Light company, on a large frame residence, also designed by Frazier & Raftery. It stands on a thirteen acre tract north of the Stone residence.

Ralph Davis, a brother of Paul H. Davis and partner in the brokerage firm of Paul H. Davis & Co., has twelve acres east of the Stone house, on which he will erect a stable next autumn and probably build a residence next year. Along the eastern boundary of the Davis property is the first road of the comprehensive plan for the entire 1,500 acres of the Norris properties made by Crane.

"Castle" Built in 1884.

The Norris properties, Dunham Woods and the various private holdings, are east of the Fox river and north of the St. Charles road [North avenue]. They comprise a rolling, wooded terrain, crossed by several graveled highways and containing ravines and creeks.

The Dunham Woods acres extend in all directions from the famous old "Dunham Castle," built by Mark Dunham in 1884 at a reported cost of $500,000. It is now being remodeled by John L. Dole, treasurer of the Dole Valve company, and husband of Barbara Dunham, daughter of Wirth S. Dunham and granddaughter of Mark Dunham. Dole has leased the "castle" for ten years, with an option to buy. It occupies a twenty-five acre site, diagonally across from the Dunham Woods Riding club, part of which is more than 100 years old.

Lives on 65 Acre Tract.

Lester J. Norris, who married Dellora Angell, daughter of Robert Angell and niece of the late John W. [Bet a Million] Gates, in 1923, has been accumulating property in the vicinity of St. Charles for several years. He lives in a somewhat old fashioned residence on a sixty-five acre tract at the north end of St. Charles, south of the St. Charles Country club. He has a nine hole golf course, a large swimming pool, a herd of tame deer, and an elaborate new guest house, which he designed himself.

The residence has many old masters, a few modern paintings and several works by Norris. C. W. Norris, his father, who is in the real estate business, lives just north of his residence.

Announce $5,850,000 Store Project for Uptown Area

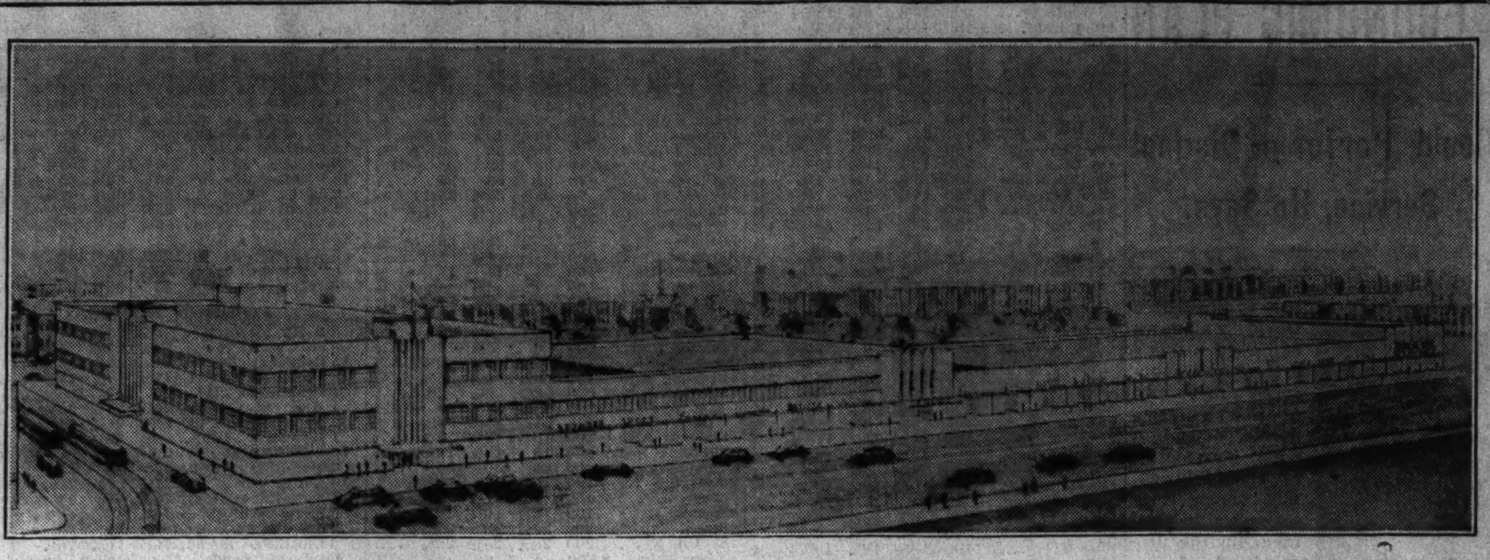

Buildings to cost a reported $3,000,000, on land valued at $2,850,000, making a total investment of close to six million dollars, are scheduled for erection at the northwest corner of Sheridan road and Devon avenue, by Arthur T. Galt, owner of the property. Leichenko & Esser are architects and Asher J. Goldfine & Co. are in charge of the big development, one of the largest outlying business projects announced in several years.

NORRIS HOME DEVELOPMENT

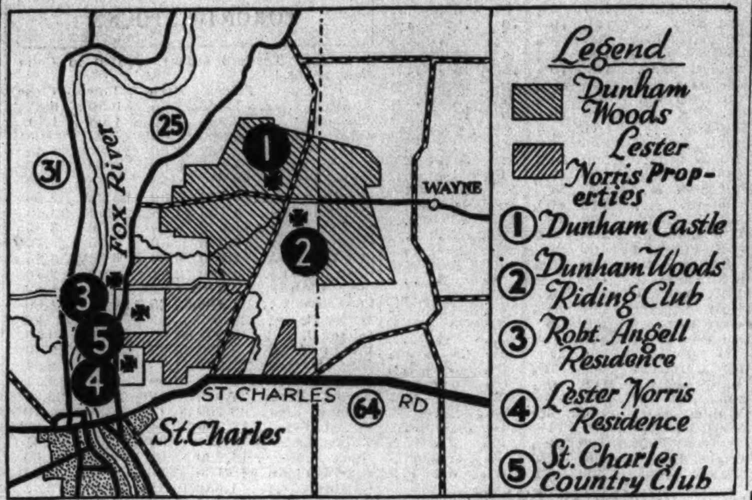

Figures for the Week

TRANSFERS.

	No.	Amount.
Last week	1,021	$1,767,551
Same week last yr.	1,025	2,387,967

TRUST DEEDS, MORTGAGES.

	No.	Amount.
Last year	615	$3,335,655
Same week last yr.	630	4,064,635

BUILDING PERMITS.

	No.	Cost.
Last week	22	$ 261,850
Same week last yr.	50	417,150

BREAK GROUND FOR FIRST OF 20 NEW HOMES

Ground was broken yesterday for the first of a contemplated group of twenty or more small homes in Niles Center by the Home Development corporation of Evanston. The initial unit will be built on Karlov avenue, near Emerson street. These houses, it was announced, will sell at from $7,500 to $9,000. They will have five and six rooms. Work is progressing on the initial program of home building by the corporation on the west side of Marcy, at Isabella street, in Evanston. Work started the latter part of May and three of the eight houses are well under way, with one nearing completion.

North Shore Realty Men to Hold Country Meeting

The Evanston North Shore Real Estate board will hold its summer meeting tomorrow in the country. In the afternoon the members will play golf on the Techny Fields course at Glenview. After a chicken dinner at 6:15 p.m. on the veranda of the clubhouse, there will be a roundtable discussion. This will be followed by bridge. The golf is being handled by O. H. Armstrong of Ruggles office, and the bridge will be arranged by Miss Florence Cook of Baumann & Co.

Construction Gains Despite Rising Costs

Building activity throughout the country is continuing its upward trend despite rising material and labor costs, E. M. Craig, secretary of the National Association of Building Trades Employers, said yesterday in commenting on statistics covering construction for the first six months of this year.

Construction in the first six months of this year totaled $1,558,619,517, against $1,345,768,953 in the first six months of 1936. These figures apply to building in 44 states. For the first six months of 1935 construction totaled $758,748,922.

Chicago Ranks Fifth.

In the cities leading in construction volume, 84,858 permits were issued against 72,218 in the like 1936 period. Chicago ranked fifth place, with a total of $15,766,669.

The construction volume of the first ten cities in the first six months of 1937 and 1938 follow:

	1937 Cost.	1936 Cost.
New York [est.]	$150,000,000	$107,828,995
Los Angeles	31,260,348	26,748,232
Detroit	27,982,555	19,033,212
Washington	17,889,138	15,768,511
Chicago	15,766,669	8,518,560
Boston	13,567,804	4,833,012
Cleveland	12,763,885	8,909,153
San Francisco	10,952,781	8,121,196
Baltimore	10,446,740	9,445,704
Cincinnati	8,881,580	9,504,795

New York held first position in number of new residential units, including residences and apartments built, with an estimated total of 20,680. Los Angeles was second with a total of 4,219. Chicago constructed only 624 residential units.

Demand Wage Boosts.

"As the result of the activities of dual national labor groups obtaining collective bargaining concessions along with pay increases in many industrial plants," Craig said, "building tradesmen are inclined to believe they are underpaid and they are demanding higher wages than the public is able to pay with current earning power.

"Increased home construction costs directly affect all wage earners. These wage earners are the ultimate consumers and account for at least 75 per cent of the homes already constructed.

Aluminum Concern Buys One Story Plant Building

The Acme Aluminum Foundry company has purchased for a reported price of $19,000 the one story industrial building at 6724 South Chicago avenue from Allen C. Howes. The aluminum company plans extensive improvements. The new property will be operated in conjunction with the company's present foundry at 6831-43 South Bell avenue. Chandler & Montague were brokers.

De Paul's New Hall of Science

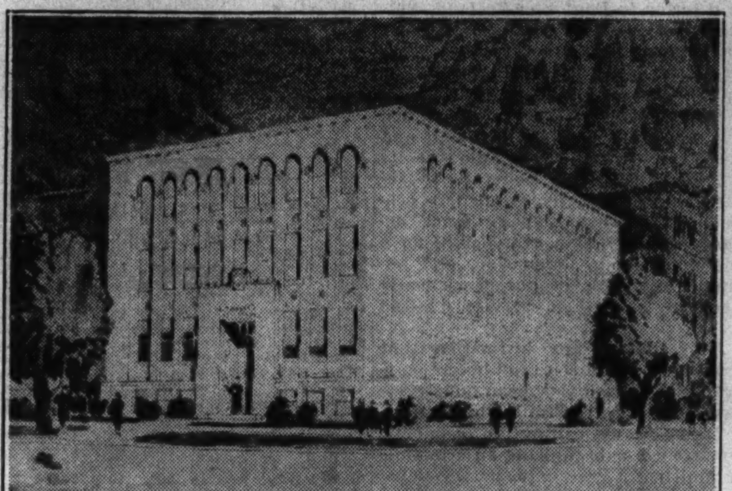

Shaw, Naess & Murphy are architects of the $250,000 hall of science to be erected by De Paul university at the northeast corner of Belden avenue and Osgood street, just south of the present college of liberal arts. Of Romanesque design the three story structure will have a large stone entrance on Belden. Completion is set for Feb. 1, 1938.

De Paul University Will Build New Hall of Science

Ground will be broken early this week for a $250,000 hall of science by De Paul university from plans by Shaw, Naess & Murphy, according to an announcement yesterday by President Michael J. O'Connell. This will be on the thirty-ninth anniversary of the founding of the university's science department.

The new building will house all science departments of the university. It will be located at the northeast corner of Belden avenue and Osgood street, immediately south of the college of liberal arts.

Three stories in height, it will have its main entrance on Belden avenue. The first floor will contain the department of physics, with modern lecture rooms, laboratories, darkroom, and stockrooms. On the second floor will be the zoölogy and botany departments, with laboratories and one large lecture room. Chemistry laboratories and classrooms will occupy the third story.

Completion is expected about Feb. 1, 1938. W. E. O'Neill & Co. is the contractor.

SHOE CONCERN WILL REMODEL 16 SOUTH STATE

Wreckers are demolishing the upper three stories of the seven story building at 16 South State street. Leichenko & Esser have drawn plans for rebuilding the lower section of the old structure into a modern air conditioned unit for the Berland Shoe Stores, Inc., at a reported cost of $100,000.

The first and second floors will be used for sales, the third for offices and the fourth floor and basement for stock.

The Berland concern, which has ten stores in Chicago, also will spend a reported $20,000 on decorations and fixtures in a new store in the building being erected by Milton Friend, at 6430 South Halsted street. J. E. Ehrenhalt & Co. are the renting agents. Milton H. Callner & Co. are in charge of construction.

82 Farm Garden Sites Sold on Mannheim Road

The Metropolitan Land corporation reports that it has sold during the last year 82 of its 108 farm garden units in the Lyndale Garden development, on the west side of Mannheim road at Fullerton avenue. During this time 12 small homes have been built and others are under construction.

Let Contracts for Annex to Jewish Orphans' Home

Contracts have been awarded for a two story addition, 61 by 44 feet, to the Home for Jewish Orphans, Drexel and 62nd, from plans by I. S. Stern.

Brokers' Notes

Paul E. Olson, vice president of the North Side Real Estate board, has left the firm of George J. Kappes, Inc., and is now associated with O. P. Curran Jr., Inc., 4545 Broadway, specializing in sales.

RASKIN BUYS BUENA PLAZA HOTEL; $85,000

The six story fireproof Buena Plaza hotel, at the southeast corner of Kenmore and Montrose avenues, containing seventy-six apartments and four stores, was bought yesterday by Ben Raskin from the Western and Southern Life Insurance company, of Cincinnati, Ohio, for a reported $85,000. The buyer and his brother, N. J. Raskin, operate a chain of fifteen hotels in Chicago and suburbs. Byron F. Gribble and Byron A. Cain, vice president of O. P. Curran Jr., Inc., represented all parties. The buyers recently bought the Waldorf hotel, 6139 South Ellis avenue, and the Midway hotel, 1535 East 60th street.

REPORTS SALE ACTIVITY.

G. Dette, Inc., of 1922 Irving Park boulevard, report a renewal of buying activity during June after a recession during May. Cash sales included nine two flat buildings and five residences.

Sisters Buy Former Gates Farm

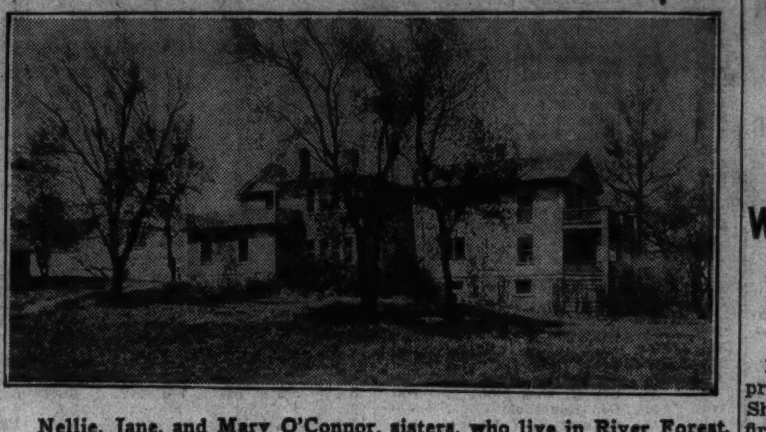

Nellie, Jane, and Mary O'Connor, sisters, who live in River Forest, have purchased the former home of John W. (Bet a Million) Gates, on state route 69, half a mile south of West Chicago. Edward S. Requa of West Chicago was broker. The old sixteen room farm house, built many years ago, will be remodeled. In the old "Joliet limestone" smokehouse, seen at the extreme left, Gates used to cure his own hams and bacon.

To House First National Bank Records

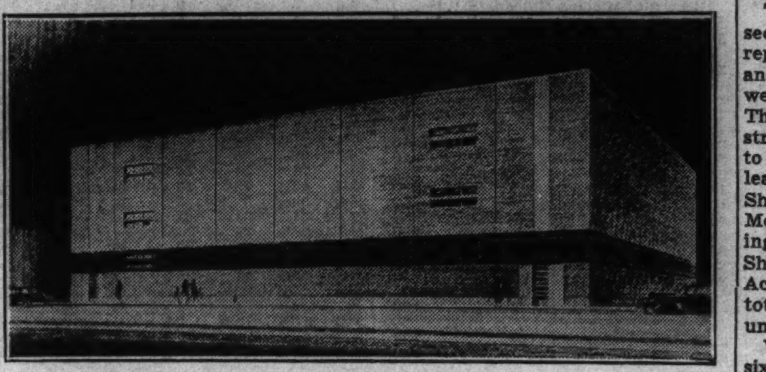

The First National bank of Chicago will erect the above three story fireproof storage building at 733 South Clark street from plans by the Leonard Construction company, with Holabird & Root as consulting architects. It will be used to house bank records. The front elevation will be of red brick with a six foot wide strip of black granite eight feet above the sidewalk level. Glass bricks may be used for windows.

IRVING MEYER LEASES 4 FLOOR STORE BUILDING

The four story department store property at 4805-13 South Ashland avenue, with 100 feet of frontage and extending through to Justine street, was leased yesterday for twenty years by the Irving Meyer company, store operators. The lease, according to Arthur Rubloff & Co., provides for a minimum guaranteed rental on a percentage basis and the lessee will spend $30,000 in remodeling the property at once. The land and building are owned by Louis P. Freund, Elizabeth Atkins, and others, with Arthur Rubloff, trustee of the property.

Atkins & Freund opened a department store at this location in 1891. They retired in 1926, selling the business to "H. P. W. & Co." operators of several department stores, who in turn sold out in 1934 to a concern which used the old name of "Atkins & Freund."

The new lessees operate two other stores in the vicinity which they will consolidate with the new store. Arthur Rubloff & Co., agents for the property, represented the lessors and George Vournazos the lessee.

Buys 30 Flat Building at 37th and Calumet

George Coury of Shields & Co., 135 South La Salle street, yesterday purchased the four story thirty apartment building at the northwest corner of 37th street and Calumet avenue from Frederick H. Bartlett for an indicated $12,000. J. C. Russell of the Orr Realty company, was broker.

SELL ASTOR STREET HOUSE.

The First National bank as trustees sold the eight room residence at 1240 Astor street to an undisclosed purchaser who will remodel and occupy it. It formerly was owned and occupied by Mr. and Mrs. Lynden Evans. John W. Cameron, of Baird & Warner, Inc., was broker.

Contracts Awarded

Contracts awarded in Chicago during the week of July 16 to 22, according to figures supplied by the F. W. Dodge corporation, totaled 39, with a combined cost of $3,167,361. For the corresponding week last year there were 55 contracts, totaling $922,653. So far this year the total cost of the contracts is $35,064,005, compared with $23,397,877 for the like period last year.

New Map of Western Part of Lake County Published

M. B. Schaeffer & Co. has just published a new map of the west part of Lake county showing acres and acreage owners, extending from Milburn, Mundelein, and the Kildeer Country club on the east to the McHenry county line on the west and from the Wisconsin state line on the north to a point five miles south of the Lake-Cook county line.

MADISON-ASHLAND LEASE.

The United Cigar Stores, Inc., leased the store at the northwest corner of Madison and Ashland, in the American Theater building, from David Blum for three years ending Aug. 31, 1940, at a reported minimum term rental of $8,250, plus a percentage of gross sales. The Mark Levy Realty company was broker.

UPTOWN PROJECT MAY AMOUNT TO SIX MILLIONS

Work Expected to Start Within Six Weeks.

Details of the big store building project for the northwest corner of Sheridan road and Devon avenue, first announced last week, were made public yesterday by Asher Goldfine & Co., broker for the owner, Arthur T. Galt, attorney. Instead of a four and a half million dollar project, as reported earlier, the total investment in land and building will be $5,850,000, Goldfine asserted.

Of this amount, the building will cost $3,000,000, according to Leichenko & Esser, architects. The land, Goldfine asserted, is valued at $2,850,000.

Will Be Built in Units.

The project will be developed in sections. The first unit, to cost a reported $700,000, will comprise a one and two story building at the southwest corner of Sheridan and Arthur. The two story part at the Arthur street corner already has been leased to the Bond Clothing company. Other leases on the first floor, fronting on Sheridan, have been made with McCrory, Grayson Dress Shops, Maling Brothers shoes, Palmer Dress Shops, Sally Frocks, and Hoefeld, Inc. According to Goldfine, 250 feet of a total of 424 feet frontage in the first unit, have been leased.

Work is expected to start within six weeks, with completion set for March 1. Working drawings are now being made by Leichenko & Esser.

Triangle May Be Next.

The triangular shaped parcel at the northwest corner of Sheridan and Arthur, across from the first unit, may be improved next with a one story building. This land fronts fifty feet on Sheridan, 116 feet on Arthur, and 98 feet on Loyola. The owner has a parking lot in the rear, 102 by 125.

Just south of the first unit another section will be erected later, two stories in height and fronting 205 feet on Sheridan road, with a depth of 116 feet.

The last unit to be erected will be at the northwest corner of Devon and Sheridan, fronting 125 feet on the latter thoroughfare and 248 feet on Devon. Negotiations are under way with a large department store concern to use this entire building, it was said.

Owned by Galt Family.

The project site has been in the possession of the Galt family for many years. It was originally platted as A. T. Galt's Edgewater Golf subdivision. Part of the property to the west was occupied for several years by the Edgewater Golf club.

The new store building will be across Sheridan road from the Granada theater. The entire project will front 804 feet on Sheridan road.

LIMITED TIME SPECIAL

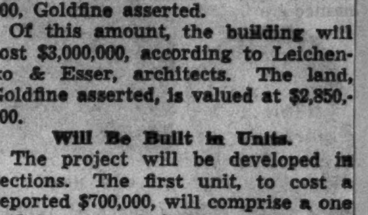

PERMANENT—BEAUTIFUL
18x20 full insulated garage. Clip gable roof, hexagon shingles, cement floor. First payment September 1st. $5 DOWN
New Homes, Porches & Encl., Additions, Attic Flats, General Remodeling
We Operate Our Own Material Yard and Pass the Savings on to You
We handle all financing details
FOR SUBSTANTIAL IMPROVEMENTS AND FREE ESTIMATES PHONE OR WRITE
We Build Anywhere
MAJESTIC CONSTRUCTION CO.
Bonded and Insured
4720-24 Wentworth Ave.
Open Sunday, 10 to 4
PHONE BOULEVARD 2060-61

LOW COST CONSTRUCTION
Best Materials and Workmanship
GENERAL REMODELING
Porches, Attic Flats, Additions, Foundations, Siding, Roofing
GARAGES BUILT
Frame or Brick
Easy Terms 1 to 3 yrs. to pay
NEW HOMES
Built to Suit
5 to 20 years to pay F. H. A. Plan
We build within 25 mile radius.
WRITE OR PHONE FOR FREE ESTIMATES
ALL STATE BUILDERS
2400 W. MADISON ST.

GARAGE SPECIAL
18x18 2 Car New Material $143
EASY PAYMENT TERMS
SUMMER HOMES AND SMALL HOMES AT LOW PRICES
CITY WRKG. & LBR. CO.
2261 S. Crawford Lawndale 2612
Open Sunday 10 A. M. to 1 P. M.

BE SURE WITH BEST BUILT CONSTRUCTION
ESTABLISHED SINCE 1911
Licensed • Bonded • Insured
Homes Built 5 to 20 Yrs. to Pay F.H.A. Plan
Pay As Low As $26 Per Mo.
NEW HOMES
SUMMER HOMES Built As Low As $495
Summer Cottage
COMPLETE REMODELING
PORCHES, ENCLOSURES, ATTICS, BASEMENTS, GAS STATIONS, STORE FRONTS, BRICK GARAGES, FOUNDATIONS, NEW ROOFS
Easy Terms—1 to 5 Years to Pay
Porch Enclosures
GARAGES BUILT 2-Car 18x16 All New Materials as low as $5.00 DOWN
$6.54 Per Month for 36 Months, Interest Included
GARAGES
Write—Phone FREE ESTIMATES
BEST BUILT CO.
Main Office and Yards: 4440 W. North Av.
All Phones—SPAulding 3500
Open Daily 9 to 5—Sunday 10 to 5

INSULATE!
Like Moving Your House to the Cool North Woods
Enjoy the cool comforts of Dependon insulation in YOUR home—all summer long. In itself, this is worth the small cost. But there are winter benefits, too. Fuel savings never thought possible before. This super-insulation keeps heat OUTSIDE in the summer, and INSIDE in the winter! No house can afford to be without it.
Be sure of the best, however, as poor insulation is no better than none at all. Phone Dependon. Get the finest insulation the most economically. Small terms, too, if desired.
We do work everywhere
DEPENDON ROOFING & INSULATING CO.
3517-29 N. CICERO AVE.
PALisade 8600
ROOFS—INSULATION—SIDINGS

ASHLAND LUMBER COMPANY
BUILD NOW AND SAVE
Guaranteed Satisfaction Backed by Our 15 Year Record

2 CAR 18x18 FRAME GARAGE $195
Built with new material and concrete foundation. Easy Terms If Desired
General Remodeling
New Roofs, Attics, Porches, Foundations, Asbestos Sidings, Basements
BRICK GARAGES BUILT 1 to 5 Yrs. to Pay
SUMMER COTTAGES Built on Your Lot. Pay As Low As $9.00
NEW HOMES BUILT—F-H-A PLAN
(Open Daily 8 to 5—Sun. 10 to 3)
FOR FREE ESTIMATES CALL
1800 North Ashland Avenue

GARAGES
18x18 2 Car, 2x4 studs and rafters, 2 ft. centers; clear fir drop siding; ALL NEW Material Built On Your Lot $145
Time payments if desired
PORCHES—REMODELING
STANDARD LUMBER CO.

GENERAL MORTGAGE INVESTMENTS, INC.
FIRST MORTGAGES
Interest Rates 4½%–4½% to 5% depending on location and type of property
Most of our loans are made at 4½% interest and no commission. If you contemplate refinancing consult us directly or through your real estate broker or attorney.
33 North La Salle Street
Telephone Randolph 3477

BUILD NEW REMODEL NOW FREE
HAVE YOU AN EMPTY ATTIC?
If so, the following should interest you
FEATURES OF OUR FLATS
WE ALSO SPECIALIZE IN
FOUNDATIONS, PORCHES, SHINGLING, GARAGES, GUARANTEE
WORK DONE CORRECTLY AT REASONABLE PRICES
IS OUR BEST ADVERTISING
OPEN SUNDAYS, 11 A. M. TO 4 P. M.
J. PONDELIK JR. Construction Co.
ROCkwell 4330

12,500 APPLE TREE ORCHARD PRICED FOR IMMEDIATE SALE
8,500 MacIntosh and Northern Spy trees. Located in Vermont, the best section in U. S. for growing Mac's and Spys. 4,000 other trees including Rhode Islands, Fameuses, Spitzenbergs and others.
ALL TREES FULL BEARING
ALSO INCLUDED ARE 3 HOUSES AND A LARGE APPLE STORE-HOUSE
ALL BUILDINGS IN A-1 CONDITION
WRITE—W. H. WILLS, Agent, BENNINGTON, VT.

Part 3 | Metropolitan Section

Chicago Sunday Tribune
THE WORLD'S GREATEST NEWSPAPER

Neighborhood News, Churches, Clubs, Schools Radio Programs.

W

JULY 25, 1937.

FORECAST NEW REFUNDS BY 11 BANKS

FLOWERS WITH PEDIGREES ARE MURPHY FORTE

Downers Grove Pair Seek Perfection.

(This is the fifth in a series of articles on beautiful gardens of the west suburbs and how they came to be. The garden selections were made by the garden clubs in the area. Another article will appear next Sunday.)

BY MILDRED WILDS.

It isn't the garden that matters so much, it's the things that grow in it. Rather one petunia with a pedigree than a whole plot of sorrowful looking brown eyed Susans, this sometimes is the rake and hoeman's resolve. At least this is the belief of Mr. and Mrs. Frank Murphy, 4840 Seeley avenue, Downers Grove, who spend hours at the hobby of raising orchids, gloxinias, and lilies so that each flower will be a parcel of perfection.

This, they say, is where the real planter's punch comes in. To get fine quality in flowers Mr. Murphy built a greenhouse at the back of his lot and installed a heating system so that no matter how exotic a plant and no matter to what climate it originally belonged he could bring it to life and flower.

At Best in Spring

Since the Murphy garden is really at its best in the spring, the interest in midsummer and fall is mainly in the handmade greenhouse which is wrapped in cellophane on the inside to keep out cold in winter and extreme heat in summer. Now gloxinias ranging from bright scarlet to deep red and purple are in blossom. The interesting thing about them is their even novel markings combining purple with blue, scarlet with white, and white with feathery blue tracings. Mr. Murphy recommends sandy soil for gloxinias.

The begonias are doing well, too. The flowers look like miniature wax roses. Give these plants lots of moisture, recommends Mrs. Murphy, a member of the Downers Grove garden club. In the group of yellow, pink, and red flowering plants is some hanging begonias with orange bell-like flowers which she suggests make pretty baskets in the sun parlor or living room. Begonias take best to ordinary soil.

The orchids are taking time off now from beauty, an dtheir leaves are yellowish and dry looking. Yet they are getting the best space in the three rooms of the greenhouse. In the seedling room are several flasks which Mrs. Murphy says is sterilized agar solution. If orchid seeds get their start in this solution, specialists claim, they will blossom in four years' time instead of the customary seven. The Murphys have quite a while to wait to see.

Orchids Asleep Now.

However, in two other rooms are orchid plants from two to ten years old which in their slow way are sleeping through the summer in their beds of osmonda fern root making ready to bloom in the winter, which is the summer time in their fatherland, the tropics. The Murphys have planted some orchids in spagnum, which is found anywhere in the Illinois woods. They will see if their temperamental tropical belles will take to it.

The Murphy greenhouse is a lesson for any gardener who can use a hammer as well as a hoe and who wants to make gardening a year round thrill. The cellophane is one trick to cut down expenses and in lieu of expensive piping for moisture Mr. Murphy, who gardened in England until he came to America 18 years ago, suggests covering the tables with clinkers and moss to hold the moisture all day. He sprays his greenhouse every morning, a fine spray that only moistens the air for the orchids cannot stand wet feet.

Outdoor Garden, Too.

A number of floral beauties who have passed their greenhouse age have been graduated to a July season outdoor in the garden. Along the side of the brown air-conditioned bungalow that might be taken for a woodsy retreat, the Murphys have planted an Alpine rock garden. It is a picture of rhododendrons, Chinese and English primroses, azaleas, and ferns. Among the rocks are bluebells in bloom, gentians, and poppies, and a native flower of Wyoming.

As a background for this are cedars, birches, the drooping mountain ash, and a mock orange tree.

The Murphys have huge maple and oak trees in their yard, for the lot on which they live and garden was a part of Mr. Downers' grove. There is very little top soil and most of it is clay. They built their home 12 years ago and have spent some time of every day in raising special flowers. Four years ago Mr. Murphy built the greenhouse and began the study of orchid hybridizing.

The artist will create a garden design and work at color schemes and balance and proportion. The Murphys are content if they help to create a new flower.

St. Casimir Parishioners to Visit Convent Aug. 8

Members of St. Casimir parish, 2226 South Whipple street, will make a pilgrimage Sunday, Aug. 8, to the convent of St. Francis in Burlington, Wis.

Aurora's Elder Citizen Looks Back 102 Yrs.

One hundred years ago Clarke Wilder came west with his family over the faint trails made by those few who had come before him. Times were hard. The panic of 1837 had closed banks and business houses back east and wheat and rye rotted in the farmers' field. It was that year they came moving over the foothills of the Alleghenies and over the prairie by day, hearing by night the howls of the coyotes. The woman in the wagon was too worried to listen. She waited only for sound from the 2 year old baby who tossed beside her sick with the whooping cough.

Bert Wilder

That is the oldest story Bert Wilder, who was that 2 year old, can tell. Tomorrow he will be 102 years old. From the back window of his gray frame home at 727 North Lake street, Aurora, he will look down the slope that leads to the Fox river where the wagon train stopped and where his father drove the stakes that marked his 160-acre homeland.

Family Donates Park

The tall trees now hide the place where he spent his first ten years. It was an abandoned Indian shack on the west bank of the river. Most of one hundred years Aurora has been his home and in September when the city celebrates its centennial, it will look to "Uncle Bert," who knows all about it, for counsel and guidance. He is the only one left of the family who gave the town Wilder Park.

First there was the Wilder farm and then Aurora. Those who came before had built saw mills on either side of the river and a grocery on the west side. These and a few farmhouses and his Uncle Ross' Wilder hotel, made up the settlement.

Ten years after the Wilders settled on their farm, American soldiers marched to war in Mexico, names had been signed to the Oregon compromise, Brother George surveyed for a railroad between Elgin and Chicago and Clarke Wilder hauled up stones from the quarry on his farm and built a house. The original Wilder residence is two doors away from Bert Wilder's present home.

Three Months of School.

The boy who grew up with a country went to school three months of the year between the husking and the planting time; he drove a team of horses that took first prize at the Geneva fair, and he saw the first man hanged in Kane county. After he turned 21 he married. He left his father and mother then and moved to a farm in Kaneville, his father's wedding gift, and with the help of a neighbor he built a house and a corn crib and worked to give his children a chance, and voted for Abraham Lincoln.

While the dark war clouds were gathering in the south, corn was cheap at 20 cents a bushel but bursting shells made it climb to $1.25

More rocks from Clarke Wilder's stone quarry went into the home that Bert built and through the winters its cellar was stocked well with pumpkins, apple butter, cider, and sorgum. But one by one he buried his six children and then his wife died.

Goes to California.

About 1874 Bert Wilder went to California. He wanted to see old friends who had gone westward to find gold in '49 in the Sacramento valley and he wanted to forget sorrow. When he returned his father died and, since Aurora was growing toward the part of the farm left to him, he divided it into 48 lots and tried to sell them.

But no one was interested in buying lots. Finally he traded them off, one for a cow, one for a rifle, and one for a shotgun. He gave another one away and in disgust went off to Texas. Shortly after he returned his second wife died and the business he had started in town failed in another depression. Again he moved into the old stone house and went back to farming. Years passed as he sat on the sloping lawn of his garden and watched the shafts of light fall over the town, the northern lights, the Aurora borealis, for which the Fox valley farmers named their town. At 67, Bert Wilder married again.

Today the northern lights please him as they have always done for nearly a hundred years. Sometimes Mr. Wilder has a hard time answering questions. Which depression—Which war?—Which strike?

Misses His Enemies.

"Things change," he says, "but man changes with them. For a little while the kerosene lamp was a luxury, then came electricity."

Since Lincoln, Bert Wilder says he has found many good Republican presidents to vote for. He has never changed his party. "But it is lonely being 102," says Mr. Wilder, "all my enemies have gone."

"The thrill is no longer in changing things," says the silver haired grand old man of Aurora, "but in the things that have remained as they always were."

Last week Bert Wilder said little about the Spanish revolution, tax burdens or the streamlined trains that speed through Aurora on the way to Chicago. But he smiled when he pulled down a stalk of corn in his garden. "You know," he said, "I think it will be ripe on my birthday."

Costumes Remove Barriers of Time and Distance

The colonial period is removed by a matter of centuries and the Irish by a matter of miles, but in one day children of Forest Park by playing the game of "dressing up" will remove these barriers. Napoleons and Irish peasants, Cleopatras and Puritan maids, Indians and kings, will meet for the day to win a prize. They will be in the decorated vehicle and doll buggy parade Friday on the River Forest playground when every one will wear the clothes of osmebody else. Among the entries for this event is Lois Jonswold, 711 Keystone avenue, left, dressed in the costume of colonial days, and Virginia Stewart, 622 Forest avenue, smiling an Irish smile and wearing the costume of the emerald island. [TRIBUNE Photo.]

BERWYN, CITY WITHOUT BANK, GIVES UP TITLE

Deposit Rush Greets New Institution.

Having gone bankless for four years, Berwyn met with rejoicing the recent opening of the Berwyn National bank at 6307 West Cermak road. Mayor Anton Janura issued a proclamation commending Paul Skala and his banking group for providing the city with banking facilities, and the opening day brought a rush of deposits and the starting of new accounts.

The bank has rented half of the imposing building, previously used for banking purposes, in which the city offices are located. Some of the city offices have been moved to the building's second floor.

Officers of Bank.

Officers of the bank are Paul R. Skala, president; Frank J. Skala, chairman of the board of directors; Albert Hassell, vice president, and Milan Bunat, cashier. The directors are Frank J. Scale, chairman; Paul R. Skala, Albert Hassell, Milan Bunat, and Martin Gorski.

The "Skala group" has operated in Chicago for nearly half a century and is credited with having weathered successfully three depressions.

Frank J. Skala, chairman of the board, was in 1892 one of the organizers of the Bohemian newspaper, Denni Hlasatel, and has been active as one of its officers almost continuously since that date. In 1898 he established as sole owner the F. J. Skala & Co. and acted as representative for railroad and steamship lines and dealt in foreign exchange.

Incorporates Private Bank.

Later Mr. Skala incorporated his private bank into the Skala State bank and has been its acting head since 1919. For five years he was general western passenger agent for the United States Lines, Inc. He resides at 286 North Delaplaine road, Riverside.

Paul R. Skala, son of Frank J. Skala, has been employed at the Skala State bank in various capacities since 1920, and has been secretary since 1924, having at that time become a director and stockholder.

YOUNG BROOKFIELD MUSICIANS TO GIVE RECITAL IN CHURCH

An instrumental recital by young west suburban musicians will be presented at 3 o'clock this afternoon in the Congregational church at Brookfield. Miss Elda Jansen, director of band and orchestra work in the Brookfield Elementary school, has arranged the recital schedule.

Miss Elda Jansen.

The children on the program are Renee Crosby, violin solo, "Barcarolle from Tales of Hoffman"; James Balaban, 'cello solo, "Waltz" by Deak; Evelyn Kroupa, piano solo, "Hungarian Dance"; Mary Elizabeth Sayles, trumpet solo, "Sunset" by Goldman; Jeanne Ostby and Elda Jansen, violin and cello duet, "Valse de Concert" by Severn.

Others include John Ullrick, violin solo, "All Turca" by Schmidt; Norman Flugum, clarinet solo "The Blue Bells of Scotland"; Robert Dvorak, violin solo, "Melody in F" by Rubinstein; Frank Koucky, trumpet solo, "Marigold" by Vandercook, and Mary Elizabeth Sayles, piano solo.

Concluding numbers will be a violin solo by Jeanne Ostby and a trumpet duet by Tom Suta Jr., and Elda Jansen. The girls quartet is composed of Arlene Marsh, Vivian Granlund, Alice Pavlicek, and Lucy Daly.

Delta Zeta Alumnae Here to Hold Tea on Saturday

The Chicago Alumnæ chapter of the Delta Zeta sorority will hold a tea Saturday afternoon in the House-on-the-Roof of the Hotel Sherman. West side committee members include Miss Joanna Maheras, a junior at Northwestern university, and Miss Florence Hood, president of the Chicago chapter. Mrs. E. P. Conley is province director of the sorority.

AUSTIN TO HAVE BABY PARADE AS JUBILEE EVENT

Amateur Contest Now in Semi-Finals.

The princes of the cradle and their sisters who are poised, pretty, and physically fit, may send in their pictures beginning this week as participants in the Austin babyland contest sponsored by the Austin Jubilee committee and Columbus park, of which Erwin Weiner is director. Entries will be received until Aug. 26 at Columbus park and the baby parade will be held from 10 o'clock in the morning until 5 o'clock afternoon, Monday, Aug. 30, at the park, Central avenue and Congress street.

Arthur Schimmel is general chairman of the contest. A prize will be awarded to a boy and a girl in each age group from 1 to 6 years. The contest co-chairmen are Peter Verschuur, James J. Curtis, and James McNichols. Assisting them are Mr. Weiner, Dave Fisher, John Herron Jr., John Collins, and William Gilmore.

Amateur Talent Show.

Wednesday will be the deadline for entrants in the amateur talent show for which semi-finals will be held at 7:30 o'clock Thursday evening at Columbus park. Prize divisions will include classical music, opera, modern music, dances, instrumentalists, recitations, imitations, dramatics, and whistling. The finals will be held at 7:30 o'clock Thursday evening, Aug. 12, at Columbus park. Mr. Schimmel is also chairman of the amateur contest.

Prizes will be awarded for the best waltz, tango, fox trot, or rhumba in the dancing contest which opened Friday and will continue until Friday, Aug. 13, thus giving the dancers four chances to be selected for the finals which will be held Friday, Aug. 20. Mr. Weiner is chairman of the Friday dance contest.

Old Timers Form Club.

An opportunity was recently given for pioneers of the Austin community to get together and discuss the good old days, when an Old Timers club was organized. Membership is open yet this week and next for any one who has a story to tell about Chicago in its infancy.

C. M. T. C. WILL PARADE FOR PUBLIC SATURDAY AT FORT SHERIDAN

It will be Visitors' and Patriots' day Saturday at the Fort Sheridan Citizens' Military Training camp, according to an announcement by Maj. Gen. Charles D. Herron, commanding officer of the 6th corps area, and Col. Charles H. Bonesteel, commanding officer of Fort Sheridan. An athletic meet will be conducted in the morning at Patten field. Luncheon will be served for special guests at 1 o'clock in the camp officers' mess, and one of the C. M. T. C. mess halls will be reserved for the public. The camp will be open to inspection immediately afterward, and awards will be presented to the trainees at 2:30 o'clock at the reviewing stand on the main parade grounds. A final review will close the day's program.

Maj. Gen. Herron.

NEW SUBURBAN OUTLET SEWER TO OPEN TOMORROW

The new $3,000,000 west towns outlet sewer and the lower portion of the Des Plaines river intercepting sewer will be formally opened tomorrow, according to Ross A. Woodhull, president of the Chicago sanitary district. The projects have been under construction since April, 1936.

The new sewers will provide storm relief to the Oak Park sewer system and relieve the overload on Cicero sewers. They will carry waste to the west side sewage treatment works at Stickney.

The projects are part of the sanitary district construction program carried on under a $42,000,000 Public Works administration loan and grant.

OUR TOWN

Paragraphs About Some Folks You Know.

MISS VIRGINIA LEE PACKARD, daughter of Mr. and Mrs. Edgar G. Packard, 1536 North Lorel avenue, has danced up another flight on the steps to fame. She left recently for the east, where she will take a position with a nationally known band. Miss Packard, who is also an expert horsewoman, was discovered by Milton Bromley, former motion picture director and now a dramatic coach in Chicago.

Miss Virginia Packard

Arnold L. Lund, Berwyn attorney, and once a Republican candidate for mayor of Berwyn, has entered into a law association with the firm of Brenner and McBride. The firm name has been changed to Brenner, McBride and Lund with offices at 77 West Washington street. Mr. Lund has practiced law since 1929 and represents several large corporations.

AMONG the 50 college men chosen from schools all over the country to join the sales training school of the Armstrong Cork company, Lancaster, Pa., is P. Stuart Holmquest, son of Mr. and Mrs. Paul F. Holmquest, 506 South Leavitt street. The men were chosen on the basis of their scholastic achievement. Mr. Holmquest is a graduate of Indiana university.

Miss Maud Ralston and Miss Mabel Menghini appeared as guest artists with the Symphony Woods orchestra last week at the Western Springs band shell. At that time Ernest Toy, guest conductor, made his final appearance for the season with the orchestra.

SEVEN scholarships awarded recently to senior students of Armour Institute of Technology have been announced by Dr. C. A. Tibbals, chairman of the scholarship committee and assistant dean of the institute. The rewards provide $150 or the equivalent of one half of the tuition of an academic year. A. W. Schreiber, 3125 West Monroe street, was given the Isadore S. Prenner scholarship. Mr. Schreiber came to the institute from Crane Tech on one of the freshman scholarship awards.

Robert E. Worcester, 1040 Wesley avenue, Oak Park, received an Edward G. Elcock scholarship which is available to candidates who are juniors or seniors in the civil engineering department. Mr. Worcester came to Armour Tech as a graduate of Oak Park High school with a half year freshman scholarship. B. William Gamson, 1641 South Trumbull avenue, was the other recipient of the Isadore S. Prenner award. In addition to his high scholastic record, Mr. Gamson has been an honor student marshal for the last three years.

Mr. and Mrs. Israel Schneider, 632 North Homan avenue, announce the engagement of their daughter, Jean, to Oscar Furstenberg, son of Mr. and Mrs. Morris Furstenberg, 3134 West 15th street.

A GOLDEN wedding anniversary was celebrated recently by Mr. and Mrs. Ralph Wilmer Patrick, 317 South Grove avenue, Oak Park, with a party at which 200 friends and relatives were present. A gift of 50 golden flowers were sent by the nine circles of the First Congregational church.

Divided in groups known as Blackhawks, Chippewas, Iroquois and Pottawatomies, 68 Girl Scouts in the Glen Ellyn area recently attended camp with the Churchill Forest preserve administration building as headquarters. Members of a group known as the Discoverer's club made excursions to the nearby woods.

AS a substitute for the traditional story about the big fish that "got away," Henry A. Miller of Riverside, recently brought back evidence of his success in the waters of northern Wisconsin in the form of a four foot muskie weighing 28 pounds. According to Henry, the fight lasted 20 minutes and the fish was finally hauled alongside the boat, shot with a revolver and then made captive. To forestall doubters, Mr. Miller plans to have the catch mounted.

3 HIGH SCHOOLS WILL GET $39,639 IN STATE FUNDS

Checks totaling $39,639 in state aid funds will be received by J. Sterling Morton, Lyons and Riverside-Brookfield Township high schools next month from the state auditor, according to Noble J. Puffer, county superintendent of schools.

Last week Mr. Puffer approved the claims of the three schools for the funds to be used for educational purposes. The funds were made possible by a recent enactment of the legislature which allocated money for the use of high schools in the state where school boards extended an educational tax of 1½ per cent of the equalized assessed valuation of the school districts.

J. Sterling Morton High school will receive $25,648; Lyons, $8,165, and Riverside-Brookfield, $5,828.

FOUR EXPECTED TO PAY $75,000 BY END OF YEAR

Realty Improvement Aids Depositors.

BY EDWARD WILSON.

Eleven closed west side state banks are expected ultimately to make additional repayments to depositors averaging about 15 per cent, before receiverships are settled, according to the quarterly report on Cook county closed state banks released last week by State Auditor Edward J. Barrett.

The report, which accompanied the estimate of ultimate closed bank payouts and the present condition of the banks by C. H. Albers, general receiver for 137 of the 140 closed banks in the county, showed that approximately $75,000 may be repaid depositors of four west side banks before the end of the year.

The banks expected to make payouts are: Ashland State bank, Berwyn State bank, Berwyn Trust and Savings bank and Brookfield State bank. The Baker State bank made a 10 per cent repayment of approximately $15,000 last quarter.

Realty Values Rising.

Mr. Albers pointed out that in many instances the receiver's estimates of the ultimate liquidation of individual bank resources have increased during the last six months. He attributed this increase to improvement in real estate holdings which at the time of closing were regarded as having little value but have shown a rise in value during the present general real estate improvement.

Reports of the State Auditor and Mr. Albers on the condition of other west side closed state banks will be released at a later date. Detailed analysis of the reports of the ten banks, together with the estimates of their ultimate liquidation, follows:

Adams State bank—Total receipts, $518,456; paid prior claims, $199,618; paid $79,734 on $124,193 RFC loan; paid depositors, $48,498 or 12 per cent. Costs: Receivers, $3,812; legal, $18,119; clerical, $34,242; interest, $20,028; advanced to protect assets, $97,630 with $95,881 refunded. Cash, $16,675. The RFC loan is being slowly liquidated and most of the valued assets in the bank are pledged as collateral against the loan. Depositors may eventually receive about 10 per cent more.

10 Per Cent Paid.

Ashland State bank—Total receipts, $250,545; paid prior claims, $111,723; paid depositors, $25,833 or 10 per cent. Costs: Receivers, $4,961; legal, $12,217; clerical, $31,964; interest, $681; advanced to protect assets, $53,300 with $63,587 received due to the advancement. Cash, $9,871. Pending sales of real estate may make an early additional 10 per cent repayment possible. Little more may be expected by depositors after that.

Baker State bank—Total receipts, $203,073 with $35,055 collected last quarter, an improvement over previous collections; paid prior claims, $45,303; paid $29,022 RFC loan in full; paid depositors, $44,820 or 30 per cent. Costs: Receivers, $3,358; legal, $7,118; clerical, $20,195; advanced to protect assets, $42,057 with $38,078 refunded. Cash, $9,214. The sale of the bank building provided funds for last quarter's repayment and another repayment may be made this year.

May Pay 90 Per Cent.

Berwyn State bank—Total receipts, $342,903; with $17,350 collected last quarter, an improvement; paid prior claims, $144,252; paid depositors, $82,228 or 15 per cent. Costs: Receivers, $5,947; legal, $23,105; clerical, $28,208; interest, $597; advanced to protect assets, $29,246 with $22,009 refunded. Cash, $29,325. This bank is expected to ultimately pay out 90 per cent to depositors. Liquidation and funds received from the stock assessment receiver may make an early 5 per cent repayment possible.

Berwyn Trust and Savings bank—Total receipts, $132,641; paid prior claims, $53,903; paid depositors, $22,781 or 20 per cent. Costs: Receivers, $227; legal, $4,826; clerical, $22,112; interest, $2,407; advanced to protect assets, $18,381 with $19,988 received due to the advancement. ash, $8,004. Little additional liquidation is needed to make another 5 per cent repayment. The bank ultimately may repay about 40 per cent.

$136,284 Is Repaid.

Cicero Trust and Savings bank—Total receipts, $407,338; paid prior claims, $84,090; paid depositors, $136,284 or 20 per cent. Costs: Receivers, $9,928; legal, $37,299; clerical, $46,827; interest, $48.46; advanced to protect assets, $75,737 with $32,754 refunded. Cash, $17,123. About $22,000 is needed for another 5 per cent distribution. Depositors may eventually receive 20 per cent more in repayments.

Brookfield State bank—Total receipts, $175,423; paid prior claims, $56,545; paid depositors, $32,265, or 20 per cent. Costs: Receivers, $4,226; legal, $4,520; clerical, $22,742; interest, $303; advanced to protect assets, $45,490, with $42,254 refunded. Cash, $9,331. Last quarter's liquidation increased cash by about $3,200, increasing the possibility of an additional 5 per cent repayment before the close of the September quarter. The final payout is estimated at from 35 to 40 per cent.

Central Oak Park State bank—Total receipts, $126,759; paid prior claims, $30,696; paid depositors, $60,482, or 60 per cent. Costs: Receivers, $5,016; legal, $3,500; clerical, $15,428;

[Continued on page three.]

RAISE ECONOMIC ETHICS, CHURCH TOLD BY PARLEY

Conference at Oxford to Close Today.

BY THE REV. JOHN EVANS.

First reports from Chicago's half dozen delegates to the world conference on life and work of the church in Oxford, England, began arriving last week. This conference composed of 300 official delegates representing all Protestant denominations, the Greek Orthodox churches and the Anglican [Episcopal] communion, opened on July 13 and closes today with a precedent shattering service of holy communion celebrated for the entire conference by the archbishop of Canterbury.

Archbishop of Canterbury.

Chicago's delegation includes Dr. Charles H. Heimsath, Evanston; Dr. Charles Clayton Morrison, editor of the Christian Century, 440 South Dearborn street; Dean Emeritus James A. James, Northwestern university; the Rev. Dr. Herbert L. Willett, Kenilworth; Dr. Albert W. Palmer, president of the Chicago Church federation, and the Rev. Dr. Douglas Horton of Hyde Park United church. In addition to these Bishop George Craig Stewart of the Episcopal diocese of Chicago and Clifford W. Barnes of the Chicago Sunday Evening club will be members of the coming world conference on faith and order to be held in Edinburgh.

Plans Under Way for Decade.

Preparation for the Oxford conference, which is devoted to practical problems confronting Christendom, have been under way for a decade, but added impetus was given by recent church-state disputes in Germany and elsewhere. Original plans for the conference to meet at ten year periods were laid by the late Archbishop Soderblom of the Church of Sweden. Aside from the precedent breaking communion service today, in which Episcopalians, Methodists, Congregationalists, Orthodox Christians, and others will participate, the most important issue of the Oxford meeting will be a pronouncement on churches' responsibilities in the social and economic orders.

"The church as a worshiping community," the document declares, "must relate its acts of repentance and dedication to the economic order in which its members live."

Relates to Economic Practices.

This statement, academic in tone, is described by delegates as being potent in its application. They described its meaning as first bearing upon the economic practices of Christians and their churches; that churches should exact from their members as high standards in their business dealings as churches now demand in moral relationships. Implied in the statement are not only high standards of personal dealing in economic matters, but also the same high standards of churches themselves as employers of labor and owners of property.

"The church has failed in her duty as a church," the document points out, "in a one sided interpretation of the gospel, which has given to Christians an excuse for complacency through too close an alliance with the more privileged sections of each national community, through disunion, through preoccupation with lesser tasks, through failure on the part of her members to bear witness in their own economic activities to their Christian faith.

"Christians must recognize this failure as well as the fact that faithlessness on her part largely is responsible for the alienation from the Christian gospel of large masses of people."

BRIDE ON WEST SIDE

The marriage of Miss Annetta Allegra to Charles P. Presto took place recently in Our Lady of Sorrows church followed by a wedding breakfast at the Lake Shore Drive hotel. Mrs. Presto is the daughter of Mr. and Mrs. Vincent M. Allegra, 127 South Central Park avenue, and Mr. Presto is the son of Mr. and Mrs. Peter Presto, 205 North Kolmar avenue. The bride is a graduate of Rosary college and Mr. Presto of the University of Illinois.

[Aristo Photo.]

WESTMONT CLUB TO HAVE GERMAN BAND FOR PICNIC

Expect 2,000 at Outing This Afternoon.

Intent on obtaining real German band music for the second annual picnic to be held today by the German-American club of Westmont at Santa Fe park, Tiedtville, delegations from the club first journeyed to various points in the Chicago area and listened to what competitive musical organizations had to offer.

Francis S. Maier.

Francis S. Maier, president of the club, said that the ideal band, with the proper brass emphasis and familiar with German waltz tunes, had been discovered on Chicago's near north side.

Members of the band investigating committee, chosen for their judgment of German bands, consisted of Fred Kischer, Wilhelm Schramm, and Peter Dallner.

Peter Dallner, vice president of the club, and a painting contractor by trade, is one of six brothers, residing in Westmont and vicinity, who are members of the club. His brother, John, is proprietor of the Westmont Ice company. Fred, oldest of the brothers, is operator of a switch tower at La Grange. Otto, Art and George Dallner, are farmers near the neighboring town of Lace.

The picnic last year attracted 1,000 persons residing in the west suburban area and it is expected that the number will be doubled this year. Free transportation from the Westmont railroad station to the picnic grounds will be on an hourly schedule.

Mr. Maier, president of the club, is a native of Traunstein, Germany, and has been a resident of Westmont since 1922.

TWINS ARE CO-CHAIRMEN

Miss Edith and Miss Adelle Nohelty (left to right), twin daughters of Mr. and Mrs. P. H. Nohelty, 4315 Monroe street, are co-chairmen for the informal summer dance of the Junior Guild of St. Mel's parish which will be held Friday night in the St. Mel's auditorium.

50 Years Together

Fifty golden years spent on the west side by Mr. and Mrs. John Fichtner, 2458 South Springfield avenue, were climaxed by a wedding anniversary celebration held recently at their home. Both Mr. and Mrs. Fichtner were born in Czechoslovakia and came to the United States in the spring of 1887. They have nine sons and daughters, sixteen grandchildren, and one great-grandchild.

DUNCAN 'Y' CAMP TO ATTRACT MORE BOYS TOMORROW

Another group of boys will leave the west side tomorrow for Fish lake, 45 miles northwest of the city, near Round Lake, Ill., for a week of recreation at Camp Duncan, the summer center of the Duncan branch of the Y. M. C. A., 1515 West Monroe street. Registration is open at present for only the last camping period from Aug. 23 to Sept. 4.

The counselors are students of midwestern universities. They are as follows: Fred Berley, Albert Berley, Paul Hummel, Bill Klumb, Dow Sanders, Harold Schmaltz, Warren Green, Bob Corsgaard, Bob Shepherd, Paul Hartman, Leo Egalnick, Gordon Murray, Irving Bloom, and Phil Bloom.

The boys' department also is conducting a series of 2 cent swims this summer for the boys of the neighborhood. There are sixteen periods a week and sixty boys are permitted to use the pool at a cost of 2 cents each period. Peter Soreson, the assistant boys' secretary, is in charge.

The Y.'s Men's club, recently organized by business men at Duncan, is conducting a novel membership campaign, which will continue through Sept. 15. Each member of the club must keep the club guinea pig in his room and office until he finds a new member. Dr. D. A. Palmisano is president of the group.

SIX BOY SCOUTS FROM WEST SIDE WIN EAGLE HONOR

The badge of the eagle rank, the highest in the Boy Scout advancement program was awarded recently to six west side boys by V. L. Alm, west side district Scout executive. Troop No. 323, sponsored by Central Park Congregational church, Maypole and Keystone avenues, has five of these high ranking Scouts.

The boys are Richard Dornbos, 4845 West Austin boulevard; Dale Shellene, 126 North Karlov avenue; Richard McKiernan, 4212 West Monroe street; Hobart Bunce, 4217 West End avenue; Donald Naderhoff, 844 South Wenonah avenue. Alvin R. Kantor, 5723 West Washington street, is from the troop sponsored by Congregation B'nai Israel, 5433 West Jackson boulevard.

Life scout badges were earned by Marvin Charak, 3609 West Lexington street; Harold Leahy, 4900 Rice street and Paul Haag, Cicero. Star rank was given to Robert Wick, 916 North Drake avenue; Jack Schoenfeld, Oak Park; Leonard Gordon, 3857 West Van Buren street; Arnold Hoffman, 819 Independence boulevard; James Richmond, 3609 Polk street; Edward Fash, 1022 South Menard street, and Lothar Bass, 1120 North Austin boulevard.

WAR ON NOXIOUS WEEDS SPREADS TO MANY FRONTS

Mowing Eases Suffering of Pollen Victims.

War on ragweed and other noxious plants in the greater Chicago area is being waged on numerous fronts, it is revealed in a survey just completed by THE TRIBUNE.

Hay fever sufferers are literally breathing more easily as windrows of pollen producing weeds fall steadily before the onslaughts of small armies of men advancing along public and private thoroughfares and into vacant yards and fields. Weather permitting, the peak of the intensive battle should be reached this week.

In most communities public officials have assumed the lead in the anti-weed campaign. In some, private individuals or groups interested in health, safety, or beautification are heading the fight. Many of these leaders report that property owners are coöperating this year as never before to rid Chicago and its environs of the pollen making plants that bring annual misery to those with sensitive respiratory tracts.

Force to Be Increased.

Indications were given last week that Chicago's weed eradicators, which now number about 1,000, will be increased several-fold in the near future. WPA officials have listened attentively to pleas that workers who are being released from completed asphalt paving projects be not discharged but assigned to weed destruction, which, the officials promised, is to be done wherever possible.

These pleas have been addressed by such officials as Dr. Herman N. Bundesen, president of the board of health; Commissioner of Public Works Oscar E. Hewitt, and Charles M. Hayes, president of the Chicago Motor club, all of whom redoubled their pleas as the season advanced.

The motor club's interest in weeds is founded on the belief that they constitute a trafic hazard by blocking the view of motorists at intersections.

In several northern communities, township officials are directing the war on weeds. Louis Niccum, Waukegan township's thistle commissioner, is in the midst of a successful campaign there. A similar function in Libertyville is being performed by Joseph Earnshaw, weed commissioner. V. D. Hawley, Barrington township supervisor, heads his community's campaign against weeds.

Machine Destroys Plants.

Arlington Heights has purchased new machinery to destroy plants that give off pollen. Street Commissioner William Luehring announced that a newly ordered tractor will replace horses as motive power for the town's mower, thus making it possible to cover more ground in the few weeks when weed eradication benefits hay fever victims. Luehring works in coöperation with Louis Clark, Wheeling township commissioner.

Evanston is one of the places where the weed pest is regarded as a health problem. Here Dr. John W. H. Pollard, health commissioner, has listed all weed patches in a report to Mayor Henry D. Penfield. The mayor, in turn, has instructed aldermen to make weed surveys of their own wards, and has promised that his department of public works will mow all weeds that property owners do not destroy.

Health Commissioner William Trentlage of Elgin works with the street commissioner in his city to locate weed patches and see that they are eliminated. In Elgin, as in Evanston and many other towns, the aid of property owners is being solicited.

Plan Two Cuttings.

Daniel Boyd, Geneva's street commissioner, announced that the first weed cutting of 1937 will be completed this week. There will be another in the fall to prevent weeds from reseeding, Boyd said. Wheaton's weed campaign is headed by City Clerk C. E. Hogeboom.

Park Ridge is making an attempt to enforce its weed ordinance, which empowers the local government to cut weeds on private property and charge the owner for the work. City Clerk C. F. Nast, in charge of this work, reports that most of the weeds in Park Ridge are now under control.

Street Superintendent W. L. Berry of Oak Park said that his crews have been mowing down weed patches since June 1 and are nearly finished for the summer.

FEDERAL MUSIC UNIT TO PLAY AT COUNTY HOSPITAL

The American Concert orchestra, a unit of the federal music project, will play at 7:30 o'clock Wednesday evening at the Cook County hospital, Harrison and Wood street. Dr. Gustave Ronfort is conductor. The complete west side music project schedule is as follows: Illinois Concert band, 7 o'clock Friday evening, Erie Neighborhood house, 1347 West Erie street; Illinois Philharmonic choir, 6:30 o'clock Friday evening, Juvenile Detention home, 2240 Roosevelt road; National Youth orchestra, 7 o'clock Thursday evening, Henry Booth settlement, 701 West 14th place; Jubilee Singers, 10:30 o'clock Tuesday morning, Austin High school, 231 North Pine avenue; Columbia Concert band, 8:30 o'clock Friday evening, Hull house, 800 South Halsted street, and the Dixie orchestra, 6:30 o'clock Thursday evening, Illinois Research hospital, Polk and Wood streets.

Chicago Avenue Merchants to Hold Outing on Aug. 8

The annual outing of the West Chicago Avenue Business Men's association will be held Sunday, Aug. 8, at the Leo Viani grove, Park Ridge. Prizes are being donated by the business men for the various racing contests. Buses will leave from Chicago and Long avenues at half hour intervals. A miniature railroad will be the chief amusement for children. The chairman of the event is Harry Smith.

SEEK COUNTY VOCAL HONORS

FLORENCE POLLACK.
[Maurice Photo.]

DOROTHY LINDEN.

FRANCES E. KACELLO.

EMIL E. MEILSTRUP.

Three west side sopranos and one tenor are among the scores of vocalists residing in this section of the city who are entered in The Tribune's Chicagoland Music Festival vocal contest for Cook county, a curtain raiser to the great festival concert which will be held in Soldiers' field on Saturday night, Aug. 21. The deadline for west and northwest side singers to enter this competition is tomorrow night at 6 p. m. Entries must be in the festival headquarters, room 1418, in Tribune Tower, at that time. An entry blank is in this Metropolitan section. These four singers are Florence Pollack, Frances E. Kacello, Dorothy Linden, and Emil E. Meilstrup.

1937 CHICAGOLAND MUSIC FESTIVAL ENTRY BLANK

(Check entry. Please Type or Print)

(The entry deadline for vocalists living in Cook County is Monday, July 26, at 6 p. m. The deadline for all other contestants is Monday, August 9, 6 p. m.)

BAND { Adult....... Juvenile..... DRUM CORPS { Junior....... Juvenile..... CHORUS { Men........ Women..... Mixed.......

Name of Organization.......................... No. in Group...............

Director.......................... Address..........................

City.......................... State..........................

INDIVIDUAL ENTRY

VOCAL

(Check) Soprano.............Mezzo.............Contralto.............

Tenor................ Baritone................ Bass................

INSTRUMENTAL

(Check) Violin.......Cornet.......Harmonica.......Baton Twirler.......

Name.................................... Age..............

Address ....

City.......................... State..........................

(Please fill in and send to Philip Maxwell, Music Festival Director, the Chicago Tribune, Room 1418, Tribune Tower, Chicago, Ill.)

HAWTHORNE POOL IS SUMMER MECCA OF CICERO YOUTH

Children in the Hawthorne district of Cicero now have their own haven from hot weather in the newly opened Hawthorne swim pool at 31st street and 51st avenue, and may enjoy a cooling dip from 10 o'clock in the morning until 5 in the afternoon. In the evening, from 6 to 9 o'clock, adults have sole use of the pool.

The new pool is 75 feet long and 60 feet wide and was designed primarily for the use of children. It varies in depth from two feet at one end to four feet in the center and one foot at the other end.

The pool was built by the WPA under the sponsorship of the Hawthorne park district, according to H. M. McCullen, director of WPA district No. 2. When the park board found it had no money to maintain the pool, it appealed to Ernest E. Goranson, director of recreation for WPA in the district, and Mr. Goranson assigned WPA recreation project employés to man the pool.

Two life guards are on duty during the day and two in the evening hours. Girls use the pool on Mondays, while boys take it over on Tuesdays, alternating daily until Saturday, when there is swimming for both.

The pool is under the direction of Ray Jirka, WPA recreation superintendent in that section of district No. 2. According to Mr. Jirka, several thousand children use the pool daily and it is equally as popular with the adults at night. The water in the pool is filtered before it enters the tank and fresh water is replacing the pool water constantly.

PEOPLE'S SCHOOL HOLDS AMATEUR CONTEST FINALS

Finals in a summer school amateur contest will be held Wednesday morning by the Student council of the People's High school conducted by the Jewish People's institute, 3500 Douglas boulevard.

Harmonica specialists, singers, experts in mimicry, monologue artists, pianists, tap dancers, and accordion players competing include Sam Solomon, Evelyn Wood, Eve Tand, George Wallenstein, Irving Itscovitz, Ray Shanoff, Phil Trembot, Dave Dansky, Byrdee Postel, Jimmie Bartunek, Eugene Kite, Beatrice Weiss, and Janet Schwartzberg.

A splash party will be held Thursday afternoon and the major social event of the summer session, the annual summer school dance, will be held on the roof garden Saturday evening.

The Columbia Concert band, composed of Negro musicians, will play a program of classical and semi-classical music on the roof garden. Tuesday evening the legend of the Dolomites, "The Blue Light" will be the featured film at 8:45 o'clock Wednesday evening at the institute.

LEGION NOTES

With Villa Park post of the American Legion, the Villa Park squadron, Sons of the American Legion drum and bugle corps, will be hosts Aug. 5, 6, 7, and 8 to twenty junior drum and bugle corps in the Chicago area. The contest between junior corps will be a feature of the post's summer carnival and festival at Ardmore avenue and St. Charles road, Villa Park. A parade of corps will be held at 3 o'clock on Aug. 8, and the final drill will be at 6 o'clock on that date.

The Villa Park squadron's corps was reorganized this year under a committee headed by Malcolm D. Moore. First place was won by the group at the Eleventh district convention at Lockport, and in a later contest at Sycamore. Recently the corps made its appearance on the Lions International convention program.

Bert H. Mullins is director of the corps, and Leonard Hansen is drum major. The corps is smartly uniformed and has a well trained color guard section, led by Color Sergeant Derek Young.

NORTH BERWYN CHURCH OPENS FUND CAMPAIGN

Having outgrown their small church building at 1228 South Euclid avenue, members of the North Berwyn Congregational church today will launch a campaign for funds with which to modernize the present building and add a new unit almost doubling the size of the structure.

A building fund campaign committee will begin its efforts to raise money for the enlargement program, which it is hoped will be completed this fall. Frank Sustman, 1427 South Kenilworth avenue, is chairman of the committee, which is composed of Arthur Elsuer, Otto Pertle, Mrs. Fred Lochbihler and Mrs. William Kiedaisch.

The new portion of the church to be constructed will have a chancel seating 100 people, increasing the total seating capacity of the church to 250, according to the Rev. Charles Jacobs, minister of the church.

Dr. Charles S. Laidman, associate director of the Chicago Congregational union, will be the guest speaker at the services this morning.

Mandell M. E. Church to Open Frolic Tuesday

The Mandell Methodist Episcopal church, Lavergne avenue and Congress street, will hold a midsummer frolic on the church grounds from Tuesday to Saturday inclusive. Among the attractions will be a ferris wheel, merry-go-round, refreshment booth, and games. Supper will be served at 6 o'clock Wednesday and Thursday evenings. The co-chairmen are Mrs. Mabel Soutan and Edward Miller.

UKRAINIAN YOUNG WOMEN'S CHORUS ENTERS FESTIVAL

Group of 38 Will Sing in Class B Contest.

Tomorrow night at 6 o'clock is the deadline for entry of Cook county vocalist's in the festival's west and northwest side voice competition. This will be the last time the entry coupon for this contest will appear in The Tribune. Application may be made in person at the festival headquarters, Room 1418, Tribune Tower, up until that time. If you mail your entry today it is suggested that you place a special delivery stamp on your envelope.

BY PHILIP MAXWELL.

The Ukranian Young Women's chorus of thirty-eight members, directed by Samuel Chuba, one of Chicago's leading young choral conductors, a graduate of the University of Chicago, is entered in class B, the smaller group contest of the Cook county women's chorus competition of the Chicago Tribune's Chicagoland Music Festival.

The contest will be held Tuesday night, Aug. 17, in the grand ballroom of the Drake hotel. Mr. Chuba's organization is just one year old and last summer won the Cook county competition, but lost out in the Chicagoland finals, which this year will be held on the day of the festival, Saturday, Aug. 21, a few hours preceding the great concert before 100,000 people in Soldiers' field.

Pianist Turns Vocalist.

A telephone operator, a pianist turned vocalist, and a stenographer are among those living on the west and northwest sides of Chicago who are enrolled in the festival vocal contest. The telephone worker is Dorothy June Linden, 18, soprano, of Western Springs. She sang in the "In and About Chicago High School chorus" for two years and was soloist at her high school commencement exercises.

The ex-pianist is Miss Frances E. Kacello, 20 years old, of 5153 Nelson street. She began her youthful singing career while a student at Foreman High school and recently has won two voice contests, in one receiving a gold medal from Mayor Kelly.

Stenographer Enters Contest.

The stenographer is Miss Florence Pollack, 26, dramatic soprano, of 3926 West Jackson boulevard. She works for a social service agency, is studying voice in a loop conservatory, and is a member of the Chicago Civic Opera chorus.

Emil E. Meilstrup, 27 year old tool designer and tenor of 5963 Walton street, is entering the west side vocal contest for the second time. A member of the Hawthorne Male chorus, he recently took fourth place in a vocal contest in which there were seventy participants.

OLD SETTLERS TO REVIVE PAST AT PICNIC AUG. 2

Harms park, Western and Berteau avenues, has been chosen as the new location for the annual Chicago Old Settlers' picnic and reunion which, according to tradition, will be held on the first Monday in August. The picnic will be conducted under the auspices of the Chicago Turn Gemeinde for the 63d consecutive year.

In keeping with the general spirit exhibited by Chicago during the Charter Jubilee celebration, honor will be paid those pioneers who aided in the development of the great metropolitan area. Children also will be given consideration in the picnic plans.

Starting at 2 o'clock in the afternoon a comedy German band will play and other musical features, including community singing, will be held at vantage points in the grove. There will be games and races for the women and children. At 4 o'clock the ten dancing couples whose combined ages total the greatest number of years will be awarded bouquets.

The stand where those who have resided in Chicago since 1912 and who are more than 40 years old may register their names, will open at 1 o'clock. A silk badge, showing the year of settlement in Chicago, will be presented to those who register.

RECENT BRIDE

Mrs. John Tyrell, who until her recent marriage was Miss Vivian Hruby, daughter of Mr. and Mrs. John L. Hruby of 5117 Concord place. Mr. and Mrs. Tyrell reside at 4732 West Washington street.

[Karmen-Winger Photo.]

94 TO RECEIVE LOYOLA DEGREES FRIDAY MORNING

Dean of West Baden College to Speak.

Loyola university will award degrees to 94 students at the summer convocation exercises at 10 o'clock Friday morning in St. Ignatius auditorium, 1320 Loyola avenue. The Rev. Allan P. Farrell, S. J., dean of West Baden college, West Baden, Ind., will give the convocation address.

The Rev. Samuel Knox Wilson, president of the university, will confer 47 bachelor degrees and 47 graduate degrees. Twenty-four candidates will receive bachelor of philosophy degrees; six, bachelor of science in education; five, bachelor of science in medicine; four, bachelor of science; one, bachelor of science in commerce, one bachelor of science in commerce, and one, bachelor of science in nursing education.

46 Masters' Degrees.

Thirty-one candidates will receive master of education degrees and fifteen will be awarded master of arts degrees. The doctor of philosphy degree will be awarded to Theodosia E. Whittlesey. She received her A. B. from the University of Chicago and her A. M. from Stanford university.

West side students in the list of graduates include the following: Nelle M. Hanley, 5049 Washington boulevard, bachelor of science in education; Vivian M. Nekola, 5121 West 24th place, Cicero, bachelor of science in education; Sister M. Pius Roth of the Ursilin nuns, 810 South East avenue, Oak Park, bachelor of philosophy.

Others in Class.

Elizabeth W. Rowe, 44 North Mason avenue, bachelor of science in education; Sister M. Willia of the Poor Handmaids of Jesus Christ, 4950 Thomas street, bachelor of science in nursing; Jerome Dombrowski, 436 North Lincoln street, bachelor of philosophy, and John Poronsky, 4858 South Damen avenue, bachelor of science.

Twelve Blind Boy Scouts Leave for Camp Vacation

Twelve blind Boy Scouts of troop 300, which is sponsored by the West Side Kiwanis club, left recently for a two weeks' vacation at Owassippe camp, Whitehall, Mich. Their expenses will be defrayed by the Kiwanians as a part of their Scout philanthropic project.

COMBINED AUGUST AND REMOVAL

FUR SALE

After 12 years of serving Oak Park's most discriminating women, we are vacating our quarters and moving into a larger, completely modern, air conditioned store at 126 N. Marion St. We thank you for your enthusiastic patronage which has made such a move possible. We stand back of our merchandise in every sale! Volume buying makes it possible to sell at lowest prices!

WE MUST CLEAR OUR STOCK!

HUDSON SEAL (dyed muskrat)	$195	NORTHERN SEAL. (dyed coney). Very fine.	$89
KRIMMER DYED LAMB	$125	PERSIAN LAMB	$175
FINE NATURAL KRIMMER	$300	JAP MINK	$175

Many others too numerous to mention

MAPLE FURRIERS

J. SILVERMAN, MANUFACTURING FURRIERS

128 N. MARION ST., OAK PARK. EUCLID 5910

Open Tues., Thurs., Sat. Evenings

LA GRANGE MAPS PARK SYSTEM AS GIFT TO FUTURE

Village to Improve Four Recreation Tracts.

BY ONEY FRED SWEET.

When the La Grange park district was organized eight years ago it was too late to acquire property in the central part of the village, but immediately the new board set about to obtain tracts so located in the outlying area that all residents should have easy access to spaces devoted to recreation and natural beauty.

C. L. Rice.

Previous to the formation of the district two elections had been held in an attempt to bring about its creation. Sentiment was crystalized by various civic groups whose representatives appeared before the village board. In April, 1929, the vote was favorable in an election and an order was entered by Judge E. K. Jarecki of the county court authorizing the creation of a park district.

First Board Members.

A fortunate choice was made of Grover D. Rose, village trustee, as first chairman of the joint committee. Mr. Rose since has served continuously as attorney for the board, and the personnel of the members has included other busy men successful in their own affairs.

Members of the first board were:

W. E. Keeler, a long time resident of the village. For many years president of the La Grange State Trust and Savings bank.

C. L. Rice, vice president of Western Electric company and works manager of the Hawthorne plant of that company.

Burt E. Gordon, now and for many years a principal and instructor in Lyons Township High school. For several years he has been dean of boys.

On Education Board.

Arthur B. Hall, member of the firm of Hall & Ellis, Chicago. For years a member of the high school board of education of Lyons Township High school.

Edward E. Barrett, an engineer. For several years a member of the board of trustees of the University of Illinois, and for a time its president.

Mr. Keeler became the board's first president, and Mr. Rice was made vice president. Arthur N. Sanquist, president of the La Grange Trust and Savings bank, was appointed first treasurer and has been reappointed to the office every year since. The first appointed secretary was Frank Russell, who declined reappointment after the first year, and since that time the office has been filled by W. H. Toates of the First National Securities company of La Grange.

First Purchases in 1930.

Mr. Keeler served as president for three years, when he retired because of ill health, and was succeeded by Mr. Rice. Mr. Keeler's retirement was followed by the election to the board of Walter Templeton, treasurer of the Quaker Oats company. After seven years of service Mr. Barrett resigned because of ill health and was succeeded by P. L. Kuhlman.

In 1930 the district issued and sold $200,000 in bonds for the purpose of acquiring properties for park purposes. During the next three years four parcels of property were obtained as follows:

Approximately fifteen acres adjacent to Ogden avenue, almost at the point where that highway enters the village from the east.

Eight acres at the western limits of the village on Gilbert avenue intended to serve the northwest section of the village.

About six acres south of 47th street at Spring and Waiola avenues to serve the south central portion of the village.

Ten acres adjoining 47th street, where that highway enters the village from the east.

Hampered by Slow Taxes.

Following the acquisition of the land, Jens Jensen, nationally known landscape architect and park planner, was retained to lay out a general scheme of development, and the efforts of the board have been based along the lines which he advised.

The park district was organized at about the time all municipal governments were feeling the effect of slow tax collections, and the district has been hampered in its development program by its inability, in common with other municipal bodies, to collect taxes promptly. It was considered essential that funds be conserved for the purpose of paying interest and principal on the bond issue.

Decreasing property valuations also reduced the taxes available to the district. Beginning with 1936, however, the district was able, out of accumulation of cash reserves, to begin the development of some sites previously acquired.

Propose Swimming Pool.

Tennis courts, baseball diamonds, and play fields were constructed. A skating rink proved popular last winter. More tennis courts are now under construction, and a WPA project, if approved, may result in a comprehensive development of one of the park sites during the current fiscal year. Consideration has been given to construction of a park operated swimming pool.

The Ogden avenue park, largest in acreage of any of the tracts, gives promise of becoming a most attractive gateway to the village for motorists traveling from the east. During the World's Fair of 1893 the tract was subdivided, but had remained undeveloped through the years.

The park district is limited to a tax levy of 1½ mills on the value of taxable property in the district for all purposes except for the payment of principal and interest on bonded indebtedness, so that its revenue for development and operating purposes is, at the present time, only $10,000 a year.

Plan Further Work.

Excess of receipts over disbursements in the years prior to 1936, together with uncollected taxes, make it possible for the district to proceed with development plans in a modest way, and over a period of the next three to five years it is anticipated that the present park site will be fully developed.

For the last year the development work has been in charge of Arthur H. Groesser, park superintendent.

20th Century Safety at 19th Century Club

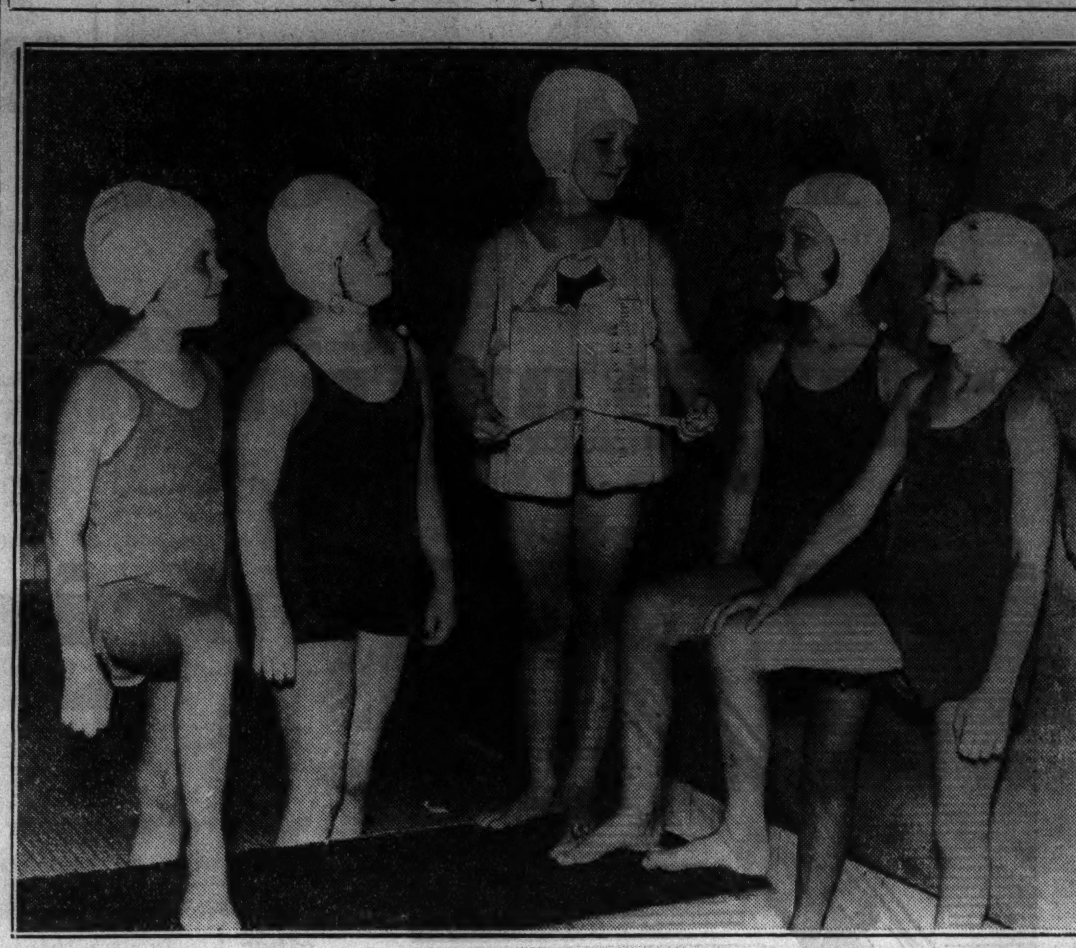

Aquatic safety rules are being taught daily this summer at the swimming pool of the 19th Century Woman's club of Oak Park. Following such instruction as tying the correct knots on a life preserver these girls will be given the "Aquatic Life Insurance test" and the American Red Cross examination. From left to right are Donna Christianson, Cynthia Collins, Rae Jean Schieble, Betty Jane Austin, and Madelyn Tarrant. [TRIBUNE Photo.]

WILL RESIDE IN AUSTIN

Miss Elaine Alm, membership secretary at the Austin Y. M. C. A., daughter of Mr. and Mrs. Irving Wilkinson, 605 Park boulevard, Glen Ellyn, was married recently at a ceremony in the First Congregational church in Glen Ellyn to Russell Mueller. The Rev. Willis K. Williams read the marriage service. Mr. and Mrs. Mueller will live in Austin following their wedding trip.

Aurora Builds Pioneer Village of Log Cabins for Centennial

Under construction on Hurd's Island in the Fox river at Aurora is a pioneer village which, on completion, will give visitors to the Aurora centennial celebration this fall an idea of the settlement as it appeared 100 years ago when "Uncle" Bert Wilder, 102 year old honorary president of the centennial association, was brought to Aurora by his parents.

Alan Erlenborn.

Although the "climax week" of the celebration does not open until Sept. 5., the pioneer village will be accessible during the last days of August for earlier centennial activities.

The pioneer village, which will be made a permanent monument dedicated to the founders of the community, will present a replica of the school house, the church, the town hall, the blacksmith shop, the general store, and the dwellings, all constructed from logs, as they appeared a century ago.

Indians to Be Present.

In the village square, entertainment will be sponsored during the centennial celebration by civic, fraternal, and patriotic organizations. Indians brought from western reservations will lend an authentic atmosphere to the setting.

Under the leadership of Alan Erlenborn, president of the Aurora 1937 Centennial Association, Inc., committees are at work perfecting details for a program "to honor the past, appreciate the present, and anticipate the future."

Recently invitations were sent from the centennial headquarters to all Aurora manufacturers requesting them to participate in the Aurora products exhibit, which, through the courtesy of the Burlington railroad, will be held in the new coach shops, starting Aug. 30 and closing Sept. 5.

Plan Four Parades.

J. L. Walker, chairman of the home products show, prophesied that visitors would be surprised at the extent and variety of products.

At least four big parades are being planned for the celebration. One will be historical, and another will be devoted to youth. War veterans will be given a special day, and there will be a pretentious Labor day parade.

Church day will be observed with special services and a night program of music, singing, and speeches. The Fox river will be utilized for boat races. An Old Settlers' picnic will be included in the centennial events.

During the centennial, Aurora merchants will have window displays of antique and historical souvenirs.

Serving with President Erlenborn in the centennial association are Bert S. Wilder, citizen of Aurora since 1837, honorary president; Mayor H. B. Warner, vice president; S. D. Brown, vice president; C. P. Burton, historian; W. L. McCullough, treasurer, and Howard N. Yates, secretary. F. W. Buchtel is office manager.

Directors of Sponsors.

Directors of the association are the Rt. Rev. Msgr. F. F. Connor, John T. Downs, William George, Jack Holslag, R. D. Meade, the Rev. I. O. Miller, William Ohlhaver, William A. Searl, Mrs. Clarence Thompson, J. L. Walker, and O. V. Walters.

Representatives of more than 85 organized groups have offered their services in assisting the centennial association and form what is called the coöperative council.

Committee chairmen recently appointed by President Erlenborn include: William Ohlhaver, antique and historical; William George, homecoming and reunion; Leo Huntoon, trafic and transportation; Hopkins Peffers, river activities; C. P. Burton, souvenir program; Pat Bacon, night show; Russell Perry, pioneer village; W. M. Willett, finance, and the Rt. Rev. Msgr. F. F. Connor and the Rev. I. O. Miller, religious activities.

Y. M. C. A. TO HOLD 5 DAY ASSEMBLY AT LAKE GENEVA

The third national young men's assembly which will open tomorrow at College camp on Lake Geneva, Wis., will be attended by approximately 40 Chicago members of the Y. M. C. A. The total delegation at the assembly, called for the purpose of discussing world events, will be about 300 men representing Phalanx fraternities, student councils of Y. M. C. A. schools, sports councils, and clubs from all over the United States and Canada. The assembly will adjourn Friday.

The topics of the conference are "The Outlook for Democracy and Peace in America," "Youth and the Christian Faith," "Ourselves and the Rest of the World," "Progress and Problems of the Y. M. C. A.", and "Relations with Other Youth Movements."

Among the leaders of the assembly will be Dr. Channing H. Tobias, a colored educator who recently returned from the world wide Y. M. C. A. conference at Mysore, India. Others will be Dr. Paul S. Heath, president of the Auburn Theological seminary and Joel E. Nystrom, educational advisor of the CCC in New England.

Chicago men who will lead the round table discussions are Dr. Karl P. Zerfoss, director of vocational practice at George Williams college, John W. Fuhrer, assistant general secretary of the Chicago Y. M. C. A., and Dr. Frank G. Ward, association program secretary.

West side delegates who will attend the convention are Hugo Meumuth, and Bruce Olsen of the Austin Hi-Y alumni club; Edward Schweiger and Harold Swanson of the Austin Y Phalanx society, and Albert Graham of the Maxwell street branch of the Y. M. C. A. Delegates from the Duncan branch includes Charles Quinn, Roy Co[illegible], Edward Endzel, and George [illegible] George W. Withy is in [illegible] the Duncan delegation.

BRIDE

[Ebert Photo.]

Mrs. Frank Albert Rohde Jr., before her recent marriage at the Redemer Lutheran church, was Miss Barbara Marie Reinhardt, 4702 Gladys avenue. The senior Rohdes live at 948 North Lavergne avenue. Joseph Reinhardt escorted his sister to the altar and the marriage service was read by the Rev. Harvey Clark. Mr. and Mrs. Rohde will make their home at 4828 Iowa street.

ORPHANS AND OLD PEOPLE TO JOIN IN OUTING TODAY

5,000 to Visit Lincoln Park for Annual Picnic.

More than 5,000 children and old people from local orphanages and homes for crippled children and aged persons will be guests of the Chicago Orphans' Day Automobile association today at the annual outing in Lincoln park. Organizations throughout the Chicago metropolitan area coöperate with the association in supplying transportation for the children and old people.

Lions clubs of the Chicago area are listed among the heaviest contributors to the picnic funds. The outing was started 33 years ago by distributors and dealers of automobiles located along the then "Automobile Row" on Michigan avenue. The association now includes the Lions clubs, the Chicago Automobile Trades association, the Automobile Club of Illinois, the Chicago Motor club, Funeral Services Associated, and the Woodlawn Business Men's association.

Need 1,000 Cars.

Charles Russell Gibe, president of the association, says the plans for this year's outing include lunches, lemonade, ice cream, and toys for the children. "We'll need more than 1,000 automobiles to transport the guests," he said.

The Austin, Lawndale, North Austin, Garfield, Triangle, Berwyn, Brookfield, Cicero, Lombard, Forest Park, Maywood, and Oak Park Lions clubs will assist in transporting guests to the picnic.

Picnic guests will be brought from the American Boarding House for Aged Ladies, 4535 Beacon street; Angel Guardian orphanage, 2001 Devon avenue; Bohemian Old Peoples Home and Orphan asylum, 5060 North Crawford avenue; Chicago Nursery and Half Orphan asylum, 2801 Foster avenue; Christopher House, 2507 North Greenview avenue.

Other Homes Listed.

Danish Old Peoples Home, 6809 Hulburt avenue; Dorcas home, Deerfield; Evangelical Lutheran Home and Finding society, 4832 Byron street; Illinois Children's Home and Aid society, Evanston; Methodist Episcopal Old Peoples home, 1415 Foster avenue; Norwegian Lutheran Children's home, Park Ridge; Norwegian Old Peoples Home society, 6016 Nina avenue; Olivet Institute, 1441 Cleveland avenue; Presbyterian home, Evanston; St. Mary's Training school, Des Plaines; Uhlich Orphans home, 3730 North California avenue; Western German Baptists Old Peoples home, 1851 North Spaulding avenue, and St. Hedwig's Industrial school at Niles.

SIX WEST SIDERS NAMED TO OFFICE BY B'NAI B'RITH

The officers elected at the recent convention of District Grand lodge, No. 6, B'nai B'rith, which was held on the S. S. Seeandbee, include Mrs. Bernard C. Bolotin, who was chosen for a fifth term as executive secretary; Mrs. Rose Turner, past president of the Austin auxiliary, was elected second vice president, and Mrs. Birdie Fisher, president of the Austin group, was elected to the general committee.

The following men were given office in the men's grand lodge: Justin G. Turner, past president of the Austin lodge general committee and delegate to the grand lodge convention in Washington next May; Mortimer Porges, court of appeals, and Bernard C. Bolotin, eight year term as trustee of the Leo N. Levi Memorial hospital.

The hospital has cared for 750 patients during the last year and 10,099 cases have been cared for at the clinic. This medical center at Hot Springs, Ark., is a national institution and is free to the public.

SUBURBAN BOYS WIN TOP PRIZES FOR MODEL CARS

Boys of Chicago suburbs achieved honors this week in the Illinois division of the Fisher Body Craftsman's guild model automobile design contest in Detroit.

John R. Weese, 18 years old, of 141 Kenilworth avenue, Kenilworth, received the $100 first prize in the senior class and M. Yorke Houser, 16 years old, of 741 5th avenue, Des Plaines, won the $100 first prize in the junior class. Other winners included William F. Chana, 16 years old, of 1507 South Oak Park avenue, Berwyn, $75; John W. Schmidt, 17 years old, of 107 Berteau avenue, Elmhurst, $50, and Robert E. Grahold, 16, of 3937 Kedzie avenue, and Howard Herzog, 19, of 6158 Warwick avenue, $25 each.

The awards were made by William A. Fisher, vice president of the General Motors corporation and president of the guild.

BEG YOUR PARDON

Exception has been taken to a picture caption in a recent issue of the Metropolitan section in which Miss Sara Peyton of Forest Park was "said to be the only woman instructor in the Chicago area to teach the forward seat method of riding." Mrs. Helen M. L. Hall, 112 East Mineola street, Hinsdale, writes that she has been teaching the forward seat, or balanced or military seat, since 1930, on an Italian saddle. Mrs. Hall explained that she received her education at the Boots and Saddles, New York City, first school to teach the method in this country. Mrs. Margaret McLaughlin de Martelly, 330 Hill avenue, Glen Ellyn, also writes that she teaches the forward seat, having received her training with the United States army at Fort Leavenworth, Kas.

ON RUSHING COMMITTEE

Miss Adele Alice Kuflewski, daughter of Dr. and Mrs. W. A. Kuflewski, 156 North Mayfield avenue, a student at Northwestern university is serving on the rushing committee for Alpha Omicron Pi. The rushing season will open Aug. 1. Miss Kuflewski was publicity chairman for the Polish Students Alumni convention held in the Hotel La Salle in June.

[Paul Stone-Raymor Photo.]

The Rev. W. P. Whelan Marks 50th Year as Jesuit Today

His golden anniversary as a member of the Society of Jesus will be celebrated today by the Rev. William P. Whelan, pastor of the Holy Family church, Roosevelt road and May street. At 10:30 o'clock this morning he will sing a solemn high mass. A public reception and banquet will be held at 6:30 o'clock Wednesday evening in the Auditorium hotel.

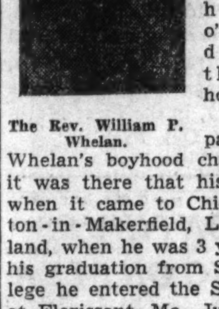
The Rev. William P. Whelan.

Holy Family parish is Father Whelan's boyhood church home, for it was there that his family moved when it came to Chicago from Ashton-in-Makerfield, Lancashire, England, when he was 3 years old. After his graduation from St. Ignatius college he entered the Society of Jesus at Florissant, Mo., July 25, 1887.

As a young man in the society Father Whelan taught at St. Xavier college, Cincinnati, O., and at Creighton university, Omaha, Neb. Following his ordination to the priesthood he returned to Creighton, where he remained from 1904 to 1928, occupying the position of dean of professional schools, which included the schools of medicine, law, dentistry, and pharmacy.

In 1928 he was appointed pastor of Sacred Heart church, a position which he held until 1931, the time of his appointment to Holy Family church, the parish where he had received his first communion and confirmation and celebrated his first solemn mass as a priest.

The committee arranging the details of the public banquet is headed by Miss Edna McElherne and Richard T. Tobin, co-chairmen. Others are D. A. Laughlin, treasurer, and Miss Anne McNamara, secretary. The committee membership is comprised of friends of Father Whelan from Holy Family parish, Sacred Heart parish, and the Creighton university alumni.

ADDED REFUNDS FORECAST FOR 11 WEST SIDE BANKS

[Continued from page one.]

interest, $952; advanced to protect assets, $6,308, with $6,194 refunded. Cash, $4,657. Remaining assets are said to be of doubtful value. Some final small distribution may eventually be made depositors.

CITIZENS STATE BANK OF MELROSE PARK—Total receipts, $298,887; paid prior claims, $110,163; paid depositors, $26,923 or 5 per cent. Costs: Receivers, $9,506; legal, $20,500; clerical, $32,348; interest, $1,817; advanced to protect assets, $79,678 with $63,685 refunded. Cash, $17,952. Remaining assets consist principally of the bank building and commercial property and bungalows. Little is expected for depositors in the near future but they may ultimately receive 10 to 15 per cent more in repayments.

CONGRESS PARK STATE BANK—Total receipts, $56,900; paid prior claims, $11,890; paid $6,467 RFC loan in full; paid depositors, $12,373 or 45 per cent. Costs: Receivers, $1,202; legal, $2,408; clerical, $7,796; interest, $297; advanced to protect assets, $13,429 with $13,276 refunded. Cash, $1,039. Liquidation has been slow here for the last six months. Remaining assets indicate depositors eventually may receive considerably more in repayments.

CRAWFORD STATE SAVINGS BANK—Total receipts, $921,119, with $15,302 collected last quarter, an improvement over previous collections; paid depositors, $240,193 or 25 per cent. Costs: Receivers, $12,356; legal, $48,972; clerical, $49,327; interest, $3,300; advanced to protect assets, $203,593 with $163,771 refunded. Cash, $23,862. Cash was increased about $4,000 by last quarter's liquidation. Eventual total payouts are expected to be about 45 per cent.

SPECIAL
FOR ONE WEEK

MACHINELESS WAVE
• Cool
• Smart
• Comfortable
No appointment necessary
$2.50
Complete with Shampoo and Finger Wave
The Perfect Summer Style
Our Machineless Permanent will properly condition your hair for the summer months.
No heat—no machines—no wires are used. Lightweight packs, self heating, applied by experts, resulting in a beautiful natural wave.
Madame Love
French Hairdresser
31 E. Madison Street
Ground Floor . . Dearborn 0304
No Appointment Necessary
19 Years in Business Is Your Guarantee

DE PAUL TO GIVE DEGREES TO 141 NEXT SATURDAY

Vice President Will Make Address to Class.

Degrees will be conferred on 41 graduate students and 100 undergraduates at the 26th summer convocation exercises of De Paul university Saturday morning. The Rev. Thomas Carroll Powers, vice president of De Paul, will give the commencement address.

A mass of thanksgiving will be said at 9:30 o'clock Saturday morning in St. Vincents' church, Webster and Sheffield avenues. The Rev. M. J. O'Connell, president of the university, will officiate. Following these services the convocation will be held in the university auditorium. Father O'Connell will confer the 141 degrees on the candidates.

West Siders in Class.

The following are west side candidates: philosophy, Sister M. Colette Hailey and Sister M. Urban Couglin, Sisters of Mercy; Helen Kelly, Sister M. Agnes Leo Hauser, Order of Preachers; Sister M. Alicia O'Donnell, Order of St. Francis; Sister M. Clementina Schanilec, Order of St. Benedict, and Sister M. Victorian Blatt, Sister of St. Joseph.

Science degrees were earned by Genevieve G. Graham and Sister M. Fedelia Whyte, Order of St. Francis, and science in education degrees by Irene M. Caulfield, Rose Colangelo Hucklenbroich, Mollie K. Keer, Helen Marie Rezek, Sister M. Columbana Kowalska, Holy Family of Nazareth, Sister M. Verona Schiferl, Order of St. Francis and Oscar Steinberg.

One Juris Doctor.

Ralph A. Marrandino will receive the juris doctor degree. Bachelor of arts degrees will be given to Sister M. Eveline Oberholz, Sister M. Justina Gartner, and Sister M. Tabitha Erb of the Order of St. Francis.

Master of arts degrees will be awarded to the following students of the graduate schools who reside on the west side: Blanche Connor, Robert D. Gregg, Howard P. Rinker, Sister Clotilda Landry of Daughters of the Charities of St. Vincent de Paul, and Brother Harold Robert Koscialniak of Brothers of Christian schools. Master of education degrees will be given to the Rev. Charles A. Carosella of the Order of the Priests; Josephine M. Clinnin, Josephine K. Liska, and Helen M. McGregor.

Cicero Woman's Club Plans Meeting for Gage Lake

A summer outing and business meeting will be held by the board of directors of the Cicero Woman's club on Tuesday, Aug. 3, at the cottage of Mrs. Anton Vendly, Gage Lake, Ill.

Again and Again...
THOUSANDS ACCLAIM ABARBANELL'S FINER CLEANING
Because -
• ABARBANELL EMPLOYS ONLY THE MOST EXPERT UNION CRAFTSMEN
• ABARBANELL PAYS THE HIGHEST WAGES
• ABARBANELL USES ONLY THE COSTLIEST CLEANING PROCESSES
• ABARBANELL OPERATES THEIR OWN MODERN CLEANING PLANT
Cleaning SALE
SUITS-DRESSES-TOPCOATS
Cleaned & Pressed
3 for $1.00
CASH AND CARRY PLUS INS. FOR FIRE AND THEFT
Small additional charge for pleated, fur trimmed, velvet, and heavy garments
EXTRA SPECIAL
KNIT BLOCKING
Have your knits and boucles cleaned and blocked to your measurements. As an introductory offer, one piece dress $2 VALUE 75c
2-PIECE DRESS, $1.00
MEN'S FELT HATS CLEANED AND BLOCKED............39c
WINDOW SHADES CLEANED.........25c
(NOT MORE THAN 36 INCHES WIDE)
DRAPES CLEANED..............59c AND UP
All items cash and carry, plus insurance
AT ALL ABARBANELL STORES
42 STORES LOCATED THROUGHOUT the SOUTH SIDE, WEST SIDE, NORTHWEST SIDE and SUBURBS
Consult Telephone Directory for Your Nearest Store
Listen to "Top o' the Morning"—WCFL—7:30 A. M. Daily
FREE—26 All-Expense Tours to Hollywood—FREE: 975 Theater Tickets

MODERN SKOKIE HOME PLANNED TO MINUTE DETAILS

Even Closets Are Built for Their Contents.

Be comfortable in your home this summer! Tested methods of cooling the home are given in the booklet, "Let's Keep Cool This Summer," by Louise Bargelt, Tribune home builders' editor. On sale at the Tribune Public Service offices, 1 South Dearborn street and Tribune Tower. Price, 3 cents. Postpaid, 5 cents.

BY LOUISE BARGELT.

Beautiful by all the standards of good design, yet thoroughly functional and built to take advantage of a picturesque Skokie valley setting, this new home of Mr. and Mrs. D. S. Colburn, at 1660 Green Bay road, Highland Park, is a fascinating example of our very modern international architecture.

Gilmer Black of Evanston is the architect. His is a thoroughly practical design, with fireproof construction used throughout, concrete masonry block with concrete floors and joists and a concrete roof.

While this house falls into a more expensive grouping than we ordinarily show in this column, it employs so many new and attractive features adaptable to much smaller as well as to even larger homes that it cannot fail to interest all those who are house minded.

White and Rust Brown.

The exterior walls are strikingly, brilliantly white, with deep brown trim on the copings and window mountings, and rust brown awnings over the terraces and roof decks. Then, too, vivid splashes of color are lent to the exterior by flamingo red geraniums on the roof deck and in the masonry flower box which projects from the actual house structure.

An added feature of interest to those who live in windy spots or who are troubled by trafic noises and confusion are the two wing walls, one projecting at the side of the full length living room windows and the other extending from the garage.

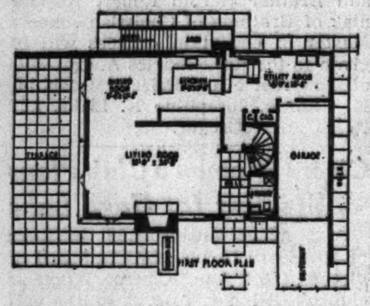

It may be said here, before we proceed inside the house, that marked attention has been paid to weatherproofing the structure, to make it cooler to live with in summer and to make it warmer in winter.

Insulation: The interior walls have been heavily sprayed with insulating material.

Insulating Windows: The large and numerous windows throughout the house are casement, plate glass, insulating windows, to keep out summer heat and winter cold.

Awnings: Awnings have been installed to protect the windows from the sun's hot rays.

Roof Deck: A modern touch, these roof decks, to afford a cool and airy retreat by night.

The entire west wall of the living room, which is 15 feet 6 inches by 24 feet 6 inches, is built of full length windows which look out over the garden and wooded countryside beyond. This room is separated from the entrance hall by a partial "wall" of aluminum framed peach bloom glass. The other walls are painted a soft flat tone of cocoa brown, with ceilings and woodwork an eggshell shade.

Eight Foot Fireplace.

An intriguing point of interest is the unusually large fireplace, nearly eight feet long, of Travertine marble lined in soapstone. Above is mounted a peach-bloom colored mirror framed in aluminum which extends to the ceiling and is as wide as the fireplace itself. An initialed black firescreen, smartly framed in aluminum, is mounted with glass handles, while modernly designed black and aluminum firetongs and built-in soapstone fire dogs complete the picture.

SECOND FLOOR PLAN

In this living room, as well as in all the downstairs rooms, the kitchen excepted, oak floors, hand laid in herringbone pattern, are placed over the concrete. Upstairs the oak floors are in a nine inch block design.

Whether a house is traditional or modern in type, floors of beautiful waxed and patterned wood still continue high in favor, and the fireplace, instead of showing any sign of decline, is receiving keener attention than in almost any era of its history!

Light Is Recessed.

A soft ivory paint has been used for the dining room walls and the central light here is recessed and concealed by frosted plate glass.

An unusual color scheme prevails in the kitchen. A charming shade of robin's egg blue is seen on the walls, with cupboards of pale lime yellow, painted inside with the same egg blue as the walls. The floor is of marbleized linoleum, with white liner strip and block border.

There is a recessed marble silled window, flanked with panels of glass brick, which lets in abundant light over the cabinet sink directly below, and its adjoining stainless steel topped work spaces. Then, too, there are cupboards and cabinets and drawer spaces galore, with large sized refrigerator, built-in incinerator, and white table top range.

Throughout the house much thought has been given to providing closet and cupboard space for those limitless oddments about a household which must be whisked out of sight when not in use. Measurements for all the closets were derived from the actual articles which they were to store.

Everything Has Space

All clothes closets accommodate a full sized cleaner's bag, shelves, house hat boxes without squandering space above, and brooms, vacuum cleaners, and extra table leaves all fit neatly and perfectly into made-to-order closets.

The first floor layout also contains a utility room, opening off the kitchen. In this room there is an electric, oil-fired, warm air heater, with winter air conditioning in one corner. Double stationary laundry tubs are built below a double window, with a panel of glass brick to admit additional light. A package compartment solves the problem of deliveries and a laundry chute empties into its own built-in compartment. From this utility room one can enter the garage, and also the outdoor service yard.

It almost goes without saying that there is a powder room on the first floor. It is placed at right of the front entrance hall and combines a lavatory and cloak closet. It has walls of mottled, cream colored tile trimmed in king's blue, a chenille rug of the same colors, and a mirrored dressing table top and back.

Stairway of Marble

Access to the second floor is afforded by a graceful aluminum railed, circular stairway, with risers and treads of Travertine marble. The outer wall of this stairway is peach-bloom pink, the inner wall a cocoa brown, and the stairs are lighted by a glass brick "window" some 80 inches by 50 inches.

Upstairs the large master bedroom, opening onto the roof deck, has an adjoining room and bath. In the bedroom the walls are painted a pale chartreuse, and a well designed built-in closet extends to the ceiling.

The adjoining dressing room is a charming spot. It is painted an eggshell white and above a built-in mirror top dressing table, with drawers on one side; there are mirrored walls and a section of glass brick to admit more light. There is also a linen closet in this room and a long clothes closet which supplies a shoe rack and storage space for bedding. Doors to both dressing room and bath are mirrored.

Red Tile in Bath

A dull toned dove gray tile with black and flaming red tile border strips at top and base is used for the master bathroom, with chenille mat repeating these same colors on the black tile floor. The tub, toilet, and lavatory are white, with chromium fixtures. Towels and wash cloths repeat the flamingo shade and are monogrammed in black. The shower curtain is gray oil silk.

In the guest room, with its powder blue walls, there is a built-in wardrobe closet, and the adjoining bath has walls of peach tile and floor of delft blue tile.

Closets for linen, cleaning equipment, and general storage all open off the upstairs hall, while the hall floor is carpeted in bois de rose shade.

Mrs. Bargelt will speak over W-G-N tomorrow at 2:15 p. m.

BLEND OF BEAUTY AND PRACTICALITY

Built for summer coolness and winter warmth, this beautiful example of modern architecture is a functional yet exceedingly attractive design for living. It is the new home of Mr. and Mrs. D. S. Colburn in Highland Park. Architect, Gilmer Black, Evanston.

BACHMAN'S BAND WILL PLAY TODAY IN GARFIELD PARK

A concert by Harold Bachman and his band will be presented at 3 o'clock this afternoon at the Garfield park band shell, located south of Madison street and east of Hamlin avenue. The concert is a part of the Sunday afternoon musicals sponsored by the Chicago Federation of Musicians and the Chicago park district.

Soloists this afternoon will be Miss Alva Gamble, soprano, and Miss Freda Draper, contralto. Scheduled selections are "Einsugmarsch der Bojaren," the overture by Halvorsen; the overture "Fest," by Lassen; "Valse Vienna 1913," by Bainbridge Crist; "Mardi Gras" from Mississippi Suite by Grofe and a tone poem based on folk songs from the "Isle of Man."

Miss Gamble will sin the "Italian Street Song" from "Naughty Marietta" and following the intermission Miss Draper will sing "Of Fatal Dower" from "Don Carlo." Other band numbers will include the Spanish march "Amporita Roca," by Texidor; "Jesu, Joy of Man's Desiring," from Bach's cantata 147; "London Suite," by Eric Coates; a descriptive piece "Two Little Japanese," by Charrosin, and part two of the "L' Arlesienne Suite," by Bizet.

BRIDE-TO-BE

Mr. and Mrs. Ross F. Richards, 909 Fair Oaks avenue, Oak Park, announce the engagement of their daughter, Miss Adeline E. Richards, to Daniel E. Terra, son of Mr. and Mrs. Louis Terra of Philadelphia, Pa. The marriage will take place Saturday, Aug. 7, in the First Methodist church of Oak Park.

[Karmen-Winger Photo.]

I.C.C. CONTINUES HEARING ON PLEA FOR BUS SERVICE

Town Leaders Ask for Track Removal.

The request of west suburban officials that street cars on the Chicago and West Towns railways system be removed and modern buses installed met a delay last week when the hearing on the case was continued until Sept. 21 by the Illinois Commerce commission.

Officials of Cicero and Oak Park and Robert Kingery, general manager of the Chicago Regional Planning association, testified before the commission last week, saying that the present equipment used by the system, which serves the western suburbs, needs replacement.

I. C. C. on Vacation.

Berthold F. Goldberg, counsel for the railway, told Luke F. Cunniff, examiner for the commission, that he will be ready for cross-examination of the suburbs' witnesses in September. The commission adjourns for vacation during August.

George Stedronsky, president of Cicero, and James A. Howe, president of Oak Park, both testified that the street car tracks of the railway system do not conform to the level of their village streets, are dangerous to other vehicular trafic, and should be removed altogether.

Mr. Kingery said that his association has found it wise to abolish street car tracks where possible because the tracks and loading stations interfere with vehicular trafic.

Says Profit Possible.

Charles E. DeLeuk, trafic engineer for the suburbs, said that the expenditure by the railway of $640,000 for new equipment would improve the line's revenue so that it would earn $258,000 a year instead of suffering an annual loss of $10,000, as it is now doing. He said the number of passenger would increase with modern equipment in use.

NEWLY ORDAINED PRIESTS NAMED FOR 8 CHURCHES

Seven Curates to Take New Positions.

Eight newly ordained Catholic priests were appointed to west side pastorates this week and changes in curates were made also in seven parishes of the archdiocese of Chicago, according to announcement from the chancery office.

The Rev. J. T. Cashman was appointed to St. Agatha's church, 3147 Douglas boulevard, to succeed the Rev. Daniel B. O'Rourke. The Rev. Father Cashman, the son of Mr. and Mrs. John Cashman of Visitation parish, was educated in the Visitation Grammar school and Quigley Preparatory seminary, and received his philosophical and theological courses at St. Mary of the Lake seminary, Mundelein. He was ordained by Cardinal Mundelein on April 18, 1936, and was first appointed to assist the Rev. Joseph A. Garrity at St Anastasia parish, Waugekan. At St. Agatha he will assist the Rev. John Sprengel.

Other Transfers Listed.

Other priests transferred include the Rev. Thomas Dolan, appointed to Resurrection church, 5072 Jackson boulevard, from St. Cecelia's church. The Rev. Harold O'Hara was transferred to Holy Angels church, 607 Oakland boulevard, from St. Barbara church, Brookfield. The Rev. Daniel O'Rourke, formerly of St. Agatha, was transferred to St. Odiol church, Berwyn, and the Rev. Robert Slawson will go to St. Barbara church, Brookfield, from St. Catherine of Siena church, Oak Park.

First appointments were given to the Rev. William Clarke, Our Lady Help of Christians church, 832 North Le Claire avenue; the Rev. John Loftus, Ascension church, Oak Park; the Rev. John Sheridan, St. Charles Borromeo, 2060 West Roosevelt road; the Rev. F. A. West, St. Petronille church, Glen Ellyn; the Rev. John J. Clair, St. Mel, 22 North Kildare avenue; the Rev. J. L. Curielli, St. Giles, Oak Park; the Rev. James J. Doherty, St. Catherine of Siena, Oak Park, and the Rev. M. E. Fischer, St. Maurice church, 3615 South Hoyne avenue.

Two New High Schools.

Among the six new high schools to be opened in the Chicago archdiocese are two in west side parishes. St. Ann parish, South Leavitt street and 18th street, and Sacred Heart parish, 815 West 19th street, will provide unused classrooms in their grammar schools for secondary classes. No new buildings will be erected this year.

SUMMER NOVENA TO OPEN TODAY IN ST. PIUS CHURCH

A summer novena will open today at St. Pius church, 1909 South Ashland avenue, in honor of St. Jude Thaddeus, the patron of "difficult cases." The novena will continue until Aug. 2. The Rev. W. R. Burnell, O. P., director of the shrine, has invited the following scholars to deliver the novena sermons. They are the Rev. E. G. Fitzgerald, dean of the school of theology at the Catholic university, Washington, D. C., and the Rev. J. J. Dillon, president of Providence college, Providence, R. I.

CLEAN
Summer Apparel
Carefully Cleaned
Hand Pressed
THERE IS A DIFFERENCE
KEDzie 1370 9200
CITY DYE WORKS
F. H. CROWLEY
3008-16 W. Lake St.
Village 6468

VACATION equipment at low prices!

● You can make your vacation dollars go a lot further by checking the offers of guns, camping outfits, fishing tackle, golf clubs and other kinds of equipment advertised in the Sporting Goods column in the Tribune want-ad section.

NAVAL CONFERENCE

Do you want to sell your boat? Phone your offer to Superior 0100—Want Ad-Viser—and let a Tribune want ad find a buyer. Are you thinking of trading? You can find someone willing to swap through these columns. Regardless of whether you sail under canvas or power, it will pay you to check your needs against the many choice offers appearing in the Boats and Yachts column in the Tribune want ad section.

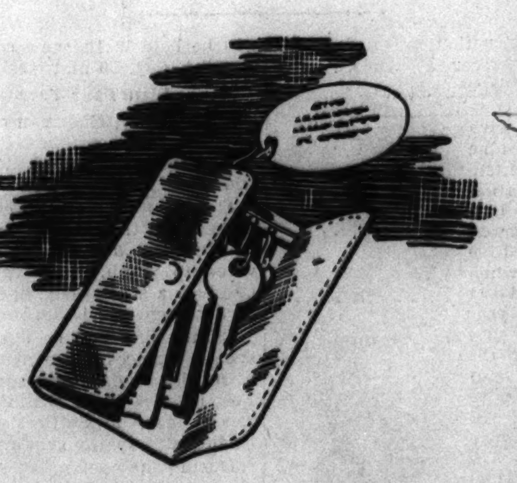

FREE—KEY TAG!

Get a free key tag at the want ad store in Tribune Tower, 435 North Michigan avenue. Each tag is serially numbered and carries a request of the finder to notify the Tribune. The Tribune in turn notifies the owner, whose identity is known only to the Tribune. Get your identification tag today. There is no obligation whatever.

Four-legged musketeer

More than good company, a dog is a life-long loyal friend. If you have no dog and want one for yourself or family, you can quickly select your favorite breed from the many attractive offers in Tribune want ads.

Money in the horn

Music has paid for many a man's education, with life-long dividends in personal enjoyment besides. Why not cultivate your own talents—especially when you can do so without undue strain on your pocketbook? Pick out your chosen instrument from the many good values offered in the Musical Instruments column in the Tribune want ad section.

Design for leisure

Why let housework cut into your leisure time when labor-saving appliances today are so reasonably priced? Look through the offers in the Household Appliances column in the Tribune want ad section for unusual values in vacuum cleaners, ironers, washing machines and other equipment.

For budding authors

Also for business men who burn the midnight oil and for women who keep their records as neat as an auditor's report, a typewriter in the house is almost a necessity. You can pick up a good one from the scores of bargains advertised daily in the Typewriters and Supplies column in the Tribune want ad section.

For your new home

If you have just moved or are intending to do so, doubtless you will need many new things for your new home. Rugs, lamps, and furnishings of all kinds are advertised in the Home Furnishings column of the Tribune want ad section. Shop these offers and save money in outfitting your new home with the articles you need.

Monday and Tuesday at Our State St. Store and All Neighborhood Stores . . . 9:30 A.M. to 6 P.M. *(Double Stamps Monday)*

First Time at This Low Price! U. S. Govt. Bottled in Bond

Old Sunny Brook

$3.98 FULL QT.

100 Proof • Choicest of Pre-War Brands

Aged in Wood 4½ years. Kentucky straight bourbon.

College Inn SLOE GIN 89c Fifth. Creamy head. For summer drinks.

2 Year Old Straight Bourbon $1.29 Full Quart. 90 proof. American Hall.

Not On Sale In Hammond Or Gary Stores.

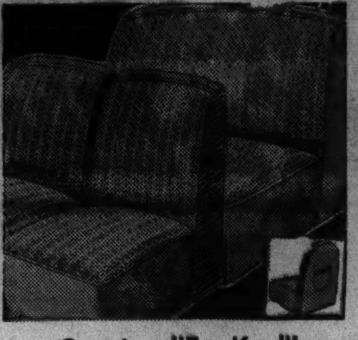

Genuine "Eur-Kool" De Luxe Waterproof Fibre

SEAT COVERS

For Coupes. Complete set, $1.79 | All Coaches or Sedans, Set, $4.99

Divided Back Coupes, Set, $1.98

AMERICA'S FASTEST GROWING DEPT. STORES

10 DEPT. STORES

GOLDBLATT BROS.

Copyright 1931 by Goldblatt Bros., Inc.

It's Smart to Buy for Less

NEW STATE ST. STORE

STATE, JACKSON VAN BUREN

Formerly Davis Store

(Neighborhood Stores)
Broadway at Lawrence
Lincoln at Belmont Ave.
Chicago & Ashland Ave.
47th Street & Ashland

(Neighborhood Stores)
26th and Turner Avenue
91st St. & Commercial
Joliet (Ill.) Chicago & Cass Streets
Hammond (Ind.) Hohman Ave. at Sibley
Gary (Ind.) 645-665 Broadway

Just Received! 5,500 Pairs Women's

D'ORSAYS 49c Pr.

Reg. 69c Value!

Hard leather soles. Panel grain Zapon vamps with cuff. Sizes 4-8.

Choice of Blue or Red!

MEN'S nationally advertised SHIRTS AND SHORTS

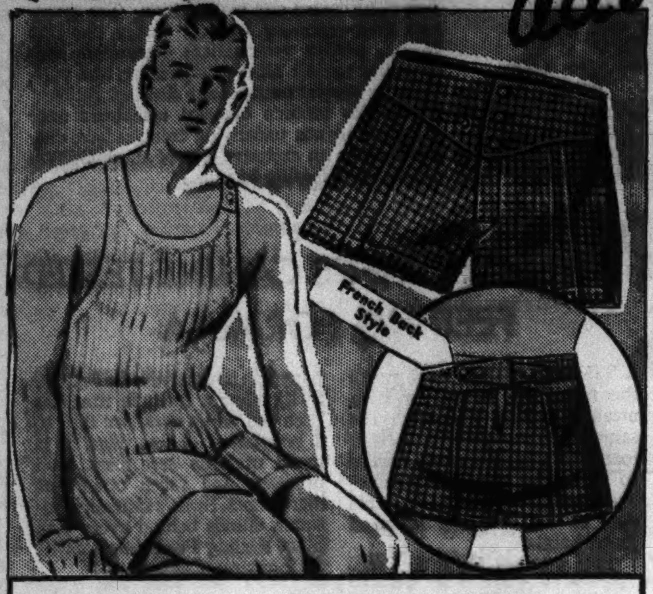

[redacted]

Made to Sell for 35c Each

Due to the Low Price of These Famous Shirts and Shorts, We Have Agreed Not to Mention the Names of the Manufacturers!

4 for 90¢

SHORTS: Fine quality broadcloth, lastex sides, full balloon seat, 30 to 42. SHIRTS: Full combed yarn, perfect fitting. Sizes 36-46.

Your Choice of U'Suits or Shorts!

2 For 90c

THE U'SUITS 2 for 90c. Combed yarn, 2-button shoulder, knee length. Assorted ribs. 38 to 46.

THE SHORTS 2 for 90c. 79c value. French back. 30-42. Also genuine lisle athletic shirts. 36 to 46.

FRENCH STYLE 2-PC. SUITE $189.50

$19 DOWN *Convenient terms; small carrying charge!*

Feather and down filled cushions. Richly carved genuine magnolia frame. Worth $275.

All-Walnut Commodes, tables, ea. $12.95 | All-Walnut Kidney Desk, $18.95 | All-Walnut Desk Chair, $5.95

SPECIAL PURCHASE! 10,000 NEW FALL LACE PANELS

Save 33⅓% to 50% in This Sale!

- 3,000 Combination Weaves! 50-Inches wide, 2¼ yards long. Ready to hang.
- 2,000 Sheer Net Panels! 45-Inches wide, 2¼-yards long.
- 3,000 Spider Weaves 45-Inches wide, 2¼-yards long.
- Never Before Has $1 Bought Such Curtain Values! 45 and 50 Inches Wide! 2¼ Yards Long! Ready to Hang! Many Novelty Weaves!

$1 ea.

Breaking Through To Greater Value-Giving in This Gigantic Shirt Sale

90¢

Shirts That Sell from $1.39 to $1.69—Now 90c

- Smart Madrases
- Lustrous Broadcloths in Tan, White, Blue, Gray and Novelty Patterns
- Choice of Soft and Starchless Collars
- Sizes 14 to 17 in the Huge Selection

What a "break" this is going to be for the man who needs shirts! Every shirt in the group is smartly tailored of quality fabrics that will wash and wear. Guaranteed preshrunk and tubfast. With pearl buttons and wide center pleat.

***9x12-Ft. Mehreban Rugs PERSIAN ORIENTALS**

At Goldblatt's 10 Stores

$249 Value! **$179**

Gorgeous colors. Washed sheen. Quality that will wear! **Approximate size*

State St. Store Only!

5 Only! Approx. 9x12 Ft. Chinese Rugs.......... $169 *$219 Value.*

3 Only! Approximately 14x10 Ft. Chinese Rugs. Special...... $369 *$550 Value.*

3 Only! Appr. 9x12-Ft. Super Sarouks, $259 *$300 Value.*

Approx. 2x3-Ft. Chinese Rugs.. $10.95 *$15 Value.*

Approximately 3x5-Ft. Genuine Lilahan Rugs.. $29.95 *$39.95 Value.*

Approx. Size 3x5-Ft. Mosoul $16.95 *$25 Value.*

Above Merchandise Sold on Easy Terms

Our Annual Store-Wide Sale Features

72x90-In. Size Super NORTHFIELD BLANKETS

$1 Down. Pay Only 50c Weekly! We Will Hold Your Blanket Until Nov. 1st.

Guaranteed Not Less Than 25% Wool

Soft, deep, luxurious nap. Block plaid patterns in rose, green, peach, rust, orchid and blue. Wearproof rayon taffeta binding.

$4.98 Pair

6 Cubic Foot GIBSON Refrigerator

$99.50 Formerly $149.50

108 Ice Cubes

- 13-Pt. Cold Control • Interior Light
- Full Porcelain Enameled Interior
- Newest Type of Hardware

Modern features found only in much more expensive refrigerators.

Floor Samples! While Quantities Last! Easy Terms!

Mexican Crash **DRAPERIES $1.69 Pair**

- Bright Patterns!
- Popular Shades!

Pinch pleated tops. 54-in. wide, 2½ yds. long. For living or dining rooms.

RE-UPHOLSTERING

Chair and 1 Cushion $11.98 | Davenport and 3 Cushions $21.48

Price includes labor and materials.

PHONE VIRginia 3000 If Not Convenient to Shop.

Slip Covers Made to Order

Chair, 1 Cushion $5.95 With Zippers, $1 Ex. | Davenport, 3 Cushions $9.95 With Zippers, $1.50 Ex.

50-in. printed cretonnes or homespuns.

Lionel 100% Solid Leather Shoes

Sizes 9 to 3. Widths B and D

Perforated!

Boys' and Girls' Genuine **GOODYEAR WELT SANDALS & OXFORDS**

Cool and comfortable Oxfords and 2-strap sandals. Tan and white elk grain uppers.

$1.39 Pair

Sorry, No Phone or Mail Orders—Right to Limit Quantities

Rodeo Takes Over a California Town in Annual Performance

[Acme Photos]

PARADE OPENS RODEO IN SALINAS, CAL.—When the annual rodeo opens in Salinas, the 10,000 citizens don high heeled boots, 10 gallon hats, and play hosts to 50,000 visitors.

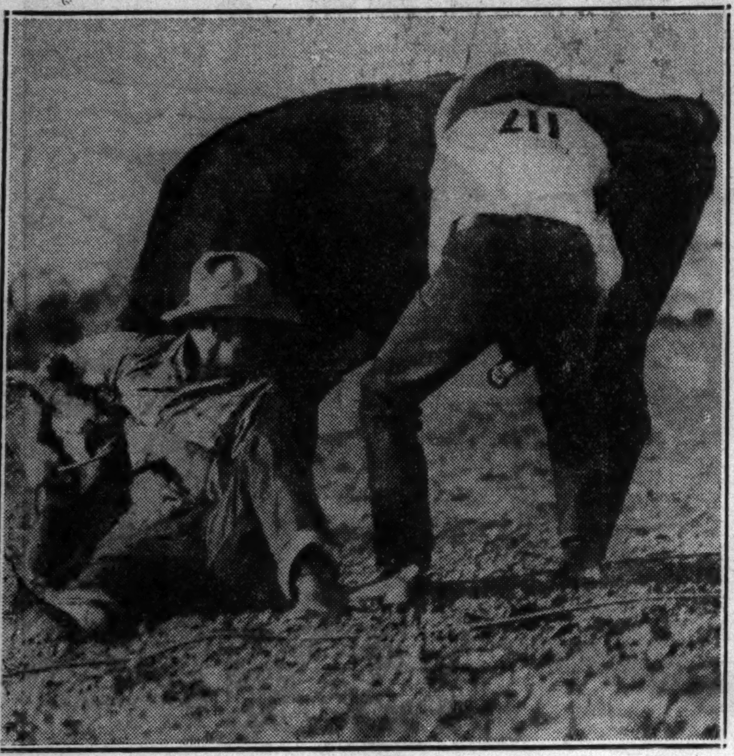

LUDICROUS BUT DIFFICULT CONTEST—While Jim O'Connell holds the cow's head, H. T. Miller attempts to fill bottle in the wild cow milking contest, a two man job.

AFTER THE SHOW—A woman reveler sits on the barroom floor trying to persuade duck to drink beer.

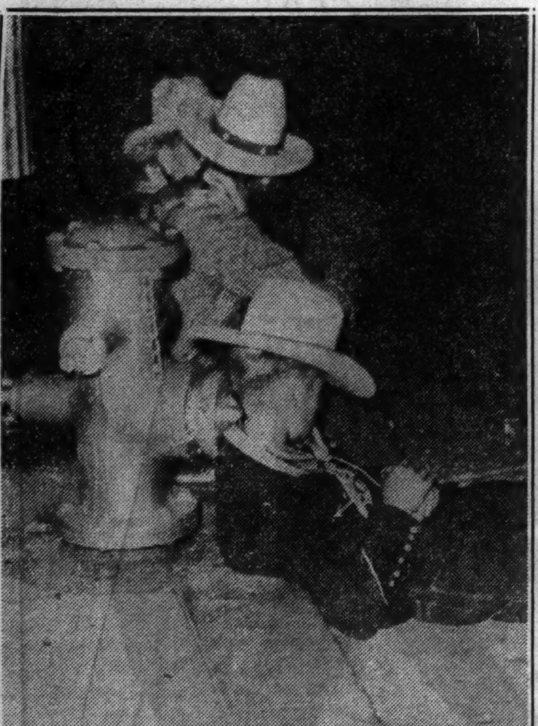

A FIREPLUG FOR A PILLOW—This cow puncher rests his head on a fire hydrant after too much celebrating.

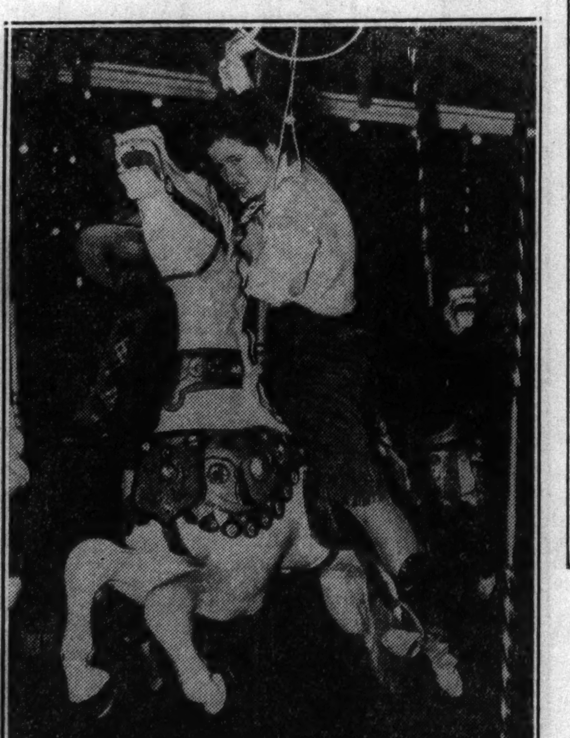

ON A MERRY-GO-ROUND—This girl gets all the thrill of bronco busting on a night visit to the carrousel.

Contrast in Kings May Result in Snub

King George IV. of England accepting keys to Dumbarton castle from Keeper Sir George Sterling. The British ruler has gone to Scotland for a vacation. It is reported that King Carol of Rumania, "bad boy of the Balkans," is going from London to Scotland on a hunting expedition with the hope of obtaining invitation to visit Britain's ultra respectable royal family.

King Carol as he appeared in Paris a few days ago before going on "sight seeing" trip to London, which many in informed circles think will end in snub by the reigning family of Britain. Carol was never able to obtain an invitation to visit the late George V. because of his "affairs" and succession of mistresses.

[Acme Photos.]

Veterinarians Crusade against Hit-or-Miss Dog Feeding

CASE HISTORIES PRESENTED BY SWIFT AND COMPANY World-Famous Purveyors of Fine Foods

Condition illustrated by McKenzie

Treated by

*DR. A. C. M——,

who says of this wire-haired terrier (shown in photo at right): "Listlessness and lack of appetite were merely outward evidence of very common troubles—digestive disturbances and malnutrition. The cause was clear—*improper feeding.*" Today, like Dr. M......., leading veterinarians everywhere are crusading against hit-or-miss feeding, and particularly against nutritionally deficient rations. (Both this terrier's outward symptoms and his more serious underlying troubles have disappeared on an exclusive diet of Pard, Swift's *canine-tested* feeding formula.)

PARD..SWIFT'S CANINE-TESTED FEEDING FORMULA

A TIMBER WOLF must range the forest for hours, for each meal. Yet *your* dog, with the same digestive system and basic food needs, has his meals *handed* to him. This creates a dangerously delicate problem—to fit his diet to his radically changed living habits.

This problem Swift & Company has now solved. In PARD, Swift offers a formula that has been fed as an *exclusive* diet to *4 generations* of fine dogs. It is made of *fresh beef* meat food products and seven other fine ingredients. Swift's famous reputation stands behind every can. Start feeding Pard today. Swift & Company, Chicago.

*Permission has been given by Dr. A. C. M........ to supply his name and address on request

Thank Goodness I MADE THAT "ARMHOLE ODOR" TEST IN TIME...

If you use a deodorant that does not stop perspiration, moisture is bound to collect on the armhole of your dress . . . and the warmth of your body brings out a stale "armhole odor" . . .

HOW can a man be romantically drawn to a girl who neglects that little hollow under her arm? You may say, "But I deodorize . . ." That is just why *you especially* should make the "armhole odor" test. When you take off your dress tonight, smell the fabric under the arm. You'll be shocked at that stale "armhole odor"! But THAT IS THE WAY YOU SMELL TO OTHERS.

Deodorants that do not check perspiration cannot give complete protection . . . Preparations that deodorize only are not enough! Only Liquid Odorono's scientific *double action* can keep your underarm both sweet and dry. Odorono harmlessly diverts the perspiration of that little underarm area to other body surfaces.

No underarm grease—no stains—no telltale odor . . . Protect your sweetness. Use Odorono regularly. In two strengths, Regular and Instant, at all toilet-goods counters.

ODO-RO-NO

Doubled and redoubled—

will be your enjoyment of contract bridge if you follow the instructive, interestingly written articles on bidding and play as presented by

ELY CULBERTSON,
Contract Bridge Editor,

daily and Sunday in the Chicago Tribune. To improve your game and increase your winnings, read Culbertson every day.

EDDY, TIBBETT, HELEN HAYES TO GO ON AIR SOON

New Shows Slated; Others Are Returning.

BY LARRY WOLTERS.

An impressive list of names is to be added to the broadcasting schedules during the immediate weeks to come. Nelson Eddy is joining the lineup of the Sunday evening NBC variety hour, already featuring W. C. Fields, Don Ameche, Edgar Bergen, and Charlie McCarthy and Dorothy Lamour, on Aug. 8. Attilio Baggiore, W-G-N-Mutual tenor, is to be guest soloist on this program tonight.

Helen Hayes, missing from the air since her "Bambi" series folded in the spring, will inaugurate the Eugene O'Neill cycle Monday, Aug. 2 over NBC. She will be heard the following week also, the two plays being "Beyond the Horizon" and "The Fountain."

Lawrence Tibbett has been engaged to follow Frank Parker as the soloist on the CBS cigaret sponsored series which features André Kostelanetz's music on Wednesday evenings.

Jeannette McDonald Signed.

Jeannette McDonald has been engaged as the soloist for the Open House series, sponsored by a cold remedy maker, starting at 6 p. m., Oct. 3, over CBS. This program was aired at 7 Sunday evenings last season with Nelson Eddy, with whom she has been starred several times in pictures, as headliner.

Lanny Ross, missing from the air since Show Boat moved to Hollywood, will be on the air from the west as the head man of the motor hour which last year had Fred Astaire as its No. 1 attraction. Raymond Paige has been engaged as the musical leader for this show, moving to NBC from CBS. Negotiations are still in progress to bring back Comedian Charley Butterworth.

New Shows and Old.

Although the schedules are by no means all arranged for fall on the networks many new shows and the dates of returning established features are being announced these days.

Zenith Radio is planning a new show using eighty stations coast to coast on NBC at 9 Sunday evenings but those in charge have declined to reveal the nature of the entertainment except to say that the hour will embody an entirely new idea.

Sponsors of First Nighter are planning an additional show at 7:30 on Monday evenings, also over NBC, starting Sept. 20. This may be a variety hour featuring music, drama and comedy. Cal Tinney is reported one of those considered for master of ceremonies.

Sheila Barrett, impersonator, Graham McNamee, and Joe Rines' music have been engaged by a watch maker for an NBC program starting at 4:30 p. m. Sunday, Oct. 3.

Jack Benny will be back Oct. 2; Fred Allen not until mid-November. His date is somewhat dependent on his Hollywood schedule.

Smiling Ed McConnell returns Aug. 29; Marion Talley on Sept. 26, Orphan Annie and Jack Armstrong. Sept. 27, Ozzie Nelson and Harriet Hilliard early in October. Irene Rich is moving from Friday evenings to 8:45 p. m. Sundays on Aug. 15. Metropolitan Opera Auditions of the Air will bow in Sunday, Oct. 3.

Dorothy Thompson, the writer and commentator, begins a new sponsored series at 9:45 Aug. 6. Bob Ripley and B. A. Rolfe have just launched a new Friday night series.

Jack Haley's New Show.

Jack Haley, now on Show Boat, will become the head man of a new 8:30 p. m. Friday series, starting Oct. 8.

A group of banks will sponsor the Philadelphia Symphony orchestra in a full hour concert on Monday evenings starting Oct. 2. Around Christmas Arturo Toscanini is to return to America to conduct the newly formed NBC Symphony orchestra in a series of one and one-half hour concerts. The day and hour for these have not yet been set.

The New York Philharmonic orchestra will be back Sunday afternoons on CBS starting Oct. 24. The Detroit Symphony appearing for Henry Ford will return to CBS on Sept. 12.

English Pastor to Speak on U. of C. Chapel Hour

The Rev. Leyton Richards of Birmingham, England, will be the speaker on the University of Chicago chapel service broadcast at 11 a. m. today over W-G-N. The Rev. Mr. Richards will speak on "Healing of the World's Unrest."

STAGE, AIR NOTABLES TO SUPPORT WELLES IN "LES MISERABLES"

A distinguished cast of stage and radio stars has been selected by Orson Welles for the "projection" of "Les Miserables," Victor Hugo's great classic, to be dramatized over W-G-N and the Mutual network in seven episodes beginning Friday from 9 to 9:30 p. m.

Actors of the legitimate stage who will be heard are Whitford Kane, star of the New York play "Excursion"; Martin Gabel, whose recent productions include "Dead End" and "Three Men on a Horse"; Will Geer, who appeared in "Let Freedom Ring" and "Bury the Dead," and, of course, Welles himself.

The radio stars will include Ray Collins, who was recently featured on the Kate Smith show; Frank Readick, portrayer of "The Shadow," and Alice Frost, one of radio's best known actresses, who is appearing with Walter O'Keefe on the Town Hall program.

Welles, who appeared with Katharine Cornell in "Romeo and Juliet" and "Candida," will be heard either as the narrator or as Jean Valjean.

W-G-N Tenor Guest in Hollywood

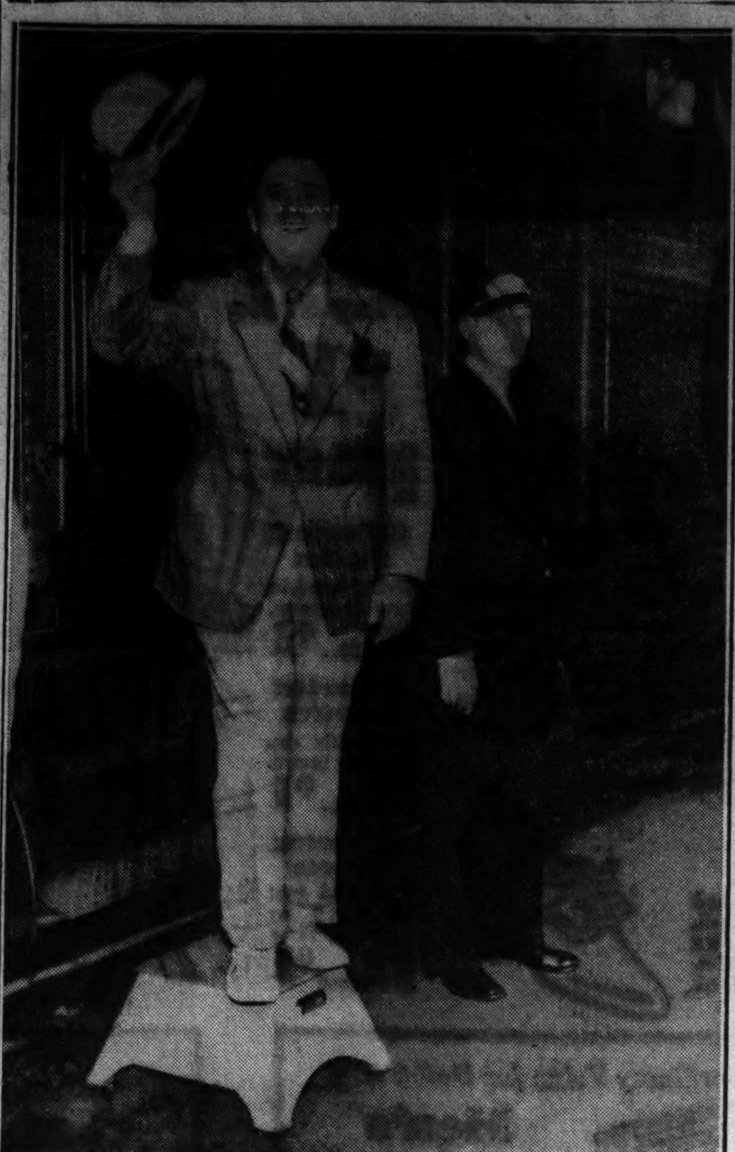

Attilio Baggiore, popular W-G-N-Mutual tenor, taking the train for Hollywood where he is to appear as guest soloist on the NBC Variety hour featuring W. C. Fields, Don Ameche, Edgar Bergen and Charlie McCarthy, Dorothy Lamour and Mary Pickford, over WMAQ at 7 tonight. Baggiore, a great favorite with W-G-N audiences, may make other guest appearances while in the west.

TODAY'S RADIO BROADCASTS

CHICAGO DAYLIGHT SAVING TIME.

ON SHORT WAVES.

BUENOS AIRES, ARGENTINE—1:30 p. m.—Spanish Operettas, tenors and soprano choral group. LRX, 31.06 m., 9.66 meg.

TOKYO—4:45 p. m.—Japanese Bamboo Flute Selections, played by Tozan Nakao. JZJ, 25.4 m., 11.80 meg.

LONDON—7:15 p. m.—The Band of His Majesty's Irish Guards. GSP, 19.6 m., 15.31 meg.; GSO, 19.7 m., 15.18 meg.; GSD, 25.5 m., 11.75 meg.; GSB, 31.5 m., 9.51 meg.

BERLIN—9:15 p. m.—Dance music at the turn of the century. DJD, 25.4 m., 11.77 meg.

LONDON—9:35 p. m.—"The Adventures of a Zoologist in England," a talk by A. J. Marshall. GSG, 16.8 m., 17.79 meg.; GSI, 19.6 m., 15.26 meg.; GSD, 25.5 m., 11.75 meg.; GSB, 31.5 m., 9.51 meg.

CHICAGO STATIONS.

W-G-N—720	WCFL—970	WWAE—1200
WMAQ—670	WAAF—920	WJJD—1180
WENR—870	WMBI—1080	WGES—1380
WBBM—770	WCBC—1080	WEDC—1210
WLS—870	WIND—560	WSBC—1210

A. M.
8:30—WMAQ—Rabbit Line.
WIND—Hungarian Air Theater.
WLS—Everybody's Hour.
WBBM—Sunday at Aunt Susan's.
WJJD—Vaudeville show.
8:45—WAAF—Symphonic hour.
9:00—W-G-N—Sunday morning concert.
WBBM—Church of the Air.
WMAQ—Russian Melodies.
WJJD—Happy Go Lucky Time.
WCFL—German program.
9:30—WCFL—Swingtime.
WMAQ—Walberg ensemble.
WBBM—Romany Trail.
WLS—Little Brown Church.
9:45—WIND—Rhythm in Red.
WAAF—Equestrian interviews.
10:00—W-G-N—Northwestern Reviewing Stand [MBS].
WJJD—Bureau of Missing Persons.
WAAF—Hits of the Week.
WBBM—Johnny Hereford, organist.
WMAQ—Sunshine hour.
WCFL—Mirth Parade.
10:15—W-G-N—Tuneful Topics.
WAAF—Dance review.
WCFL—Grace Wilson.
WLS—"Aunt Em" Lanning.
10:30—W-G-N—Perole String Quartet [MBS].
WBBM—Airflow Harmonies.
WJJD—Happy Go Lucky Time.
WLS—Concert hour.
WIND—Morning Melodies.
WAAF—Swingtime.
10:45—WMAQ—Henry Busse's orchestra.
WJJD—Henry King's orchestra.
WAAF—Melody Parade.
11:00—W-G-N—University of Chicago Chapel services.
WMBI—Moody church program.
WMAQ—Silver Streak revue.
WLS—Southernaires.
11:15—WBBM—Quarter Hour of Romance.
WAAF—Encores.
11:30—WLS—Building Better Citizens.
WBBM—Magic Numbers.
WMAQ—University of Chicago Round Table.
WAAF—Encores.
WIND—"Hawaii Calls."
11:45—WAAF—Snowball.
WLS—Elsie Mae Emmerson.
Noon—W-G-N—Reading of The Tribune Comics.
WBBM—Rhythm at Noon.
WIND—German hour.
WMAQ—Matinée Greetings.
WJJD—Merrick's ensemble.
WCFL—Dorothy Dreslin and Fred Hofsmith.
WENR—Radio City Music hall.
P. M.
12:30—W-G-N—Alice Blue, painist.
WMAQ—Dreams of Long Ago.
WENR—Our Neighbors.
WMBI—Gospel music and message.
WCFL—Music in the Air.
WJJD—Sunday Rhythms.
12:45—W-G-N—Edna Sellers, organist.
1:00—W-G-N—Palmer House Concert orch.
WBBM—Builders of Happiness.
WENR—Magic Key.
WMAQ—Sunday Drivers.
WAAF—Remember with Joy.
1:15—W-G-N—Just Between Us [MBS].
WBBM—Dugout Dope.
1:30—W-G-N—Chicago White Sox vs. New York Yankees, 2 games. Also on WBBM, WCFL, WIND, WJJD.
WAAF—Tower Tunes.
WMAQ—Thatcher Colt Mysteries.
2:00—WENR—A Cappella choir—Noble Cain.
WAAF—Hollywood Brevities.
WMAQ—Chautauqua Symphony concert.
2:15—WENR—Howard Marshall, talk.
2:30—WHFC—Greek hour. S. E. Chapin.
WENR—London Broadcast.
2:45—WENR—Chuchu Martinez.
3:00—WMAQ—Romance Melodies.
WAAF—Jimmy Kozak, pianist.
WENR—Sunday Vespers.
3:15—WIND—Sports Globe.
WAAF—Hymn Time.
3:30—W-G-N—Baseball Headliners.
WMAQ—The World is Yours.
WENR—Variety show.
WJJD—Warren Brown.
WAAF—Hollywood Brevities.
3:45—WAAF—Kay Armin.
4:00—WMAQ—Paul Martin's music.
WENR—There Was a Woman.
WAAF—Miniature concert.
4:30—WMAQ—Moving of Shawneetown, Ill.
WENR—Chicago Golf Tourney.
WAAF—Organ melodies.
4:45—WBBM—Tenth Inning.
5:00—WAAF—William Nevins.
WCFL—Canadian Grenadier band.
WMAQ—Catholic hour.
WENR—Amateur hour.
5:15—WIND—Sports review.
5:30—W-G-N—Alice Blue, pianist.
WMAQ—A Tale of Today.
WCFL—Golden Gate Park band concert.
WBBM—Chicagoana.
WIND—Moissaye Boguslawski.
5:45—W-G-N—Edna Sellers, organist.
6:00—W-G-N—Anson Weeks orch. [MBS].
WENR—Ernest Gill's concert.
WCFL—The Groves Family.
WMAQ—Jane Froman.
WJJD—Baseball Score Board.
WBBM—Drama Workshop—"A Matter of Life and Death."
WAAF—Concert Master.
WIND—Enduring Memories.
6:30—W-G-N—Griff Williams' orchestra.
WMAQ—Fireside Recital.
WCFL—Jimmy Evans' Sports Review.
WBBM—Twilight musical.
WJJD—Julane Pelletier.
WLS—Werner Jenssen's orchestra.
6:45—WMAQ—Jingle program.
WIND—American Scenes.
WCFL—Jack Kelly's orchestra.
WJJD—Sterling Young's orchestra.
7:00—W-G-N—Tom, Dick, and Harry.
WBBM—Summer Hotel.
WIND—Today's Baseball Game.
WCFL—Polish program.
WJJD—Radio Playhouse.
WMAQ—Don Ameche—Variety hour.
WAAF—Harlem Minstrels.
WLS—"Mme. Sans Gene," with Ina Claire.
7:15—W-G-N—Eddy Duchin's orchestra.
7:30—WBBM—Eddie Stanley Varieties.
WAAF—Evening concert.
WJJD—Enduring Melodies.
WCFL—Lithuanian program.
7:45—W-G-N—Arthur Sears Henning [MBS].
WJJD—Let's Dance.
8:00—W-G-N—"Hi There, Audience!" [MBS].
WBBM—Universal Rhythm.
WMAQ—Manhattan Merry-Go-Round.
WJJD—Pickard Family.
WENR—Rippling Rhythm Revue.
WCFL—Irish hour.
8:15—WIND—Moonlight Sonata.
8:30—W-G-N—Joe Sanders' orchestra.
WMAQ—Album of Familiar Music.
WIND—Down the Mississippi.
WENR—Walter Winchell.
8:45—W-G-N—Tomorrow's Tribune.
WENR—Choir Symphonette.
8:52—W-G-N—Sunday Sports Review.
9:00—W-G-N—Surprise Party [MBS].
WMAQ—Sunday Night Party.
WCFL—Amateur hour.
WENR—National Music Camp.
WBBM—Kirk Douglas, songs.
9:15—WBBM—Lewisohn Stadium concert.
9:30—W-G-N—Rhythm and Romance [MBS].
9:45—WIND—Bob Tinsley's orchestra.
10:00—WENR—Globe Trotter.
WBBM—Horace Henderson's orchestra.
WMAQ—Jerry Blaine's orchestra.
WIND—"Old Fashioned Revival."
WCFL—National Radio Revival.
10:15—W-G-N—Anson Week's orch. [MBS].
WMAQ—Fletcher Henderson.
WBBM—Melodie Time.
WENR—Paul Sabin's orchestra.
10:30—W-G-N—Griff Williams' orchestra.
WMAQ—Carlos Molina's orchestra.
WENR—Eddie Varsos' orchestra.
WBBM—Todd Hunter.
10:45—WMAQ—Frankie Masters' orchestra.
WBBM—Jay Freeman's orchestra.
11:00—W-G-N—Jack Denny's orchestra.
WENR—Barney Rapp's orchestra.
WMAQ—Henry Busse's orchestra.
11:30—W-G-N—Eddie Duchin's orch. [MBS].
WENR—Fletcher Henderson's orch.
WMAQ—3d Annual Bach Festival.
Midnight—W-G-N—Anson Weeks' orchestra. [MBS].
WBBM—Nocturne.
WIND—The Night Watch.
WENR—Don Fernando's orchestra.
WMAQ—Eddie Varsos' orchestra.
A. M.
12:15—W-G-N—Griff Williams' Orch. [MBS].
WBBM—Charlie Engle's orchestra.
12:30—W-G-N—Joe Sanders' orch. [MBS].

MARY PICKFORD, BUDDY ROGERS ON 2 SHOWS TODAY

Mary Pickford and Buddy Rogers, cutting their Hawaiian honeymoon short, have hurried back to Hollywood to make guest appearances on two programs this evening.

Miss Pickford was the first to sign for a guest appearance. She will be heard with W. C. Fields, Edgar Bergen's dummy, Charlie McCarthy; Don Ameche, Dorothy Lamour, and Robert Armbruster's orchestra over WMAQ-NBC at 7 p. m.

The day after the announcement of Miss Pickford's engagement, Rogers, former screen actor and more recently a band leader, decided to accept Werner Janssen's invitation to sing on Janssen's program this evening at 6:30 over WLS-NBC.

Kaltenmeyer Says

Dear Larry:

By golly, ven der "Goot Morning" man drags me oudt of bed at 7 a. m. und tells me to bend over, ein, zwei, drei, vier—I sometimes almost vish Marconi hadn't inventioned dot radio.

Mister Piccard took up a short-wave set, in his bunch-of-grapes balloon, aber he was so busy pot-shotting der balloon-lets, he didn't do much radio-ing. We could use dot fellow in radio, to deflate some of our radio wind-bags, nicht wahr?

I certainly hope Billy Rose, dot fellow vot throws gigantical spectacles for World Fairs, don't try to put on a radio program. Imagine using Soldiers' field for Studio A, und der United States Army for crowd noises!

Hoping you are the same,

Goot bye-bye,

PROFESSOR KALTENMEYER.

KAY KYSER WINDS UP SPONSORED SERIES TONIGHT

Broadcasts from W-G-N Audience Studio.

Kay Kyser brings his orchestra back to W-G-N's audience studio tonight for the final concert of his commercial series over W-G-N and the Mutual System. The broadcast will be offered before 600 guests starting at 9 o'clock.

All of Kyser's singing stars will be on hand for the program, including Virginia Sims, Sully Mason, Harry Babbitt and Ish Kabibble. Lyman Gandee, Kay's brilliant pianist, will be heard in a special arrangement of Liszt's "Second Hungarian Rhapsody."

On the program will be "Sing and Be Happy," "Rise and Shine," "It Looks Like Rain," "Bugle Call Rag," "Peckin'," "Whispers in the Dark," a medley of tunes from "The Vagabond King," "Clarinet Marmelade," "In a Sentimental Mood," "My Old Dog and Me," "China Boy," and Kreisler's famous "Tambourin Chinois."

Kyser will return to W-G-N and Mutual next fall when Kay brings his orchestra to the Blackhawk restaurant for the winter season.

Harold Stokes' "Romance and Rhythm" program heard regularly each Sunday evening from W-G-N's audience studio will not be open to the public tonight, but will be broadcast at the usual time, 9:30 o'clock. On the program tonight Stokes will offer a musical extravaganza of popular songs of romance with Berenice Taylor, Edna O'Dell, Arthur Wright, and the W-G-N chorus doing the vocalizing. Hugh Studebaker, widely known dramatic star of the W-G-N staf, will be heard in another poem arranged with a musical setting.

Tomorrow evening Henry Weber will offer his regular "Concert Revue" program, 45 minutes of fine concert and light operatic music. Leola Turner, soprano, will be the vocal soloist, and Philip Kaufmann, violinist, the featured instrumentalist. Mr. Kaufmann will play Winiawski's "Caprice in A Minor."

Other programs which will be presented this week in the audience studio:

9:30—Tuesday—The Northerners presenting "Metropolitan Echoes" with George Smith, baritone, and William Levitt, violinist.

9:30—Wednesday—"Melodies from the Sky" with Harold Stokes, the W-G-N dance orchestra and chorus, Lynn Chalmers, Arthur Wright and the Four Shades of Blue.

9:30—Thursday—The Concert Revue with Henry Weber, concert orchestra and chorus and Kathryn Witwer, and William Miller, soloists.

9:30—Friday—"Curtain Time," 45 minute dramatic show, directed by Morrison Wood, and featuring "Spies of Sea" by Laura Standish.

JUVENILE STAR OF STAGE PLAYS IN W-G-N SHOW

One of Chicago's most talented young actors, Jerome Walters, is starred in the new W-G-N children's show, "Adventures Abroad," heard every Monday, Wednesday, and Friday, at 5:30 o'clock. Young Walters, aged 12, is a veteran Jack and Jill player and in addition to being a fine actor was also one of Chicago's best known boy sopranos.

The youngster was starred in the stage show "Dead End." He was with the show during its long run in Chicago and toured with the company in Boston, Philadelphia, Detroit, Cleveland, St. Louis, and several other cities.

INA CLAIRE WILL OPEN DRAMATIC SERIES TONIGHT

Ina Claire, brilliant comedienne, has been engaged to present a series of three dramatic broadcasts over WLS-NBC on Sunday evenings from 7 to 8, beginning today. The new series, in which Miss Claire will be assisted by Osgood Perkins, one of the most talented and versatile actors on the American stage, continues the NBC presentation to its coast-to-coast audience of the best in classic and modern drama.

Miss Claire will open her series tonight in the title rôle of "Madam Sans Gené," Victorien Sardou's delightful comedy of the Napoleonic epoch.

"Labor Situation" to Be Subject of Round Table

"The Labor Situation" will be the topic of discussion at the University of Chicago Round Table during the broadcast over WMAQ-NBC at 11:30 this morning.

Two University of Chicago professors—William H. Spencer, professor of business law, and Raleigh W. Stone, professor of industrial relations—and Henry L. McCarthy, regional director of the Social Security board, will participate in the program.

Two Grant Park Concerts on W-G-N During Week

W-G-N and the Mutual system will present two concerts from Grant park bandshell this week. Tuesday from 8 to 8:45 p. m. the Chicago Philharmonic orchestra under the direction of Richard Czerwonky, with Winifred Goodman, soprano, as guest soloist, will be heard. At 8 o'clock Friday the Woman's Symphony orchestra, under the direction of Ebba Sundstrom, will be featured.

W-G-N-MBS to Report 2 Arlington Races Saturday

W-G-N and the Mutual system will present two outstanding races from Arlington Park next Saturday when the Arlington Futurity, the nation's richest 2 year old stake, and the Arlington Handicap are reported by Lincoln Plaut. The broadcasts will be presented between 4:30 and 5:30 o'clock.

NEW AIR TEAM

Les Tremayne and Barbara Luddy, headliners of the new First Nighter series on NBC. Les also plays the part of Bob in the CBS serial, "Betty and Bob."

"THE MINISTRY OF RELIGION" IS MIDDAY THEME

"The Ministry of Religion," is to be the theme of the W-G-N-Mutual Midday Service through this week. The representative men who will be heard in this symposium of addresses are:

Monday—Karl R. Stolz, dean, school of religious education, Hartford Seminary foundation.

Tuesday—Leyton Richards, minister, Carr's Lane church, Birmingham, England.

Wednesday—Ralph A. Gallagher, Loyola university.

Thursday—A. L. Lassen, rabbi, Congregation B'nai Zion, Chicago.

Friday—Edwin Moll, pastor, Luther Memorial church, Chicago.

Saturday—The Rev. John L. Dickson, director, W-G-N Midday Service.

PARADE OF BANDS SCHEDULED FOR ARAGON-TRIANON

August brings a sensational parade of melody to the W-G-N Mutual airlanes from the Aragon and Trianon ballrooms.

Dick Jurgens' band opens at the Aragon on Saturday, July 31, to play three weeks there and then move to the Trianon for a week.

On August 14 Little Jack Little opens at the Trianon for a week's stay, and then goes to the Aragon.

August 27 brings a famous Trianon favorite back to Chicago and W-G-N—Ted Weems and his band. Weems will appear at the Trianon for an extended stay. On Sept. 3 Freddy Martin returns to the Aragon for the fall season.

ZIMBALIST ON MAGIC KEY WITH EASTON, SABLON

Florence Easton, Metropolitan Opera soprano, and Efrem Zimbalist, world famous violinist, will join Dr. Frank Black and the orchestra and the regular Magic Key of RCA cast for the program at 1 today over WENR-NBC.

Tex O'Rourke, humorist, will return to the show as master of ceremonies in presenting the newcomers, together with Jean Sablon, the French singing star now appearing in a limited engagement on the Magic Key, and the popular old songs dramatization. The old song chosen for the program is "She May Have Seen Better Days," a heart-throbbing favorite of the gay nineties.

SHAWNEETOWN PLANS TO MOVE TO BE BROADCAST

Officials and Citizens on WMAQ at 4:30 P. M.

Officials and citizens of Shawneetown, Ill., oldest city in Illinois, will tell the word how they plan to move their city—the county seat of Gallatin county—to higher ground about three miles west of the present site in order to escape another major flood such as ravaged the city early in 1937, during a broadcast over WMAQ-NBC at 4:30 this afternoon from Shawneetown.

Pickups are planned from the First Natonal bank, which erected in 1838, and from the NBC mobile unit as it tours the town, now dotted with tents and overturned houses, wrecked streets, and buildings.

Among those who will discuss plans for moving the town's population of 1,400 to a "model city" will be Mayor H. F. Howell, W. H. Brinkley, former mayor; Max H. Galt, cashier of the First National bank; E. L. Rich, R. N. Harmon, and representatives of the Federal Housing authority, the Disaster Loan corporation, the HOLC, the RFC, and the WPA.

Durward Kirby, former announcer at WLW and now on the NBC Chicago staf, will handle the broadcast. Kirby had first hand experence with the 1937 flood at Cincinnati, handling many of the emergency and descriptive broadcasts in the Cincinnati-Covington area.

The Gallatin county housing authority estimates that construction of the model city, which begins the latter part of July, and the moving of the citizens from the old site which is to be converted into a state park, will be completed in two years.

BACH FESTIVAL FROM MISSION ON AIR TONIGHT

From the historic Carmel Mission of California, built in 1770, a nation-wide audience will hear a performance of Johann Sebastian Bach's Cantata Gottes Zeit at 11:30 tonight, over WMAQ-NBC. This will be the third annual Bach Festival and the population of the town will be cast in the program on the basis of artistic ability with no thought of social station.

Michael Penha, 'cellist, will direct the orchestra of 40 pieces and the chorus of 50 voices. Soloists will include Alice Mock, soprano heard for several years with the Chicago Civic Opera company; Evelyn Snow, contralto; Andrew Sessink, tenor, and John Daggett Howell, bass-baritone.

Long Distance Flying to Be Subject of Review Stand

What is actually accomplished by long distance pioneer flights? This question is often asked whenever the headlines record another flight from somewhere to somewhere. It will be discussed by members of Northwestern university's Reviewing Stand at 10:00 a. m. today over W-G-N and a Mutual network. Ralph Damen, vice president of American Air Lines, and Lawrence Martin, professor of journalism at Northwestern, will be the participants in the discussion which is under the auspices of the university broadcasting council.

Scout Leaders to Cruise Lake on Caliendo Boat

Staf members of the west side district of the Chicago Scout council will be guests of A. J. Caliendo, 1514 North Mayfield avenue, skipper of Sea Scout ship, Austin post, aboard the Aprentis Thursday evening. The Aprentis is a 75 foot patrol boat which Mr. Caliendo brought to Chicago from New London, Conn., via the Great Lakes. Among the guests will be Charles E. Lhotka, John J. Scanlon, Harry Janson, M. E. Tonneman, A. L. Ewing, Joseph W. Bajgier, Ralph Langdon, John Mroz, and Irvin W. Mahacek.

TODAY'S RADIO FEATURES

[CENTRAL DAYLIGHT SAVING TIME.]

ON W-G-N.

9 a. m.—The Sunday Morning concert.

10—The Northwestern University Reviewing Stand. Ralph Damen and Lawrence Martin: "Around the World Flyers."

11—University of Chicago chapel service, with the Rev. Leyton Richards of Birmingham, England: "Healing of the World's Unrest."

Noon—The reading of The Tribune comics by Russ Russell.

1:15—Miniature Moods with Pat Barnes, Nat Brusiloff, Bela Rossa, and Brick Barnes.

1:30—Chicago White Sox vs. New York Yankees, 2 games from Comiskey park, Bob Elson. Also on WBBM, WCFL, WJJD, WIND.

6—Anson Weeks' orchestra [MBS].

6:30—Griff Williams' orchestra.

7—Tom, Dick, and Harry.

7:45—Arthur Sears Henning: Capital Comment.

8:45—The reading of The Tribune and Sports Review.

9—"Surprise Party," with Kay Kyser's orchestra and soloists.

9:30—Rhythm and Romance, with Harold Stokes and the W-G-N Dance orchestra, Arthur Wright, Bernice Taylor, campus choir, Hugh Studebaker, and Edna O'Dell.

ON OTHER STATIONS.

11:30 a. m.—WMAQ—University of Chicago Round Table. "The Labor Situation," William H. Spencer, professor business law, and Raleigh W. Stone, professor industrial relations, University of Chicago; Henry L. McCarthy.

12:30 p. m.—WENR—Our Neighbors. Jerry Belcher interviewing celebrities at home of Jimmy Fidler in Tuloca Lake, Cal.

1—WENR—The Magic Key of RCA. Symphony orchestra direction Frank Black; Milton J. Cross, master of ceremonies; Jean Sablon, tenor; Efrem Zimbalist, violinist; Florence Easton, Metropolitan opera soprano; Tex O'Rourke, humorist.

2—WMAQ—Chautauqua Symphony concert, Georges Barrere, flautist; Albert Stoessel, conductor, NBC.

2:30—WENR—International broadcast from BBC, London, "They're Saying in England." Howard Marshall, commentator.

3:30—WENR—Senator Fishface and Prof. Figgsbottle; Jean Ellington, blues singer; Showmen quartet.

4—WENR—There Was a Woman, "Theodosia Burr."

4:30—WENR—$10,000 Chicago Open golf tournament, local.

4:30—WMAQ—Shawneetown, Ill., Moves to Higher Ground. Description of how oldest city in Illinois will be moved to higher ground to eliminate danger of flood.

5:30—WMAQ—A Tale of Today, with Betty Caine and Laurette Fillbrandt.

6—WBBM—Columbia workshop will enter it's second year with presentation of "A Matter of Life and Death," dramatized by Lee Atlas.

6—WMAQ—Jane Froman and Don Ross, the Tune Twisters, Fred Lighiner and José d'Artegas' orchestra.

6:30—WLS—Werner Janssen's orchestra, with Loretta Lee, Buddy Rogers.

7—WBBM—Summer Hotel, with Milton Berle, Wendell Hall, and Jolly Gillette.

7—WMAQ—Variety show, with W. C. Fields, Don Ameche, Edgar Bergen, and Charlie McCarthy, Dorothy Lamour, and Robert Armbruster's music. Attilio Baggiore, W-G-N, tenor, and Mary Pickford, special guests.

7—WLS—Ina Claire and Osgood Perkins starring in "Madame Sans Gene," comedy by Victorien Sardou.

7:30—WBBM—Eddie Stanley, Ella Logan, Pinky Tomlin, Igor Gorin, and Jacques Renard's orchestra.

8—WBBM—Universal Rhythm, with Frank Crumit, Jack Norworth, Richard Bonelli, Alec Templeton, Carolyn Urbanek, and Rex Chandler's orchestra.

8—WMAQ—Manhattan Merry-Go-'Round.

8:30—WMAQ—Album of Familiar Music, with Frank Munn and Jean Dickenson, soprano.

8—WENR—Rippling Rhythm Revue, with Shep Fields, Bob Hope, Honey Chile, and Del Casino, tenor.

9—WENR—National Music Camp concert.

9—WMAQ—Sunday Night Party—James Melton, master of ceremonies; Jane Pickens, soprano; Robert Dolan's orchestra; Donald Dickson, baritone; New York chorus; Tom Howard and George Shelton, comedians.

9:15—WBBM—Lewisohn stadium concert under the direction of Paul Kerby in a Strauss concert.

PARK SOLOIST

[Seymour Photo.]

Gale Page, well known actress and singing star of NBS, who will appear in a guest performance at the Grant park band shell tomorrow night. Miss Page will sing a group of popular songs preceding the scheduled eight o'clock program.

YOUNG OAK PARK QUITS BACK YARD FOR PLAYGROUND

Day Long Programs Run by Village.

Oak Park's bruised knee generation has moved, with baseball, bat, and dollies' baggage, over to the playground. This youngest set is being directed at the five village play fields by recreation specialists in a program continuing each day from 9 o'clock in the morning until 9 in the evening.

Between times in the every day events, plans are being made at each playground for a circus with all the animal acts personified which will be held Friday, Aug. 6, at Andersen playground, Hayes avenue and Division street, and Monday, Aug. 9, at Carroll playground, Kenilworth avenue and Harvard street.

Horseback Riding on Program.

Horseback riding is one of the most popular features in Oak Park this summer with almost 200 children registered in the classes. Other instruction is being given in track work, baseball, volleyball, basketball, horse shoe games, tennis, dramatics, dancing, story telling, aviation, radio, sewing, cooking, and archery. There has been a junior police force organized and stamp rallies and nature study hikes make up the remainder of the playground day.

The program will conclude with finals in the various athletic events and a display of more than 1,000 articles of handicraft at the All Sports day, Aug. 20, on Stevenson playground, Lake street and Lombard avenue.

Names of Directors.

The following play directors, all graduates of the recreation colleges, are in charge at the five grounds. Andersen, Mrs. Esther Armstrong, and Edward Graham; Barrie, Lombard avenue and Garfield street, Miss Marie Bockholt and Edward Beranek; Carroll, Miss Hazel Bowes and Francis Boyce; Field, Woodbine avenue and Division street, Miss Ellen Jorgensen and Robert Theall; Stevenson, Miss Bertha Hough and Edward O'Brien. Miss Josephine Blackstock is head director.

NEW STAF STARTS TEACHING DUTIES AT CAMP M'COY

Professional Men Return to Army Training.

Hardened and tanned, 189 boys, including 52 from Chicago, have swung into the second half of the four week citizens' military training period at Camp McCoy, Wis., undertaking a still more strenuous program.

At the same time new instructors—reserve officer from Chicago, members of the 78th field artillery regiment, replacing the 865th field artillery—have taken over the training.

Lieut. Col. Casey Hayes is the commander of this regiment, and Maj. Hiram A. Miller, executive of a Chicago clothing manufacturing firm, is the regimental executive. The reserve officers are drawn from many civilian occupations, with law and engineering leading the list in numbers. Others are engaged in everything from advertising to sociology.

Learning New Duties.

The boys, in better physical trim and with preliminary instruction behind, now are attacking equitation, care of animals, practice marches, mounted and dismounted drill, gunnery, work with firing batteries, topography, signal communication, reconnaissance and occupation of position, defense against chemicals and gas, care of material, tent pitching, actual firing of 37 and 75 millimeter guns, and ceremonies of retreat, parade, and review.

Advantages and benefits of the C. M. T. C. training to both the boys and the reserve officers were explained by Col. Hayes:

"C. M. T. C. training offers an opportunity for young men to engage in practical citizenship. It gives them a month out of door exercise, a beneficial discipline of mind and body and a chance for leadership among those of their own age. All of this is invaluable in civilian pursuits.

Aid Business Men.

"These periods of summer training in a military camp offer a welcome change to the business man reserve officer also. Of primary importance is the training for proficiency in the comprehensive business of national defense.

"We have healthful outdoor work, leadership training in directing others and thinking of their welfare at all times. The business executive can leave the perturbed conditions of business for a short time and engage in an activity prescribed by definite regulations."

TWO TO RECEIVE CERTIFICATES IN RESERVE CORPS

Robert T. Hoopes, 824 Woodbine avenue, Oak Park, and John K. Segrove, Jr., 120 South Ashland boulevard, will receive certificates of eligibility for commission in the Officers' Reserve corps upon completion of the R. O. T. C. camp course on Wednesday at Fort Knox, Ky., it was announced by Col. T. F. McNeill, United States Army, commandant of the camp.

The certificates will be given in place of commissions because of the legal requirement that men must be at least 21 years old before they may be commissioned. The certificates may be exchanged for commissions when the age requisite is fulfilled.

Hoopes was a student at Culver Military academy, Culver, Ind.

Parks Tennis Tournament to Continue Until Aug. 7

The Chicago parks tennis tournament for men and women which opened yesterday will continue until Saturday, Aug. 7, the date of the final matches, which will be played on the Garfield park courts, 100 North Central boulevard. The three divisions will be men's singles and doubles and women's singles. West side stars entered in the contest include Jimmy Gross, Eleanor Thiel, and Loretta Laser. P. H. Liederman, director of Garfield park recreational activities, is a member of the tournament committee.

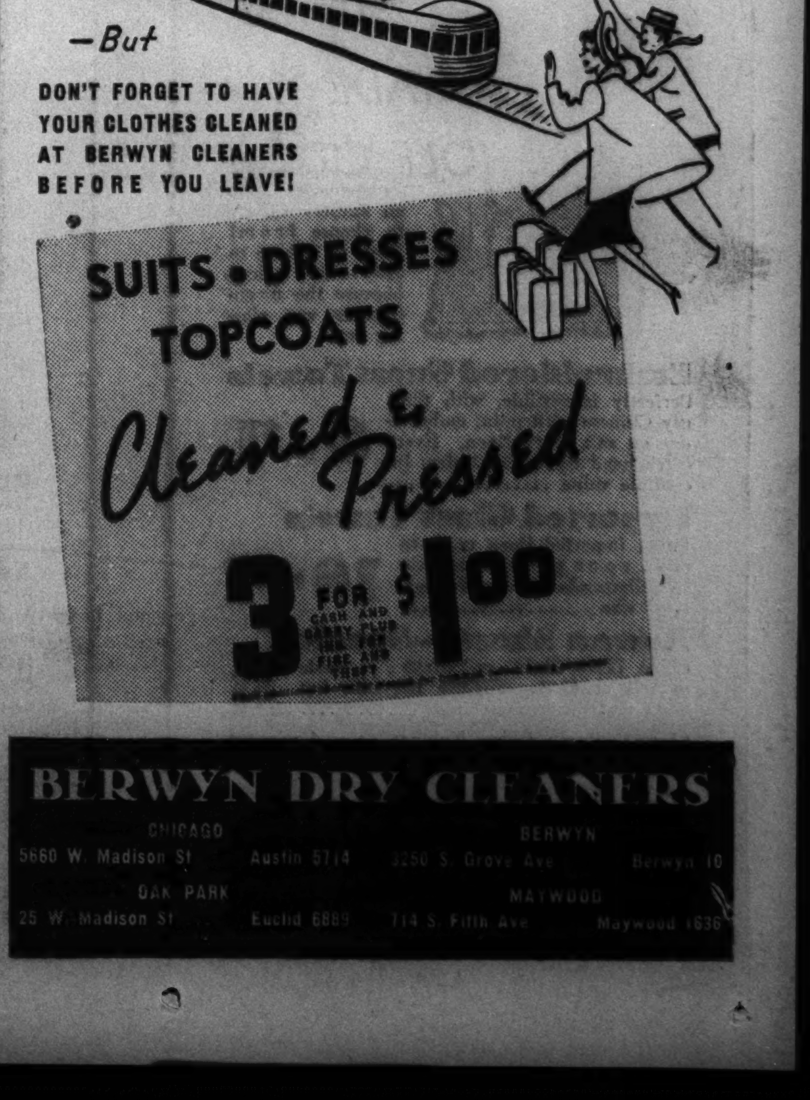

WIEBOLDT'S

On ASHLAND BLVD. Near MADISON SEEley 1000 — On 63RD ST. Near HALSTED ENGlewood 8700 — On MILWAUKEE AVE. Near ASHLAND ARMitage 1000
In EVANSTON On DAVIS ST.—DAVis 1000 ROGers Park 2775 — On LINCOLN Near BELMONT WELlington 1000 — OAK PARK—LAKE ST. and HARLEM AVE.—FORest 4500 BERwyn 6300—COLumbus 8060

DOLLAR DAY $

YOU'LL SAVE AT MONDAY'S SALE

25,000 Yards of Famous

A. B. C. Fabrics

In Dress Lengths of 2 to 10 Yds.

6 yds. $1

49c challis, 35c miracle muslin, 39c dimity, 39c pique . . . and many other startling values! And not just unwanted fabrics, mind you, but the season's most popular cotton goods. First quality, washable, sun fast.

3 of the Best!
Chalkspun Linovella, Barrasheer—the three outstanding Summer cottons! From full bolts .... 4 yds. $1

Sports Fabrics
Beautiful cottons—printed piques, swisses, muslins, woven novelties and many others. 5 yds. $1

Values 39c to 49c
A grand selection of Summer cottons, some sanforized and pre-shrunk ... this low price for clearance .... 3 yds. $1

Reg. $1 Sharkskins and Shantungs

2 yds. $1

Save one half on fine plain colored sharkskin and charming printed, washable shantungs—39 inches wide.

Closeout Sale of

Sheer Blouses

2 for $1

A Dollar Day value that can't be beat! All the lovely organdy, laces and other sheer blouses you've admired so all Summer. Each blouse originally priced at $1.

Neckwear, Main Floor.

Men's & Women's Kerchiefs
Special lot for Dollar Day sale at a real big value giving price..... 12 for $1

Women's handmade Irish linen 'kerchiefs.. 4 for $1

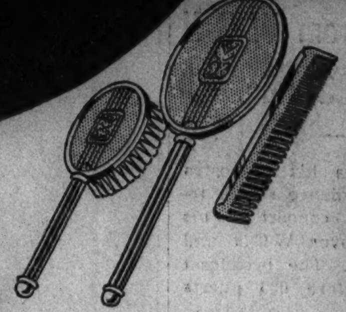

3-Pc. Metal Sets
Comb, brush, mirror in pastel colors, special at.... $1

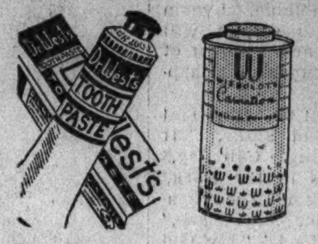

Dr. West's Tooth Paste
Very specially priced at 6 tubes for............. $1

Wieboldt Talc. Powder
Choice of floral odors, special at.. 4 for $1

Reg. $1 Krank's
Eau de Cologne, special sale price at. 2 for $1

Sinful Soul Perfume
Delightful odeur, priced for 2 oz. bottle............ $1

Wieboldt's Cleaner
Makes your housework many times easier, special at....... 1 Gal. $1

Eastman Brownie Camera

$1

(Baby Brownie) complete with 1 roll Eastman Standard plain film.

Eastman Standard Films
Reg. 25c roll at... 5 for $1
Reg. 30c roll at.... 4 for $1
Reg. 35c roll at... 3 for 89c

Variety of Books
Reg. 75c publisher's closeout adult novels. 5 for $1

Novelty Boxed Stationery
Full size and note sheets, regularly much higher priced............ 5 for $1

1 Year Old—90 Proof Straight Whiskies

2 Pts. $1
Choice of G. & W. "Mill Farm," "Old Anthem." Regularly 79c pt. Limited quantity at this price.

Dan Baird 2 Yrs. Old Straight Whiskey
90 proof. Distilled from choice grain. Full quart.. $1.17
Not at Evanston or Oak Park.

Avalon, Marvel, Twenty Grand, Wings Cigarettes
200 In Carton $1
Carton of 200 cigarettes and box of 50 book matches—all at this special Dollar Day price.

King Edward
Florida made cigars. Box of 50 cigars........ $1

Favorite Cigars
Motor Club, Ruskin, La Fendrich. Box of 25 cigars..... $1
Not at Evanston.

$1

White Sandals
Reg. $1.99 Values
T-straps or ankle strap sandals. Plain white or white with colored raffia trim. Leather soles. Sizes 3½ to 8.

White Poplin Oxfords

$1

Comfortable and well constructed, with genuine leather soles. Smartly tailored. Sizes 5 to 8.

Gaily Printed

Play Suits

$1

Gay and colorful. Sizes 14 to 20.

Gabartex Slacks
Well tailored, in navy or brown. Sizes 14 to 20.. $1

Gabartex Culottes
Excellently cut. Navy or brown. Sizes 14 to 20.. $1

Gabartex Shorts
Trim and neat in navy or brown. Sizes 14 to 20 .... $1

Fresh Whites and Pastels in

Summer Hats

Many Made to Sell for $1

59c

2 for $1

Rough Straws
Felts
Fabrics
White & Colors

Marvelous $ Day buys . . . hats that you'd never expect to find at this price (you'd think they were expensive dreams if you saw them on the street!) They're in all the most popular styles of summer.

Sale! Women's Chiffon Hosiery

High Quality, Perfect Quality Sheer, Beautifully Clear Silk

2 pairs $1

Imagine being able to buy 2 pairs of silk chiffon hose for a few cents more than the average price of 1 pair! Picot top, reinforced, French heel. Summer colors. Sizes 8½ to 10½.

Service Weight
Made of high grade silk, fine gauge, well fitting mercerized top. Will give more than ordinary wear, reinforced, wanted colors. Sizes 9 to 10½.

Slightly Irregular Chiffons
4 prs. $1
Of a higher priced quality; slight imperfections do not mar looks or wear. Smart Summer colors, sizes 8½ to 10½.

Women's Perfect Quality Anklets
7 Pairs $1
Made with neat fitting elastic cuffs, new patterns and colors, sizes 6½ to 10½.

Men's Fancy Hose
7 Pairs $1
New colors and patterns, with double soles and high spliced heels. Sizes 10-12.

Women's Rayon Taffeta

Slips

3 for $1

Bias cut for smooth fit. Tailored or lace-trimmed, with adjustable shoulder straps. Tearose or white. Sizes 34 to 44. Specially priced!

Lovely Batiste GOWNS
2 for $1
Sheer comfort in cool batiste! Lovely floral prints on white or pastel grounds. Ruffly feminine styles. Sizes 16 and 17.

Sheer Rayon Undies
4 for $1
Briefs, step-ins, panties, in tearose and white. Sheer and cool for hot weather wear. Regular sizes.

Cotton House Coats
2 for $1
Smart and fresh for your leisure hours. Made to sell at $1—priced to clear! Many colors. Sizes 14 to 20.

Extraordinary Value for Dollar Day

Men's Shirts

Famous Downs Pre-Shrunk Broadcloths and Fancies, Today's Market Value $1.35

$1

Here's your chance to fill your shirt quota in finely tailored, full cut, good quality shirts at a really big saving.

Men's Handmade TIES
4 for $1
Made to Sell at 39c & 55c
Resilient construction, full size, regular shape, plain colors and neat figures.

Reg. 25c Shirts & Shorts
80x60 fast color broadcloth print shorts, and combed cotton shirts. 5 for $1

Knit or Broadcloth Union Suits
Knee length, athletic style in 2-button shoulder model, and broadcloths in front button style. Sizes 36-46. 2 for $1

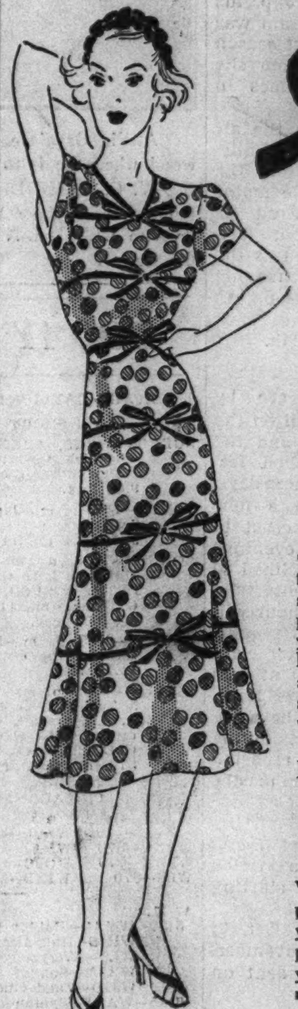

Sale

A Special Group of Sheer Cotton

Dresses

$1

Originally Priced from $1.29 to $1.59

Cool, cool, cool . . . these charming cotton sheers in fresh flower prints weigh so little you'll hardly know you have one on! Tailored and dressy styles in sizes for misses and women.

Popular Styles
2 for $1
What's left of our most popular sales of the year! Soft sheers, crisp percales . . . dresses you've paid twice as much for. Sizes for misses and women.

Stainless Enamelware
White with Blue Trim
A sensational value opportunity! Substandards of utensils meant to sell as high as $2.25. Choice of 6 or 8-qt. pot, 8-cup percolator, double boiler, dish pan, 8 cup coffee maker, or 5 qt. combination steamer and tea kettle. Each...... $1

Easel Curtain Stretcher
Regularly $1.39! Stationary pins spaced one inch apart. Special at $1

5 SEWED HOUSE BROOMS. Selected Illinois broom corn. Green handle. Union made.... 2 for $1
PADDED IRONING BOARD. Reg. $1.39; 48 in. size; wire stretcher...... $1
SCOT TOILET TISSUE. 1,000 sheet rolls.......... 16 rolls $1
METAL CLOTHES HAMPER. $1.39 reg.; green or ivory finish.......... $1
METAL UNDERSINK CABINET. Regularly $1.29. Green or ivory finish.... $1

13-Piece Beverage Set
An ice lip pitcher, 6 matching tumblers, 6 sippers. White hobnail glass, trimmed with a blue or green band.................... $1

Serving Tray
A revolving tray for cakes, sandwiches, etc., consisting of a glass plate on a metallic stand...... $1
China Department.

15-Piece Beverage Set
6 tall glasses, 6 muddlers, and ice bucket, tongs and a versatile chrome plated tray . . . the glassware in cool marine blue with deep sea decorations.................... $1
Silverware Department.

Reliable Alarm Clocks
Made by Ingraham and fully guaranteed. Clear dials; nicely designed throughout.......... $1
Silverware Department.

Pottery Table Lamps
Complete with Shades

$1

Attractively designed glazed pottery base, parchmentized paper shade to match.

Circle Mirrors
20-inch size, with etched wheat design $1

5 FT. STEP LADDER—Strongly made, fully rodded. With pail shelf.......... $1
KITCHEN SCALE—24 lb. capacity. In assorted colors $1
KITCHEN UNITS—White enamel fixtures, with cord and plug.......... $1
10-QT. STEP-ON PAIL. Regularly $1.39. Finished in assorted colors...... $1

A. B. C. Percale

Play Suits

2 for $1

Sizes 7-14

Sun Tan and built-up back models, made of famous A. B. C. percale, guaranteed fast colors. Full pleated shorts. Reds, blues, browns and combinations in dots, florals and geometric patterns. Also some novelty fabric play suits.

Sheers, Percales
Dresses in group made to sell to $1. Many clever styles. Dollar Day only at ...... 2 for $1

3-Pc. Play Suits
Made of all fast color percale in dots and floral patterns. Shorts, shirt and skirt combinations. Sizes 10 to 16 ...... $1

Shirts and Slip-over Sweaters
Specially designed for girls to wear with their overalls. A Dollar Day spec. val. 2 for $1

Special Clearance of

Tots' Togs

2 for $1

Sheer Frocks
New styles in organdies, sheer prints, flock dots. Sizes 3 to 6 and 1 to 3.

Sturdy Playsuits
Made of broadcloth, poplin, prints in solid colors or combinations. Sizes to 6. 2 for $1.

Boys' Wash Suits
Made of fine broadcloth in solid colors or solid color shorts with white waists. Sizes to 6. 2 for $1.

Crepe Sleepers
2 for $1
Solid colors or nursery patterns. Sizes to 6.

Reg. 59c, 79c, 85c and $1

Boys' Polo Shirts

Model Brand, Bobby Breen, Chalmers

2 for $1

Your choice of famous makes of polo shirts; combed yarn cotton meshes, beach cloths in mostly rope tie necks, some gauchos. Solid colors, patterns, sizes 8 to 18.

Boys' Swim Trunks
Pure worsted, many taken from our Reg. $1.29 and $1.49 lines. Sizes 26 to 32. $1

Reg. $1.49 Wash Pants
Sanforized, fully shrunk longies, knickers, shorts, made of covert, woven dress cords and woven checks and plaids in Burrell fabrics. Longies 8 to 18, knickers 7 to 16, and shorts 7 to 20.................... $1

Boys' Wash Knickers and Shorts
Made of fine quality, all full shrunk fabrics. While they last, 2 Pairs $1

Manufacturer's Closeout Stock of Fine

Imported Scarfs

$1.00

17x36
17x45
17x52

Gorgeous laces and embroideries . . . an endless variety to choose from! Made to sell up to $1.59 . . . low priced because the manufacturer was closing out.

Embroidered Guest Towels
Perfectly irresistible, with their gay Chinese petit point embroidery on soft ivory linen. Every stitch hand done. 15x22 size. Incredible value .... 3 for $1

Imported Glass Towels
Finest imported linen crash to make your glassware sparkle like diamonds. Colored border. 17x28 size .... 10 for $1

Rowan Sheets—Special!
63x99, 72x99, 72x108 and 81x99 . . . made to sell at $1.39. Slightly irregular but looks and wear unimpaired............. $1

42 and 45 inch Pillow Tubing........4 yds. $1
Chintz Pillows, Kapok filled..........2 for $1

Tye & Dye Mats, Scarfs
Good patterns on fine quality plush, hand-knotted fringe. Assorted sizes. 2 for $1

Stamped Spreads, Ready to Work............$1
Stamped Pillow Cases to Work.........2 for $1

Panel Curtains

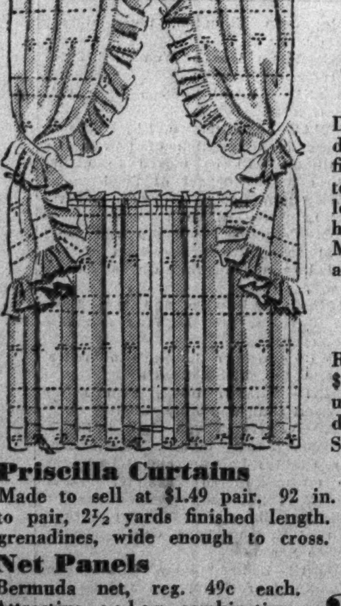

Rough Weave Lace

$1.00

Double borders, plain or figured centers. 2¼ yards long. Ready to hang tops. Made to sell at $1.59.

Cottage Sets
Reg. $1.39 and $1.50. Gay figured grenadines. Set..... $1

Priscilla Curtains
Made to sell at $1.49 pair. 92 in. wide to pair, 2½ yards finished length. Fine grenadines, wide enough to cross. Pair, $1

Net Panels
Bermuda net, reg. 49c each. Attractive color combination; headed tops, ready to hang...... 3 for $1

36-Inch Glazed Chintzes
Glorious patterns and colors, all first quality. For draperies and slip covers. Made to sell at 49c a yard .... 4 yds. $1

50-inch Heavy Twill Cretonnes........2 yds. $1
Colored Woven Grenadines............5 yds. $1

Oil Opaque Window Shades
Standard colors. Guaranteed rollers. Slightly irregular.................. 2 for $1

Drapery Cranes
Beautifully decorated—extend to 21 inches..........................pair $1

LADY CLARE Fancy Vegetables

No. 2 Cans
Your Choice
June Peas, Golden Bantam Corn, Hand packed Tomatoes, Red Kidney Beans, Diced Carrots, Spinach.

12 for $1

No Phone Orders
Not at Evanston.

Sewing Thread
400-yd. spools Clark's and Coats', black or white. Doz.......... $1

Oilcloth Chair Pads
Reversible, bound edges. Reg. 29c each, sale........ 4 for $1

MODERNAPS, 2 pkgs. of 50's and 1 pkg. of Sanapak, 12 in package (112 napkins). $1
CHINTZ HANGERS, 6 in bundle (30 hangers)...... 5 bundles $1
PRISCILLA SEWING CABINET. Maple and Walnut $1
PLIOFILM SILHOUETTE RAIN CAPES. Feather weight, sheer and convenient...... $1
KLEINERT PRUDENCE DRESS SHIELDS, white and flesh, regular and crescent, sizes 2, 3, and 4... 5 pr. $1

8200 Men's Polo Shirts

Regularly Priced at 79c and $1

2 for $1

Special for Dollar Day only; you'll find the polos you want. A manufacturer making polo shirts sold under a leading brand name cleared his entire stock to us. Three knit weaves in 4 neck styles. White, pastels and deep tones. Also our Aywon pastel celanese polos—all at 2 for $1.

Ideal Chambray Work Shirts
Made thruout to govt. standards, graduated body size to collar size. 2 for $1

Men's Sanforized Slacks
Fully shrunk coverts, wash slacks in Glen plaids and club checks. Pair, $1

Pure Worsted Swim Trunks
Excellent quality worsted yarns in popular ribbed elastic stitch. Built-in supporter, coin pocket and belt extra. Navy, royal, oxford or brown. $1

Gay Prints, Pastel and Frosty White

Dresses

2 for $5

$2.77 each

Whatever you need to make a Summer beauty of you, you'll find in this sale! Romantic thin print dresses . . . white, frosty under a hot sun . . . cool, spotless pastels . . . beautifully designed and finished. Sizes for misses and women.

1-Piece Styles
2-Piece Jacket

Dresses

In shantung, printed or solid color . . . prints, with light or dark backgrounds. Skirts that are pencil slim . . . skirts gored and swirling as a dancer's . . . every popular summer style! Sizes for all, though not in every style.

20 OR MORE COMICS

Chicago Sunday Tribune

THE WORLD'S GREATEST NEWSPAPER

JULY 25, 1937

20 OR MORE COMICS

Reg. U. S. Pat. Off.: Copyright, 1937, by Chicago Tribune-N. Y. News Syndicate, Inc.

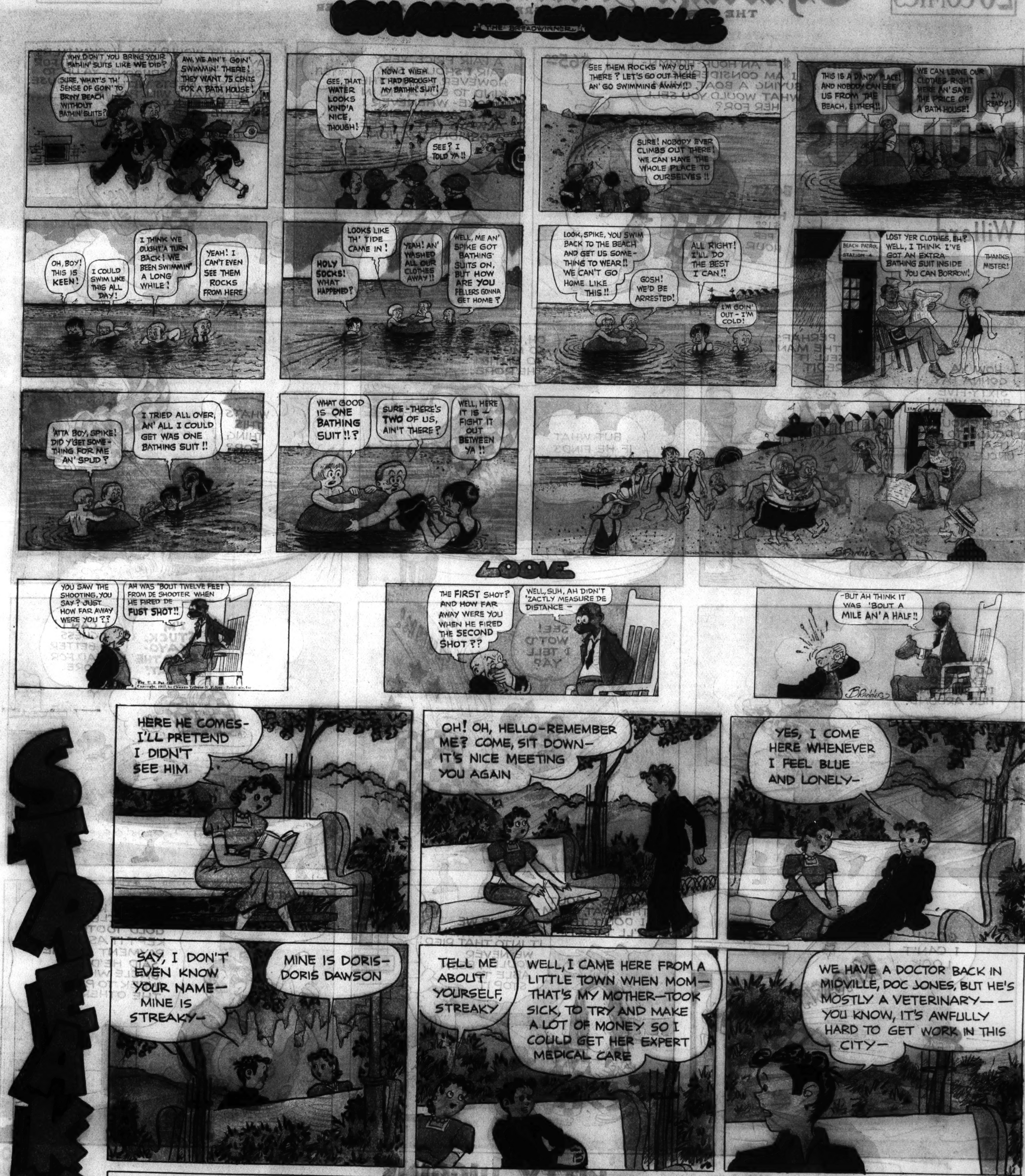

[redacted]
THE BREADWINNER
WHY DIDN'T YOU BRING YOUR BATHIN' SUITS LIKE WE DID?
SURE, WHAT'S TH' SENSE OF GOIN' TO BRINY BEACH WITHOUT BATHIN' SUITS?
AW, WE AIN'T GOIN' SWIMMIN' THERE! THEY WANT 75 CENTS FOR A BATH HOUSE!
GEE, THAT WATER LOOKS KIND'A NICE, THOUGH!
NOW I WISH I HAD BROUGHT MY BATHIN' SUIT!
SEE? I TOLD YA!!
SEE THEM ROCKS 'WAY OUT THERE? LET'S GO OUT THERE AN' GO SWIMMING AWAY!!
SURE! NOBODY EVER CLIMBS OUT THERE! WE CAN HAVE THE WHOLE PLACE TO OURSELVES!!
THIS IS A DANDY PLACE! AND NOBODY CAN SEE US FROM THE BEACH, EITHER!!
WE CAN LEAVE OUR CLOTHES RIGHT HERE AN' SAVE THE PRICE OF A BATH HOUSE!
I'M READY!
OH, BOY! THIS IS KEEN!
I COULD SWIM LIKE THIS ALL DAY!
I THINK WE OUGHT'A TURN BACK! WE BEEN SWIMMIN' A LONG WHILE!
YEAH! I CAN'T EVEN SEE THEM ROCKS FROM HERE
HOLY SOCKS! WHAT HAPPENED?
LOOKS LIKE TH' TIDE CAME IN!
YEAH! AN' WASHED ALL OUR CLOTHES AWAY!!
WELL, ME AN' SPIKE GOT BATHING SUITS ON, BUT HOW ARE YOU FELLERS GONNA GET HOME?
LOOK, SPIKE, YOU SWIM BACK TO THE BEACH AND GET US SOME-THING TO WEAR!! WE CAN'T GO HOME LIKE THIS!!
GOSH! WE'D BE ARRESTED!
ALL RIGHT! I'LL DO THE BEST I CAN!!
I'M GOIN' OUT - I'M COLD!
BEACH PATROL STATION 4
LOST YER CLOTHES, EH? WELL, I THINK I'VE GOT AN EXTRA BATHING SUIT INSIDE YOU CAN BORROW!
THANKS, MISTER!
'ATTA BOY, SPIKE! DID Y'GET SOME-THING FOR ME AN' SPUD?
I TRIED ALL OVER, AN' ALL I COULD GET WAS ONE BATHING SUIT!!
WHAT GOOD IS ONE BATHING SUIT!!?
SURE - THERE'S TWO OF US, AIN'T THERE?
WELL, HERE IT IS - FIGHT IT OUT BETWEEN YA!!
BRANNER
LOOIE
YOU SAW THE SHOOTING, YOU SAY? JUST HOW FAR AWAY WERE YOU??
AH WAS 'BOUT TWELVE FEET FROM DE SHOOTER WHEN HE FIRED DE FUST SHOT!!
Reg. U. S. Pat. Off. Copyright, 1937, by Chicago Tribune-N. Y. News Syndicate, Inc.
THE FIRST SHOT? AND HOW FAR AWAY WERE YOU WHEN HE FIRED THE SECOND SHOT??
WELL, SUH, AH DIDN'T 'ZACTLY MEASURE DE DISTANCE -
-BUT AH THINK IT WAS 'BOUT A MILE AN' A HALF!!
BRANNER
HERE HE COMES- I'LL PRETEND I DIDN'T SEE HIM
OH! OH, HELLO-REMEMBER ME? COME, SIT DOWN- IT'S NICE MEETING YOU AGAIN
YES, I COME HERE WHENEVER I FEEL BLUE AND LONELY-
SAY, I DON'T EVEN KNOW YOUR NAME- MINE IS STREAKY-
MINE IS DORIS- DORIS DAWSON
TELL ME ABOUT YOURSELF, STREAKY
WELL, I CAME HERE FROM A LITTLE TOWN WHEN MOM- THAT'S MY MOTHER-TOOK SICK, TO TRY AND MAKE A LOT OF MONEY SO I COULD GET HER EXPERT MEDICAL CARE
WE HAVE A DOCTOR BACK IN MIDVILLE, DOC JONES, BUT HE'S MOSTLY A VETERINARY-- YOU KNOW, IT'S AWFULLY HARD TO GET WORK IN THIS CITY-
"ALL FILLED UP TODAY, KID"- "HAVE YOU GOT A UNION CARD?"- "NAW, WE DON'T WANT NO HELP!"- "HAVE YOU ANY EXPERIENCE?" -"WE WANT AN OLDER FELLOW"- THAT'S ALL I HEAR-
BUT I'M GOING TO MAKE GOOD, ANYWAY-FOR MOM -I'LL GET HER THE BEST THERE IS-
I KNOW YOU WILL STREAKY, I KNOW YOU WILL
HE IS A FINE BOY- CUTE CURLY HAIR, TOO! DORIS, DON'T LOOK NOW, BUT I THINK YOU LIKE THE LAD-
by LOY BYRNES
Reg. U. S. Pat. Off. Copyright, 1937, by Chicago Tribune-N. Y. News Syndicate, Inc.

Chicago Sunday Tribune
THE WORLD'S GREATEST NEWSPAPER
JULY 25, 1937

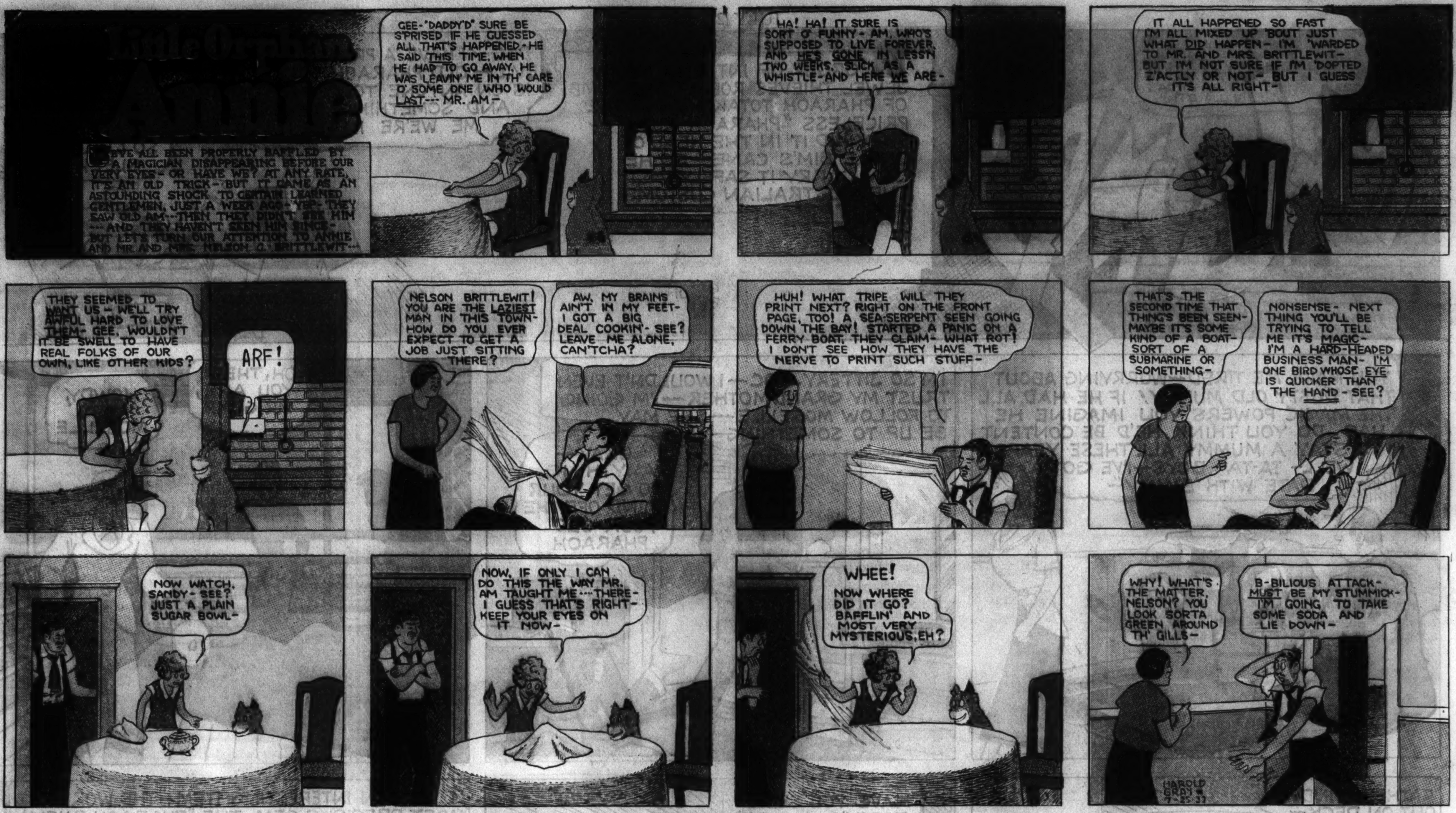
Little Orphan Annie
WE'VE ALL BEEN PROPERLY BAFFLED BY A MAGICIAN DISAPPEARING BEFORE OUR VERY EYES- OR HAVE WE? AT ANY RATE, IT'S AN OLD TRICK- BUT IT CAME AS AN ASTOUNDING SHOCK TO CERTAIN LEARNED GENTLEMEN, JUST A WEEK AGO- YEP- THEY SAW OLD AM--THEN THEY DIDN'T SEE HIM ---AND THEY HAVEN'T SEEN HIM SINCE- BUT LET'S TURN OUR ATTENTION TO ANNIE AND MR AND MRS. NELSON G. BRITTLEWIT---
GEE-"DADDY'D" SURE BE S'PRISED IF HE GUESSED ALL THAT'S HAPPENED- HE SAID THIS TIME, WHEN HE HAD TO GO AWAY, HE WAS LEAVIN' ME IN TH' CARE O' SOME ONE WHO WOULD LAST--- MR. AM-
HA! HA! IT SURE IS SORT O' FUNNY- AM, WHO'S SUPPOSED TO LIVE FOREVER, AND HE'S GONE IN LESS'N TWO WEEKS, SLICK AS A WHISTLE- AND HERE WE ARE-
IT ALL HAPPENED SO FAST I'M ALL MIXED UP 'BOUT JUST WHAT DID HAPPEN- I'M 'WARDED TO MR. AND MRS. BRITTLEWIT- BUT I'M NOT SURE IF I'M 'DOPTED Z'ACTLY OR NOT- BUT I GUESS IT'S ALL RIGHT-
THEY SEEMED TO WANT US- WE'LL TRY AWFUL HARD TO LOVE THEM- GEE, WOULDN'T IT BE SWELL TO HAVE REAL FOLKS OF OUR OWN, LIKE OTHER KIDS?
ARF!
NELSON BRITTLEWIT! YOU ARE THE LAZIEST MAN IN THIS TOWN- HOW DO YOU EVER EXPECT TO GET A JOB JUST SITTING THERE?
AW, MY BRAINS AIN'T IN MY FEET- I GOT A BIG DEAL COOKIN'- SEE? LEAVE ME ALONE, CAN'TCHA?
HUH! WHAT TRIPE WILL THEY PRINT NEXT? RIGHT ON THE FRONT PAGE, TOO! A SEA-SERPENT SEEN GOING DOWN THE BAY! STARTED A PANIC ON A FERRY BOAT, THEY CLAIM- WHAT ROT! I DON'T SEE HOW THEY HAVE THE NERVE TO PRINT SUCH STUFF-
THAT'S THE SECOND TIME THAT THING'S BEEN SEEN- MAYBE IT'S SOME KIND OF A BOAT- SORT OF A SUBMARINE OR SOMETHING-
NONSENSE- NEXT THING YOU'LL BE TRYING TO TELL ME IT'S MAGIC- I'M A HARD-HEADED BUSINESS MAN- I'M ONE BIRD WHOSE EYE IS QUICKER THAN THE HAND- SEE?
NOW WATCH, SANDY- SEE? JUST A PLAIN SUGAR BOWL-
NOW, IF ONLY I CAN DO THIS THE WAY MR. AM TAUGHT ME--- THERE- I GUESS THAT'S RIGHT- KEEP YOUR EYES ON IT NOW-
WHEE! NOW WHERE DID IT GO? BAFFLIN' AND MOST VERY MYSTERIOUS, EH?
WHY! WHAT'S THE MATTER, NELSON? YOU LOOK SORTA GREEN AROUND TH' GILLS-
B-BILIOUS ATTACK- MUST BE MY STUMMICK- I'M GOING TO TAKE SOME SODA AND LIE DOWN-
HAROLD GRAY
7-25-37

Maw Green

ISN'T THAT SAM SPAVIN?
YEP- THAT'S HIM, ALL RIGHT- SHOOTIN' OFF HIS MOUTH, AS USUAL-
DOES HE STILL BUTT INTO IVERY CONVERSATION AS BAD AS HE USED TO?
HUH! WORSE, IF THAT'S POSSIBLE-
HE WAS ALWAYS A GREAT WAN FOR HAVIN' HIS OPINION-
YIS, AND FER SHARIN' HIS OPINION WITH WAN AND ALL-
WELL- ALL OI CAN SAY IS, HE'D BETTER BE CAREFUL, THROWIN' HIS OPINIONS AROUND SO CARELESS-
HAROLD GRAY
FIRST THING HE KNOWS HE'LL HAVE PASSED OUT HIS LAST WAN, AND NO CHANCE O' HIM IVER HAVIN' ANOTHER-

BOY - IT'S AWFUL THE WAY THESE TIME BOMBS ARE BEING SENT THROUGH THE MAIL - I'M GONNA WATCH MY STEP FROM NOW ON!
SMOKEY STOVER
TICK TALK BY THE BILL HOLMAN MINUTE MEN
I'M GONNA REPORT THIS TO THE POLICE - NOBODY'S GONNA BLOW ME OUTTA THE FUNNY PAPER!
DAILY FOO
POLICE INVESTIGATE TIME BOMB SCARE
KNOCK
KNOCK
KNOCK
?
TICK
TICK
TICK
RUN FOR YOUR LIFE, COOKIE - SOMEBODY'S GOT IT IN FOR US!
TICK
GOSH, YOU LOOK PALE, SMOKEY- WHAT HAPPENED?
SOMEBODY JUST LEFT A TIME BOMB ON MY DOORSTEP, BUT I KEPT MY HEAD, CHIEF!
I BEAT THE STUFFING OUT OF IT AND NOW I'M SOAKING IT IN THIS TUB OF WATER!
FOO
WHY, YOU IDIOT! - THIS IS THE CLOCK I HAD DELIVERED TO YOUR WIFE FOR YOUR WEDDING ANNIVERSARY!
POP

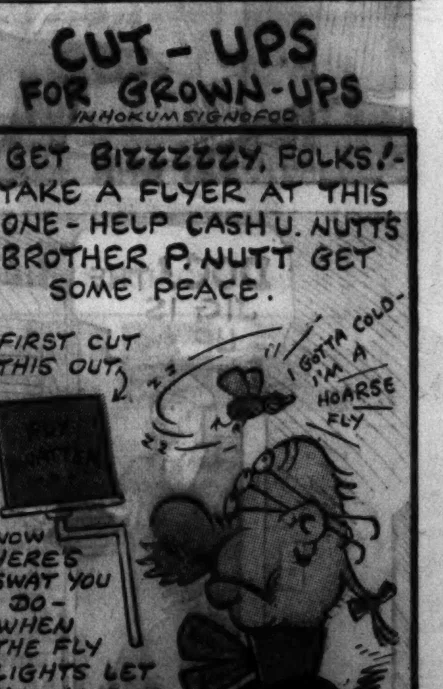
CUT - UPS
FOR GROWN-UPS
IN HOKUM SIGNOFOO
GET BIZZZZZY, FOLKS! - TAKE A FLYER AT THIS ONE - HELP CASH U. NUTT'S BROTHER P. NUTT GET SOME PEACE.
FIRST CUT THIS OUT
I GOTTA COLD- I'M A HOARSE FLY
NOW HERE'S SWAT YOU DO - WHEN THE FLY LIGHTS LET HIM HAVE IT
TONIC

Chicago Sunday Tribune.
THE WORLD'S GREATEST NEWSPAPER
JULY 25, 1937

Advertisement

Advertisement

HAROLD TEEN
OH! Y'FOUND TH' PUP! SWELL, SHADOW—THAT IS NEWS!
BY CARL ED
WAIT! IS THAT PRETTY Y'GOT THERE?
YEAH, MAN—AN' LILLUMS IS GONNA REWARD TH' FINDER WITH A BIG HUG AN' KISS!
HOW'S ABOUT A DEAL—FOR FOUR BITS YOU COULD TELL LILLUMS I FOUND TH' PUP!
SOLD! GIMME TH' FO' BITS NOW AN' I'LL MEET YOU AT LOVEWELL'S IN ONE HOUR—RIGHT?
H'YA, PRETTY! Y'AIN'T GONNA GET AWAY FROM ME AGAIN—YA PRETTY!
HEY! SPROUT! WAIT UP FOR ME!
—WELL? MAKE IT SNAPPY—I'M ON MY WAY TO COLLECT A LUSCIOUS HUG AN' KISS FOR THIS DORG!
GOSH! SHADOW, I'LL GIVE YAH TWO BITS—ALL I HAVE IN TH' WORLD—IF YOU LET ME COLLECT!
I'LL MEET YOU AT LOVEWELL'S IN ONE HOUR!
OKAY, I'LL RUSH HOME AN' WASH MY NECK AN' STUFF!
BUSINESS IS PICKIN' UP—DEFINITELY! GIT ALONG, LI'L DOGGIE—GET THEE ALONG!
JINGLE! JINGLE!
SURE—I COULD ARRANGE TO TELL LILLUMS YOU FOUND TH' HOUND—HOWEVER—
THIRTY CENTS IS ABOUT ALL I COULD MUSTER!
LILLUMS! YOUR PUPPY IS BACK, SAFE AN' SOUND!
BLESS YOU—WHO FOUND HER?
NONE OTHER THAN YOUR MIGHTY MITE—BLOODHOUND SHADOW IN PERSON!
YOUR REWARD—DEAR BOY!
—LIMB FROM LIMB!
I'M GONNA PULL UP HIS ADAM'S APPLE TILL IT SITS ON TOP OF HIS HEAD!
SOCK 'IM!
—BUST UP ALL HIS BONES!
BOYS! BOYS! I WUZ ONLY CLOWNING IN MY OWN QUAINT WAY!

JOSIE
TSK! TSK
MY DEAH JOSIE! A LADY NEVER LOSES HER TEMPER—YOU MUST PRACTICE SELF CONTROL!
IF YOU THINK YOU ARE ABOUT TO LOSE YOUR SELF CONTROL ALWAYS COUNT UP TO TEN—NO LESS!
CLANG! DING! CLANG DONG!
SOUNDS PHONEY! BUT I'LL GIVE IT A TRY—ONCE'T!
CLANG! CLANG!
G'FOOEY!
BOP!
1394
GEE! GOSH! GOLLYS! JOSIE—I'M SO 'SORREE' IT HURTS ME WORSER'N YOU—
ONE! TWO! THREE! FOUR! FIVE! SIX! SEBEN!
EIGHT! NINE! AN'—
TEN!
SOCKO!
WELL! HOW'S ABOUT ME BEIN' AN LADY?
CARL ED

DICK TRACY
WHAT'S THE LATEST ON THE MISSING JOHNNY
NOT A THING, CHIEF. HE'S JUST FADED INTO THIN AIR.
WHAT CAME OF THE HUNCH THAT HE WAS SEEN IN THE COMPANY OF DANNY SUPEENA?
NOTHING. I CAN'T PICTURE JOHNNY TYING UP WITH THAT SHYSTER, ANYWAY.
I TAILED SUPEENA ONE DAY—AND ALL I GOT FOR MY TROUBLE WAS THAT BLANK ACCIDENT INSURANCE APPLICATION HE DROPPED. SO WHAT?
HM? LET'S SEE.
WELL, I STILL CAN'T FIGURE OUT HOW YOU FELLOWS ARE GOING TO HAVE ME EARN MY MONEY AROUND HERE.
LISTEN, BOTTS.. YOU'LL SOON CATCH ON.
WE'VE GOT A SCHEME WORKED OUT WHERE YOU'RE GOING TO RECEIVE 200 BUCKS A WEEK—AND ALL YOU GOTTA DO IS GIVE US HALF. YOU GET ONE C AND WE GET THE OTHER.
LOOK- LAY YOUR ARM ON THAT BLOCK.
MY ARM?
OKE.
OW-W!
WHAT HAPPENED? WHAT WAS THAT? IT BROKE MY ARM! —I HEARD THE SNAP!
QUIET!
OF COURSE IT BROKE YOUR ARM— BUT PIPE DOWN.
QUICK! RUB THIS GREASE ON YOUR HANDS—THEN HURRY WITH NEELY TO THE DOC'S. YOU BROKE YOUR ARM CRANKING HIS TRUCK, SEE?
WHAT IS THIS? —WHAT ARE YOU DOING TO ME? OH—OH-H-OH-H.
THAT PAPER YOU SIGNED LAST WEEK WAS AN ACCIDENT POLICY THAT PAYS 200 A WEEK FOR TOTAL DISABILITY. YOU'RE IN THE BUCKS, BOTTS.
COME ON YOU GOTTA CHANGE CLOTHES.
OH-H.. OH-H..
7-25-37

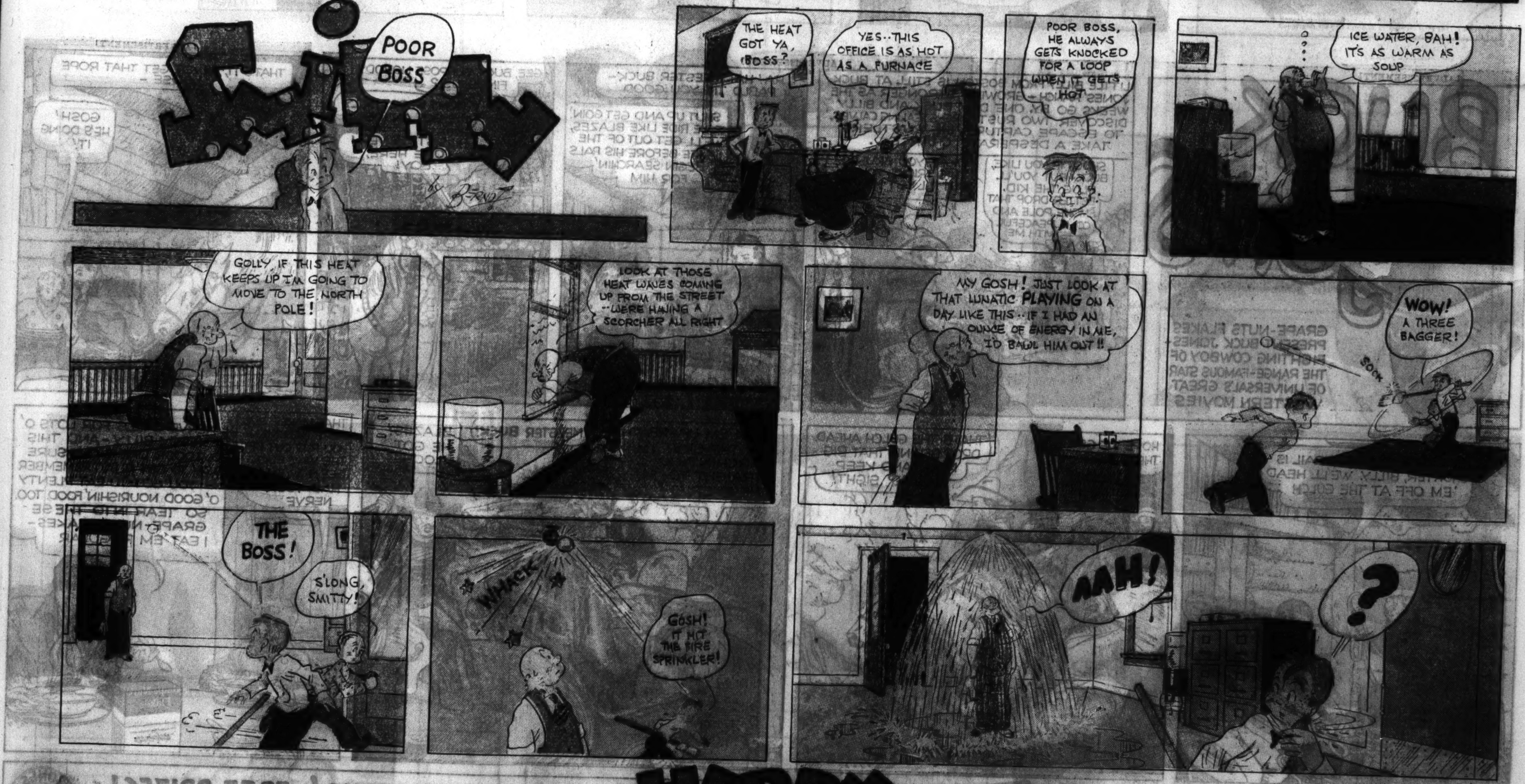
Smitty
POOR BOSS
by Berndt
THE HEAT GOT YA, BOSS?
YES..THIS OFFICE IS AS HOT AS A FURNACE
POOR BOSS, HE ALWAYS GETS KNOCKED FOR A LOOP WHEN IT GETS HOT
ICE WATER, BAH! IT'S AS WARM AS SOUP
GOLLY, IF THIS HEAT KEEPS UP I'M GOING TO MOVE TO THE NORTH POLE!
LOOK AT THOSE HEAT WAVES COMING UP FROM THE STREET —WE'RE HAVING A SCORCHER ALL RIGHT
MY GOSH! JUST LOOK AT THAT LUNATIC PLAYING ON A DAY LIKE THIS..IF I HAD AN OUNCE OF ENERGY IN ME, I'D BAWL HIM OUT!!
WOW! A THREE BAGGER!
SOCK
THE BOSS!
S'LONG, SMITTY!
WHACK
GOSH! IT HIT THE FIRE SPRINKLER!
AAH!
?

HERBY

TERRY
and the Pirates
by MILTON CANIFF
Ooooo..!
MISSED THE BIG-EARED FOOL!
GEEDOODLEWILLIES! ALMOST BUMP CONNIE IN BUSHES! — BIG FELLER SAVE CONNIE FROM BUSTED NOGGIN!
WHAT DO YOU MEAN, TRESPASSING ON MY PROPERTY? I'LL HAVE YOU SHARING A CELL WITH RYAN!
EVIL, NASTY FELLER! — CONNIE COME MAKE CIVIL CALL — YOU TLY MAKE CORPSE WITH CHUG-BUGGY! — MEAN, SOUR CHOPS — IS YOU!
THE IMPUDENT PEASANT! — THRASH HIM AND THROW HIM OUT, TUNG!
TUNG FIX WITH WRENCH!
?
THE NERVE OF THE BIG OAF! — THROW THEM BOTH OFF THE GROUNDS!

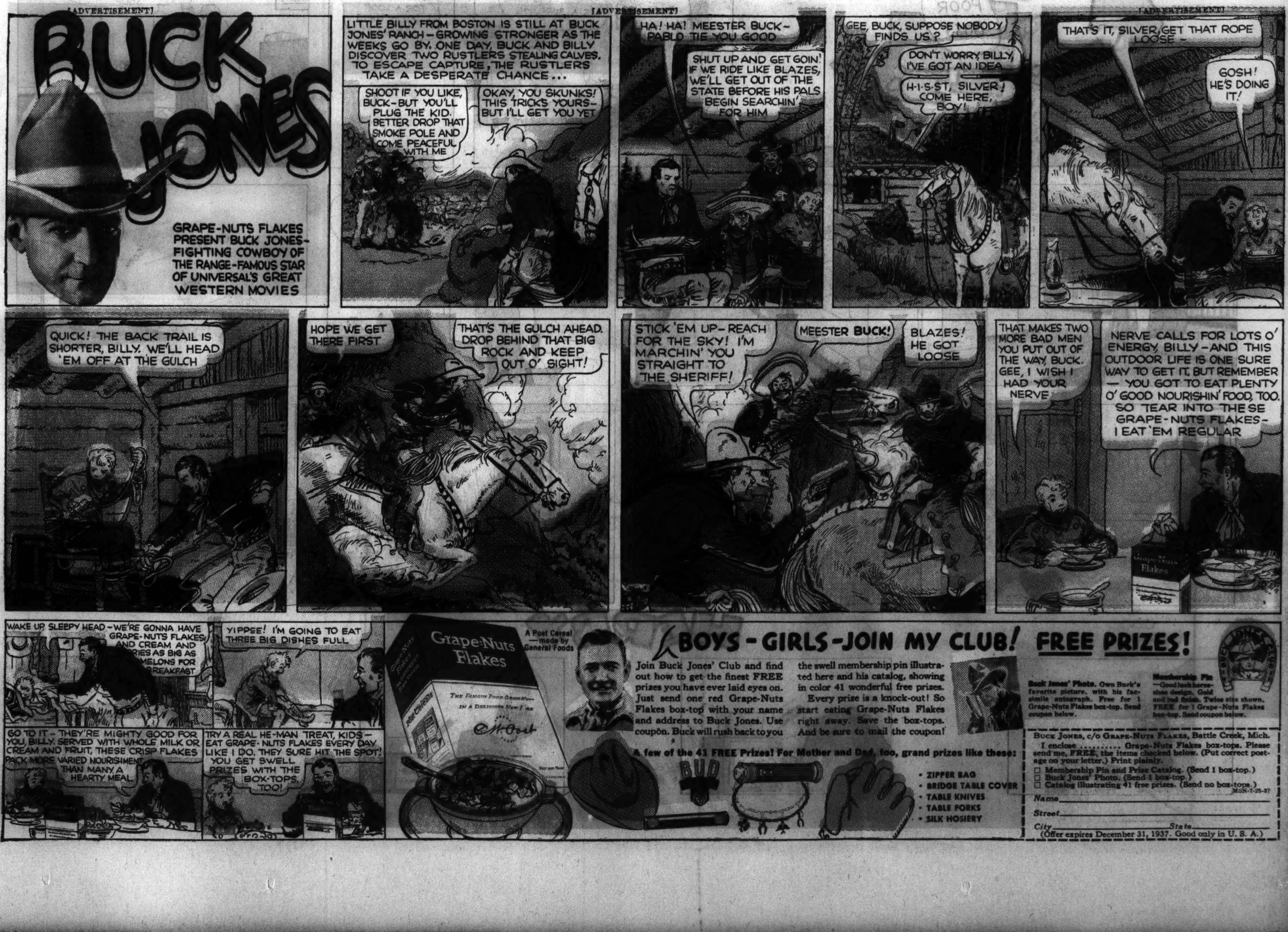
[ADVERTISEMENT]
BUCK JONES
GRAPE-NUTS FLAKES PRESENT BUCK JONES - FIGHTING COWBOY OF THE RANGE - FAMOUS STAR OF UNIVERSAL'S GREAT WESTERN MOVIES
LITTLE BILLY FROM BOSTON IS STILL AT BUCK JONES' RANCH — GROWING STRONGER AS THE WEEKS GO BY. ONE DAY, BUCK AND BILLY DISCOVER TWO RUSTLERS STEALING CALVES. TO ESCAPE CAPTURE, THE RUSTLERS TAKE A DESPERATE CHANCE...
SHOOT IF YOU LIKE, BUCK — BUT YOU'LL PLUG THE KID. BETTER DROP THAT SMOKE POLE AND COME PEACEFUL WITH ME
OKAY, YOU SKUNKS! THIS TRICK'S YOURS — BUT I'LL GET YOU YET
HA! HA! MEESTER BUCK — PABLO TIE YOU GOOD
SHUT UP AND GET GOIN'! IF WE RIDE LIKE BLAZES, WE'LL GET OUT OF THE STATE BEFORE HIS PALS BEGIN SEARCHIN' FOR HIM
GEE, BUCK, SUPPOSE NOBODY FINDS US?
DON'T WORRY, BILLY, I'VE GOT AN IDEA
H-I-S-ST, SILVER! COME HERE, BOY!
THAT'S IT, SILVER, GET THAT ROPE LOOSE —
GOSH! HE'S DOING IT!
QUICK! THE BACK TRAIL IS SHORTER, BILLY. WE'LL HEAD 'EM OFF AT THE GULCH
HOPE WE GET THERE FIRST
THAT'S THE GULCH AHEAD. DROP BEHIND THAT BIG ROCK AND KEEP OUT O' SIGHT!
STICK 'EM UP — REACH FOR THE SKY! I'M MARCHIN' YOU STRAIGHT TO THE SHERIFF!
MEESTER BUCK!
BLAZES! HE GOT LOOSE
THAT MAKES TWO MORE BAD MEN YOU PUT OUT OF THE WAY, BUCK. GEE, I WISH I HAD YOUR NERVE
NERVE CALLS FOR LOTS O' ENERGY, BILLY — AND THIS OUTDOOR LIFE IS ONE SURE WAY TO GET IT. BUT REMEMBER — YOU GOT TO EAT PLENTY O' GOOD NOURISHIN' FOOD, TOO. SO TEAR INTO THESE GRAPE-NUTS FLAKES — I EAT 'EM REGULAR
Grape-Nuts Flakes
WAKE UP, SLEEPY HEAD — WE'RE GONNA HAVE GRAPE-NUTS FLAKES AND CREAM AND BERRIES AS BIG AS MELONS FOR BREAKFAST
YIPPEE! I'M GOING TO EAT THREE BIG DISHES FULL
GO TO IT — THEY'RE MIGHTY GOOD FOR YOU, BILLY. SERVED WITH WHOLE MILK OR CREAM AND FRUIT, THESE CRISP FLAKES PACK MORE VARIED NOURISHMENT THAN MANY A HEARTY MEAL
TRY A REAL HE-MAN TREAT, KIDS — EAT GRAPE-NUTS FLAKES EVERY DAY LIKE I DO. THEY SURE HIT THE SPOT! YOU GET SWELL PRIZES WITH THE BOX-TOPS, TOO!
Grape-Nuts Flakes
A Post Cereal — made by General Foods
BOYS - GIRLS - JOIN MY CLUB! FREE PRIZES!
Join Buck Jones' Club and find out how to get the finest FREE prizes you have ever laid eyes on. Just send one red Grape-Nuts Flakes box-top with your name and address to Buck Jones. Use coupon. Buck will rush back to you the swell membership pin illustrated here and his catalog, showing in color 41 wonderful free prizes.
Every prize is a knock-out! So start eating Grape-Nuts Flakes right away. Save the box-tops. And be sure to mail the coupon!
Buck Jones' Photo. Own Buck's favorite picture, with his facsimile autograph. Free for 1 Grape-Nuts Flakes box-top. Send coupon below.
Membership Pin — Good luck horseshoe design. Gold and red finish. Twice size shown. FREE for 1 Grape-Nuts Flakes box-top. Send coupon below.
A few of the 41 FREE Prizes! For Mother and Dad, too, grand prizes like these:
• ZIPPER BAG
• BRIDGE TABLE COVER
• TABLE KNIVES
• TABLE FORKS
• SILK HOSIERY
BUCK JONES, c/o GRAPE-NUTS FLAKES, Battle Creek, Mich.
I enclose .... Grape-Nuts Flakes box-tops. Please send me, FREE, the items checked below. (Put correct postage on your letter.) Print plainly.
☐ Membership Pin and Prize Catalog. (Send 1 box-top.)
☐ Buck Jones' Photo. (Send 1 box-top.)
☐ Catalog illustrating 41 free prizes. (Send no box-tops.)
MSN-7-25-37
Name
Street
City State
(Offer expires December 31, 1937. Good only in U. S. A.)

GASOLINE ALLEY
WOULDST OBSERVE, SKEEK? A BEAUTEOUS DAME YEARNIN' TO HITCH A RIDE.
BUSHVILLE 6
HI, SISTER! GOIN' OUR WAY?
THAT DEPENDS.
SKEEK, IT'S GOIN' TO BE MIGHTY STUFFY RIDIN' THREE IN A SEAT. SUPPOSE YOU INHABIT THE DOG HOUSE.
I USUALLY GET A RIDE, BUT NOT WITH STRANGERS.
HECK, WE AREN'T STRANGERS. NOT WHERE WE COME FROM.
YEP, HE'S MY VALET. HE GOES WHERE I GO.
I THINK HE'S CUTE.
YOU MEAN YOU TWO SLEEP IN THAT THING BACK THERE?
SURE. IT'S GOT EVERYTHING. BUNKS, SWIMMIN' POOL AN' OPEN AIR BASEMENT.
SKEEZIX IS PROBABLY ASLEEP IN LOWER NUMBER TWO RIGHT NOW.
I'VE WANTED TO LIVE IN A TRAILER SOMETIME.
YOU MEET INTERESTIN' PEOPLE — FOR INSTANCE!
IT WAS SO GOOD OF YOU.
DON'T MENTION IT. ANY TIME YOU DON'T WANT TO WALK LET ME KNOW.
SHE'S GONE. NOW YOU CAN COME OUT.
BUT WE'RE IN BUSHVILLE! WE WENT THROUGH HERE MILES BEFORE WE EVER SAW HER!
YES, BUT THAT'S WHERE BABE WANTED TO GO. SHE WASN'T GOIN' OUR WAY.
By King

CORKY
IT LOOKS LIKE RAIN, CORKY. YOU'D BETTER TAKE AN UMBRELLA.
I DON'T NEED IT.
OH, ALL RIGHT!
BUMP
BUT, CORKY WHY DIDN'T YOU USE YOUR UMBRELLA?
IT WAS NO GOOD AN' I THREW IT AWAY.

Advertisement *Advertisement*

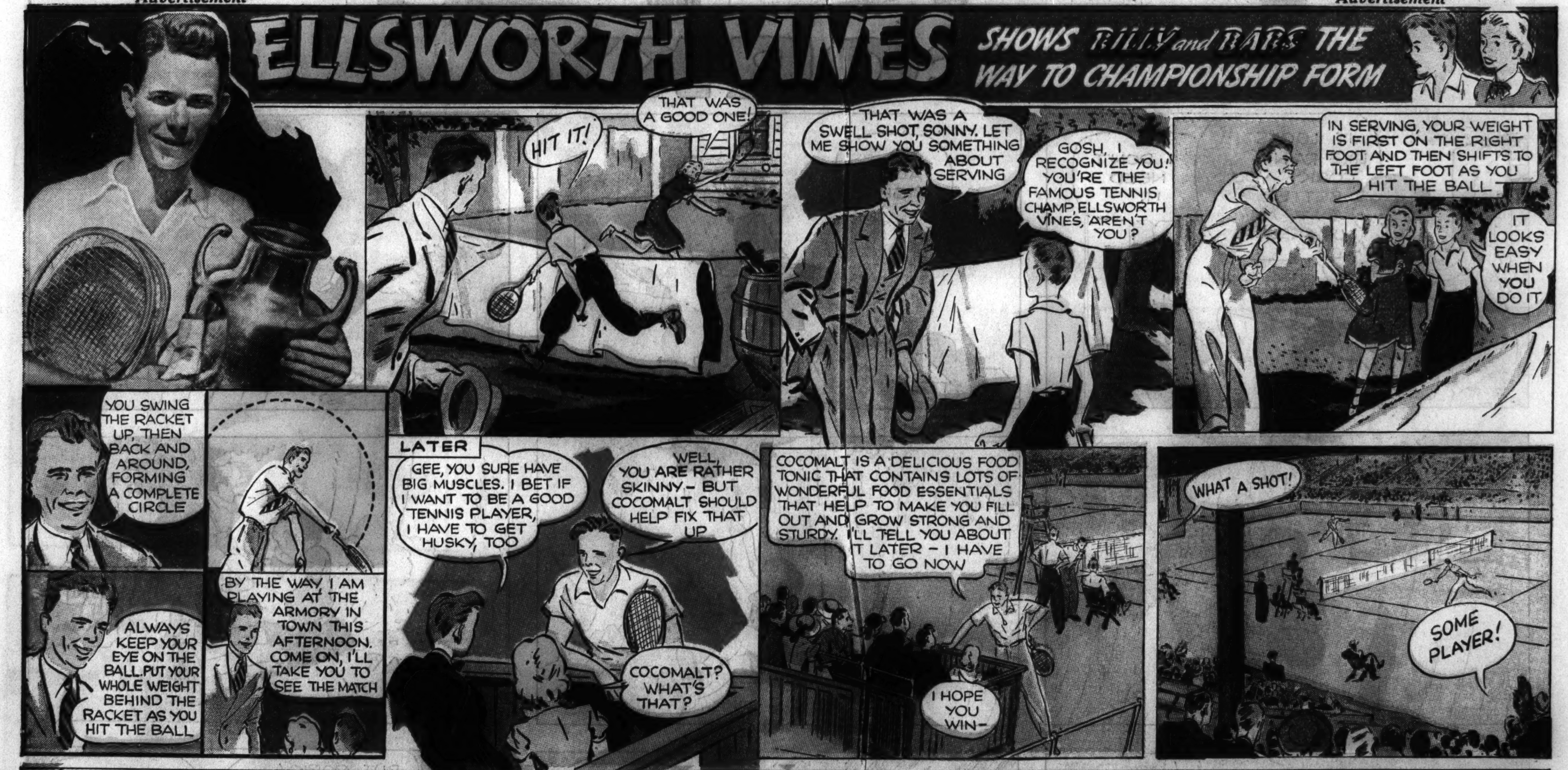

WHEN CHILDREN GROW FAST, PLAY HARD —THEY NEED THIS EXTRA NOURISHMENT

THE mother who wants to give her children the best possible start in life sees to it that they get plenty of *extra* nourishment during the fast-growing period. She sees to it that the food "burned up" in play and study is replaced by additional food elements for growth.

Many intelligent mothers give their children Cocomalt—the famous tonic in food form. Cocomalt acts four important ways in helping a child grow strong and sturdy—fill out as he shoots up. 1. Cocomalt contains Iron for rich, red blood. 2. Cocomalt supplies Calcium, Phosphorus and Sunshine Vitamin D for strong bones and sound teeth. 3. It provides Proteins for solid flesh and muscle. 4. It is rich in Carbohydrates for food-energy.

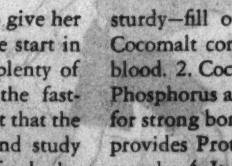

Cocomalt is sold at grocery and drug stores in 8-oz. and 16-oz. purity-sealed cans. Also available in an economical 5-lb. hospital size. Delicious hot or cold.

FOR SOUND SLEEP

Can't sleep? Drink a cup of hot Cocomalt before retiring each night. This delicious, drugless food tonic taken hot, helps thousands relax into calm, restful, natural sleep—*quickly!*

AFTER BEING PUT TO SLEEP BY THE POTION GIVEN HIM BY THE GYPSIES, TIM AWAKENS THE NEXT MORNING AND FINDS HIMSELF A GROWN BOY- HE MEETS A FRIEND FISHING DOWN BY THE CREEK -
WILL YOUR MOM AND POP BE GLAD TO SEE YOU AGAIN, TIM!
GOSH- I ALMOST FORGOT I HAD A MOTHER AND DAD-
WELL, TIM - THERE'S YOUR HOUSE -
YOU'RE TELLIN' ME! AND LOOK- HERE COMES MY DOG-
WOOF!
SPOTTY! YOU HAVEN'T FORGOTTEN ME- HAVE YA?
WHAT IN THE WORLD IS ALL THAT RACKET OUT THERE?
SOUNDS LIKE SOME ONE AT THE DOOR-
I'LL GO AND SEE WHO IT IS-
MOTHER!
TIM!
MY BOY!
TIM! YOU LITTLE RASCAL!
SMACK!
SMACK!
SMACK
AT LAST OUR TIM IS BACK-
AND AM I GLAD TO BE HOME AGAIN!
AND WE THOUGHT WE'D NEVER SEE YOU AGAIN!
TELL US, SON- WHERE HAVE YOU BEEN? WHAT HAPPENED TO YOU? TELL US ALL ABOUT IT!
NOW DAD- LET TIM EAT- CAN'T YOU SEE HE'S STARVED-
OH, BOY- DOES THIS TASTE GOOD! I HAVEN'T HAD A MEAL LIKE THIS SINCE I'VE BEEN GONE -

SWEENEY & SON
by Posen
WHAT'S UP NOW?
WE WERE HAVING A CATCH AND SOME MEAN OLD CRANK TOOK OUR BALL AND WON'T GIVE IT BACK
WE'LL SEE IF WE CAN'T SETTLE THIS MATTER IN A PEACEFUL WAY
THERE'S THE GUY
I'M AWFULLY SORRY ABOUT THIS -- THE BALL DIDN'T HIT YOU, DID IT?
NO, BUT IT MIGHT HAVE -- THOSE KIDS SHOULDN'T PLAY BALL WITH PEOPLE AROUND
WELL, BOYS ARE THOUGHTLESS, YOU KNOW- HEH HEH- WE WERE BOYS OURSELVES ONCE-
YES, I SUPPOSE SO
IF THEY PROMISE TO KEEP A GOOD DISTANCE AWAY, WILL YOU GIVE THE BALL BACK?
WELL, OKAY- HERE YOU ARE
WELL, I SETTLED THAT ALL RIGHT
WHICH GOES TO PROVE YOU CAN GET WHAT YOU WANT IF YOU GO ABOUT IT THE RIGHT WAY -- NOW THE BOYS HAVE THEIR BALL BACK AND EVERY-BODY'S HAPPY ---
CRACK!

SAND
PLANNED
GRAND
TANNED

Reg. U. S. Pat. Off. Copyright, 1937, by Chicago Tribune-N. Y. News Syndicate, Inc.

[ADVERTISEMENT] [ADVERTISEMENT] [ADVERTISEMENT]

Chicago Sunday Tribune
THE WORLD'S GREATEST NEWSPAPER

WANT ADS
INDEX ON NEXT PAGE

JULY 25, 1937. *

WANT ADS MAKE HOME FINDING EASY—SEE Pages 5-7

JEWELRY, DIAMONDS, OLD GOLD, ETC.

CHICAGO SECURITY PAWNERS

LICENSED AND BONDED PAWNBROKERS
Sherman Hotel Bldg.
102 WEST RANDOLPH-ST.
[MAIN FLOOR.]

OUT-OF-PAWN DIAMOND BARGAINS

WE GUARANTEE GREATEST VALUES OF ALL OR MONEY REFUNDED

Ladies' Diamond Rings

9.75 CARAT LADY'S SOLITAIRE DIAMOND RING, exceptionally fine color, beautiful luster and brilliancy, 99% perfect, set in a smartly styled all platinum prong mounting with 12 round and 2 baguette diamonds. Price now $1,585

6.42 CARAT LADY'S MARQUISE DIAMOND RING, exquisite color and brilliancy, absolutely perfect and flawless, cut in a desirable long shape, all platinum mounting trimmed with side diamonds. Price now $2,695

5.25 CARAT LADY'S SOLITAIRE DIAMOND RING, very fine American cut gem, absolutely perfect and flawless, beautiful color and brilliancy, set in a hand made all platinum gorgeously designed mounting with 28 round and 2 marquise diamonds. Price now..$1,025

4.10 CARAT LADY'S SOLITAIRE DIAMOND RING absolutely perfect and flawless, finest American cut and brilliancy, beautiful color, set in a tailored all platinum mounting with 6 channel set diamonds. Price now....$775

3.50 CARAT LADY'S SOLITAIRE DIAMOND RING, blue white color, exceptional luster and brilliancy, imperfect, very attractive all platinum mounting with 6 diamonds. Price............$315

2.59 CARAT LADY'S SOLITAIRE DIAMOND RING, fine American cut gem, perfect and flawless, unusual luster and brilliancy, set in an all platinum filigree mounting. Price now.....$350

2.00 CARAT LADY'S SOLITAIRE DIAMOND RING, blue white, American cut, finest of brilliancy, set in a modern style all platinum mounting with side diamonds. Price now.....$245

1.75 CARAT LADY'S SOLITAIRE DIAMOND RING, blue white Wesselton gem, American cut, unusual luster and brilliancy, new style all platinum mounting with 14 diamonds. Price..$210

1.50 CARAT LADY'S SOLITAIRE DIAMOND RING, blue white, 98% perfect, unusually brilliant gem, set in an unusually handsome all platinum mounting with 14 diamonds, 2 baguette diamonds. Price now.........$165

1.29 CARAT LADY'S SOLITAIRE DIAMOND RING, blue white, finest American cut gem, beautifully brilliant, modern style natural gold mounting with 16 diamonds. Price now.......$135

1.00 CARAT LADY'S SOLITAIRE DIAMOND RING, 99% perfect, most unusual brilliancy and luster, 4 prong snappy design mounting. Price now..$100

.85 CARAT LADY'S SOLITAIRE DIAMOND RING, beautiful gem, fiery brilliant, modern yellow gold engagement ring with 4 dias. Price now......$80

.60 CARAT LADY'S SOLITAIRE DIAMOND RING, blue white Wesselton, unusual luster and brilliancy, yellow gold Tiffany mounting. Price now.....$50

.55 CARAT LADY'S SOLITAIRE DIAMOND RING, blue white, finest of brilliancy, latest style platinum engagement ring trimmed with side diamonds. Price now $55

.40 CARAT LADY'S SOLITAIRE DIAMOND RING, blue white Wesselton, perfect, unusually brilliant, choice of modern style white or yellow gold mounting. Price now $35

Men's Diamond Rings

3.53 CARAT MAN'S SOLITAIRE DIAMOND RING, absolutely perfect and flawless, finest luster and brilliancy, American cut gem, heavy modern yellow gold mounting. Price now.....$465

3.00 CARAT MAN'S SOLITAIRE DIAMOND RING, blue white, American cut, very brilliant, imperfect, heavy natural gold mounting. Price now....$285

2.50 CARAT MAN'S SOLITAIRE DIAMOND RING, beautiful gem of fine color, absolutely perfect and flawless, fiery brilliant, white gold mounting with 4 blue sapphires. Price now...$375

1.95 CARAT MAN'S SOLITAIRE DIAMOND RING, absolutely perfect and flawless, beautiful color, most unusually brilliant, American cut gem, heavy hand made smartly styled tailored mounting with 2 fancy cut genuine blue sapphires. Price now.........$235

1.25 CARAT MAN'S SOLITAIRE DIAMOND RING, exceptionally brilliant, absolutely perfect and flawless, set in a heavy smart looking Gipsy mounting. Price now $165

1.00 CARAT MAN'S SOLITAIRE DIAMOND RING, blue white brilliant American cut gem, modern style, attractive mounting. Price now.......$105

1.00 CARAT MAN'S 32D DEGREE MASONIC EMBLEM RING, set with fine quality blue white gem, exceptionally brilliant and fine make, attractively styled mounting. Price now.........$150

Exceptionally Fine Gems

4.10 CARAT SUPERIOR QUALITY WESSELTON GEM, absolutely perfect and flawless, unusual fine cut American make, finest of brilliancy, MAN'S very heavy hand made all platinum mounting with 2 half moon diamonds in the mounting. Price now.............$1,450

2.25 CARAT SUPERIOR QUALITY WESSELTON GEM, 99% perfect, beautifully brilliant, LADY'S gorgeous platinum ring with 8 diamonds..........$525

1.53 CARAT SUPERIOR QUALITY JAGER GEM, finest American cut, marvelous luster and brilliancy, LADY'S exquisitely styled all platinum ring with 16 diamonds and 4 triangle blue sapphires. Price now....$450

1.25 CARAT SUPERIOR QUALITY TOP WESSELTON GEM, absolutely perfect and flawless, finest American cut, unusual brilliancy, LADY'S all platinum ring with 12 diamonds, 2 large marquise diamonds. Price now..........$275

Fancy Cut Diamonds

7.75 CARAT EMERALD CUT DIAMOND, absolutely perfect and flawless, exquisite gem, unusual luster and brilliancy, beautiful color, set in a LADY'S platinum ring trimmed with side diamonds. Price now.........$975

2.85 CARAT EMERALD CUT DIAMOND, long shape, exceptionally brilliant, beautiful color, smartly tailored plati- [illegible]

Diamond Wedding Rings

[illegible]

OUT-OF-TOWN CUSTOMERS: WE SHIP

ANY ARTICLE TO YOUR BANK OR EXPRESS AGENT FOR INSPECTION AND APPROVAL AT ABSOLUTELY NO COST OR OBLIGATION TO YOU.

CHICAGO SECURITY PAWNERS
SHERMAN HOTEL BLDG.
102 WEST RANDOLPH-ST.

JEWELRY, DIAMONDS, OLD GOLD, ETC.

CHICAGO SECURITY PAWNERS

LICENSED AND BONDED PAWNBROKERS
Sherman Hotel Bldg.
102 WEST RANDOLPH-ST.
[MAIN FLOOR]

EXPIRED DIAMOND FORFEITURES

WE GUARANTEE GREATEST VALUES OF ALL OR MONEY REFUNDED

Misc. Extra Specials

4 CARAT DIAMOND EARRINGS, 2 perfect blue white American cut gem diamonds, exceptionally brilliant, set in prong ear screws. Price now......$650

MAN'S STAR RUBY RING, handsomely designed with a large exceptional high quality star ruby in center, surrounded by 14 round and 2 large baguette diamonds, 10 square cut rubies in heavy platinum mounting. Price now.$295

LADY'S PLATINUM AMETHYST BROOCH, hand made in a most exquisite design, with a large fine color gem amethyst about 14 CARAT, 26 full cut diamonds, gem quality, unusually attractive. Price now.......$135

MAN'S CAT'S EYE RING, weight about 20 CARAT, beautiful honey color, rare gem, set in a handsome Gypsy mounting with 2 large baguette diamonds. Price now..................$195

LADY'S STAR SAPPHIRE RING, about 18 CARAT, dark blue color, distinct 6 point perfect star, set in a lady's beautifully styled ring trimmed with side diamonds. Price now..........$125

DIAMOND STAR SAPPHIRE FLEXIBLE BRACELET, all platinum, hand made, set with 96 large beautiful brilliant blue white diamonds about 7.50 CARATS, 36 blue French cut sapphires, 6 large star sapphires, exquisite color, all with distinct 6 point stars. Price now..................$585

LADY'S DIAMOND WRIST WATCH, all platinum with attached fancy designed platinum bracelet, exquisitely styled new square design set with 129 large finest quality select diamonds, 6 extra large baguette diamonds, guaranteed highest grade 17 jewel Geneva movement, unusually beautiful BRAND NEW. Price now...................$395

ANTIQUE SOLID GOLD BRACELET, old fashioned design, set with 3 large blue white diamonds. Price now..........$55

GENUINE ONYX PENDANT, set with 7 beautiful blue white fine quality diamonds, 3 extra large diamonds, total weight approximately 1.50 CARATS. Price now...............................$75

ONE CARAT GENTLEMAN'S STUD, very fine quality, brilliant blue white diamond, set in a Tiffany prong old fashioned stud mounting. Price now...$125

Bracelets and Brooches

DIAMOND FLEXIBLE BRACELET, all platinum, hand made in a very gorgeous and exquisite design, about 1¼ inches wide, set with 475 very large diamonds, 52 large baguette diamonds, 3 extra large marquise diamonds, total weight about 45 CARATS, unusually gorgeous. Price now............$1,850

DIAMOND FLEXIBLE BRACELET, exquisitely tailored in a very magnificent style, set with 102 diamonds, all of finest perfect full cut quality, 6 baguette diamonds, 3 large marquise diamonds, total weight about 12 CARATS. Price now...................$575

DIAMOND FLEXIBLE BRACELET, all platinum, tapered design with wide center, set with 79 large blue white diamonds, extra large diamond in center approximately 9 CARATS, 14 genuine emeralds. Price now..............$395

DIAMOND BROOCH PIN, all platinum, unusually exquisite, set with 14 diamonds, all exceptionally large, center diamond about 1.25 CARAT, total weight of diamonds about 8 CARATS, all diamonds blue white, perfect and full cut. Price now.................$585

DIAMOND CIRCLE BROOCH, all platinum, unusually beautiful peacock design, 68 diamonds, 15 emeralds, rubies and sapphires. Price now............$155

DIAMOND BROOCH PIN, all platinum, set with 49 blue white diamonds, extra large diamond in center, total weight about 3 CARATS. Price now.$135

Diamond Wrist Watches

LADY'S DIAMOND ELGIN WRIST WATCH, all platinum, magnificent baguette with attached fancy diamond bracelet, set with 139 diamonds, extra large and finest blue white matched quality, 12 baguette diamonds, unusually attractive, guaranteed 17 jewel Elgin movement, timed at factory. BRAND NEW. Price now.............$385

LADY'S DIAMOND WRIST WATCH, all platinum, beautiful style, round design, with attached double row platinum bracelet, set with 180 diamonds, all perfect matched blue white quality, 2 large marquise diamonds, guaranteed highest grade 17 jewel Geneva movement. Price now................$325

LADY'S DIAMOND WRIST WATCH, all platinum, very newest small cushion shape, with attached diamond set platinum bracelet, set with 91 blue white brilliant matched diamonds, 41 diamonds in bracelet, guaranteed highest grade 17 jewel Geneva movement. BRAND NEW. Price now...............$150

LADY'S DIAMOND ELGIN WRIST WATCH, all platinum, dainty baguette set with 20 large brilliant blue white diamonds, guaranteed 17 jewel Elgin movement, timed at factory. BRAND NEW. Price now......................$57.50

LADY'S DIAMOND WRIST WATCH all platinum, 20 large brilliant blue white diamonds, attractive new baguette style, guaranteed highest grade 17 jewel Geneva movement. BRAND NEW. Price now.............................$30

Men's Fine Watches

MAN'S TIFFANY & COMPANY PLATINUM POCKET WATCH set with 60 diamonds, entirely around case, baguette diamonds and rubies in numerals, 22 genuine amethysts set around dial, platinum chain with 10 diamonds and 5 amethysts to match watch guaranteed movement. BRAND NEW. TOTAL PRICE OF WATCH AND CHAIN COMPLETE.............$495

MAN'S LONGINES PLATINUM WRIST WATCH, with attached platinum bracelet band, 26 diamonds, 8 baguette diamonds set in numerals, very handsome [illegible]

Diamond Wedding Rings

[illegible]

Diamond Dinner Rings

[illegible]

OUT-OF-TOWN CUSTOMERS: WE SHIP

ANY ARTICLE TO YOUR BANK OR EXPRESS AGENT FOR INSPECTION AND APPROVAL AT NO COST OR OBLIGATION TO YOU.

CHICAGO SECURITY PAWNERS
SHERMAN HOTEL BLDG.,
102 WEST RANDOLPH-ST.

JEWELRY, DIAMONDS, OLD GOLD, ETC.

OUT OF THE HIGH RENT LOOP DISTRICT. WE CANNOT BE UNDERSOLD.

LEVINSON'S LOAN BANK 739N.Clark-st.

Established 1888.
Bonded and Licensed Pawn Brokers.
Member Chicago Assn. of Commerce.

Out of Pawn Bargains
DIAMONDS
BRAND NEW
Jewelers' Expired Loans
WE WILL REFUND YOU 90% OF THE FULL PRICE PAID WITHIN ONE YEAR.

WE WILL SUBMIT ANY ARTICLE FOR APPRAISAL BEFORE PURCHASE. YOU SELECT THE APPRAISER.

EXPIRED LOAN NO. 10782.
3.56 C T. DIAMOND, BLUE WHITE, AMERICAN CUT, ABSOLUTELY PERFECT AND FLAWLESS. Lustrous Gem, set in Lady's All Platinum Prong mounting with 6 diamonds $875

EXPIRED LOAN NO. 10931.
3.15 CT. DIAMOND, BLUE WHITE PERFECT AND FLAWLESS. Finest American cut. Set in a man's attractive all platinum ring with 2 large half moon and 2 baguette diamonds.. $795

EXPIRED LOAN NO. 10937.
2.68 CT. DIAMOND, BLUE WHITE, PERFECT AND FLAWLESS. Exceptionally brilliant, set in lady's smartly styled all platinum tailored ring with 6 diamonds $435

EXPIRED LOAN NO. 10979.
2.47 CT. DIAMOND. Fine color. PERFECT AND FLAWLESS. Fine American cut, effectively set in lady's all platinum ring with 2 round and 2 fancy cut diamonds.................$330

EXPIRED LOAN NO. 10731.
2.06 CT. DIAMOND, BLUE WHITE AMERICAN CUT. Unusually brilliant, beautifully set in lady's neatly designed all platinum engagement ring with 10 round and 4 baguette diamonds $295

EXPIRED LOAN NO. 9860.
1.51 CT. DIAMOND, BLUE WHITE, WESSLETON. American cut. Artistically set in lady's all platinum prong ring with 28 round and 4 baguette diamonds $195

EXPIRED LOAN NO. 11018.
1.39 CT. DIAMOND, BLUE WHITE. American cut, effectively set in a lady's all platinum tailored ring with 6 round diamonds $160

EXPIRED LOAN NO. 11049.
1.11 CT. DIAMOND, BLUE WHITE WESSELTON. American cut, set in lady's all platinum 4 prong engagement ring with 32 diamonds.... $130

EXPIRED LOAN NO. 10967.
1.04 CT. DIAMOND, blue white, fine American cut, exquisitely set in lady's newest design yellow gold ring with 14 diamonds $105

EXPIRED LOAN NO. 10656.
.87 CT. DIAMOND BLUE WHITE, 99% flawless, set in lady's yellow gold Tiffany Prong mounting $90

EXPIRED LOAN NO. 10616.
.73 CT. DIAMOND, BLUE WHITE 99% flawless, unusually brilliant, set in a man's white gold square top mounting $70

EXPIRED LOAN NO. 10953.
.58 CT. DIAMOND, blue white, fine American cut, effectively set in lady's yellow gold square top ring with 12 round diamonds $55

Diamond Rings

UNUSUAL GEMS.
PERFECT-RARE QUALITY.

EXPIRED LOAN NO. 10865.
4.29 CT. DIAMOND, BLUE PREMIER GEM, ABSOLUTELY PERFECT AND FLAWLESS, fine American cut, gorgeously set in lady's exquisite all platinum ring of newest design, with 2 large half moon, 2 baguette and 32 round diamonds. AN UNUSUAL INVESTMENT VALUE $1,975

EXPIRED LOAN NO. 9940.
3.56 CT. DIAMOND, BLUE JAEGER GEM, PERFECT AND FLAWLESS. FINEST AMERICAN CUT set in lady's newest design all platinum tailored mounting with 20 round and 4 marquise diamonds.............$1,795

EXPIRED LOAN NO. 10995.
1.92 CT. DIAMOND, JAEGER GEM. FINEST AMERICAN CUT. ABSOLUTELY PERFECT, exquisitely set in a lady's all platinum modern mounting with 20 round and 4 marquise diamonds.......................$825

EXPIRED LOAN NO. 10933.
1.59 CT. DIAMOND, ROBERT VICTOR GEM ABSOLUTELY PERFECT AND FLAWLESS. FINEST AMERICAN CUT, beautifully set in lady's all platinum 4 prong engagement ring of individual design, with 10 round and 6 baguette diamonds $485

EXPIRED LOAN NO. 10325.
1.26 CT. DIAMOND, A BLUE WHITE PERFECT AND FLAWLESS WESSELTON GEM. FINEST AMERICAN CUT, set in lady's all platinum smartly styled tailored ring with 6 baguette and 2 round diamonds.......$235

Fancy Cut Diamonds

EXPIRED LOAN NO. 10934.
5.05 CT. DIAMOND, MARQUISE, fine color, ABSOLUTELY PERFECT AND FLAWLESS, long narrow shape, effectively set in lady's all platinum tailored ring with 2 blue white baguette diamonds $1,075

EXPIRED LOAN NO. 10450.
2.88 CT. DIAMOND, EMERALD CUT. ABSOLUTELY PERFECT AND FLAWLESS, very fine color, exceptionally brilliant, set in lady's all platinum individually styled tailored ring with 2 large baguette diamonds...........$550

EXPIRED LOAN NO. 10938.
1.98 CT. DIAMOND, EMERALD CUT. FINE COLOR, PERFECT AND FLAWLESS, exceptionally brilliant, attractively set in a lady's all platinum prong engagement ring with 10 round and 2 fancy cut diamonds $395

EXPIRED LOAN NO. 10996.
1.12 CT. DIAMOND, MARQUISE, BLUE WHITE GEM, long narrow shape, set in lady's all platinum tailored ring with 2 baguette diamonds $225

Diamond Wrist Watches

LADY'S DIAMOND HAMILTON WRIST WATCH. ALL PLATINUM, newest square design, fashioned with 68 blue white brilliant perfectly matched diamonds, 17 jewel guaranteed Hamilton movement. BRAND NEW ...$165

LADY'S DIAMOND ELGIN WRIST WATCH ALL PLATINUM beautiful square model, set with 44 blue white finest quality diamonds, 4 baguette diamonds, 17 jewel guaranteed Elgin movement. Timed and cased at Elgin Factory. BRAND NEW $100

LADY'S DIAMOND BAGUETTE WRIST WATCH. ALL PLATINUM exquisitely fashioned with 52 fine quality blue white diamonds, 17 jewel finest Geneva movement. GUARANTEED BRAND NEW $75

Diamond Wedding Rings

Flexible and Fancy Combinations of Every Conceivable Description. BRAND NEW—ALL FINGER SIZES.

DIAMOND WEDDING RINGS. ALL PLATINUM. CHANNEL SET WITH 28 large blue white brilliant selected diamonds all around $40

DIAMOND WEDDING RINGS. ALL PLATINUM. Channel set with 58 brilliant blue white matched diamonds all around $27

DIAMOND WEDDING RINGS, DOUBLE ROW CHANNEL SET WITH 20 large blue white diamonds, white or yellow gold.......................................$20

DIAMOND WEDDING RINGS. ALL PLATINUM. CHANNEL SET WITH 10 large blue white perfectly matched diamonds.......................................$9

OUT-OF-TOWN CUSTOMERS

ATTENTION! We will ship any article to your bank or the Railway Express Agency, Inc., for your inspection and approval at no cost or obligation to you ANYWHERE.

LEVINSON'S LOAN BANK 739N.Clark-st.

Known from Coast to Coast.

JEWELRY, DIAMONDS, OLD GOLD, ETC.

FIDELITY LOAN BANK

9 SOUTH CLARK-ST.
LICENSED BONDED PAWNBROKERS.
ESTABLISHED 1893.

Liquidating Out of Pawn Diamonds Far Below Original Cost

WE WILL SUBMIT ANY ARTICLE FOR APPRAISAL BEFORE PURCHASE. YOU SELECT THE APPRAISER.

Diamond Solitaires

MAN'S DIAMOND SOLITAIRE. Weight 4.95 carats. Finest American cut [perfect] fine color fiery brilliance, massive yellow gold Gypsy style ring of attractive design. Sale price to liquidate loan $995.00

LADY'S DIAMOND SOLITAIRE. Weight 3.98 carats. Fine American cut. Unusually brilliant. Elaborate all platinum ring with 36 diamonds. Sale price to liquidate loan $695.00

LADY'S DIAMOND SOLITAIRE. Weight 2.10 carats. Fine American cut [perfect] beautiful brilliance, gorgeous all platinum ring of the newest design with 12 diamonds. Sale price to liquidate loan $325.00

LADY'S DIAMOND SOLITAIRE. Weight 1.95 carats. Finest American cut [perfect]. Unusually brilliant beautifully mounted in an all platinum ring with 6 diamonds. Sale price to liquidate loan $295.00

MAN'S DIAMOND SOLITAIRE. Weight 2.25 carats. Fine American cut; finest of brilliance. Attractively mounted in a natural [yellow] gold ring. Sale price to liquidate loan $235.00

LADY'S DIAMOND SOLITAIRE. Weight 1.70 carats. Finest American cut [perfect] fine color, beautifully mounted in an all platinum ring with 14 diamonds. Sale price to liquidate loan $225.00

LADY'S DIAMOND SOLITAIRE Weight 1.50 carats. Fine American cut. finest of brilliance. Attractively mounted in an all platinum ring with 4 diamonds. Sale price to liquidate loan $155.00

LADY'S DIAMOND SOLITAIRE. Weight 1.05 carats. Finest American cut. Blue white color beautifully mounted in an all platinum ring with 12 diamonds. Sale price to liquidate loan $115.00

LADY'S DIAMOND SOLITAIRE. Weight .85 carat. Finest American cut, blue white. Attractively mounted in newest design ring with 6 diamonds. Sale price to liquidate loan $80.00

LADY'S DIAMOND SOLITAIRE. Weight .52 carat. Blue white and brilliant. Beautifully mounted in a most modern design ring with 6 side diamonds. Sale price to liquidate loan $50.00

LADY'S DIAMOND SOLITAIRE. Weight .35 carat. Fine cut blue white and brilliant. Set in white gold ring of the newest design with 6 side diamonds. Sale price to liquidate loan. $35.00

Bracelets, Brooches

DIAMOND BRACELET. All platinum [flexible], extra wide. A most gorgeous creation with 388 extra large finest quality diamonds, including 54 baguette and 3 marquise diamonds, about 1 carat each, approx. total weight of diamonds 25 carats. Bracelet. Sale price to liquidate loan..$1,950.00

DIAMOND BROOCH. All platinum. Beautiful [circle] design with 52 extra large diamonds of the finest blue white perfect quality, also 4 emerald cut diamonds and 18 genuine emeralds. Approx. total weight of diamonds 6 carats. Sale price to liquidate loan $295.00

Diamond Wrist Watches

LADY'S DIAMOND WALTHAM WRIST Watch, new round model. Gorgeously styled in all platinum with 84 perfectly matched blue white diamonds, including 6 baguette diamonds. 17 jewel, fully guaranteed Waltham movement. Brand new $150.00

LADY'S DIAMOND WRIST WATCH. Beautifully designed in baguette style. All platinum newest round model with 58 large round and 2 baguette diamonds. Fully guaranteed. 17 jewel highest grade [Geneva] movement. Brand new $95.00

LADY'S DIAMOND WRIST WATCH. All platinum attractive [smallest] new round model with 30 matched blue white diamonds including 2 baguette diamonds. High grade. Fully guaranteed. Geneva movement. Brand new $45.00

Diamond Wedding Rings

DIAMOND WEDDING RING. All platinum, channel set edge to edge. Complete circle with 30 large blue white perfectly matched diamonds. All finger sizes. Brand new...............$45.00

DIAMOND WEDDING RING. All platinum set edge to edge complete circle, 35 perfectly matched blue white diamonds. All finger sizes. Brand new $29.50

DIAMOND WEDDING RING. All platinum channel set with 10 extra large perfectly matched blue white diamonds. All finger sizes. Brand new. monds. All finger sizes. Brand new.$11.50

Diamond Dinner Rings

MARQUISE DIAMOND DINNER RING. Gorgeous unique style in all platinum with 4 large fine blue white marquise diamonds. Approx. weight 4 carats, 2 baguette diamonds set in shank. Sale price to liquidate loan.$575.00

DIAMOND DINNER RING. Beautiful filigree design in all platinum with 11 fine quality diamonds. Sale price to liquidate loan $45.00

Miscellaneous

EMERALD CUT DIAMOND. Weight 3.75 carats. Finest oblong shape, fine color [perfect] lady's exquisite all platinum ring with 2 baguette diamonds. Sale price to liquidate loan...........$1,250.00

LADY'S MARQUISE DIAMOND RING. Weight 1.75 carats, finest cut fancy color, beautiful brilliance, exquisite all platinum ring with 2 baguette diamonds. Sale price to liquidate loan $275.00

LADY'S STAR RUBY RING. Fine pigeon blood color. Distinct star. Weight about 10 carats. Gorgeous all platinum ring with 18 round and 14 baguette diamonds. Sale price to liquidate loan $250.00

MAN'S [PATEK PHILIPPE] POCKET watch. Attractive thin model in all platinum with finest quality diamonds set in all numerals and equipped with the world's finest [Patek Philippe] 18 jewel fully guaranteed movement. Sale price to liquidate loan $185.00

MAN'S [PATEK PHILIPPE] WRIST watch. All platinum with flexible ends in the new attractive model. Fully guaranteed 18 jewels [Patek-Philippe] world's finest movement. Sale price to liquidate loan $165.00

IF YOU LIVE OUT OF TOWN

You may inspect any of the above articles without cost or obligation. Just drop us a line and tell what item you would particularly like to see. It will be sent to your Bank or Railway Express agency for your inspection. If the purchase is not made you do not have to pay one penny.

WRITE TODAY.

Money Loaned

Quickly, Confidentially on Diamonds, Watches, Jewelry and Silverware.
Lowest Rates of Interest.
Highest valuations.

FIDELITY LOAN BANK
9 SOUTH CLARK-ST.
LICENSED BONDED PAWNBROKERS.
ESTABLISHED 1893.

JEWELRY, DIAMONDS, OLD GOLD, ETC.

THE U. S. LOAN BANK SIXTH FLOOR 10 N. Clark-st.

46 Years in the heart of loop.
PAWNBROKER'S LICENSE NO. 1.
Largest Assortment of Diamonds and Jewelry in Chicago.
OPPORTUNITY SALE
OUT OF PAWN BARGAINS
Jewelers' Expired Loans
Brand New
At far less than their original cost
We will submit any article for appraisal before purchase

Diamond Rings

3.95 kt. Diamond. Exceptionally brilliant. Very fine cut. Artistically mounted in latest type setting. Rare opportunity for real buy. SPECIALLY PRICED $450.00

3.87 kt. Diamond. Blue steel color. Very fine perfect American cut. Mounted in beautiful all platinum ring with 20 large blue white diamonds in setting. SPECIALLY PRICED......$395.00

3.12 kt. Diamond. Exceptionally fine color. 99% perfect. Gorgeously mounted in beautiful ring with 6 large blue white diamonds in setting. SPECIALLY PRICED $375.00

2.45 kt. Diamond. Blue white color. Beautifully mounted in all platinum ring with 2 large blue white baguette shape diamonds in setting. SPECIALLY PRICED.......................$275.00

1.55 kt. Diamond. Wesselton color. Very brilliant, mounted in artistic design, all platinum ring. Set with 14 large blue white diamonds in mounting. SPECIALLY PRICED $175.00

1.34 kt. Diamond. Blue white color. Exceptionally brilliant. Very artistically mounted in all platinum ring with 6 large blue white diamonds in setting. SPECIALLY PRICED...........$145.00

1.05 kt. Diamond. Blue white color. Artistically mounted in beautiful all platinum mounting with 6 large blue white round diamonds and 4 baguette shape diamonds in mounting. SPECIALLY PRICED...............$115.00

1 kt. Diamond. Latest American cut. Attractively mounted in all platinum ring with 14 large blue white diamonds in mounting. SPECIALLY PRICED $95.00

84/100 kt. Diamond. Blue white color. Set in neatly designed latest type yellow gold ring. 12 large blue white diamonds in setting SPECIALLY PRICED $90.00

80/100 kt. Diamond. Blue white color. Handsomely mounted in latest type yellow gold ring with 2 exceptionally large blue white diamonds in mounting. SPECIALLY PRICED... ...$85.00

72/100 kt. Diamond. Blue white color. Mounted in attractive new design, all platinum ring. 12 large blue white diamonds in mounting. SPECIALLY PRICED $75.00

52/100 kt Diamond. Handsomely mounted in platinum ring with 6 blue white diamonds in mounting. SPECIALLY PRICED $50.00

25/100 kt. Diamond. Blue white color. Set with 6 large blue white diamonds in all platinum ring with latest square top. SPECIALLY PRICED. $30.00

Others from $10 and up.

Fancy Cut Diamonds

3.35 kt. Diamond. Emerald cut. Latest type long gem shape. Exceptionally fine color. Extremely brilliant. Very artistically mounted in all platinum ring set with 8 large blue white baguette shape diamonds. This ring must be seen to be appreciated. SPECIALLY PRICED..................$950.00

1.94 kt. Diamond. Emerald cut. Blue white color. Very brilliant. Gorgeously mounted in latest style all platinum ring with 4 large marquise shape blue white diamonds and 6 round diamonds in mounting. SPECIALLY PRICED $250.00

1.23 kt. Diamond. Emerald cut. Very fine color. Exceptional brilliance. Gorgeously mounted in all platinum ring with 2 large blue white baguette shape diamonds in mounting. SPECIALLY PRICED.......................$165.00

75/100 kt. Diamond. Choice of emerald cut or marquise shape. Mounted in beautiful all platinum ring with 2 large blue white baguette shape diamonds in setting. SPECIALLY PRICED $100.00

Diamond Wedding Rings

BRAND NEW.

Diamond Wedding Rings. Solid platinum. Latest channel set. 26 exceptionally large, blue white perfectly matched diamonds. Approximate total weight about 2 kts. SPECIALLY PRICED. $75.00

Diamond Wedding Rings. All platinum, channel set. 32 large blue white perfectly matched diamonds. Approximate total weight 1¼ kts. SPECIALLY PRICED.............................$45.00

Diamond Wedding Rings. All platinum, latest style double row. Attractively patterned with 22 large blue white diamonds set in channel effect. SPECIALLY PRICED.........................$32.50

Diamond Wedding Rings. All platinum, also the new natural yellow gold rings. Channel set. 55 large blue white diamonds. SPEC. PRICED....$27.50

Diamond Wedding Rings. All platinum. channel set. 10 large blue white diamonds half way around. SPECIALLY PRICED $11.50

Diamond Wedding Rings. Five large blue white diamonds, set in white gold rings. SPECIALLY PRICED........$7.50

Diamond Dinner Rings

Diamond Dinner Ring. Set with center diamond about ¾ kt. with 2 large baguette shape diamonds and 32 round diamonds in all platinum hand made ring. All diamonds blue white and perfectly matched. SPEC'LY PRICED.$175.00

Diamond Dinner Ring. All platinum. Attractively patterned with 29 large blue white diamonds. Very smart ring. SPECIALLY PRICED.........$95.00

Diamond Dinner Ring. Set with 11 large blue white diamonds. New design all platinum mounting. SPECIALLY PRICED $37.50

Others from $10.00 and up.

Diam'd Watch Bracelets

BRAND NEW.

Watch Bracelet. Choice of newest square shape, round or oval designs. All platinum. Artistically set with 62 large blue white round diamonds. 4 marquise shape diamonds and 4 baguette shape diamonds. Equipped with smallest American movements made including Elgin, Waltham, and Hamilton. SPECIALLY PRICED.......$175.00

Watch Bracelet. Newest round shape, equipped with smallest American movement built 17 jewel guaranteed Waltham. Set with 76 large round diamonds and 4 baguette shape diamonds. All diamonds blue white and perfectly matched. Diamonds practically cover entire wrist. SPECIALLY PRICED.....................$135.00

Watch Bracelet. Newest square shape. Attractively mounted with 44 large blue white diamonds. Equipped with 17 jewel guaranteed Hamilton movement. SPECIALLY PRICED.......$95.00

Watch Bracelet. Newest square shape. Beautifully set with 10 large blue white diamonds. 14 kt. solid gold case. Equipped with 17 jewel Elgin movement. SPECIALLY PRICED. $50.00

Watches: 21 jewel Illinois, Hamilton, Waltham, Elgin. White and yellow gold cases. SPECIALLY PRICED. .$15.00

Confidential Loans

on diamonds, watches, and jewelry as low as 1% in private rooms.

THE U. S. LOAN BANK SIXTH FLOOR 10 N. Clark-st.

JEWELRY, DIAMONDS, OLD GOLD, ETC.

LESS THAN 5 MINUTES FROM THE LOOP PLENTY OF PARKING SPACE.

LEVINSON'S LOAN BANK 739 N. Clark-st.

OUT OF PAWN BARGAINS.
Continued from Our First Column on This Page.
Extra Specials

Misc. Diamond Jewelry

DIAMOND BROOCH CLIP COMBINATION, ALL PLATINUM, exquisitely styled with 214 diamonds, 40 large Baguette, 18 marquise, and 4 square cut diamonds. All Blue White Perfect and Full Cut, approximate total weight of diamonds 14 ct. Ultra modern and attractively designed in the very newest feature [can be worn as brooch or clips]..........$1,475

DIAMOND FLEXIBLE BRACELET, ALL PLATINUM, exquisitely styled with 267 exceptionally large, very finest quality diamonds; 18 Baguette and 3 extra large Marquise diamonds. ALL BLUE WHITE FULL CUT AND MATCHED. Must be seen to be appreciated. GORGEOUS CREATION....$1,295

DIAMOND BROOCH-CLIPS, COMBINATION. All Platinum, supremely beautiful with 126 extra large brilliant full cut diamonds; 12 Marquise and 14 Baguette diamonds in center. ALL BLUE WHITE AND PERFECT. Wear as brooch or clips.............$580

LADY'S DIAMOND PRINCESS RING, ALL PLATINUM, Hand Made, original creation, gorgeously styled with 25 diamonds, 2 extra large kite-shaped diamonds, about 1½ ct., 1 extra large emerald cut diamond in center, about ½ ct. 12 rolled Baguette diamonds, 4 carved genuine oriental pigeon blood rubies. ALL DIAMONDS BLUE WHITE, PERFECT AND MATCHED. Striking and effective $435

LADY'S STAR RUBY RING, rare Pigeon Blood color, 6 point perfect star, about 12 ct., set in lady's all-platinum smartly styled 4 prong mounting with 16 round and 12 Baguette diamonds........................$395

GENUINE STAR SAPPHIRE, exquisite cornflower blue color. Distinct 6 point perfect star, 28 ct., in a man's massive all-platinum gypsy ring with 2 extra large triangle diamonds.....$325

DIAMOND FLEXIBLE BRACELET, ALL PLATINUM, Slave Link design, attractively set with 65 large Blue-White matched diamonds. Unusually brilliant and attractive...............$225

MAN'S THREE-STONE DIAMOND RING, 3 Blue-White Matched Diamonds, FINEST AMERICAN CUT, approximate weight 1¼ ct., set in a heavy, handsome white gold ring............$110

DIAMOND EARRINGS, TWO BLUE-WHITE BRILLIANT DIAMONDS, about .52 ct., in lady's newest design yellow gold earscrews.........$47.50

Diamond Dinner Rings

DIAMOND DINNER RING, ALL PLATINUM, beautiful princess design, with 27 diamonds. One extra large Marquise diamond in center. All of Finest Blue-White, perfect matched quality $85

DIAMOND DINNER RING, PLATINUM TOP, individually styled, with 43 diamonds. Extra large diamond in center about ¾ ct. All Blue-White Brilliant and Matched. Striking and attractive $175

TWIN MARQUISE DIAMOND RING, ALL PLATINUM, gorgeously styled with 36 Blue-White Brilliant Matched large diamonds. 12 Baguette diamonds and 2 EXTRA LARGE BEAUTIFUL MARQUISE DIAMONDS ABOUT .90 ct., set in unusually effective design. $250

OUT OF TOWN CUSTOMERS ATTENTION!

We will ship any article to your bank or the Railway Express Agency, Inc., for your inspection and approval at no cost or obligation to you. ANYWHERE!

Levinson's Loan Bank
739 N. CLARK-ST.
Member of Chicago Association of Commerce.

CASH FOR DIAMONDS OLD GOLD, JEWELRY

PAWN TICKETS, GOLD TEETH, SILVER. ESTABLISHED 1900. MEMBER Chicago Assn. of Commerce.
Chicago Gold Smelting Co.,
37 So. Wabash-av., 3d Floor.

"Cash In" Diamonds-Gold, Dental, Gold Watches, Jewelry, Silver, Etc.
Romack Gold Refining Co.,
7 W. MADISON at STATE, Rm., 501, 5th fl.

Pawn Tickets, Diamonds.
Old Gold, Jewelry etc., bought for cash. Jewelers' Exchange, 32 N. State, 11th flr.

CASH FOR OLD GOLD, SILVER, FILLED articles, watches, and dental gold. Chicago Silver House, 108 W. North-avenue

SELL YOUR OLD GOLD TO THE OLD RELIABLE UNITED SMELTING WORKS, 39 S. State-street, cor. Monroe, Room 404.

TOPS FOR PAWN TICKETS, DIAMONDS watches, old gold. Chicago Jewelry Exch., Room 1106, 7 W. Madison, Dearborn 0843

—CASH FOR DIAMONDS AND OLD GOLD— Jewelry, Pawn Tickets, Dental Gold. BARNETT'S, 1st floor 57 EAST MADISON.

WANT TO BUY ¾ CARAT DIAMOND FROM private party. Wellington 4611.

CASH FOR DIAMONDS AND OLD GOLD. The Great Northern Loan Bank, 314 S. Clark.

INSTRUCTION.

Learn Beauty Culture The Hale Way

Superior, complete training offered at a Special Reduced Rate.
Be a Hale Graduate.
LEARN MORE! EARN MORE!
Visit, phone or write for free booklet.
Gertrude Hale
"The Most Ultra-Modern School in Illinois."
162 N. STATE-STREET. CENT. 5007.

SELF-DEVELOPMENT.

Successful lives depend upon self-knowledge and self-discipline. You can free yourself of inferiority and weakness only as you learn to unfold and express your potential powers. We offer you inspiring lessons in all phases of Self-Development including Public Speaking, Mental Efficiency, Personality, and Success Laws. Come and learn how to master yourself, your speech, and your environment. Call for interview. Class or Private

FLUENT SPEECH STUDIO,
Suite 704. 116 S. Michigan-avenue.

AMERICAN SCHOOL OF BEAUTY CULTURE.
Established since 1914.
A School of PRESTIGE and CHARACTER Guarantees you a thoro complete course Especially LOW TUITION—Terms.
159 N State-st Central 6440.

FASCINATING FIELD

Medical lab. work. Enrollments now accept. for fall class. Class already half filled. 92% last class employed. Send for booklet.
Abel Laboratories, Inc. [Founded 1908].
7 W. Madison, Chicago, Ill. Central 4104.

TRAPHAGEN SCHOOL, NEW YORK OFfers unsurpassed OPPORTUNITY in COSTUME DESIGN & ILLUSTRATION, TEXTILE DESIGN, INTERIOR DECORATION, CLOTHING CONSTRUCTION. CAPITALIZE ON YOUR TALENT AT TRAPHAGEN. 1680 Broadway, N. Y. C. Write for Cir. 40.

. . . THE BEST TRAINING . . . AT THE LOWEST COST
CHICAGO ACADEMY OF BEAUTY CULTURE
37 SOUTH WABASH. STATE 4421.

PEASE SCHOOL — ENGLISH - DICTION, grammar, vocabulary building, pronunciation, enunciation, correction of accent, spelling, letter writing. Quick results. Private lessons day or evening. 6 N. Clark-st. Dea. 7162.

RECOGNIZED SCHOOL EST. 1881. Kellberg College of Swedish Massage, $40 reduc.; good pos.; loop clinic. 32 N. State, 9th floor. Dearborn 6084.

SPANISH, FRENCH, GERMAN, ITALIAN—Easily and quickly taught by European lady just arrived from University of Paris. Hyde Park 1400, R. 726, Gladstone Hotel.

BUS. MEN—PUB. SPEAK. 45 DAYS PROF. 21 yr. Give ph. Address D 428, Tribune.

NEW ERA AUTO DRIV. SCHOOL—LEARN safe dr. Avoid jail. 16 W. Illinois. Sup. 2045

LEARN SWING PIANO—BOOKLET SENT free. Axel Christensen, 306 S. Wabash.

INSTRUCTION.

NORTH SIDERS!! SOUTH SIDERS!!

Do You Want a Position?
A POSITION IS WAITING FOR YOU IF YOU KNOW BEAUTY CULTURE.
ENROLL AT
SELAN'S
World's Largest Beauty Schools In Your Neighborhood
THE DEMAND FOR SELAN'S GRADUATES HAS ALWAYS BEEN GREATER THAN THE SUPPLY.
BECAUSE SELAN'S
Students receive more practical training on customers than any other school.
SELAN'S
Offer more personal instruction because of our larger teaching staff.
SELAN'S
Graduates receive better salaries in the better shops and are in demand by beauty shop owners.
BE CONVINCED!
Visit and compare the largest and most beautiful schools in Chicagoland.
Selan's System BEAUTY SCHOOLS In Your Neighborhood
DAY AND EVENING CLASSES.
Write for beautiful 24 page booklet.
South—6404 S. Halsted
NOMAL 2500.
North—2744 Milwaukee
SPAULDING 6616.

EXPERT DENTAL NURSES

Are Earning From $25 to $5C Per Week.

Train now for dignified, profitable profession. Big demand. FREE PLACING SERVICE. POSITIONS WAITING!

3 MONTHS' COURSE
ENROLL NOW—Be earning October 25!
Classes Day and Evening.

Practice training under recognized experts in our dental clinic and laboratory fits you quickly for the cultural and financial advantages open to DENTAL ASSISTANTS. FREE catalog gives full particulars.

MAIL COUPONS FOR YOUR COPY TODAY.
Name ....[TS]
Address ....
City .... Phone........

CHICAGO SCHOOL OF DENTAL ASSISTANTS.
64 E. LAKE-STREET. STATE 8511.

SUCCESS ASSURED

WITH THE MOST RAPIDLY GROWING BEAUTY SCHOOLS IN THE MIDDLE WEST.
HEIM
Exclusive schools operated exclusively for women students. We furnish all live models.
COMPLETE COURSE.
$65---$2 Down
CONVENIENT TERMS.
Free operators' uniform, marceling, and cosmetic kit.
Day and Evening Classes.
LOOP, 6 E. LAKE-STREET.
SOUTH, 936 W. 63D-ST.
GARY, IND., 479 BR'DWAY.
Rates slightly Higher in Gary.
HEIM BEAUTY SCHOOLS.

YOU—ANY MAN OR WOMAN—CAN LEARN BEAUTY CULTURE OR BARBERING at MOLER'S and work in most any downtown State-street shop.

MOLER'S is the downtown school that places you.

There are Moler Graduates in nearly every State-street store making splendid money. No matter where you live, Country or City, you can always find the kind of a course that will firt your circumstances. Regular, Private Lessons, Universal or Preliminary training. Day and every evening classes. Call, phone, or write.

MOLER SYSTEM
177 N. State-st. CEN. 6393.
ADJOINING CHICAGO THEATER.

The College of Swedish Massage

Earn $40 to $70 a week as an expert in Swedish Massage. Salaried position or your own profitable, independent business. Opportunities everywhere for both men and women with physicians, hospitals, clubs, sanitariums, beauty shops, and in private practice. FREE EMPLOYMENT HELP.

Intensive, practical 12 weeks' course includes genuine Swedish Massage, surface anatomy physiology, hydro-therapy, dietetics, etc. Day or evening. 31st year. Earn while learning in largest Physical Therapy clinic in America. Visit classes free. Call, write or phone for FREE illustrated catalog.

PHONE SEELEY 6940.
1603 West Warren-Blvd.
[One-half block north of Madison-street.]

MARINELLO

PREPARATIONS APPROVED BY GOOD HOUSEKEEPING INSTITUTE.

MARINELLO prestige and training have assured preference for thousands of our graduates when in competition with other applicants for higher pay positions. New easy Pay-As-You-Learn Plan. No extras to pay. Free Employment Service for life. Positions are plentiful for Marinello graduates. Visit our School or write for Booklet and set of Marinello class photographs.

National School of Cosmeticians, Inc., T-425.
CHICAGO, LONDON, NEW YORK, PARIS.
World's Largest System of Beauty Culture.
108 N. State-st. State 5057.

HAIR STYLISTS ARE IN DEMAND!

LET JOHN MUELLER EXPLAIN WHY you can earn more money. Work in the best shops. Attain recognition by being a STYLIST rather than just an average operator. Let him tell you how his graduates win contests in competition with European trained operators. Let him tell you how easily you may take up beauty culture. Absolutely no obligation.

CHICAGO HAIRDRESSING ACADEMY,
64 W. RANDOLPH. STATE 5861.

FRENCH, ITAL., GER., SPAN.—50C LESS. Riggitano-Prevost, 25 E. Jackson, R. 910.

— — BE AN EXPERT AUTO DRIVER — — GREER COLLEGE. CALUMET 4600.

MODERN PIANO BY RADIO PIANISTS— Norm Sherr-Jesse Cowan, 64 E. Jackson

LEARN AUTO DRIVING—LICENSE. Borgeson Auto School, 4100 N. Clark-st.

INSTRUCTION.

BURNHAM'S

(for 66 years the world's largest beauty school) will enable you to
EARN MORE

Positions Waiting
We have more positions open than we can fill—not only in Chicago but throughout America.

Take advantage of the shortage of capable beauty operators. There is a constant income waiting for you in Beauty Culture if you are properly trained. You can assure yourself of the best training by coming to Burnham's, the school whose exclusive training methods will make you a Class A operator. Your time and ability are worth money to you. Don't jeopardize your future security by inferior training. Come in now and see for yourself why more girls enroll in Burnham's than in any other beauty school.

Thousands of Beauty Shop Owners and Managers Attest the Superiority of BURNHAM'S

Visit Burnham's and learn more about the exclusive and unexpected advantages which our 66 year record of turning out the best operators enables us to pass on to you. Easy-to-learn training methods, free tools, free employment service, unlimited practice on living models, a teaching staff chosen for their ability to impart their knowledge to you, easy starting terms, day or evening classes, and many other advantages.

Easy Terms
If you act now you can arrange to pay most of your tuition after you graduate. Open every day and Monday, Wednesday, Friday evenings until 9 p. m. Call, phone, or write now for Free Beauty Culture Book.

MAIL COUPON TODAY
Send Free Booklet without obligation to
Name ....
Address ....
City .... State............

E. BURNHAM
School of Beauty Culture
138 N. State-st., Chicago
Randolph 3355. Dept. 990.

De LEE

University of Beauty Culture.

Since De Lee training costs no more than ordinary instruction, no girl who really wants to succeed in beauty culture should deny herself the advantage of the superior De Lee training. No single factor influences success in beauty culture so much as proper training, so visit De Lee tomorrow to see why De Lee methods are better, why De Lee enjoys the confidence of the best beauty shops who annually demand De Lee graduates, and why De Lee graduates enjoy the finest positions.

MME. LOUISE

and her large, distinguished staff of brilliant instructors offers you the best in beauty culture training. Come to De Lee to see what a really fine school of beauty culture is. Be a guest student in De Lee's spacious cool classrooms—sixteen stories above street—and enjoy a day among stude[illegible] are satisfied that their school is the [illegible] finest. De Lee's low tuition, easy [illegible] plans, and fairness to all students [illegible] consideration of inferior schools unn[illegible]. Day and evening classes are now for[illegible], so visit De Lee at once or write to M[illegible] J. E. Murphy, Registrar, for complete information and our free illustrated catalog.

DE LEE UNIVERSITY OF BEAUTY CULTURE
30 W. Washington-st. Cen. 8225.

NinaParker System

offers Complete Beauty Course INCLUDING EQUIPMENT.
$75
FREE EMPLOYMENT SERVICE.
DAY AND EVENING CLASSES.
STATE SUPERVISED.
14 W. Washington-street. Franklin 2961-2-3.

BARTER AND EXCHANGE.

SUMMER HOME OR FARM, 120 ACRES on small lake. In Eauclaire lakes district, 500 mi. Chgo., 4 bldgs. on place; will trade for late mod. car or cash. 6823 Lakewood-av. Rogers Park 0953.

WILL ACCEPT LATE MODEL USED CAR for equity in large corner, wooded lot; near Lake Michigan; golf course, hotel, electric transportation to the loop. Address NS 548, Tribune.

140 BASS DE LUXE ITALO-AMERICAN piano accordion, cost new $550, and 1929 De Soto coupe for late model sedan. Address D 548, Tribune.

WILL DO DENTISTRY FOR ROOFING, tuck pointing, painting, carpenter work, cement work, or plumbing. Dr. Schuler, Sheldrake 8175.

TYPEWRITER, MULTIGRAPH, DICTAphone and other office devices and office machines for auto, diamonds, boat, horse, or what? Address N C 256, Tribune.

CLEAR SUMMER COTTAGE, LONG LAKE, Ill., lot 50x300, value $2,000, for used cars or what? Address C 70, Tribune.

WANT—DEF. R. E. BONDS OR WHAT offer for my Fairmount cemetery lots. Address N H 307, Tribune.

WILL EXCHANGE EQUITY IN WELL LOcated R. E. for stocks, bonds, or good used car. Address N C 258, Tribune.

ATTORNEY WITH SEVERAL BLDGS.—Exch. legal services for plumbing, roofing, decorating Miller, R. 524, Burnham Bldg.

WTD.—SHOWCASE, DESK CHAIRS, METAL cabinets, cash register, for auto radio, washer or vacuum. 1524 W. 69th. Hem. 6227.

BUICK—1928, 7-PASS., A-1 COND. 16 M.M. B. & H. proj.; 8+ binoculars, etc., for summer cottage or ? Craw. 3060.

OVER 1,000 SWAP OR FOR SALE OFFERS in TRADERS BULLETIN MAGAZINE. 10c cpy.; ads 5c word. Traders Exc., 190 N. Wells.

LAKE FRONT LOT — WILL ACCEPT vacant, stocks, or auto. ADDRESS N S 544, TRIBUNE.

WILL EXCH. DESIRABLE 1ST CLASS DECorating for north side apt. Humbolt 6010.

$125 CREDIT—DE LUXE MODEL WILL[illegible] for anything of value. Lincoln 3064.

DIAM. RINGS, JLRY., FOR AUTO OR [illegible] Segal, 5 S. Wabash, rm. 400. Dear. 8690.

LOTS, 2, 2215 W. 50TH, CLR., TXS. PD., for trailer. Address Y J 81, Tribune.

PAINTING AND DECORATING—IN EXchange for what? Or cash. Key. 7593.

DOBERMANN, A. K. C., 4 MOS., FOR PURE bred rabbits, or what? Ph. Oak Lawn 254.

TRADE 1930 FORD RDSTER, FOR MOTORcycle. 4132 Lawrence. Kil. 9087 [gas sta.].

WILL EX. PIANO FOR DECORATING APT., or what? Wellington 2160. Mon.-Tues.

RESTAURANT EQUIP., COMP., INCLUD. Frig., for what have you? Sunny. 6712.

SELL OR TRADE RACER BIKE— Phone Albany 0816.

WILL TRADE NEARLY NEW GIRL'S BIcycle for girl's wrist watch. Eng. 4227.

WILL TRADE—CLR. VAC. LOTS, SOUTH Haven, for sedan or coach. Sunny. 2534.

PATENTS—PATENT ATTORNEYS.

INVENTORS—WRITE FOR NEW FREE BOOK, "Patent Guide for the Inventor," and "Record of Invention" form. No charge for preliminary information. Clarence A. O'Brien & Hyman Berman, Registered Patent Attorneys, 368-Y Adams Building, Washington, D. C.

PATENT ATTORNEY-ENGINEER — CONFIdential reasonable personal service. Evenings or Sunday by appointment. Write or call. Free advice. Heller, 127 N. Dearborn.

MILO B. STEVENS & CO. ESTAB. 1864. 100 N. LA SALLE-ST. PH. RAN. 8227. Consultation free. Other office, Washington.

INDEX

	Page	Col.
Air Conditioning	4	5
Aviation	12	6
Apartments—See To Rent		
Arts and Antiques	11	5
Aquariums, Supplies (See Bus. Di.)	11	2
Auction Sales	12	6
Automobiles—		
Used Automobiles—For Sale	10	1
Trucks	11	1
Wanted	11	1
To Exchange	11	1
Repairing and Accessories	10	8
Loans	10	8
Credits	10	8
Auto House Trailers	11	2
Barter and Exchange	1	8
Bar and Store Fixtures	12	8
Bicycles and Motorcycles	10	8
Board and Lodging	4	7
Boats, Yachts, etc.	11	7
Books and Magazines	12	7
Building Materials (Paints, etc.)	12	8
Burial Garments	Part 1, 16	
Business Personals	11	5
Business Directory	11	2
Business Opportunities—		
Businesses For Sale	12	1
Partnerships and Investments	12	5
Distributors	12	5
Concessions, Locations and Leases	12	5
Merchandise and Novelties	12	5
Business Equipment	12	5
Business Service	12	6
Wanted	12	6
Cam. & Opt. Goods (See Bus. Dir.)	11	2
Cemeteries	Part 1, 16	
Clothing, Furs, etc.	12	7
Club and Assn. Memberships	2	1
Dancing Schools	11	2
Death Notices	Part 1, 16	
Dogs, Cats, Birds, Poultry, etc.	11	8
Dressmaking, Millinery Schools	4	5
Employment Agencies—Men	3	8
Employment Agencies—Women	4	5
Financial	9	8
Funeral Directors	Part 1, 16	
Financial Service	9	8
Garages	11	1
Help Wanted—Men	2, 3, 4	
Help Wanted—Women	4	1
Horses, Harness, and Wagons	11	6
Hotels and Apartment Hotels	4, 5	
Home Furnishings	11	3
Home Furnishings Wanted	11	5
Household Appliances	11	5
Houses—See Real Estate and To Rent		
Instruction	1	8
Jewelry, Old Gold, Etc.	1	1
Land Information	9	5
Light & Heavy Manufacturing	11	8
Loans—Personal and Business	9	7
Lost and Found	2	1
Machinery and Equipment	12	7
Mattresses (See Home Furnishings)	11	3
Mausoleums and Monuments	Part 1, 16	
Mortgages (See Real Estate Loans)	9	6
Moving, Storage (See Bus. Direc.)	11	2
Motorcycles and Bicycles	10	8
Musical and Dramatic	12	6
Musical Instruments	11	6
Office Furniture and Devices	2	1
Painting & Decorating (See Bus. Direc.)	11	2
Patents, Patent Attorneys	1	8
Personal	2	1
Pianos (See Musical Instruments)	11	6
Piano Tuning (See Bus. Direc.)	11	2
Printing Mach'y & Supplies	11	2
Radios, Supplies and Service	11	8
Real Estate—		
Apartment Buildings	6	6
Co-operative Apartments	6	4
Business Property	6, 7	
Houses	7	1
Houses Built to Order	7	6
Vacant	7	6
Oak Park, Austin	7	7
Southern Properties and Resorts	6	5
Suburban	7, 8	
Estates Property	8	6
Acre Property	8	6
Other Cities	8	6
Resorts	8, 9	
Farm Lands	9	1
Country	9	5
Industrial Property	6	5
Wanted	9	5
For Exchange	9	6
Loans, Mortgages	9	6
Real Estate Service	9	6
Scales	11	6
Sewing Machines	11	8
Situations Wanted	2	2
Sporting Goods	11	7
Stamp Exch., Part 6, Women's Sec.		
Stocks and Bonds	9	8
Store and Bar Fixtures	12	8
Stoves (See Household Appliances)	11	5
To Rent—		
Rooms	4	6
Houses (City and Suburban)	5	2
Furnished Houses	5	3
Resorts	5	3
Apartments	5, 6	
Apartments and Rooms To Share	5	2
Furnished Apartments	6	2
Stores	6	4
Southern Properties and Resorts	6	5
Offices and Shops	6	4
Industrial Property	6	5
Co-operative Apartments	6	4
Tents, Awnings, etc.	2	1
Travel	2	1
Trade Schools—Men	4	1
Trade Schools—Women	4	5
Typewriters and Supplies	12	8
Vac. Cleaners (See Hshld. Appl.)	11	6
Wanted—To Buy	12	6
Wanted—To Rent		
Rooms	4	7
Houses	5	3
Resorts	5	4
Apartments	6	4
Offices, Stores and Lofts	6	5

BOX NUMBER ADS

Reply by phone as well as by letter may be made to any Tribune want ad with a box number as an address, except Help Wanted advertisments. Call SUPerior 0100—Local 257. Your name, address and phone number will be placed at once in the box of the advertiser.

$100.00 REWARD

will be paid by The Tribune for information leading to the arrest and conviction of any one obtaining money fraudulently through Want Ads published in its columns.

AD WRITING ASSISTANCE

The Tribune maintains an expert ad writing department to help you word your want ad to secure the best results. There is no charge for this service.

CONVENIENCE

A Want Ad-Viser is as near to you as your telephone. If you have a telephone, your ad will be charged to you. If not, or if you prefer, a Tribune man will call at your home or office.

24 HOUR SERVICE

Tribune Want Ad-Visers are on duty 24 hours a day, every day of the year, to receive Want Ads by telephone or at the Want Ad Store, 1 South Dearborn. The Want Ad Store in Tribune Tower is open daily until 10 p. m., Sunday until 5 p. m.

Call Superior 0100—Want Ad-Viser Or Want Ad Offices

1 South Dearborn — Tribune Tower

HELP WANTED—MEN.

Stores and Offices.

The Tribune does not knowingly accept Help Wanted advertisments which misrepresent the nature or terms of employment, or advertisments for Sales Help which do not indicate the type of product or service to be sold and the form of compensation. Report any misrepresentations or requests for a cash bond, deposit, or investment for samples not stated in the advertisment to the Tribune, Superior 0100, Local 328 (for complaints only).

BOOKKEEPER-TYPIST — EXPERIENCED. Not over 30. Give full particulars own handwriting. Address N O 195, Tribune.

BOOKKEEPER—PACKING HOUSE EXPERIENCE. State age, experience, and salary. Address N E 190, Tribune.

BKKPR.—FULL CHARGE: EXP. CREDIT, coll.; typist; state age, natly., sal., food mfg. exp. desired. Address N G 157, Tribune

CLERK-TYPIST—MUST BE EXP. WILLING to live sou. side. State age, exp., education, etc. Address N E 421, Tribune.

CLERK—HARDWARE EXP. ONLY. REFERENCES. 120 E. 43d-street.

CORRESPONDENT — FOR WHOLESALE tailor: must be capable of handling large volume daily. Give complete history, past business experience, salary expected, age. ADDRESS N G 160, TRIBUNE.

CORRESPONDENT.

Ass't Sales Manager, handle sales correspondence. Give age, religion, exp., salary. Address N H 318 Tribune.

COST ACCOUNTANT—YOUNG, WITH MAchine shop experience and standard cost. Reply must give age, experience, education, salary expected. Address N C 588, Tribune.

CREDIT APPLICATION TAKER

HELP WANTED—MEN.

Stores and Offices.

STENOGRAPHER—YOUNG MAN; FURNIture experience preferred; give details ADDRESS N E 562, TRIBUNE.

STOCK CLERKS—EXPD. IN AUTOMOTIVE and electrical supplies; real opportunity for live wire in large wholesale company. Give exp., age, refs., and salary. ADDRESS N H 321, TRIBUNE.

TAKE-OFF MAN—EXPERIENCED IN MAKing shop bills for struc. steel. State details. Address N H 585, Tribune.

HELP WANTED—MEN.

Executives and Managers.

A nationally known manufacturer of heat transfer units consisting of unit heaters, coolers, blast surface, and industrial radiators is looking for a man to fill the position of chief engineer. Our plant is located in the middle west.

We want an experienced man to take charge of development work and assist in sales engineering. He must be well grounded in the subject of heat transfer.

His personality must be such that he can adapt himself to the harmonious, smooth-running conditions existing in our organization. It is an excellent position for the right man, both as regards present and future opportunities.

The members of our organization who are involved have been informed regarding this matter. All negotiations will be kept strictly confidential.

In replying we would like to have you tell us as much about your background, education, and experience as you feel necessary.

ADDRESS A P 40, TRIBUNE.

SALES EXECUTIVE.

40 year old concern wants a man to organize a sales force for a branch in a western city and one in an eastern city.

Possibilites can best be told by sating: We gave this opportunity to a sales executive 3 months ago: after this period of work he now figures his interest and income will be $5,000 monthly. We furnish complete setup with connections. Commission basis.

If you have expense money for 3 months ahead this will appeal to you. A dozen successes to point to. Address N P 400, Tribune.

Finance Executive Wanted.

A national automobile finance and personal loan company requires the services of a thoroughly trained and ambitious man. A thorough understanding of automobile values, Person loans and office maintenance are absolutely essential. The position to be filled will necessitate leaving Chicago. No discrimination as to nationality or religion, but Jewish preferred. First letter must contain complete history, age and present income. Correspondence will be treated confidentially. Address A P 11, Tribune.

SALARY AND COMMISSION.

Can use four live wire district managers for Michigan, Illinois, Minnesota, Wisconsin, and Iowa. Must have auto. Your background must include intangible selling experience. Earnings approx $100 wkly. If you can start immediately and are willing to spend next 30 or 60 days in the field, see Mr. Dudley, 10 a. m. to 3 p. m. only, Monday, Morrison Hotel.

Graduate Sales Engineer.

Nationally known organization has opening in its sales department for a college graduate in mechanical engineering, 28 to 32 years of age; territory southeastern part of Wisconsin; sales experience necessary; steady position; car furnished; straight salary; excellent future. ADDRESS A O 24, TRIBUNE.

PERSONNEL AND EMPLOYMENT MANager—Applicant must be experienced in hiring help and have thorough knowledge of metal trade mfgr.; also first-aid exper., to take complete charge of dept. Also understand accounting, standard cost and timekeeping records. We want a man above the average with previous successful credentials. Replies will be held confidential and must state age, salary earned and expected, religion, complete business exper. and references. Address N E 189, Tribune

MANAGER — FINE SILVERWARE AND jewelry store in representative southeastern city. Must be gentleman of good appearance with experience this line accustomed better trade. State exp., age, whether married or single, and description personal appearance. ADDRESS N S 276, TRIBUNE.

TRAVELING SALES EXECUTIVE—EXPErienced in hardware specialties to sell variety chain stores. This man must be thoroughly experienced. We need a thinker and a planner. Compensation secondary, but results count. Address A P 41, Tribune.

WANTED—DISTRICT SALES MANAGER TO organize his own selling force to sell monuments and grave markers from factory to consumer. Apply only if you have experience in this line and can furnish best of reference. Write Gopher Granite Company, St. Cloud, Minnesota.

ASSISTANT FACTORY SUPERVISOR—MIDwestern work clothing and nightwear manufacturer needs young man qualified to make patterns, style garments and assist in super-...

HELP WANTED—MEN.

Executives and Managers.

WANTED.

Man from 35 to 40, for responsible position requiring broad real estate and real estate loan experience. Trust and tax exp. desirable but not essential. Write complete details concerning self to Address N S 100, Tribune.

SALES MANAGER
Rock Wool Insulation

Excellent opportunity with large national concern for man of proven ability. Must have an outstanding performance record in the rock wool home insulation field, and must be able to develop and train a large local consumer selling organization. Man selected will be paid a salary plus overwriting. Write letter, giving details of experience, actual sales record in the field, and selling methods previously used. ADDRESS E F 458, TRIBUNE.

RESTAURANT MANAGER.

Large chain restaurant company has opening for manager. Moderate salary with unlimited opportunity. Write in confidence detailed information regarding qual., age, exp., education, and refs. in 1st letter or no attention paid. Address N A 195, Tribune.

Boys.

OFFICE BOY — EXPERIENCED: PREFERably one with business college education. Write fully. Address P D 294, Tribune.

Professions and Trades.

A-1 TOOL AND DIE MAKER; VARIED exp. on high class work: must be fast, accurate and steady. Address E A 340, Tribune

ADVERTISING MAN—WITH BUILDING OR architectural background capable of writing technical copy and producing all forms of advertising and sales promotion. Age under 35. Write, listing qualifications and exp. Send samples of work. State salary expected. Information confidential. Agency in city of 100,000. Address A P 25, Tribune.

ARC WELDERS—3; FAMILIAR WITH LAYing out and welding; state number of years experience and other information. High wages for competent welders. ADDRESS D 434, TRIBUNE.

A REAL OPENING—SINGLE MAN, 24-35; estab. automotive jobber trade. Midwest terr., automotive exp. unnecessary. Help given. Must have good car; travel continuously. Bond required. Start at once. Weekly drawing acct. Give full details and phone no. Address N A 194, Tribune.

ARMATURE WINDER—MUST BE EXPErienced. Apply 2335 N. Cicero-avenue.

ARTIST-RETOUCHER

To retouch wet plate negatives; use air brush; must be A1 man; job for about two months; out of city; state union or open shop and references. Address N G 255, Tribune.

ARTIST—RETOUCHER WANTED BY LONG established Detroit studio; must be first class for high grade work; permanent year round position and not seasonal; part time or free lance; man selected will be assured of regular income. We pay full time for all regular working hours including idle time. State rate desired on above basis, experience, etc. No beginners wanted. Address A O 37, Tribune.

ARTISTS—SCREEN PROCESS; PIN GAME experience preferred. Good opportunity; experts only. Write full details. Address N S 286, Tribune.

ARTIST—EXPD. FOR BRUSH LETTERING on posters; permanent connection. State experience and salary. ADDRESS N D 167, TRIBUNE.

— — ASSEMBLERS OF HARDWARE — — ADDRESS N H 123, TRIBUNE.

AUTOMOBILE MECHANIC—MUST BE GOOD used car man. Straight salary. P. W. Schmidt, Inc., 6147 N. Western-avenue.

AUTO MACHINIST—FOR REBORES, DRUM turning, clutch adjusting, etc. For parts jobber shop. 1335 Randolph.

AUTO GLASS MAN—EXPERIENCED ONLY need apply. State Glass Co., 5117 Bulleton-av., Hammond, Ind. Ph. Hammond 751.

AUTO MECHANIC—EXPERIENCED IN ignition, carbureter, and motor tune-up; about 30 years of age, neat appearing; must have references; attractive salary. Motor Service, 6439 S. Kedzie.

AT ONCE — AUTOMATIC PUNCH PRESS operator. Cameron or McDonald press exp. To operate and assist setting. Must be experienced. Address M M 74, Tribune.

AUTO MECH. AND FENDER MAN — A1; steady. Call Dearborn 4889.

AUTOMOBILE MECHANIC—EXPER., WITH tools. 3139 Clybourn-avenue.

BAND SAWYER—A-1 EXP ON PARLOR frames. State wages and experience. Address N F 197, Tribune.

BEAUTY OPERATORS—EXPERIENCED IN ladies' and children's hair cutting. Good salary. 1563 Sherman-av., Evanston.

BEAUTY OPERATORS—ALL AROUND EXperts. Must be exp. in ladies' hair cutting Good sal. Rm. 302, 159 N. State.

BEAUTY OPERS.—EXPERTS IN LADIES' hair cutting. Rm. 214, 1140 Lake, Oak Pk.

BLACKSMITHS AND WOOD WORKERS—Expd. on commercial truck bodies. Victory 2241. 316 W. 29th-st.

BODY AND FENDER MEN — 3, FIRST class; steady position. Apply ready for work. 1147 W. Jackson. Ask for Walter.

BODY AND FENDER MAN—EXP'D; ALSO man to run Bear frame and axle straightener. D. & P. Auto Construction Co., 5141 Oakley, Hammond. Hammond 1085.

BROWNE AND SHARP OPERATOR — A1 job experience. Ideal Metal Products, 6418 Wentworth. Went. 5423.

CABINET MAKERS — EXPERIENCED ON furniture. Address N C 351, Tribune

CARPENTER, MILLWRIGHT — A-1, WHO can also do general repair work; old established and growing co. Chicago Copper and Chemical Co., Blue Island, Ill.

CARPENTER — TO WORK FOR LUMBER yard; dependable wages and references. Box 204, Downers Grove.

CHEMIST—PREFER COLLEGE GRADUATE with about two years' experience in quantitative analysis of ferrous materials; state age, training, experience, and salary expected. Address N O 192, Tribune.

CHIEF DRAFTSMAN

with industrial oven experience wanted by Cleveland organization. Give full details as to age, experience, salary desired. ADDRESS A P 15, TRIBUNE.

FOLK DANCERS ENTERTAIN THE BRITISHERS

Some of the dancers who performed country steps of the British Isles and national dances of many European countries at a League of Arts program in the Cockpit in Hyde Park, London. Both children and adults took part. Note the empty baby carriage at right. Apparently the youngster who came in it is watching, too. [Acme Photo.]

(Continued on following page)

HELP WANTED—MEN.

(Continued from preceding page.)

Professions and Trades.

PHOTO ENGRAVERS. Experienced finisher. Also A1 zinc etcher. Address N F 165, Tribune.

PHOTOGRAPHER. Experienced commercial. Apply Goldblatt Bros. 3662 S. Wentworth-av., 5th floor.

PHOTO ENGRAVER: FINISHER AND proofer, experienced; out of town; steady. Address N C 590, Tribune.

PHYSICIAN—TO WRITE ON NUTRITION part time. Address N H 113, Tribune.

PICTURE FRAME OVAL WHITENER: EXperienced; who understands mixing, pattern making, and templets; also experienced mill man for ovals and shapes. Highest wages. Good place for right men. Mr. Mednick. 2541 W. Cermak-rd.

PRESSMAN—VERTICAL MILLER KLUGE who can take charge and make himself handy in small shop. State exp. and wages expected. Good opening, steady job for right man. Address N H 580, Tribune.

PRESSMAN—1ST CLASS; WHO KNOWS verticals and jobbers; [illegible]. Address N B 587, Tribune.

PRESSROOM FOREMAN — UNION SHOP; [illegible]. Address N H 341, Tribune.

PRINTER—STONE MAN AND LINEUP! MUST BE A1 UNION. Address P A 534, Tribune.

PRODUCTION ENGINEER

thoroughly experienced and qualified to head up department covering the planning, scheduling, production control, and rate setting of all operations in a large plant manufacturing a diversified line of products. [illegible] Address N E 561, Tribune.

PRODUCTION MAN FOR NATIONALLY known cotton dress factory operating 500 machines. [illegible]

PUBLIC ACCOUNTANT — EXPERIENCED. [illegible] Address N H 152, Tribune.

PUNCH PRESS OPERS. AND MACHINE hands. [illegible] Address E B 80, Tribune.

SCREEN PROCESS MEN STENCIL CUTters, squeegee men; experts only. [illegible]

SHEET METAL—WTD.—YOUNG MAN WHO can fabricate sheet metal cabinets. [illegible] Address N E 254, Tribune.

SILK SCREEN STENCIL CUTTER — 1ST class; [illegible] Address N B 257, Tribune.

SKILLED MECHANICAL AND SHEET metal model makers, accustomed to working close tolerances. [illegible]

BENDIX RADIO CORP., 60 EAST 25TH-STREET.

SLIP COVER CUTTER—HIGH GRADE work. [illegible]

STORE AND BAR FIXTURE LAYOUT AND factory superintendent wanted by large [illegible] Address A P 33, Tribune.

TOOL AND DIE MAKERS — TOOL AND FIXTURE DESIGNERS — LAYOUT MEN — MACHINISTS — WELDERS — MASTER CAR FITTERS. [illegible] Address N H 114, Tribune.

TOOL AND DIE DESIGNERS — FIRST CLASS. APPLY ACME MACHINE AND TOOL, 711 W. LAKE-STREET.

UPHOLSTERER—YOUNG MAN WHO IS [illegible]

WANTED—FIRST CLASS LAYOUT ARTIST; [illegible] Address A P 30, Tribune.

WANTED—ENGINEER FOR MACHINE DEsigning. [illegible] Address A P 14, Tribune.

WATCH MAKER—STEADY POSITION; EXperienced on repairs and fittings. [illegible] Address N N 333, Tribune.

WATCHMAKERS [illegible] — EXP'D.; STEADY EMployment. [illegible] Holland's Stores, Inc., 6335 S. Halsted. Mon. 10 a. m.

WATCH REPAIR ESTIMATOR AND SALESman. Address N P 199, Tribune.

WRITERS — FEATURES — INTERVIEWS, short stories, national [illegible]

Woodworking Foreman.

Experienced on popular furniture. Steady work. Old firm. Factory near Chicago. Address A P 35, TRIBUNE.

WOODWORKING

Machine and bench men experienced on Pringle & Cutler. [illegible]

WOODWORKERS—SHAPER HANDS, BAND sawyers, bench hands and stock sawyers. [illegible] Address N F 141, TRIBUNE.

WANTED—EDUCATIONAL INSTITUTION can place two or three men, preferably permanently [illegible] Address A P 46.

THE TRIBUNE OFFERS SPECIAL LOW rates to persons who advertise for positions. [illegible]

Pharmacists.

AGGRESSIVE GROWING MIDDLE WEST chain drug store co. offers opportunity [illegible]

FULL REGISTERED PHARMACIST—Steady job. King's Drug Store, Antioch, Ill.

DRUG CLERK — EXPERIENCED; STEADY work. [illegible] 3558 S. Kedzie-av.

PHARMACIST—[illegible]

Clubs, Hotels, and Restaurants.

COUNTER MEN—CARVER EXP. $21; BUS boys, $16. [illegible]

HAMBURGER MAN—EXP. $18; 6 DAYS. [illegible]

SODA FOUNTAIN BOY—EXPER. AT ONCE. Mid-State Drug Co., 515 S. State.

Butlers, Chauffeurs, Housemen, Etc.

[illegible]

Farm and Garden Help.

GARDENER—EXPERIENCED FOR COUNtry estate; [illegible]

SUPERINTENDENT — FOR LARGE FARM near Chicago. [illegible] Address D 464, Tribune.

Salesmen.

ADVERTISING — NOVELTY SALESMEN—Sell adv. wooden and mechanical pencils, [illegible]

ADVERTISING PREMIUM PLAN SALESmen [illegible] Address N S Dearborn.

ADV. SALESMEN—ENTIRELY NEW IDEA in Calendars; [illegible]

Air Conditioned Refrig'ation

salesmen. Must have car. Weekly draw against comm. [illegible]

WIEBOLDT'S, Ashland, Monroe, & Ogden.

AIR COND., HEATING, VENTLG. EQUIP.—Sales exp. in mech. line [illegible]

ALUMINUMWARE AND HOUSEHOLD FURnishings [illegible]

APPLIANCES—MEN TO BECOME AFFILiated with [illegible]

AUTO SALESMEN

By Chevrolet dealer in very good territory on South Side. [illegible]

Automobile Salesmen—3,

to sell Ford Cars—Trucks and Lincoln Zephyrs. [illegible]

AUTOMATIC HEATING EQUIPMENT Salesmen—[illegible]

AUTOMOTIVE JOBBERS SALESMEN—Experienced [illegible] Address N S 167, Tribune.

HELP WANTED—MEN.

Salesmen.

Auto Salesman—Oldsmobile

to sell both new and used cars. Prefer man with Ford, Chev. or Plymouth experience, [illegible] States Motors, 215 Madison, Maywood.

AUTO SALESMEN—2 EXP. MEN TO SELL both new and used cars; who are capable of making a good living on sales. [illegible] Park Ridge, Ill.

AUTO SALESMEN — — 2.

TO SELL BOOKS ON NORTH SHORE. A FERTILE TERRITORY WITH CHANCE TO MAKE MONEY. HOUSE CO-OPERATION SALARY AND COMMISSION. SEE MR. CONNOLLY, 1601 SHERIDAN-ROAD, WILMETTE.

AUTO SALESMAN—EXPERIENCED USED car salesman. See Mr. Holmes, Studebaker Branch, [illegible]

Book Match Salesmen

Sell complete line Union Label book matches. [illegible] SUPERIOR MATCH CO. 60 W. Superior-st.

BOOK AND MAGAZINE SALESMEN—Comm. [illegible]

BULK SOAPS, CLEANING COMPOUNDS, wax, etc. Good proposition for salesmen with this line considered to call on industrial and large consumer trade in Chicago and suburbs. [illegible]

BURIAL INSURANCE SALESMEN—OPENing for a few high class district mgrs. Industrial insurance men preferred; small salary and commission to start; Monday. [illegible] DEARBORN BURIAL INSURANCE ASSN. 1605 Otis Building. 10 S. La Salle-street.

CEMETERY SALESMEN — INVESTIGATE: real deal. Our men are able to town. Live leads. [illegible] R. 1630.

CEMETERY SALESMEN—WE HAVE THE most desirable prop. [illegible] leads. Top comm. [illegible] before 1 p.m.

CHRISTMAS CARDS

Opportunity Knocks. Do Business with a Leader. THE GREAT MASSACHUSETTS LINE. Enormous values, unusual features and superb beauty in these 21 supremely gorgeous folders is a marvelous money maker. Big Commissions. Cash Bonus. Sample on Approval. ALSO 10 OTHER MONEY MAKERS.

BOULEVARD ART PUBLISHERS, 17 N. Wabash-av. Chicago, Ill.

CHRISTMAS CARDS

Big commissions taking orders from friends, neighbors, business houses for famous line Personal greeting cards. Handsome Portfolio furnished; 100% profit selling irresistible 21-folder $1 assortment. 9 other marvelous boxes. Experience unnecessary. Extra bonus. Write for 21-folder box on approval; free Sample special new box "Gravuretone" Personal cards and offer to start you earn your own Personal cards free.

CHILTON GREETINGS CO., 179 Lincoln-street, Dept. CT, Boston, Mass.

CHRISTMAS CARD SENSATION—"EXCLUsive Selections" [illegible] Sells for $1. [illegible] Free Samples. [illegible] Westfield, Mass.

COAL SALESMAN—NO EXP. NECESSARY; attractive offer; [illegible] 1383.

COSMETIC SALESMAN—HIGH CLASS, CALLing on drug jobbers, [illegible]

COUNTER CARD SALESMAN—MANY NEW items; [illegible] North Madison, O.

— — — DEATH RAY — — —

District manager and salesmen to contact homes [illegible] Address N F 159, Tribune.

DENTAL SALESMAN.

Experienced; straight salary basis. Apply Monday morn., Rm. 1201, Pittsfield Bldg.

ELECTRIC APPLIANCE SALESMEN—EXP. To be trained by largest mfr. of electric ranges; then developed into supervisor for dealer in exclusive line. Must be neat, have gd. education, and own car. Commission and bonus plan, unusually attractive. See Mr. Wooten, 5455 W. Madison, Mon. or Tues.

ELECTRICAL WHOLESALE HOUSE OFfers excellent opportunity to the right man; salary; state your exp. and present connections; replies confidential. Address N F 513, Tribune.

FAN SALESMEN—SELL CLOSE OUT LOT twenty-two inch standard make fans, commission only. PEOPLES, 832 W. Jackson.

GIFTWARE—WHOLESALE. UNMARRIED, young, with good car. Road. Drawing account. Lib com. Address N S 323, Tribune.

GLOVE SALESMAN—WANTED TO CALL on department, chain and specialty stores; with nationally known line of American made and imported ladies', men's and children's fabric and wool gloves. State full particulars in first letter. ADDRESS A O 44, TRIBUNE.

GROCERY SALESMEN.

Experienced wholesale grocery or food specialty men to represent Samuel Kunin & Sons in Chicago and suburban territories. Generous commission arrangement assures greater immediate earnings. See Mr. Reilly, 344 N. Ogden-avenue.

HARDWARE SPECIALTY SALESMAN TO travel Illinois outside Chicago, and man for state of Wisconsin. Also man for Michigan and one for Indiana to sell Aluminum ware to dealers. Weekly guarantee against commission. State age, qualifications, experience, etc., by letter. ILLINOIS PURE ALUMINUM COMPANY, Lemont, Illinois.

HOSIERY SALESMAN WANTED—TO SELL outstanding line of popular priced full fashioned hosiery to metropolitan department stores and chain stores. Exceptional opportunity for high type salesman well established with this class of trade. Weekly drawing account against commissions. Give full particulars, experience. ADDRESS A P 18, TRIBUNE.

HOSIERY SALESMAN.

We have opening for high grade man in the state of Illinois, exclusive of Chicago. If you have established accounts state full particulars [illegible] Address N H 111, Tribune.

HOUSEHOLD APPLIANCE.

[illegible]

INHALATOR SALESMAN—[illegible] Address N F 150, Tribune.

HELP WANTED—MEN.

Salesmen.

Hotel and Kitchen Equipment Salesmen

We manufacture and job kitchen, dining room equipment, soda fountains, glass, china and silver. We need two additional salesmen in southern territory we have covered for years. Permanent connection. Salary and expenses advanced against commissions. Send full information with service record in first letter.

The Strauss Co., Inc., 1004-06-08 E. CARY-ST., RICHMOND, VIRGINIA.

INSURANCE SOLICITORS—SEVERAL MEN of neat appearance between ages of 25-35 to enter the life insurance business selling ordinary and industrial. Immediate employment, liberal salary and comm., and excellent chance for advancement to a better position to those selected. No experience necessary. Apply Monday or Tuesday morning, 2d floor 3455 W. Lawrence-avenue.

INSURANCE SALESMEN.

Between 25-28 years of age; prefer resident of N. Side; comm. Call Wabash 1236.

LACE SALESMAN-EXP'D TO SELL IMported line adaptable for ladies' underwear, neckwear, and kindred trades. Commission. ADDRESS A P 32, TRIBUNE.

LAUNDRY ROUTE SALESMAN—ESTAB. route. Age 25-35 yrs. Salary and Comm. Happy Day Laundry, 2605 W. Armitage-av.

LIQUOR SALESMEN

Experienced tavern following; protected territories; guaranteed weekly salary $25 and up. If you are looking for permanent future, see MR. B. J. JAMES, ROOM 324, SHERMAN HOTEL. Interviews strictly confidential, Monday, 9-5:30.

MANUFACTURER'S AGENT — FOR NEW type lathe tools of outstanding merit, profitable side line for experienced tool salesmen with established trade; liberal commission. Box M. A. 147, 4th-av., New York.

MEN'S APPAREL AND WORK CLOTHING salesman—Unusual opportunity to represent world's leading concern. Long established. Growing fast. Product backed by radio advertising. Now sold through thousands of dealers. Need man for Northern Illinois. Good drawing account and commission. Protected territory. Only requirements proven selling record in this line and your own car. Give complete information on experience. Address M A 162, Tribune.

OFFICE EQUIPMENT SALESMAN — FOR Chicago office of eastern manufacturer. Must be of executive type and thoroughly experienced in loose leaf equipment and visible record books. Reputable organization offers assured future with large earning possibilities to a producer. Moderate starting drawing account. Give telephone number for interview. ADDRESS A P 28, TRIBUNE.

OFFICE EQUIPMENT, SUPPLY SALESman—If you are now selling or know the business, apply by letter. D. S. BELL, 118 South Clinton. Salary and commission.

OFFICE EQUIPMENT SALESMAN—CHICAgo; ave. sale over $100; comm. 25%; ref. or dep. req. Address N F 522, Tribune.

OIL BURNER SALESMEN—EXPERIENCED to sell Tinker Oil Burners. Drawing account. Highest commissions. Apply after 10 A. M. Monday. 184 N. La Salle-st.

OLDSMOBILE SALESMAN—COMM. Apply 12259 S. Western-av., Blue Island.

Photo Engraving Salesmen.

Liberal commissions. Drawing account to right man. Special helps to beginners. Union shop for 30 yrs., operating day and night. ADDRESS N E 359, TRIBUNE.

PRINTING SALESMEN—CAN ADD HANDsomely to their income soliciting orders for engraved stationery. Splendid commission proposition; old established manufacturer. Give full particulars. Address N B 470, Tribune.

PRINTING SALESMAN—WITH SOME FOLlowing; medium size, southwest side shop; chance for a partnership; no investment; commission to start. Prospect 8613.

PROGRAM-SPEC. EDITION MEN — IRISH day celebration; good comm. Bitt. 8258.

PROTECTED DISTRIBUTORSHIP NEW device selling fast to trade offered salesmen and women; 50% comm. Wagner Novelty Co., 845 S. Scoville, Oak Park, Ill.

R. E. SALESMAN—IN ESTAB OFFICE IN Glen Ellyn; comm. basis; ambitious man may become partner. Box 141, Glen Ellyn.

REFRIGERATOR, WASHER, VACUUM CLEANER and RADIO SALESMEN—Experienced. Liberal com. Apply Mon. or Tues. bet. 1-3 p. m. 4836 Broadway, C. Jobst.

RESIDENT SALESMAN WITH FOLLOWING to represent large rubber goods manufacturer; territorial rights. Commission. Climax Rubber, 1350 Broadway, N. Y.

— — — ROCK DRILL SALESMAN — — —

Prominent manufacturer offers good opportunity to qualified salesman thoroughly experienced in rock drilling practice. State all particulars in first letter. Address A O 43, Tribune.

ROOFING SALESMAN OF THE HIGHER TYPE.

Familiar with retail outlets and applicators in City of Chicago.

Old established firm with complete line of nationally advertised products will pay salary and bonus.

Apply by letter only, giving complete business history. All communications confidential.

THE Barber Company, Inc., 7 S. DEARBORN BLDG. CHICAGO, ILL.

Roofing and Siding Salesmen.

Experienced men can make profitable connection with responsible corporation. Prompt service, complete line, including insulation. Full co-operation. Comm. AMERICAN HOME IMPROVEMENT CO., 747 140 S. Dearborn.

— — — — SERVICE SALESMAN — — — —

With car, capable of contacting top executives of large industrial companies in Indiana and Wisconsin, with marvelous new industrial service, based on sound human relations and engineering principles, now used successfully by largest firms. Liberal percentage arrangement; protected territory. For interview write A. C. Croft, 60 East 42d, New York City.

SLIP SALESMAN — CHICAGO AND SURrounding territory, with following, for well known manufacturer making a strong line of popular priced slips, to retail at 59c to $1. Qualifications in detail. Experienced men preferred. Commission basis. Box 611, Realservice, 110 West 34th-st., New York City.

SPECIALTY SALESMEN (5)

for business stimulator deal. Experienced key and coupon men for out-of-town. Exceptionally large commission retained on each order. Only those accustomed to earning $75 or more per week need apply. Call between 10-1 p. m. daily. Rm. 825, 64 W. Randolph.

STOKERS—HOME OWNERS ARE NOW buying automatic stokers. [illegible]

TIRE SALESMEN—2, EXPERIENCED, 10 call on fleet owners in Chicago; [illegible] Address N F 509, Tribune.

HELP WANTED—MEN.

Salesmen.

TAILORED WOOL DRESSES—Garment Specialty Co., 1400 Broadway, New York. Outstanding $8.75 and $10.75 line. Salesman who covers Chicago and surrounding territory thoroughly. Only man who commands and can prove large volume of business considered. Commission. Give full details in first letter. Box 801, 1474 Broadway, New York City.

TEMPLUX

SALESMEN—LOOK FOR FULL PAGE ADVERTISEMENT IN TODAY'S TRIBUNE. Ground floor opportunity; leads furnished; sales assistance; liberal commission; experience unnecessary. Apply 816 W. Washington-boulevard, 1st floor.

— — SALESMAN WANTED—SALARY — —

Eager young men who are interested in preparing for tomorrow's oportunities. Must be college graduates, 26 to 32 years old, possess real or potential ability to sell staple merchandise. We are a nationally known paper manufacturer, well managed and financed. Products are used by all types of industries and handled by wholesale and retail dealers. Our sales organization is alert and aggressive. We propose to keep it so by adding small reserve corps of able young men capable of later assuming substantial responsibilities. Starting salaries low but adequate. Communications held in confidence and references will not be approached until we have made ourselves known to you. Each application will be acknowledged or returned. Address A P 27, Tribune.

NATIONALLY KNOWN MANUFACTURER of cooking appliances, heating and air conditioning equipment including oil burner units, who have public acceptance over a period of many years has opening in their Oil Burner Division for a high grade salesman who knows oil burner business and dealers in the Midwest territory. Unusual opportunity for right man. In applying outline experience, territory covered, and give references. Address A P 1, Tribune.

SALESMAN—RESIDENT EACH KEY CITY throughout country, immediately. Must be known by either drug, grocery, pet shop, hardware retailers, chain and jobbers. Service and introduce ONE-SPOT Flea Killer, which is also the home and garden insecticide supreme. Fast seller offering good specialty salesman rare opportunity on 20% commission basis to build good business. Territory protection. Can be handled as nonconflicting side line or full time. Write exact territory covered, trade you know in detail. Opportunity. Address A P 9, Tribune.

Anchor Kolstoker Co.

has opening for key man in Chicago to supervise North Side zone. If you are willing to work, know the stoker business, can supervise men and close orders, come in and see me. We have a real proposition. Liberal salary, comm., and override. Mr. Wurgler, 542 W. Washington-street.

SALESMAN—A LARGE NEW YORK CITY transient hotel desires to engage a ready-to-wear or piece goods salesman for sales promotion work in the Middle West. Real opportunity for responsible, experienced man who has good following in this territory and who is willing to devote all his time and effort to this work. Man of pleasing personality and initiative wanted. Salary. Write complete qualifications. Address A P 23, Tribune.

WE TRAIN YOU

to the profession of life insurance and pay you during the course of instruction. If you measure up to our qualifications we place you on an established debit paying a guaranteed salary plus commissions. Unusual opportunity for those who will apply themselves. Call 10 a. m. Monday. 225 N. Pulaski-road, Room 200.

Whiting, East Chicago, Hammond, Chicago & Subs.

Drawing account, commission; experienced men, also men to learn our line; roofing, siding, insulation, construction work; unlimited opportunity. We teach you. Call 9-12. Elaborated Roofing Co., 4417 Wentworth-avenue, also 3026 E. 92d-street.

5 MEN—AT ONCE.

Under 40 years of age, who can qualify for work in new department of large midwest furniture company. About $30 per week to start; percentage bonus additional. Fine opportunity for men selected. Apply at South Side branch only. Mr. Nelson, 834 West 63d-street.

AN OPPORUNITY EXISTS IN OUR RADIO dept. for a man with experience selling radios to Chicago dealers. Must have experience, a good record and be acquainted with dealers on the north side of Chicago. Drawing acc't against commission. See Mr. Webb. WESTINGHOUSE ELECTRIC SUPPLY CO. DISTRIBUTORS. 228 N. La Salle. State 7058.

SALESMAN.

Real opportunity for hard working salesman to establish himself with old cosmetic house. Territory Wisc. and Minn. Experienced preferred; must own car. Guaranteed weekly drawing against liberal comm. See H. G. PERRY, Hotel Knickerbocker.

CANVASSERS.

Combination newspaper premium men not afraid to make BIG money [HIGH man last week drew $89]. Commission. New premium and NEW territory. Apply OSCAR S. STEIN, 2913 N. Central Park-avenue.

SALESMEN WANTED—TO MEET DEMAND for Davis nationally advertised custom tailored clothes. We furnish complete de luxe outfit, featuring exceptional woolens, exclusive men's and mannish tailored ladies' styles, 1 year clothes accident insurance. Wonderful opportunity for good man. Write P. H. Davis Tailors, Dept. G 7, Cincinnati, Ohio.

NEWSPAPER SERVICE.

Salesmen to call on small town newspapers. Preference given men familiar with this field. Expenses and commission. Must have car. ADDRESS P A 538, TRIBUNE.

SALESMEN WANTED — GOOD APPEARance, age 28 to 35; car necessity. New Patented Product. Market established. Steady repeat orders. Good prospects. Comm. Apply 9 o'clock Monday morning. Case Paper Products, Room 724, 43 East Ohio-street.

PROMOTIONAL SALESMEN FOR NEW portable ice-cream freezer. Must be able to finance yourself. Men accustomed to making $500 comm. per month or over. No amateurs. Want men who know how to sell. FREEZ-MASTER, Beloit, Wisc.

SALESMEN—IN ALL COUNTIES, TO CONtact wholesale grocers, hotels, restaurants, retail grocers. Full or part time. Liberal starting commissions, drawing accounts to producers. Personnel Dept., 1012, 3333 Madison-road, Cincinnati, Ohio.

SALESMEN—WITHOUT EXPERIENCE — — to sell retailers adv. novelties. Comm. advanced at once on accepted order. Repeats many times original. Liberal comm. Earn $500 monthly if you are a hard worker. Mr. Rice, Congress & Wayne, Detroit, Mich.

SALESMEN—EXP. W. C. INS. WITH strong Mutual Liability Company. Unlimited opport. Salary open. Applicants with proven production results and under age 35 pref. Write fully. Address N S 277, Tribune.

MODERN LINE ALLEGHENY STAINLESS steel cooking utensils. Dept. Stores, jobbers, hdwe., trades. Liberal comm. Experienced men preferred. Application confidential. STAINLESS STEEL PRODS., La Grange, Ill.

SALESMEN.

Experience in calling on industrial trade to sell gears, chains, sprockets, bearings, [illegible] 1852.

AMERICA'S FINEST LINE—Big comm. daily. Take orders for Christmas Cards, Calendars, [illegible] Outfit [illegible] Chgo.

COLLECTION SOLICITORS—HIGHEST COM. [illegible] Adams.

NAZI CELEBRATION AT OLDENBURG

Part of the crowd of 15,000 that gathered to hear Dr. Rudolf Hess speak at the celebration of the fifth year of the National Socialist government of Oldenburg, Germany, yesterday. [Acme Photo.]

HELP WANTED—MEN.

Salesmen.

We have the highly paid positions, if you have the ability to fill them.

60 MEN IN OUR ORGANIZATION Now receive an average of $8,000 A YEAR

We need more men in training for these positions. They are hard to fill because, sadly enough, few men are really in earnest about making big money. They want it, but they won't put forth that little extra effort required to get it.

If you can qualify for one of the positions on our membership sales staff which pays a salary and commission to start you will be definitely trained for an $8,000 a year job.

The Men We Want

We have taken large space for this advertisement not because we want a LOT of men, but because we believe it pays to spend enough to get the RIGHT men. To the right men these will be life-time positions—not temporary stop-offs.

If you believe you can qualify, and if you are sincerely interested in bettering yourself, we will grant you an interview. All communications will, of course, be treated confidentially.

ADDRESS N C 174, TRIBUNE.

SALESMEN — A TWO BILLION DOLLAR financial institution, 78 years old, has openings in Chicago for 2 men in sales dept. Business exp. absolutely essential; sales exp. not important. The position offers a real permanent future with income large enough for all necessities and some luxuries of life. Liberal drawing account will be arranged for those who measure up to our requirements. For interview your letter must state your previous business experience in detail, also your phone number. Address N H 105, Tribune.

Supervisor Wants 2 Men.

Established midwestern chemical company has opening for two men to do special sales work with large consumers on new electro-chemical invention that is receiving remarkable acceptance. Must be men of good personality and able to assume greater responsibilities as commission increases. Room 810, 6 North Clark.

— — — — CASH IN ON YOUR — — — — SALES ABILITY.

Our opening will net you about $5,000 the first year with steady increase due to reorders. The work is congenial, profitable and permanent. You will be associated with an established paint company and there will be a future for you in a protected territory. If can qualify you will receive a salary, expenses and bonus based on small sales quota. Give experience in reply. ADDRESS A P 42, TRIBUNE.

FOR THINKING OFFICE SUPPLY SALESMEN ONLY.

Experienced men wanted who are ambitious enough to be interested in guaranteed increased earnings. To qualify must now be selling. Salary and commission $35 and up. Our men know of this ad. Address N D 164, Tribune.

DISTRICT SALES MANAGER WANTED by one of the largest publishing houses in the United States to cover general book stores, circulating libraries etc., in Illinois. Must be trained salesman. Weekly drawing account against commission. Write giving age, experience, business references, whether married and automobile owner, telephone number. Only written application considered. Address A P 7, Tribune.

OLD ESTABLISHED MANUFACTURER INtroducing new 5c confection vender. Only one of its kind. Offers to a capable salesman, protected territory, northern Illinois, northern Indiana, southern Michigan. Comm. only but above average. No advances. If you can close new investors and are prepared to be under way now. Address Box 5956, Kansas City, Mo.

ROAD SALESMAN.

Year 'round position in established territory open. Sell manufacturers staple line including novelty and patented items. Every dealer prospect. Drawings wkly. against liberal comm. Best selling season now on. Car necessary. SALES DEPARTMENT, 8 S. 4th-st., St. Louis, Mo.

SALESMEN WANTED—FOR MIDWESTERN and southern territories by established manufacturer of threads, yarns, notions, and novelties. Splendid opportunity for aggressive man who knows the trade. Comm. All replies will be held in confidence. Give details, age, if married, car, etc. Address A O 34, Tribune.

CREW MANAGER

to take immediate charge of sales crew. Must be over 30 years of age, own 5 pass. car, and have at least 3 years' exp. in the field. Comm., bonus, and drawing account. Ph. Mr. Nelson, Wentworth 4150, for app't.

SALESMAN—WITH CAR, CHICAGO AND vicinity, prominent New York ladies neckwear, scarf and muffler house; department stores and specialty shops. Excellent proposition to right man. Drawing against commission. Box 584, Realservice, 110 West 34th-street, New York City.

SALESMEN: IF YOU HAVE AN A-1 following among the retail trade in the middle west, a Chicago house offers an attractive line of artificial flowers for dress, coat, suit and millinery trimmings. Prefer street floor accessory men. Commission basis. Address N O 194, Tribune.

OPPORTUNITY FOR UNMARRIED MAN: not over 25; traveling from Chicago for established Eastern manufacturing jeweler. Car necessary; write full details, salary expected; will interview wk. of Aug. 2. Address N B 586, Tribune.

TRAVELING SALESMEN—MIDDLE WEST territory. Familiar with drapery buyers to handle old established line of drapery fixtures. Liberal commission. Phone Armitage 9638 Sunday for appointment or write. Address N F 345, Tribune.

SALESMAN WANTED—IN CHICAGO OFfice of eastern textile manufacturer. Knowledge of textiles essential and experience in tapes and webbings very desirable. Age not over 30. Give details of your exp., salary. ADDRESS D 506, TRIBUNE.

OPPORTUNITY FOR AMBITIOUS YOUNG man fully acquainted with dress and blouse industry to handle line of trimmings for well known firm in Chicago. Payment by commission. References. Inquire Frank Rich, 259 West 35th-street, New York City.

SALESMAN—TO SELL DELICIOUS CHEWing gum to stores. All flavors. Complete line. Good comm. Sideline or full time. National Adgum Co., 1416 Vine-street, Dept. 1708, Cincinnati, Ohio.

2 MEN—FOR OUR FUTURE FURN. ORDER div.; exp. not nec.; perm. pos. with percentage and will pay about $25 week to start. Neat appearance essential. Apply 10-12 a. m. 2658 W. North-avenue.

SALESMAN—CHICAGO WHOLESALE STOCK house, ladies' and children's wear, for nearby states; estab. territory; good oppor.; drawing account. State age, experience. Address N S 285, Tribune.

NEED 1 MAN FOR EACH SIDE OF CITY; one for outside. Noncompetitive specialty machine. Prefer automotive or compound selling exp. Comm. Car necessary. Old estab. mfr. Address N H 426, Tribune.

SALESMAN HAVING CONTACTS WITH users of rust preventatives. None other need apply. Salary. De Luxe Petroleum Co., 2429 S. Halsted-st.

HIGH CALIBRE SALESMAN—EXP.; SELLing games to theaters; to sell a brand new screen sensation; comm. Motion Picture Amusements, 100 W. Monroe, Chicago.

SALESMEN—CALL ON DEALERS CHICAGO and elsewhere. New, fast selling auto safety signal. No competition. Repeats. Good commission. 2023 N. Halsted-street.

2 SOLICITORS—FOR ROOFING AND SIDing. Neat appearance. Experienced. If qualified, salary and commission. Call 9-11. 1604 West Ohio-street.

TRAVELING SALESMEN—[illegible] EXP. MEN'S wear, clothing, dept. store trade. Middle West states. Drawing account. Reply in detail. Address N C 584, Tribune.

EXPERIENCED SALESMAN WANTED—TO represent a men's, ladies' and children's wool sport line. Commission. Malroy-United, Minneapolis, Minn.

SPLENDID OPPORTUNITY FOR THE right man to sell automotive equipment as side line on commission basis. Beck & Corbitt Company, St. Louis, Mo.

SALESMEN — REPRESENT NATIONALLY known line linens, cotton goods, catering hotels, hospitals. Commission. Nestel Co., 487 Broadway, New York City.

SALES REPRESENTATIVE — MEN'S NEW patented buttonless, adjustable shorts. Better trade following. Commission basis. Tab Grip Co., 1140 Broadway, New York.

MAN TO CALL ON UNDERTAKING TRADE, exp., with car. Wonderful opportunity. Commission. Address N O 196, Tribune.

SALESMAN WITH RESTAURANT FOLlowing, for new money saving product. Liberal comm. Address D 411, Tribune.

SALESMAN TO CARRY SIDELINE MISSES and kiddie bags for department store trade; commission. Box 578, 217-7th av., New York.

FORMER "OFFICE SUPPLIES" SALESMAN —Either direct or wholesale; notary; phone index; comm. Address A 383, Tribune.

SELL PAT'D PLAYGROUND DEVICE TO schls., parks. Work. model furn. Lib. comm. Field training. Airplane Swing, Niantic, Ill.

SALESMEN OR WOMEN—ABSOLUTELY new elec. necessity for every home; lib. comm. See it, be convinced. 19 N. Kedzie.

SALESMEN—RELIABLE, SPECIAL PLAStic advertising equipment repeats on material comm. Rm. 1007, 203 S. Dearborn.

SALESMEN—FOR TICKETS AND PROGRAM Commission. Address D 452, Tribune.

SOLICITOR FOR CLEANER DYER, WITH car; sal. and comm. 4206 Irving Park.

HELP WANTED—MEN.

Salesmen.

AGGRESSIVE SALESMAN.

One of the largest concerns of its kind in the country with million dollar rating, has an opening in exclusive territory for a high class paint and maintenance products salesman who is capable of contacting big buyers and presenting in a salesmanlike manner a commodity that is nationally advertised and enjoying a peak season at this time.

Our factory rep. will interview men for this position on Sunday and Monday and the man selected will be given thoro training both in theory and practice with an attractive financial setup that will assure success to the man selected. Call Pat Allred, Fairfax 5100, for interview.

Salesmen—Commercial Refrigeration, Protected Territories on South Side.

Opportunities for men with sales experience, between the ages of 28 and 40, selling a complete line of commercial refrigeration to stores, theaters, butcher shops, taverns, florists, etc., on a commission basis. Only those looking for permanent positions need apply. Apply at Commonwealth Edison Company, Room 1035, 125 South Clark-street, Monday, between 11 a. m. and 4 p. m. Ask for Mr. Auth.

IMMEDIATELY.

10 men with cars for special work [60 days] through home appliance dept. of our 6 stores. Opportunity for permanent employment. Percentage to start. Apply Monday 9:30 a. m. 5th floor, Lincoln near Belmont. 3d floor, Lake and Harlem.

WIEBOLDT'S.

DON'T READ THIS

IF YOU ARE SEEKING A "SOFT JOB." But if you have chased enough ads to realize a steady $30 per week job is a rare article, if you are willing to really work 6 hours every day, and possess sales ability, although no merchandise to sell, come in and we will place you in our new account department, large furniture company. Commission, bonus, and drawing account privilege. See personnel manager, 3318 Lincoln-avenue.

Wanted—2 Real Salesmen.

Capable of talking to chief executives of largest corporations. Only those who can earn $150 or more per week need apply. Unique sales proposition with one of Chicago's best known and highest rated semi civic institutions. Strictly commission—but with prospect of immediate and large earnings. Telephone Franklin 3634. Mr. Lee, for appointment.

Are you a young energetic, technically trained college graduate with a keen urge to sell for A-A-A-1 national mfr.—leader in paperboard products? Our line is tangible repeat business sold to industrials. Ample training period; salary basis. Write explicit and complete details in confidence. ADDRESS N F 139, TRIBUNE.

Johns Manville's

distributor will employ 2 men to sell home modernization work to consumer; salary plus commission. Apply 9-12 a. m., 735 W. 55th-street.

Permanent Position

For a man with car to start immediately with large Metal Product Co. Earnings around $40 wkly. Expense arrangement and comm. Rapid advancement for producer. NOT CANVASSING. Apply Suite 304, 536 Lake Shore-drive, opposite Navy Pier, BEFORE NOON MONDAY.

YOUNG MEN.

High school graduates or college men for summer work. Sales exp. helpful but not necessary as we train you to interview business men and executives with our news service. Position will pay $35-$50 per wk. on comm. alone. Surety band and refs. Weekly bonus. Apply Rm. 1816, Garland building.

3 MEN.

Will place 3 men [24 years old or over] who want steady jobs—steady income and opportunity for future. Will start immediately in future furniture cust. department with guaranteed minimum income and commission. See MR. LEE, 9:30 to 2 p. m., 2225 West 39th-street, 6th floor.

AMBITIOUS, ENERGETIC, DEPENDABLE salesman, acquaintance Bottlers or other flavor using trades Central West. Car necessary. Write age, complete sales experience. Profit sharing, old established house. Small starting salary and commission, exclusive territory, benefit repeat business. Virginia Dare Extract Co., Bush Terminal, Brooklyn, New York.

LEADS FURNISHED.

Openings for 2 A-1 salesmen, new type patented penny weighing machine; liberal commissions; must have car. Security, banking, or insurance experience valuable. References required. Call mornings only. Kent Collier, Room 701, Blum bldg.

— WORLD'S LARGEST BOOK MATCH — factory selling direct offers you amazing opport. Big cash comm., bonuses; full-part time. Big repeats. Samples and kit free. Call or write Dept. T725, Match Corp. of America, 6041 W. Grand-av., Chicago.

WANTED — 2 SALESMEN TO TRAVEL Minnesota and Wisconsin conducting advertising sales to introduce dealers. Automobile necessary. Must be able to finance yourself for 2 weeks. Percentage. 7th floor, 910 W. Jackson-boulevard.

ST. LOUIS MANUFACTURER OF POPULAR priced sportswear has opening for live-wire salesman with following among department stores and specialty shops in Greater Chicago. Commission basis. Call Sunday between 10 and 4 p. m. Mr. Fischmann, Morrison Hotel.

SALESMEN—WITH KNOWLEDGE OF AUTO lifts or men calling on garage and service station, oil, grease, and fuel men; you should earn $75 weekly or more on commission. Mr. Siegler, 11237 S. Michigan-avenue, or phone Pullman 8560.

SALESMAN—CALLING ON WOODWORKING trade, to sell high grade casein glue in addition to present line; excellent opportunity for steady additional income; liberal commission. ADDRESS N P 498, TRIBUNE.

ORGANIZER—EXPERIENCED, CAPABLE. Unusual opportunity with important membership organization expanding nationally. Give experience, history, full details—confidential; comm. P. O. Box 623, Greenwich, Conn.

ATTRACTIVE PROPOSITION — 2 SALES closers wanted to work from trailer handling well known refrigerators and household appliances. Salary and comm. Apply between 9-10 a. m. H. VOGEL, 1000 W. Roosevelt-road.

SALESMEN — MUST HAVE FOLLOWING amongst Specialty, Department, Shoe, and Variety Stores. Complete ladies' hosiery line. Commission. Reingold Hosiery Co., 392 Fifth-avenue, New York City, N. Y.

SALESMAN—OPENING FOR MAN EXP. IN selling to garage and auto repair shop trade. Weekly drawing account and liberal commission. Address N H 583, Tribune.

SALESMAN FAMILIAR WITH IMPORTED textiles. Commission basis. Phone for interview with our New York Representative at Morrison Hotel. Mr. Handal.

ESTABLISHED MANUFACTURER DESIRES man to sell roofing materials to hardware concerns. Established territories. Comm. only. H. J. Gardner, 1201 West 11th-street, Cleveland, Ohio.

SALESMEN—SIDELINE, SELL SURE REpeat sensational Norub wax, Norub metal polish, Nomark furn. polish. Earn lib. comm. Lowest prices. TROJAN, 3130 Wabash.

SALESMEN CALLING ON HDWE. OR INdustrial trade to rep. estab. lock mfr. Excel. quality sideline paying liberal comm. State qualifications. Address A P 39, Tribune.

WANTED YOUNG MAN TO DO CONTACT work for legal publication; good salary; 18-30 yrs. old. Give character references. Address A O 20, Tribune.

TO MEN WHO FIND IT DIFFICULT TO find employment we can place 5 in our large growing organization men's furnishings. Exc. comm. Apply 227 W. Washington.

WE HAVE AN OPENING FOR AN EXPER. industrial elec. equipment salesman. Comm. Give full particulars in first letter. Ill.-Ind. territory. Address N N 446, Tribune.

MEN—TO SERVICE ESTAB. FOOD SPEC routes; comm. earning possibilities of $50 week. Must have sedan and furnish $100 cash bond. Address N E 188, Tribune.

DISTRIBUTOR OR SALESMAN—Tested HYdraulic brake fluid. Eastern organization. Commission. Address N F 171, Tribune.

SALESMAN—YOUNG, SINGLE; CALL ON dept. stores Wis., Minn. Household novelties; own car unnecessary; must drive; drawing account. Address N C 586, Tribune.

SALESMAN—LIVE WIRE FOR WHOLEsale accounts; new chemical product; good opportunity; liberal commission. State experience, etc. Address N F 515, Tribune.

WANT YOUNG SINGLE MAN WITH CAR—financially resp.; sell factories old reliable product. Repeat bus. Leads furnished. Comm. ADDRESS A 381, TRIBUNE.

SOLICITORS — SALARY AND COMM.; EXperienced in major household appliances. 1377 Lincoln-avenue.

MEN—2, TAKE OVER ESTAB. REALSILK territory for fall. Approx. 500 accts. Abt. $50-$75 adv. comm. wkly. 224 S. Michigan.

TIME TESTED EMPLOYEE SERVICE PLAN sold to mfrs. Appeals to service men. Comm. Address N N 523, Tribune.

SOMETHING NEW—40 PACKS BLADES retails $4.00; sell to store, $2.40; give $2.95 premium; good comm. 1404 S. Halsted.

SALESMEN—PLACE FOOD SPEC. IN TAVerns, drug stores on consignment; comm. bonus. Address N H 306, Tribune.

2 YG. JEWISH MEN FOR SELLING NOVelty—Comm. Crawford 5079 any evening.

WANT 3 MEN FOR ELEC. UNIT SALES. About $40 comm. Rm. 618, 203 N. Wabash.

LEADS. LEADS. LEADS. Refrigerator men. Draw. acct. 23d-S. Pk.-wy.

HELP WANTED—MEN.

Salesmen.

— — — UNUSUAL OPPORTUNITY — — —

for capable, experienced advertising salesman seeking a larger opportunity; permanent connection and participation in business. Exclusive noncompetitive advertising medium of unusual merit now successfully used by leading national advertisers. This company long established is recognized leader in the field. Requirements: Good sales record, knowledge of advertising, resourcefulness, energy, integrity, ability to carry self for two months. Liberal commission basis, plus profit sharing and unusual co-operation, exclusive territory, leads furnished. If you have ability to close large sales with outstanding national accounts in Chicago area and measure up to above requirements, write fully, stating experience, past connections, age and telephone number. Address A P 8, Tribune.

SALESMEN

Men who can sell and men who want to learn how Oil-O-Matic offers you a complete line of Automatic Oil Heating equipment for central heating plants, domestic hot water and other specialized purposes. Extensive advertising with a daily planned activity for the intensive promotion of individual prospects in producing splendid sales results. Special long term summer plan for purchasers. Liberal commissions. Drawing account to those who qualify. School of instruction and experienced supervisors to aid you in getting started. See Mr. Branch, sales manager, Williams Oil-O-Matic Heating Corp., 641 N. Michigan-av., after 9 a. m. Monday.

AT ONCE.

We want 2 men not satisfied with earnings less than $30 per week to work through home appliance dept. of this store. Good references and car necessary. Must be over 24. Percentage. Apply training dept., 13th floor, 9:30 a. m. Monday only.

MANDEL BROTHERS.

SALESMEN.

Single only. Experienced in selling specialties to retail dry goods and hardware trade in country territories. Nationally known and established factory line. Drawing account against commission basis. Representatives for states of South Dakota, Nebraska, southern ers only for Alabama. Apply in person only.

THE BOYLE NEEDLE COMPANY, 4343 Ravenswood-av. Chicago, Ill.

THE WM. H. BRITIGAN REALTY CORPORATION

is merchandising Chicago's finest investment property at prices that attract the most discriminating buyer. Action now is our message to salesmen who want to sell city property fully improved which should assure you through the definite co-operation of expert executives the earning of quick commissions. Call Monday from 9 a. m. to 4 p. m. RAN. 7400. 10 S. LA SALLE-ST., 8TH FL.

SALESMAN — TO REPRESENT DETROIT mfr. of nationally advertised product. Experienced in contacting auto supply jobbers or industrial concerns. Must own car, furnish best of references, and be content with earnings of $150 salary and about $100 override per month to start. Steady employment, exclusive contract, full credit allowance on repeat and maintenance business. State age, experience, etc. F. D. Nunemaker, 303 Donovan Bldg., Detroit, Mich.

SALESMEN—22-31.

High comm.—salary guarantee $30. Year around positions. Pleasant outdoor work on established house to house bakery routes. Excellent advancement possibilities. Gas station and grocery experience preferable. Cash security required. North Side resident preferred. Phone Longbeach 8725 for interview.

CUSHMAN'S SONS, INC.

SALESMEN.

We need two aggressive salesmen for Chicago territory. Must be under 35. We furnish leads for every call. If you have necessary qualifications our sales manager will personally train you to earn a handsome income. Highest commission plus substantial bonus. Apply Encyclopedia Britannica, 144 South Clark-street before noon.

OUTSTANDING CHICAGO DRESS HOUSE

desires man with following to cover states of Wisconsin, Minnesota, North and South Dakota for a line of misses and junior dresses ranging from $8.75 to $16.75. Comm. Reply in detail. Address N E 564, Tribune.

EXPANSION PROGRAM

Will place 7 neat appearing men who are mechanically inclined in service and sale depts. to install new sensational electric unit. Must be satisfied with $25 week to start. Comm. and bonus. Apply Mr. Wilson, 2225 W. Pershing-rd.

MAN OR WOMAN—RETAIL SALES PROmotion by large centrally located retail meat market catering to high class trade, established 68 yrs. Must be able to develop new business by phone and other methods. State age and exper. Permanent. Address N D 476, Tribune.

Agents.

CHRISTMAS CARDS

Selling Season Here. Make Most Money—Begin at Once. 100% profit selling wonderful 21 folder $1 assortment. Hundreds of orders obtainable your community. Get your share big extra money selling friends neighbors. Everybody buys. Outstanding values, supreme quality. Styled by foremost artists. Every card a masterpiece. Exclusive, striking designs. Newest embossing, mother-of-pearl, double foil, etching effects. Box on approval. Many other fast sellers: Gift Wrapping, Every Day, Religious Birthday, Get Well assortments. No experience needed. No investment required. We start you. Extra bonus. Special Combination Sample offer. Write for money making plan and samples.

BLUEBIRD STUDIOS, Dept. 28-CT. Fitchburg, Mass.

WANTED! $1,300 TO $6,000 OR MORE yearly retailing nationally known Rawleigh Necessities. Enormous demand. Fascinating work. Easy sales. Good profits. Few routes now open. Write quick for full particulars. Rawleigh's Dept., ILG-128-59, Freeport, Ill.

NEW KIND OF HEAT BOILS WATER INstantly. Make to $30 daily. Summer Seller, minute demonstration. No installation. Free offer. No investment. SUPERLUX, Elkhart, Ind.

MAN AND WIFE TO RUN COFFEE AGENcy. Up to $45 first week. Automobile given as bonus. Write Albert Mills, 1109 Monmouth, Cincinnati, Ohio.

AGENTS—LIVE WIRES FOR BRAND NEW fast selling line. Liberal comm. to steady men. Cima Mfg. Corp., 153 West Ohio.

GOOD COMM.—2 ITEMS; SELL OFFICES and homes. Address A 382, Tribune.

GOOD PROPOSITION FOR AGENTS. HOR SHAM, 53-02 E 46th-st., Maspeth, N. Y.

BIG MONEY! MORE MONEY! IN A Hurry! Write Ricketti, 2654 Earp, Phila., Pa.

Miscellaneous.

MAN—BETWEEN 21-35 YEARS, WITH CAR free to travel; sales experience desirable but not necessary; educational work. Diesel division; $21 first week in training; $40 unconditonal guarantee plus commission. 2d week. For interview give past record. ADDRESS P. O. BOX 506, CHICAGO.

MEN WHO CAN CLICK—TWO WONDERFUL lines. 37½% to 50% commission on women's apparel item and others direct from factory. Universally used. 40% to 50% savings under money back guarantee. Big monthly repeaters. Sell groups or individuals. 4th floor, 215 N. Michigan-avenue.

BOYS—ABOUT 17 OR 19, NEAT AND AGgressive, traveling on special circ. campaign in car; good chance to learn salesmanship with year 'round employment and future; experience unnecessary; drawing account. See R. N. EDWARDS, Rm. 80, 1104 S. Wabash-av. Apply Monday, 10-1.

YOUNG MAN—AMERICAN, INTELLIGENT at answering phone, good hand writing, for receiving freight in truck terminal. South side resident preferred. Reply in own hand writing, experience and salary expected. Address N F 339, Tribune.

SEVERAL RELIABLE MEN TO MAKE collections in Cook county outside Chicago. Must be 50-60 years old, have and drive a car and be financially responsible. All replies strictly confidential. Address N H 126, Tribune.

YOUNG MARRIED MAN WITH CAR FOR outside collection work. Polish speaking preferred. Steady salary, good opportunity. State qualifications. ADDRESS N D 176, TRIBUNE.

NIGHT WATCHMAN.

Care of boiler, office cleaning; give references and salary expected. ADDRESS N E 574, TRIBUNE.

MEN FOR TICKET SELLING CAMPAIGN in connection with Chicgo's Charter Jubilee Military Show held Aug. 14-15. Good commissions. Leads furnished. Apply to Lt. Stark, La Salle Hotel, 9:30 Monday.

2 NEAT YOUNG MEN UNDER 25—H. S. grad.; prom. wk.; Chgo. branch of N. Y. firm; $17 weekly sal. and bonus; rapid adv. Apply bet. 8-10 a. m., 7 S. Dearborn, rm. 1146.

PORTER — WHITE; ALL AROUND MAN; honest, reliable; references required. Apply Mr. Mansfield, 6th floor, GAGE BROS. & CO., 18 South Michigan-avenue.

2 NEAT YOUNG MEN—19-23 YRS. GOOD educ., refs. Advertising work, free to travel. Sal. and transp. expense. Apply 9-11 a. m. Rm. 1008, 326 W. Madison.

MEN 2, 20-35; H. S. OR COL. EDU.; ASST. mgr.; work into hi grade edu. sales pos.; allowance for travel; draw. account or com. Give age, phone. Address N E 563, Tribune.

YOUNG MAN WILLING TO WORK WITH transportation co. during summer mos. Give facts. Address L 1 346, Tribune.

MAN YNG.; WITH BICYCLE TO DEL. tickets to purchasers and coll. Portage Pk. Silver Jubilee Ass'n., 3967 Milwaukee-avenue.

ASSISTANT FOR SUBURBAN FURNITURE route; fair starting percentage pay. Phone Sunday, Maywood 2025.

EDUCATED YOUNG MAN 22-28; ATTRACtive personality; teach ballroom dancing. 308 N. Michigan, Rm. 316, 10-12 a. m.

MAN—WHITE; HANDY HELP KITCHEN; sgle., sober. Wayside Inn nr. Chgo.; board, rm., sal.; steady. Address C 84, Tribune.

EXECUTIVE SALESMEN [21 — COLLEGE graduates]; to present technical business service; comm. Central 7056 for appt.

PORTER—COL.; JEWELRY STORE; PERM. Ref. req. Write. Address N S 284, Tribune.

HELP WANTED—MEN.

Miscellaneous.

Are You Having Trouble Finding a Job?

Would you like to avail yourself of the services of an expert employment consultant without any charge to you?

The writer has had 20 years' experience in the employment field, and during that time has placed thousands of men in profitable positions. My time is paid for by one of the largest manufacturers and merchandisers of electric appliances in the world, having international fame. However, this does not obligate you in any way. You are invited to come in for this session and there is a possibility you may receive the information you are seeking, namely—"How can I get a job that will pay me a steady income the year around and afford me that opportunity to advance myself?"

There is no charge to you. I have nothing to sell you. I am running this ad with only one thought in mind and that is, I may be able to help one of my fellow men to secure a job with good pay. Men who attend this session will be given an opportunity to go to work at once on a percentage basis that will afford them a good income.

The meeting will be held Monday afternoon, July 26th, 1:30 p. m. sharp, 841 E. 63d-street, Suite 400.

If you are now employed do not come. None will be admitted after 1:45. Come prepared to stay at least two hours.

WHAT KIND OF JOB ARE YOU LOOKING FOR?

Isn't a permanent position with good income and opportunity for advancement with a large company what you want? If you are a serious minded young man interested in your future and if you are 21 to 35 years of age and of neat appearance, Commonwealth Edison Company will consider you for a position in the Appliance Sales Department. If you meet with the above qualifications and you have the right attitude, previous experience is unnecessary. The electrical business is a growing business and men in it receive good percentage plus bonus and drawing account. Apply Monday, Room 330—140 South Dearborn-street, 9 a. m. to 11 a. m. only. See Mr. Prussing.

— CHRISTMAS CARD SALESPEOPLE —

GET THE BEST

Six sensational super assortments selling like "WILDFIRE." Everybody "GOING WILD" about our three-way "ROYAL" 21 folder assortment. Costs you 50c. Sells for $1. Worth $3. Also bonus. Nothing in the entire country can be compared with it. Hand-colored "ETCHINGS" assortment another KNOCKOUT. "GIFT WRAPPINGS," "HUMOROUS," "RELIGIOUS," and "EVERYDAY" assortments unparalleled. Samples on APPROVAL.

Silver Swan Studios, 320 FIFTH-AVENUE, Dept. 128, New York.

— — SCHOOL REPRESENTATIVE — —

Immediate opening will interest serious minded young man of good character and education ambitious for permanent connection with successful organization where he will have unlimited opportunities for earnings and development in sales and management work. To sell, advertise and collect home study courses in built-up territory in Chicago. Profitable established debit; national advertising support; institutional prestige established through 46 years leadership in home study field. Liberal commission contract; weekly drawing account; monthly profit sharing. A. J. Bertrand, Chicago Manager, International Correspondence Schools, 360 N. Michigan-avenue.

YOUNG MAN.

To train for District Sales Manager. Must be single [preferably living at home], over 21. H. S. education or better, willing to work and really interested in his future. Must be neat in appearance and take pleasure in meeting and talking with others. Honesty and character must be above reproach. If you are such a young man write full particulars to ADDRESS E F 192, TRIBUNE.

IF YOU ARE BETWEEN 25 AND 45, good character, a worker, and don't expect unreasonable comm. earnings, I can help you step into $30 then $35, then $40 a week, all inside of the first 6 months, in this electrical unit business. State age, if married, and other facts in writing for an appointment. Men must live West Side or western suburbs. Address E L 78, Tribune.

YOUNG MEN — 18-22, IN CITIES FROM Indiana, Wisconsin, Iowa, Minnesota and other states, who have been unable to find employment, to assist compiling publisher's mailing list; compensation discussed at interview; drawing account; opportunity for permanent employment and travel. See Mr. Dudley before 12 noon, 1104 S. Wabash, Suite 80.

A COLLEGE LOCATED 50 MILES FROM Washington offers free board and residence for the scholastic year 1937-38 to six high school students [Christian] with excellent scholastic records [academic course] in return for assistance in the dining room. Applicants must state name and date of high school and give three references. ADDRESS A P 35, TRIBUNE.

Good Salary and Overwrite

Ex-industrial superintendent to manage straight canvassing industrial life insurance crew. Must have good knowledge of industrial life insurance business. Excellent opportunity. No age limit. Address N E 555, Tribune.

ACCORDION PLAYER — YOUNG MAN; steady. Address N C 451, Tribune.

Employment Agencies.

NO REGISTRATION FEE. GENERAL SUPT., HEAVY

DUTY ENGINES	$8,000
PLANT SUPT.—Small Parts	$6,000
INDUSTRIAL ENGINEERS	$3,600 UP
CHIEF INSPECTOR—Gas Eng.	$3,600 UP
GENL. ASSEMBLY—Test Foreman	$3,000 Up
TIME STUDY ENGINEER	$2,400
SALES ENGINEERS	$2,275 Up
TOOL DIE DESIGNERS	$2,275

A NATIONAL INSTITUTION. O'SHEA, 64 E. Jackson

CREDIT MAN, OIL EXP.	$150
INDUSTRIAL ENGR., Plant Layout	$275
SALES ENGINEER, Plastics	$300
DESIGN ENGNR., Radio factory exp.	$150
PERSONNEL MAN, Dept. Store Exp.	$350
YOUNG DEPT. STORE CONTROLLER	$250
YG. GRAD. CHEMICAL ENGINEER	$125
INTERNAL AUDIT., hvy. pub. act. exp.	$250
TIME STUDY ENGNR., Foundry exp.	$200
PURCHASING AGENT, Budgeting exp.	$225
2 TIRE Sales, Chgo. & Illinois terr.	$200
SALESMANAGER, Office equipment	$7,500
SALESMGE. Hosiery or underw'r exp.	$15,000

Glader Corp., 110 S. Dearborn

RENTAL AND PROPERTY MGR., WITH car, 30-40 yrs., $150; TECH COLLEGE grads., M. E., chem., elec., ind. engrs., etc. $100 up; COST acct. mfg. exp., und. 35, $225. OCCUPATIONAL, 20 West Jackson. Room 1409.

— — — 2 SPEC. DRUG SALES — — — Recent exp. contacting retail drug trade; Chgo. and road terr. $150. SPEC. FOOD SALES; AGE 24-28; CONtacting retail groc. trade $100+com. S-H-A-Y, 14 W. WASHINGTON.

EXPD. KITCHEN HELP.

Fee only one-third of a week's pay! Only $3 to $5 fee on SEASON jobs. MAUER & MACHTS, 538 S. DEARBORN.

ELECTRICAL MACHY. MANUFACTURING Engineer and Superintendent $400. Auditors, Accountants, Purchasing Agents, Designers, Draftsmen, Engineers. Write. HARRISON PERSONNEL, 20 W. JACKSON.

TIME STUDY ENGINEER $250. KELLY MILLER PRESSMAN $25. LOCOMOTIVE CRANE OPR. 90c. 2 WOOD MACHINISTS 60c. WABASH, 202 S. STATE.

MACHINISTS, DIEMAKERS, HD. SCREW, factory laborer; polishers; designer. TUTHILL, 184 W. WASHINGTON, 3D FLR.

MECH. ENGR.; A1 MACH. DESIGNER. CONSOLIDATED, 11th fl., 209 S. State.

AUTO MECHS. $35; TOOL MAKERS $1.25. BUSCH AGENCY, 184 W. WASHINGTON.

FACT. MGR., LGE. FOOD MFR. $15,000. Business Men's Cl. House, 209 S. State.

AUTO MECHAN. 75C; AUTO GREAS. $25. Chicago Garage Owners, 16 West Jackson.

— — HOTEL AGENCY—ALL DEPTS. — — Modern Hotel Bureau, 879 N. State-street.

HOTEL RESTAURANT AND FACTY. HELP. NO. SIDE CONSOLIDATED, 1001 Leland-av.

MOLENE PERSONNEL, 105 W. ADAMS. Acct. with sales personality, Prot. $110.

PAINTERS, FACTORY, FARM HAND, $45. GREAT NORTHERN, 601 W. MADISON.

HOTEL, RESTAURANT, FACTORY HELP. — MONARCH, 166 W. WASHINGTON. —

BOY STORE CLK. $16; SHT. METAL 75C. CAPITOL EMP., 159 N. State, R. 1509.

PARTS—AGE 20-28, REAL CHANCE $20. GEN. AUTOMOTIVE, 37 W. Jackson, R. 49.

ELEVATOR BOY. MOTOR ASSEMBLER. LOOP, 36 S. STATE-ST., ROOM 1310.

— MANY GOOD JOBS OF ALL KINDS — ADVANCE SERVICE, 1028 E. 63D-ST.

EXCEPT. BOYS, CLEAN CUT, H. S. GRADS. FINANCIAL PERSONNEL, 111 W. Jackson.

COST ACCT.—COL. GRAD., UNDER 35, $250. THE BAYNE AGENCY, 105 W. ADAMS.

IND. ENGINEER—ASST. SUPT. $300. S. S. CONSOLIDATED, 1105 E. 63D.

Employment Service.

SALARIED POSITIONS $2,500 to $25,000.

This thoroughly organized advertising service of 27 years recognized standing and reputation carries on preliminary negotiations for positions of the caliber indicated through a procedure individualized to each client's personal requirements. Several weeks are required to negotiate and each individual must finance the moderate cost of his own campaign. Identity is covered, and if employed present position protected. If you have actually earned over $2,500 send only name and address for details.

R. W. BIXBY, INC., 140 Delaware Bldg., Buffalo, N. Y.

(Continued on following page.)

HELP WANTED—MEN.

(Continued from preceding page.)

Employment Service.

EXECUTIVES.

Contact employers through our confidential and effective methods. Write for details. THE NATIONAL BUSINESS BOURSE, 20 W. Jackson-blvd. Established 21 years.

—ANSWERING A HELP WANTED AD?— Skilful correspondents reply for you. Letter typed, signed, delivered. Send clipping, state experience. Fee $1 on receipt of copy. AD REPLY SERVICE, 543 N. WABASH.

TRADE SCHOOLS—MEN.

AIR CONDITIONING

TRAINED MEN ARE NEEDED AT ONCE.

Air conditioning and refrigeration are setting new records in sales for all branches of the industry—railroads, office buildings, theaters, restaurants, stores, hotels, professional offices, factories, and residences. These installations necessitate an army of trained men for the manufacture and sale of equipment, designing, estimating, installation, maintenance, servicing and repair.

If you are over 18 years old, ambitious to better yourself and can furnish references, you owe it to yourself to send postcard for new beautifully illustrated booklet entitled "The Air You Breathe." Free. No obligation. Act at once.

THERMO AIR CONDITIONING INST. Office, 1003 Builders Building, 228 N. La Salle-street, Chicago.

DIESEL IS BOOMING

General Motors is spending $1,500,000 in new Diesel plant. The Diesel boom is on. Diesel invading all branches of industry, creating new field of opportunities for properly trained men. New booklet entitled "MARCH OF DIESEL," will open your eyes to opportunities you never dreamed existed. Contains amazing Diesel facts and pictures. Write for free copy today. No obligation. Learn for yourself what is happening in Diesel. State age.

Hemphill Diesel Schools

2022 Larrabee-street, Chicago.

Visitors welcome. Ph. Lin. 3630.

WELDING

ELECTRIC ARC, OXY.-ACETYLENE. The demand is here. 4 weeks of intensive training will prepare you for a job. Payment to suit you. Greer College, 2027 South Wabash-avenue. Free Employment Service.

SHOP HELP IN DEMAND. LEARN TOOL & DIE MAKING

AIRCRAFT FACTORIES NEED HUNDREDS OF MEN

EXPERT DENTAL MECHANICS ARE EARNING $30-$100 PER WEEK

AIR CONDITIONING Electric Refrigeration

AIR CONDITIONING

WELDING

$105 TO $175 MONTH

AIR CONDITIONING

HELP WANTED—WOMEN.

Stores and Offices.

ADVERTISING

HELP WANTED—WOMEN.

Stores and Offices.

CURTAINS AND DRAPERIES.

KEY PUNCH OPERATOR.

Millinery Saleslady

GAGE BROS. & CO., 18 S. MICHIGAN-AVENUE.

SALESLADY.

Stationery-Leather Goods Managers.

WIEBOLDT'S, Ashland, Monroe & Ogden.

STATISTICAL TYPIST.

UNIV. GRAD., OVER 26.

BEAUTY OPERATORS.

BEAUTY OPERATORS, A1

DESIGNER.

RED WING POTTERIES.

HELP WANTED—WOMEN.

Professions and Trades.

MILLINERY MAKERS.

Silk Lamp Shade Makers.

SILK SHADE MAKERS.

J. C. GOSLING CO.

CHRISTMAS CARDS

CHRISTMAS CARDS

HELP WANTED—WOMEN.

Saleswomen.

CHRISTMAS CARDS

9 Money Making Opportunities Assure success—Start New. Deal with Leader in Boxes

Increase your spare time commissions. Show nation's fastest selling 21 folder $1 assortment. Surpasses all our previous triumphs. A sensation wherever seen. Mrs. Johnson made $473. Mr. Peterson made $483. Miss Wyek made $610. Unusual features galore bring quick, easy sales. Every card new, exclusive in latest vogue. Magnificent double foil, mother of pearl etching, embossing effects. Matchless quality, tremendous value, unparalleled beauty, rich distinctiveness. We invite comparison. See for yourself. Box on approval. Also wonderful Gift Wrapping, Scripture Text, Religious, Every Day, Birthday boxes—each supreme. Extraordinary values in Personal Cards—3 way plan. Friends, Co-Workers, Business Concerns, Church Societies all excellent prospects. No experience needed. Everybody buys on sight. Special combination offer. Extra bonus. From now on nothing sells like Christmas cards. Write for samples.

HARRY DOEHLA CO.

Dept. 12-CT. Fitchburg, Mass.

CHRISTMAS CARDS

COME WHERE THE REAL MONEY IS.

Both old timers and new beginners make easier sales and larger daily profits with the Wallace Brown Prize-Winner Line.

MASTER CREATIONS IN PERSONAL CHRISTMAS CARDS. PERSONAL STATIONERY.

Over 100 new, smart designs with customer's name shown in elaborate Album. Amazing low prices and special features make it easy to get orders from friends, neighbors, business concerns. Large commissions and extra easy-to-earn Bonus.

7 PRIZE WINNER BOX ASSORTMENTS.

A truly marvelous selection. Special 21 Card $1 Assortment, Religious, Etchings, Gift Wrappings, Humorous and others. New styles and paper stocks. Retail 60c up. You make up to 100%. Make real profits NOW. Call or write for complete free Sample Outfit.

WALLACE BROWN, Inc.,

36 South State-st., Room 620 [Dept. CT] North American Building.

Christmas Card Salespeople—SPECIAL NOTICE

This year we will not have any branch offices. Last year a local firm sold our line in this territory, featuring our famous silver JEWEL CASE box assortment. This year we offer our new outstanding GOLDEN TREASURE CHEST, entirely different. Contains 21 beautiful Christmas folders, packed in a heavily embossed metallic gold foil TREASURE CHEST. Sells for $1.00; your profit 100%. Seven other assortments.

PERSONAL CHRISTMAS CARDS.

Make larger commissions selling our large line of Personal Christmas cards. 78 gorgeous creations. Deal direct with the manufacturer and save the district manager's commission. Samples sent immediately. No other firm has our line.

JANES ART STUDIO, INC.,

5 Anson Place, Rochester, New York.

CHRISTMAS CARDS

Opportunity Knocks—

NATION-WIDE EDUCATIONAL ORGANIZATION

SELL CHRISTMAS CARDS

THERE IS A SANTA CLAUS

WIDOWS

CHRISTMAS CARDS

HELP WANTED—WOMEN.

Miscellaneous.

GET THE BEST

Silver Swan Studios

TWO GIRLS TO DIRECT HOME TALENT SHOWS. $90 A MONTH SALARY.

YOUNG WOMEN

TRADE SCHOOLS—WOMEN.

ATTRACTIVE GIRLS

VERA JANE STUDIO

COMPTOMETRY.

BE A TRAINED DENTAL NURSE

NATIONAL SCHOOL of DENTAL NURSING.

A CLUB FOR MEN.

UNDERWOOD ELLIOTT-FISHER.

APARTMENT HOTEL MANAGEMENT.

Good Pay While Learning.

DRESSMAKING—MILLINERY SCHOOLS.

Most Modern—Best Equipped.

AIR CONDITIONING.

TO RENT—ROOMS—CENTRAL.

SO CONVENIENT!

TO RENT—ROOMS—SOUTH.

UNIVERSITY HOTEL.

KENWOOD HOTEL.

NORWOOD HOTEL.

GRAYMONT HOTEL.

TO RENT—ROOMS—SOUTHWEST.

TO RENT—ROOMS—NORTH.

HOTEL CLAYTON.

TO RENT—ROOMS—NORTHWEST.

TO RENT—ROOMS—WEST.

TO RENT—ROOMS—SUBURBAN.

TO RENT—HOUSEKEEPING ROOMS.

BOARD AND LODGING.

WANTED—TO RENT—ROOMS.

WANTED—TO RENT—ROOMS.

RM.—ELDERLY LADY: CONVALESCING: meals served: short period only: n. w.: reas.: state tms. Address N B 468, Tribune.

1-2 RMS.—BATH: UNFURN.: 1ST FLR.: city or suburb; so. Russell, 8506 S. May.

YNG. MAN DES. RM. AND SHWR. NEAR lake, 3600 N. Address C 140, Tribune.

HOTELS AND APARTMENT HOTELS.

A HAPPY MEDIUM

between living too close to your work and too far from it—

THE STEVENS APARTMENTS

Outside the congested district, but within easy walking distance of the center of the Loop.

ONE ROOM APARTMENTS. SINGLE FROM $50. DOUBLE FROM $75. SUITES FROM $115.

STEVENS HOTEL

Michigan-av.—Overlooking the lake.

Phone Mr. Plengey, Wabash 4400. Sudler & Co., Rental Agents.

LAKE MICHIGAN IS A GREAT AIR CONDITIONER!

Because the Bryn Mawr is only 1 block from the lake the temperature here is frequently 10 to 15 degrees cooler than it is in other parts of the city.

1-2 and 3 room kitchenette apts. Daily, weekly and monthly rates. Write for a circular and rates.

Bryn Mawr Apt. Hotel

AT BRYN MAWR AND KENMORE. [1 blk. from lake and L. 5600 North.] UNDER THE DIRECTION OF CONTINENTAL MANAGEMENT CORP. Inc. DEAN BAKKE, MANAGER.

ENJOY THE CHARM OF PARK AND LAKE

Here's an ideal location — facing beautiful Lincoln Park and Lake Michigan. A clean, refreshing, convenient environment — only 10 minutes to downtown.

Rooms, suites, complete apartments —furnished in smart good taste—spacious, cheerful — moderately priced. Your inspection cordially invited.

Belden-Stratford

THE FINE NEAR NORTHSIDE HOTEL. J. A. DONAHUE, MANAGER. DIVERSEY 8610.

2300 LINCOLN PARK WEST

FINE ACCOMMODATIONS FOR TRANSIENTS.

1117 N. DEARBORN 1-2-3 ROOM APTS.

TASTEFULLY FURNISHED AND IMMACULATELY KEPT APTS.: 12X18 LIVING ROOMS. MORE THAN AMPLE CLOSET SPACE. SOME 2 RM. APTS. DESIGNED TO ACCOMMODATE 3 PERSONS. FULL HOTEL SERVICE. REFERENCES REQUIRED. RENTALS FROM $50.

RESIDENT MGR. WHI. 4318.

HOTEL BREVOORT

"IN THE HEART OF THE LOOP" CONVENIENT TO EVERYTHING. QUIET. ATTRACTIVE. ALWAYS COMFORTABLE.

FREE RADIO IN EVERY ROOM. SELECT CLIENTELE ONLY.

$9.00 a Week Up

MADISON STREET EAST OF LA SALLE. FRANKLIN 2383.

YOU WILL ENJOY MAKING

HOTEL ALCAZAR

YOUR PERMANENT HOME.

It's refurnished and redecorated. It's under new management. It's 15 minutes from the Loop. Bus, L or surface lines.

COMPLETELY MODERN. RATES, $7.00 UP.

3000 W. WASHINGTON-BLVD.

712 DIVERSEY-PARKWAY.

WELLINGTON ARMS 2970 SHERIDAN-ROAD.

DEARBORN PLAZA

JUST OFF THE DRIVE

HOTEL OLYMPIC

Fort DEARBORN Hotel

HOTEL NORTHMERE.

Chateau Hotel, $7.50 Wk.

200 Rms., $6; 200 Baths

CLARKWOOD APTS.

(Continued on following page.)

HOTELS AND APARTMENT HOTELS.
(Continued from preceding page.)

PERFECT LIVING

Live in cool comfort on the lake shore at

7000 South Shore Drive Apartment Hotel

1 to 4 rooms graciously furnished to suit the more discriminating tastes.

RESTAURANT.

Excellent food, carefully served, at moderate prices in a cool, quiet and restful dining room.

SUN DECK.

17 stories above the street—an innovation that has caught Chicago's fancy. Health giving sun, cool lake breezes, colorful equipment. Overlooking a gorgeous panorama of lake vistas and country club fairways.

Drive from our hotel, via outer drive, to the loop without a STOP LIGHT

1 BLOCK TO FAST I. C. TRAINS. 2 BLOCKS TO LOVELY PARK.

Permanent and Transient. [Latter by day or week.]

DIRECTION F. L. Winston & Co., Inc., PLAZA 3500.

CHICAGO'S Newest Hotel

IN THE HEART OF THE LOOP. Invites You to Inspect Its Rooms of Tomorrow. Studio Apts. from $50 Mo. Ultra Mod. Hotel Rms. with Pri. Bath from $2.50 Day.

When you return from your vacation, see our rooms before selecting your new home.

HOTEL CHICAGOAN 67 W. Madison-st. Phone ANDover 4000.

2 ROOM HOTEL APARTMENTS. with 4 Room Utility

You'll like the homelike, friendly atmosphere, the convenient, delightful location, near the park and lake and only 10 minutes to the "Loop."

You'll enjoy living in these attractive, completely furnished apartments. A hotel of high character and refinement, yet with most inviting rates. Every services for your comfort and happiness. Come in and see.

VERSAILLES HOTEL 53D-STREET AT DORCHESTER.

Hotel Lincoln

TELEPHONE MOHAWK 3040. COR. CLARK, LINCOLN, AND WELLS. 1800 NORTH

FACING LINCOLN PARK. The management of this holstery, which caters to a discriminating tenancy, offers rates lower than other hotels with comparable service.

300 Outside Rooms EACH WITH PRIVATE BATH.

MOTOR COACH IN LINCOLN PARK.

BELLE SHORE APARTMENT HOTEL

1062 BRYN MAWR [5600 N.]. Most modern and best equipped 1½ and 2½ kitchenette apartments on the North Side. Full hotel service at moderate rates.

Only one block from all transportation. L. bus, surface. Two blocks to the lake. LONGBEACH 2133.

DELAWARE TOWERS

Furnished and unfurnished bedroom apartments; reasonably priced; quiet refined atmosphere; ideal Near North Side location.

25 EAST DELAWARE. WHITEHALL 4245.

WALK TO THE LOOP AND AT THE SAME time live in the hub of Chicago's cultural and social center. Here in this beautiful 17 story building you will find a hospitality that is traditional. Large beautiful rooms and tastefully arranged apartments make living here a never ending joy. Air conditioned dining room serving the finest food at moderate prices. Also home of the famous "Cloister Inn" tavern. Come in and let us show you around.

HOTEL MARYLAND, RUSH AT DELAWARE. INTERSTATE MANAGEMENT CORP.

Montrose Beach Hotel 1-2-3 Room Apts., $40 Up.

$2.50 and up daily; $12.50 and up weekly. Air cooling system; soundproof; elegantly furnished, refrigeration; free radio; coffee shop, garage; sun cabanas; roof solarium. 24 HOUR HOTEL SERVICE. 925 Montrose-avenue. Bittersweet 7700.

HOTEL SHORE CREST

OVERLOOKING LINCOLN PARK & LAKE. 420 WRIGHTWOOD. DIV. 4800. You will enjoy our homelike atmosphere and modern appointments. Attractive 1½ to 3½ rm. kit. apts., $52.50 to $110 mo. Also rm. and bath, $10 wk. up. Complete hotel service. EXCELLENT CAFE. ATTRAC. ROOF GDN.

The Commonwealth

AT THE GATEWAY TO LINCOLN PARK. PINE GROVE AT DIVERSEY-PKWY. 250 newly furnished outside rooms. Unexcelled cuisine in our beautiful new dining room barber and beauty shop. Valet. Garage. Reas. rates. Phone Diversey 9805.

HOTEL RIENZI

600 DIVERSEY. BUC. 4100. NEAR LINCOLN PARK, 2800 No. Spacious outside rooms and suites, smartly furn. and decorated, tile baths and showers. Bus, car at dr. 15 min. loop. $2 daily up. Spec. weekly rates; exc. cafe. Garage in connection.

OPPOSITE PARK & LAKE.

Extensive modernization program; sensational values: $8.50 a week and up: 1, 2, and 3 rooms, with bath; kitchenette apartments up to $80 a month. Dining room. Coffee Shop, all hotel advantages. See them today. Hotel PLAZA, North-avenue at Clark-street, or phone Superior 2680.

NORTH PARK HOTEL

1936 N. Clark-street. Opposite Lincoln Park. Mohawk 3200. Beautifully furnished 1-2-3 rm. apts.; 24 hr. hotel service; large, light rooms, facing Lincoln park; newly dec.; reas. rates.

Lincoln Park Arms Hotel.

Attr. bedrm. apt., inador in living room. Also 1 rm. apt., twin or dble. beds. Day, week or month. Beau. view of park, lake. 2738 PINE GROVE. MOHAWK 3102.

$5 wk. Live in loop, $1.50 dly.

Priv. bath, $7; newly decorated rooms. SARATOGA HOTEL, 25 S. Dearborn-street. Rand. 7020.

WEDGEWOOD HOTEL.

1 pleasant and 2 rm. suites, all with bath; cool, pleasant place to live; $9 weekly up. 6400 WOODLAWN. FAIRFAX 5800.

1244 N. Dearborn Hotel.

$5 WEEKLY—300 RMS.; FIREPRF. BLDG. SWIMMING POOL in HOTEL included.

WACKER HOTEL, NEW FIREPROOF OUTside rms. private baths, $7 wk. up. 111 W Huron-st., corner Clark. Select clientele only.

739 BELMONT—LAKE VIEW APT. HOTEL. Kitch., elev. Comp. serv. Lake View 8722.

4525 CLIFTON-ST.—BEAU. ROOMS, NR. beach; nice lobby, excel. trans. $3 week.

HOTELS AND APARTMENT HOTELS.

NOW THAT SUMMER IS HERE

you'll want to be so very close to the lake and Lincoln Park that

The BELAIR

will be the only place to choose. The cozy, cool apartments were made to order for just such lazy days, and yet it's only 15 minutes from the loop. Restaurant in building.

Summertime, or anytime—it's a better place for you.

BELAIR HOTEL REASONABLE RATES.

420 DIVERSEY-PKWY. BITT. 4000.

THE CROYDON

RUSH AND ONTARIO-STREETS.

Select Michigan-avenue neighborhood, near smart shops, Loop theaters, shopping district, Lincoln Park, Beach, Golf, Riding Academy, Bus, Street Car, and Elevated. Garage and parking space adjoining. Beautifully decorated kitchenette apartments and hotel rooms. Completely modern fireproof building. Fully equipped Gymnasium and Sun Roof Garden free to all guests. Beauty Salon, Barber Shop, Valet service, Grill and Cocktail Circle within the building. A limited number of apartments are available at most reasonable rates to permanent guests. Investigate The Croyden before leasing.

L. C. Collins, Managing Director. W. G. Riddle, Manager.

Telephone Delaware 6700.

"It's naturally cool at The Croyden."

FOR COOL SUMMER COMFORT LIVE AT THE

DE WITT HOTEL

For your vacation or permanent occupancy, completely furnished and serviced 2 and 3 room apartments. Unobstructed light and air—charming atmosphere—location unsurpassed for convenience and quiet. Food shop, ample parking space, bus at door.

AT LAKE AND NEW OUTER-DRIVE. 244 E. PEARSON-ST. SUPERIOR 4701.

Direction F. L. WINSTON & CO., INC.

WALK TO YOUR OFFICE. THE ST. CLAIR HOTEL . . . APARTMENTS.

Modern 1½, 2½ and 3 room kitchenette apartments. Refrigeration, electricity, gas. Also single and double rooms. 24 hour hotel service. Dining room, coffee and food shop. Economy rentals. PHONE SUPERIOR 4660. INSPECTION INVITED.

FONTENELLE APTS.

Very desirable suite Living room, dressing room, and private bath Completely modernized; most comfortable beds. Daily maid service. Excellent location and transportation $30.00 per month We invite your inspection 4832½ W Madison-st. Col. 7791.

APARTMENTS AND ROOMS TO SHARE.

WIDOWER—GENTILE, WISHES NICE HOME or apt. with same or bachelor on the North Shore. Willing to share expenses. ADDRESS N P 274, TRIBUNE.

WOMAN COMPOSER WILL SHR. 3½ RM beau. furn. N. S. piano studio with prof. singer or business woman. She. 8814.

GENTLEMAN, GENTILE WILL SHR. APT. with same or rent lg. room on West or Northwest side. Address N B 588, Tribune.

MARR. COUPLE WILL SHARE HOME WITH same or give room and board. 1 blk. train serv., reas. 244 W. 106th-pl. Pull. 0344.

REFINED YOUNG WOMAN EMP. WITH girl 4 will sh. same beau. 5 rm. apt., 2 baths, lovely nbrhd., refs. Holly Court 3562.

2 GIRLS TO SHARE APT. WITH SAME IN real home atmosphere. Good transportation. Call after 5:30 p. m. Armitage 5603.

GIRL—TO SH. WITH GIRLS, LGE. APT. with maid, 2500 n., nr. pk., reas. Lin. 4928.

BUS. LADY SHARE LOVELY 4 RM. APT. with same: $5 wk.; N. S. Ardmore 6673.

GRAD. NURSE SHARE 4 RM. APT. WITH same. On surf. line and bus. Hyd. 6099.

BUS. WOMAN WANTS UNFUR. RM., KIT. priv.; N. S. pref. Address Y J 83, Tribune.

COUPLE TO SHARE APT OR NICE SLEEPing rooms. 6340 Harper. Plaza 8955.

GENT DESIRES ROOM IN SMALL PRIV family; No. Side. Address C 96, Tribune.

MOTHER, ADULT DAUGHTER, SHR 5. R apt. or rt. r. bus. woman: I. C., L. Dor. 0823

BUSINESS GIRL SH. HOTEL APT. SAME. Refs. Call morn. Bit. 4630, Apt. 609.

ATTRAC. 6 RM., LG. BDRM., ALL TRANS. Nr. lake, exch. ref. Ph. Buck. 7920.

BUSINESS GIRL—SHR. BEAUT. FURN. S. S. apt. with same. Reas. Fair. 2955.

YG. MAN WANTS SAME SHR. BEAU. HOME or rent rm. Reas. Ref. Lake View 5530.

COUPLE TO SHARE BUNGALOW OR LT. hskpg. rms.; reas. 8420 Rhodes.

A COMPLETE ROOM APT. AND BOARD service. Chicago Room Registry. Dea. 2713.

TO RENT—HOUSES.

South Side.

HOME WITH Apartment Conveniences IN KENWOOD.

7 ROOMS.

1361 E. 47TH-PL.—2 baths, rear porch, in private parkway; block to I. C. and surf.; landscaped front & rear. $70.00

4758 INGLESIDE-AV.—Corner apt., 2 baths, free refrigeration; exceptionally large bedrms.; light, airy apt. $85.00

4711 GREENWOOD-AV.—2 baths, compact arrangement of large rooms; desirable A1 tenancy in building. $90.00

1363 E. 48TH-ST.—Tenancy of bldg. high standard; near all transportation; residential neighborhood. $100.00

5105 DREXEL-BLVD.—Facing Drexel-sq.; two solariums, three baths; very desirable; good transportation; resident janitor. $135.00

8 ROOMS.

4716 DREXEL-BLVD.—3 baths, private front porch, closed-in rear porch, 3 apt. bldg. Exceptional closet space and large rooms; transportation and shopping good. $90.00

4631 ELLIS-AV.—3 baths, detached bldg., large rooms and many other attractive features; gar. available. $92.50

4721 GREENWOOD-AV.—6 bedrooms, private front and rear porches; an apartment home of distinction. $125.00

9 ROOMS.

4742 ELLIS-AV.—Large living room, dining room and sun parlor across front of apt. Exceptionally large rms. $125.00

SMALLER APARTMENTS ALSO AVAILABLE.

McKEY & POAGUE, INC., 903 E. 47TH-ST. DREXEL 2200.

DELIGHTFUL 12 RM., 5 BTH. BRK. HOME on South Shore-drive; nat. firepl., oil ht., gar.; beau. landsc. grounds; will rent furn. or unfurn. to resp. party on long or short term lease. Mr. Tromley, 7201 Yates-avenue. Reg. 1855. BAIRD & WARNER.

5408 BLACKSTONE—11 RMS., 2½ BATHS, hot water heat, desirable location; close to I. C. trans. and schools. C. W. HOFF & CO. 1348 E. 55th-st. Hyde Park 2215.

HOYNE, 9712—6 ROOM, TILE BATH, H. W. heat, brick bung. 2 c. br. gar. CEN. 7853.

North Side.

3 ROOM STUDIO HOUSE.

158 E. Ontario. Ideally located. Attractive, large courtyard. Reasonable rental. By appointment, Randolph 4010.

— — — — $55 MONTH — — — — 4648 MALDEN-AV. 10 RMS., 2 BATHS, spacious rooms; ideal for roomers. BAIRD & WARNER, 4556 Bdway. Lon. 1855.

4712 MALDEN—12 R. BRK. HSE., GD. cond.; lg. yard; gar.; L., surf., bus tran. $85. Irvine Prather, 1733 W Irving Pk. Phone Buc. 0606.

12 RM. RESIDENCE AND 2 CAR GARAGE, 567 Stratford-pl. Also 9 rm. res., 561 Stratford-pl. Call Mr. Weil. Sup. 6719.

157 WEST OAK-STREET—8 ROOMS; SUITable business and apt.; $50. Lak. 6480.

Northwest Side.

SAUGANASH—4555 THORNDALE; 6 RM. corner res. Also for sale. Rav. 0879.

Suburban—South.

10759 CHURCH-ST.—LARGE 9 ROOM HSE. furnace heat; rent $45. Young 1830 W. 103d-street. Tel. Beverly 6269.

TO RENT—HOUSES.

Suburban—South.

TWO YEAR LEASE—WITH OPTION OF renewal to ownership; large lots, near I. C. schools, churches; 5 room frame, $50 7 rm. frame, 1½ baths, $65. Garages. Available now. See owner, 1600 Ridge-rd., Homewood.

BEV. HILLS—8 RM. FRAME, GAR. ...$60 7 rm. brick; garage; $85. Beverly 4400.

Suburban—North.

NOW AVAILABLE.

Evanston—Orrington section, 5 bdrms., 2 baths $90.00

Davis-st. section, 5 bedrms., 2 baths $100.00

Wilmette—So. location, 5 bdrms., 2 baths, oil heat $125.00

Northeast location, 6 bdrms., 3 baths, attr. frame colonial. $200.00

Winnetka—French brk., 4 bdrms., 2½ ba., oil ht., 2 car att. gar. $110.00

The BILLS REALTY, Inc. 529 Davis-st., Evanston—Gre. 1166, Bri. 1108

EVANSTON, SUBL. TO MAY, 1938, 6 RM. hse., built 1930. Int. features, inc. casement windows, lge. master bedrm., natural firepl., gas or coal h. w. ht. Transp. excel. Leav. city. Avail. Aug. 2. $90. Univ. 3865.

TWO 7 ROOM BRICK HOMES—CONVENIent to schools and transp. Immediate possession: $50 and $55. Hill & Stone, 372 Central-av., Highland Park.

COMPLETE LIST OF HOUSES FOR RENT, furn. and unf., on the N. Shore, from our 3 offices. MRS. FULLER and WM. PICKARD, 1618 Chicago-avenue. Greenleaf 7220.

CHARMING CAMBRIDGE COTTAGE—7 LGE. rms., 3 baths. I've bought lgr. hse.; must rent; excel. Evanston loc.; 2 car gar. Cut to $115. Call agent, Greenleaf 7220.

SMALL MOD. HOME—5 RMS., GLEN OAK Acres. Firepl., 2 car gar.; 31 min. to loop. $32.50. Ph. Glen View 80R for appt.

8 RMS.—2½ B., MOD. AVAIL. SEPT. 1. $125, complete list, $75 up, all sizes. Barnett-Schell, 748 Elm-st. Winnetka 965.

SEE SEARS, 421 RICHMOND-RD., KENILworth 5288, for choice 3 to 6 bedrm., 2-3 b. houses all along North Shore.

630 MAPLE-AV.—MOD. 8 RM. BRICK; NR. schools, trans., lake; gar.; open today. HILL & STONE. Wilmette 1644.

KENILWORTH—MOD. 4 BEDR., 3 BATH, oil, $160; others, $100 up. Kenil. 5540.

Suburban—Northwest.

5 RM. BRK. BUNG.—COR. $41.50. RIVER Grove. 1599 J. 2646 W. 77-ct., Westwood.

Suburban—West.

BARGAIN: 8 RM. HSE.; 4 BEDRMS.; LG. liv. rm., firepl., lib.; stm. ht.; lot 226x166; shade; best loc.; real home; gar.; $50 month. Univ. 5924.

7 RMS., WEST ELMHURST . . . Attr. mod. frame res., lge. glzd. por., gar., shade trees, nr. C. A. & E. sta. Will dec. Imm. poss. $75 mo. H. D. Hirsch, Ran. 3021.

1144 S. ELMWOOD, OAK PARK—5 RM. Dutch colonial bung., exc. cond., fine resid. neighborhd.—2 car frame gar. Rea. Cen. 4824.

GLEN ELLYN—BEAU. NEW 6 RM. BRK. Vapor heat; near schools, park; 5 blocks sta.; $65. 565 Taylor-av. Case, Sup. 1480.

BERWYN—5 RM. BRICK BUNG. HOT water heat.; slpg. pch.; awnings; 2 car gar. 1645 Wisconsin-av. $50 mo. Oct. 1st.

MOD. 11 RM. RES.; CLOSE TO ALL trans.; will decorate to suit. 115 Blooming Bank-road. Riverside. Riverside 5746.

RIVER FOREST—8 RM. 2 BATHS, NEW dec., h. w. ht., 2 c. gar., side dr. Aus. 6592.

RESIDENCE IN RIVERSIDE—AFTER AUG 1. Call Irving 0686, after 6 p. m.

TO RENT—FURNISHED HOUSES.

HOMEWOOD—7 ROOMS, SLEEPING PORCH, large, beautiful lot, nr. I. C. station and golf courses. Poss. now to Sept. 6. Phone Homewood 371 or Canal 5854.

BEVERLY HILLS—NEW HOUSE, PORCH, garage; air cond.; 5 rms., beaut. furnd. Adults, $75. August. Cedarcrest 1275.

EVANSTON—SUBL. FURN. 6 R. MOD. HSE. to Oct. 1; exc. trans.; $100. Univ. 3685.

FURN., UNFURN. HOMES, NORTH SHORE Mrs. Fuller & Wm. Pickard. Univ. 7444.

4045 N. MOODY—FUR. MOD. BUNGALOW 5 rms., h. w. ht., refrg., $40 mo. Ave. 1794.

WANTED—TO RENT—HOUSES.

HOUSE TO RENT—WEST OR NORTHWEST, 7 to 10 rms. Call Webster 2378 or write H. E. Wagley, 508 S. Dearborn.

WANTED TO RENT—HOUSE, 7 TO 9 RMS. West or N. W. side. Call Web. 2378 or write H. E. Wagley, 508 S. Dearborn.

WANT SMALL HOUSE—SUBR. OR SO. OF 63d; rent around $25. Fair. 1485.

6 RM. BUNG. IN SOUTH SHORE. MUST be reas., 3 adults., nr. trans. Mid. 7641.

FAMILY DES. 5-6 R. HSE.; $35 MO.; CITY-sub.; nr. schl. S. Patryas, 4527 N. Mobile.

TO RENT—RESORT PROPERTIES.

Illinois.

COMP. FURN. MOD. 10 RM. SUMMER HM. 5 bdrm. Bittersweet, Channel Lk., Antioch; $300 mo. Aug. Gentiles. Antioch 156-W-1.

LAKE FRONT SUMMER COTTAGE—50 MI. north; all conveniences; available Aug. 1. Village 5572; Lake Villa 107 J.

MY LOVELY CAPE COD HOUSE; SWIM, fish; 43 mi. Chi.; very pri.; $17. Sun. 5803.

4 RM. LAKE FRONT COTTAGE, FOX LAKE. Accom. 8; available Aug. 15. Ked. 0789.

ROUND LAKE COT.—RIGHT AT LAKE; fine beach. August. Gentiles. Berk. 3928.

Indiana.

LG. SUMMER COTTAGE OVERLOOKING So. shore Lake Mich. 50 mi. Chgo., trains hourly; compl. furn.; run. wat., elec.; sleeps 10; 2 or 3 wks., $30 wk. Aug. 15-Sept. 4. Rog. 1815 or Ran. 8857, 3-5 p. m., Dr. Tonney.

Michigan.

COTTAGES FOR RENT ON ISLAND LAKE near Manistique in Upper Michigan; gd. fishing, comfortable cabins; 400 miles north of Chicago. "A Place That Is Different." Evelyn Schuster, Manistique, Mich.

SADDLE LAKE—BEAUTIFUL LOCATION; 4 and 5 rm. furn. housekeeping cotts.; $12 and $15 per wk. Acc. 6 or 8. Fishing, bathing. Boats free. Screened porches. L. Coneys, Grand Junction, Mich.

COTTAGE — RUNNING WATER, BATH elec. stove; on Wolf lake, near Muskegon. Accommodates 8. Phone Del. 1144. Haberstroh.

COME TO THE CRAIG HOUSE, NEAR PAW Paw Lake—Rooms with or without bath, rates, $7 per week up. Make reservations now. Box 467, Watervliet, Mich.

ATTRACTIVELY FURNISHED SUMMER cottage, Northern Michigan. Overlooking lake; screened porch; running water, elec.; private beach; reas. Ph. Blue Island 764.

MODERN COTTAGES, PAW PAW LAKE, Mich.; bath, el., gas; 18 hole golf course, across rd. Condon. Seeley 0967.

WELL FURN. COTTS. ON ST. JOE RV.—Elec. lts., gd. fishing; $8-$10 wk.; boat inc. B. T. Hixson, White Pigeon, Mich.

SAUGATUCK—DES. FRN. COTT. FOR AUG., wk. or mo.; overlooking river. Mrs. Larmore, 117 Prospect, Elmhurst, Ill. Phone 28.

BEAUTIFUL 5 ROOM LAKE FRONT COTtage, electric, private beach, boat, shady, quiet; $18 week. Aberdeen 3069.

4 RM. COTT.—FOX RIVER, NR. ANTIOCH; scrnd. pch., boat; $15. Gentiles. Sun. 2213.

PAW PAW LAKE—9 RM. LK. FRT. COTT.; shade, beach, golf. Rent Aug. Went. 3654.

5 ROOM MODERN COTTAGE—ALL CONVEniences; Paw Paw Lake; reas. Regent 7128.

Wisconsin.

FOR YOUR VACATION.

Housekeeping cabins, $10 per week and up, including ice and fuel; fireplaces, screened porches. Private lake, 6 miles from Hayward. Address Wm. J. Le Roi, care of Lake Milne Lodge, Hayward, Wis.

DELAVAN LK., $300 FOR SEAS. EXCLUsive sect. 7 rm. house, compl. furn. All improvements, 3 lav. and 1 bath; 2 car gar., with bedrm. 85 ft. lake frontage; very deep wooded lot. H. L. Henson, owner, 6036 Kenmore-avenue. Phone mornings, Edg. 3015.

FOR RENT—FOR MONTH OF AUGUST, furnished cottage in Door county, Wisconsin, on Green Bay shore. Modern conveniences; $30 per week. H. J. Sanderson, Sturgeon Bay, Wisconsin.

LAKE MILDRED—8 MI. N. W. RHINElander, new log cottages; acc. 6; comp. furn., scr. pch., boat, ice, fuel free; bath., fish. $18 wk. C. Vetrover, 3012 S. Kostner, Lawn. 3886, all day Sun.; weekdays, 7-9 p. m.

— — THE FOREST PRIMEVAL — — On Lost Lake, Nor. Wis. Furn. log cabins. Also resort hotel. Bathe, ride, fish, golf, etc. Hay fever relief. Gentiles. Write THE FOREST PRIMEVAL, EAGLE RIVER, WIS.

CLEAN 4 R.—LGE. PORCH, HIGH WOODed, loc. on 2 lakes; 55 ac., nr. Crivits, Wis., on U. S. 141. $20 wk. Gentiles. B. Calljus, 1020 Greenwood-av., Maywood, Ill.

DEVIL'S LAKE, WIS.

Attrac. lake front furn. cott., gar., elec. boat, golf, horseback. Phone Fairfax 8038.

AUG. AND SEPT.—425 MI. FROM CHGO. near Hayward; hskpg. cabins; 2 bedrms. or rm. and board; very reas. Ph. Buck. 2443.

FURNISHED COTTAGES LAKE LUCERNE. $15-$20-$25 per wk.; wood, ice, boat inc. Good fishing. Radiola Resort, Crandon, Wis.

MOUNT MORRIS LAKE—COTTAGES, ELECtricity, water in, sandy beach, $20 up. M. Donahue, Wautoma, Wis., Route 2.

2 FOUR ROOM FURNISHED COTTAGES—With screen porches in northern Door county. Irving 8640.

SECLUDED HOUSEKEEPING CABINS — Heart northern Wis., pine belt, 7,000 lakes. North Lure Cabins, Minocqua, Wis.

6 ROOM HOUSE, LARGE PORCH, FIREplace, sand beach, boat, elec. lgt.; near Rhinelander. Central 1878. Kildare 0810.

4 RM. COTTAGE—BIG LAKE; PRIV.; N. W. Shawano, $30 wk. $100 mo. C. Wilson, 1726 E. Lafayette, Milwaukee. La. 3139.

MINOCQUA—5 R. PR. LOG CAB.; ON LAKE; fur. comp.; boats; Aug. 15-on. Univ. 7989.

LAKE DELAVAN—6 RM. MOD. COTTAGE. Avail. Aug. 15-Labor Day. Edge. 7969.

NO. WIS. COZY CABIN—LAKE ON EAGLE R. chain. Sandy beach. Rog. Pk. 5886.

LAKE BEULAH—4 RM. FURN. COTT.; SCR. pch., firepl.; $16 week. Wilmette 824-J.

LADIES—RESTFUL VACATION. GD. FOOD. Gott. South Sh. Lake Geneva. Lin. 1250.

SQUAW LAKE — CABIN; PINES, BALSAM; run. wtr. elec. C. Henzler, Lac du Flambeau.

COTTAGES — $15-$30 — IDEAL LOCATION Birch Pine Camp, R. 1, Minocqua, Wis.

WANTED—AT SUMMER RESORTS.

WOULD LIKE TO RENT CHEAP COTTAGE on lake within radius of 50 mi. of Chgo. for period of 1 mo., 6 wks., or possibly 2 months. Address N P 100, Tribune.

COTTAGE—FURNISHED; PAY $100 OR $150 per mo. for Aug. Northern Wisconsin or Michigan. Address N B 219, Tribune.

TO RENT—APARTMENTS—SOUTH.

General List.

KENWOOD.

4201 LAKE PARK-AVENUE. 6 ROOMS, $35-$40. Desirable apts. Conv. to stores, schools, I. C., L. bus, and surface line transportation.

4151-63 DREXEL-BLVD. 2-3-4 ROOMS, $30-$47.50. Beau. terraced court, 2 in-a-dor beds, tile baths, front porches, electric refrigeration. I. C., L. surface, and bus to door.

3962-80 ELLIS-AVENUE. 2-3 ROOMS, $32.50-$45. I. C., L. bus, and surface trans.; 2 in-a-dor beds, spacious closets, porches, electric refrigeration; near lake and outer drive.

4003 ELLIS-AVENUE. 2-3-4 ROOMS, $32.50-$47.50. Canvased walls, in-a-dor beds, spacious rooms, elec. refrig. Near lake. Outer drive. I. C., bus, L, and surface transportation. Swan, Lorish & Caspers, Inc. Kenwood 1610.

SWAN, LORISH & CASPERS, 953 E. 47TH-STREET. KENWOOD 1610.

C. W. HOFF & CO. 1348 E. 55TH-ST. HYDE PARK 2215.

3 ROOMS.

5642 Harper, 2d rear $25

4 ROOMS.

1022 Hyde Park-blvd. See janitor $46

5463 Ingleside, 2 bedrms, and inador $45

5 ROOMS.

5445 Harper $40

6 ROOMS.

1371 E. 48th, 2 baths, free refrig., woodburning fireplace $70

1358 E. 47th-pl., 2 baths $70

5457 Cornell, 2 baths, 2 porches, woodburning fireplace $70

6048 Woodlawn. Newly decorated $52.50

7 ROOMS.

4810 Dorchester-av., 3 baths; free refrigeration; woodburning firepl ... $110

1365 E. 48th-st., 2 baths; free refrig.; woodburning fireplace $95

COMPLETE LIST AVAILABLE AUG. 1ST.

2 ROOMS—FRONT—$35.

7508 Essex-avenue—Near I. C. and lake.

5 ROOMS—$62.50-$67.50.

7240 Yates-av.—Solarium, glazed porch.

7544 Kingston-av.—Extra large $67.50

6 ROOMS—SOLARIUM—$75.

7038 Paxton-av.—Breakfast nook, tile bath, shower, white woodwork. Large yard.

Selz & Southman, Inc. Hyde Park 8080.

7020 JEFFERY-AV. 2½ AND 3½ ROOM APTS., $75 TO $80.

South Shore's most attractive unfurnished apts. Elevator service; large rooms, carpeted floors. Building has its own water filtering plant. Free gas, electricity, refrig., and window washing. Gar. in bldg. Close to shopping dist.; I. C. tr. 18 min. to loop. Resid. Mgr.

Choice Oct. 1 Selections.

MODERN BLDGS. CONVENIENT TRANSP.

6512 Harvard, 2½-4 rms. .... $37.50-$50

7616 Colfax, 4 rms. $45

6600 Stewart, 2½-3½ rms. .... $32.50-$40

8000 Maryland, 2½ rms. $32.50

6640 Yale, 4 rms. $50.00

843 E. 80th-st., 3½ rms. $37.50

ENGLEWOOD 3000. Agent on premises.

3-4 ROOMS, $32.50-$42.50.

1405-07 E. 63d-place. Newly dec.; near I. C., park, and lake. Immed. occupancy. Parker Holsman Co., Hyde Park 2525.

4520-26 DREXEL—3-5 RM .... $40-$50

5008-12 Dorchester, 5-6 rms. .... $60-$67.50

SCHMIT & WAT. 40 N. DEARBORN. RANDOLPH 1984.

Newly Remod. Apt., $30-$45.

2 to 4½ rms.; next lk. and pk.; trans.; I. C., L. Surf. 4369 Oakenwald-av. Oakland 1162.

1217 E. 44TH-PLACE.

3 and 6 rm. apts., newly decorated; all trans.; near school; reasonable rent.

4649 LAKE PARK—2½ AND 4 RMS.; LGE., light; inador; tasteful decorating; G. E. refrig.; near I. C.; $30 to $45. Office of bldg.

6038 BLACKSTONE—2-3-4 RMS.; WHITE wood work; newly dec.; steam heat; gas free; I. C., surface, park, $17.50 to $27.50.

2 RM. APT., $27.50; 5 RM., $40. 1542 E. 64th-st., nr. Jack. Pk. L. I. C. Mid. 8745.

3½ RMS., EFFICIENCY 4—ELEC. REFRIG., in-a-dor. $45. 1442 E. Marquette road.

One, Two, and Three Rooms.

Midway-Woodlawn Apts.

6104 WOODLAWN-AVENUE. Attractive 3 room apartments available from $55 to $75 unfurnished and $65-$85 furnished. Near University of Chicago. Ten minutes to Loop via I. C. Resident manager, Mrs. Shively. Hyde Park 4572.

Ross, Browne & Fleming MANAGING AGENTS. 919 N. Michigan-avenue. Whitehall 7373.

4511 LAKE PARK-AV.

Attrac. 2 rm. apt., 1st flr., beau. decor., in well kept bldg., $37.50; near I. C. and surf. Agent on premises, or Hyde Park 2525.

— — — LARGE 2-3½ ROOMS — — — with extra bed, free gas and refrig., etc. Now and Oct. 1st: in the Seville Court apts., northwest corner 73d-place and Jeffery-avenue. Plaza 5451.

3 ROOMS—5494 CORNELL-AV., 4TH FL. Private back porch; ivory throughout; 1 block I. C., Jackson park, lake, near U. of C. Free gas, electric refrig., $37.50.

SUBLEASE 2½ RM. APT., AVAILABLE Aug. 1. Tile bath, shower; 1 block I. C. $37.50. Leaving town. Call Sunday or evenings after 6. 940 E. 81st-street.

MINERVA CREST APTS.

Attract. 2 rm. front apts.; new fireproof bldg.; elec. refrig.; nr. trans. 6540 Minerva.

1643 E. 67TH-ST., APT. 1A—FAC. JACKson Pk.; elect. refrig.; sun parlor, nicely dec.; I. C., stores. Avail. immed. or Aug. 1.

2101 E. 67TH—2 RM. APT., OVERLOOKing Jackson Park; convenient to all trans. $37.50. Agent on premises. Hyd. Pk. 1563.

2 ROOMS, $37.50—CANVAS WALLS, SHOWer, G. E. refr., three ventil., I. C., surf., in-a-dor, elec. washer, 8040 Drexel. Pos. now.

6314 LOWE-AV.—3 RMS., FURNISHED OR unfurn. Newly dec. $26. Good trans.

SUBL. 2, 3 RM. APTS.—CARPETED THRUout; canvased walls. 6916 Clyde.

1329 E. 53D-ST.—3 RMS., NR. I. C. ... $40 Silverman, 2345 E. 71st-st. Dorch. 0700.

Four, Five, Six Rooms, and Larger.

6 RM. APT., MODERNIZED.

Complete new bath, new G. E. refrigeration, white woodwork, refinished floors. Unusually attractive. 6209 Blackstone-avenue. Agent on premises.

5 RM. DE LUXE APTS.

Exclusive tenancy and district.

301 W. Marquette-rd., nr. Harvard ... $72.50

1424 E. 58th-st., nr. Blackstone $80.00

Silverman, 2345 E. 71st-st. Dorchester 0700.

DE LUXE 6 LARGE LIGHT ROOMS—1st fl. of a 2 flat; lge. lot; exposure on 4 sides; fireplace, shower, tile bath, tile kitchen; stoker heat; mod. appliances; garage; yard, schools. 7927 Merrill-avenue.

6 RMS., 2 BATHS, $62.50.

Attractive, large outside rooms; near the lake, schools, shops, and all transp. Gentiles. 4456 Woodlawn. ATlantic 1817.

67th and Maryland, $15-$18.

6647-53 Maryland — 5 rooms, stove heat, newly decor. Janitor will show.

7226 S. PARK-AV.—6 LARGE, LIGHT RMS. Large back yard; nr. school, shops, bus. Electric refrig. Garage. See tenant, 2d apt. or Leigh & Co., Midway 2701.

7608-10 S. SANGAMON.

5 rms., sleepg. porch, newly decor., refr., large, light rms.; reas. rentals.; gd. transp.

6802 RIDGELAND-AV.

5 lge. lgt. rms.; nr parks, schls., stores; good trans. Now vacant. Dec. thruout.

S. W. COR. 54TH-PLACE AND HARPER-av. [near I. C.], 4 and 5 rms., $45-$60. See jan. or Shanklin & Co., 111 W. Wash.

1121 E. 61ST—5 ROOMS, FACING MIDway; good trans. Refrigeration, $42.50. Chatain & Co., 1545 E. 63d. Midway 8745.

6846 CHAPPEL-AV., 2D .... $125 6 de luxe rooms, 2 sols., 3 baths, garage. Exclusive 2 apt. Open 10 to 5. Dor. 0883.

4420-28 DREXEL-BLVD.—4 RM. APT., MODern; free electric refrig.; newly decorated; $42.50 up. Phone OAKLAND 7197.

4 RMS., 6855 EAST END, 3D—SUNP. Elec. refrig., white finish; decorated. Poss. now. Near I. C., school, park. Dor. 3500.

SUBLEASE—4 RMS., KITCHENETTE, 5496 Ellis-av. New bldg. Rent to Oct. $45, after for year $47.50. Immediate possession.

4 RM., SLEEP'G PCH., ALL TRANS. LINOleum; $50; concession. 6749 Blackstone-av.

4 ROOMS, 7703 GREEN-ST. .... $40 Modern. Silverman. Dorchester 0700.

SUB LEASE A 5 ROOM APT. AVAILABLE anytime; reas. Vance, 6539 Drexel.

5710 BLACKSTONE—CHOICE 7 RMS., 2 bths., 2 pchs.; nr. I. C., U. of C. Mid. 0903.

6753 CHAPPEL-AV.—4 RS., SUN PRL., encl. pch.; 1 blk. Jackson Pk. Poss. now.

SUBLEASE 5 LIGHT, LARGE RMS.; SLPG. porch. Imm. poss. 7045 Clyde-avenue. 2d.

IMMED. POSS. — 4 RM. MODERN, ALL white woodwork. Browdy. 6714 Merrill.

4 RMS., LVG. RM. 22X15, TILE BTH.; AT Jackson Park. $45. 6702 Clyde-avenue.

6 RMS., NEWLY DEC., ELEC. REFRIG.; exc. trans.; $40. 218 W. 59th. Wen. 5123.

LARGE 4½ RM. APT.—ELEC. REFR.; $45; ready Aug. 1. Call Beverly 10211.

6 RMS.—LIGHT, AIRY; CORNER APT.; tile bath; good trans. 2023 W. 50th-st.

4 ROOMS—2 BEDROOMS; STEAM HEAT; $30. 5319 S. Maryland.

TO RENT—APARTMENTS—SOUTH.

Four, Five, Six Rooms, and Larger.

SKYSCRAPER apartments overlooking lake and outer drive. 5-6 Rms., 2-3 Baths

A few choice apartments available for Oct. occupancy . . including free refrigeration, filtered water, 24 hour elevator and doorman service . . located near beach, bridle paths, tennis courts, parks, golf courses . . 10 minutes to loop via I. C. or Outer Lake drive.

5000 CORNELL AVE. See resident manager.

SOUTH SHORE VILLA

6 rms., 3 baths .... $125 Up

5 rms., 2 baths .... $90 Up

8 rms., 3 baths, corner .. $160

Unusually large rooms overlooking South Shore Country Club, Golf Links, and Lake. Dec. to suit. Agt. on prem. 69TH AND S. SHORE-DRIVE

6 ROOMS.

Best value in U. of C. district; private front and rear porch; newly decorated; white enamel finish. 5527 DORCHESTER-AV. $67.50.

7 ROOMS.

1357 HYDE PARK-BLVD. $135. This de luxe apartment has sun parlor, living and dining rms. across front of bldg., 3 baths, many desirable and unusual features.

7 ROOMS.

This unusual apt. has 3 baths, spacious closets, unexcelled trans. facilities, sun parlor and rear solarium. 5134 HARPER-AV $110.

"AT THE LAKE." 7321 South Shore DRIVE.

7 Rooms, 3 Baths, 9th Floor. 8 Rooms, 5 Baths, 11th Floor. "Available Now."

PRIVATE BEACH.

Beautiful apartments. Unobstructed view of lake and our own beach. 24 hour elevated service, select clientele. Excellent location and transportation. Moderate rentals. RESIDENT MANAGER.

Jeffery-Cyril Apartments, 7144 JEFFERY-AVENUE.

5 rooms $95

6 rooms .... $120-$125

Modern, spacious apartments which give you a lot of comfort and many conveniences. Building service is efficient and courteous. Good transportation.

Ross, Browne & Fleming MANAGING AGENTS. 919 N. Michigan-avenue. Whitehall 7373.

4 Rm.—$52.50 to $67.50. 5 Rm. Corner—$87.50 to $100. Finest Location South Shore District. Large rooms—new G. E. refrig. and stoves. Decorate to suit. Agent on premises. N. W. Cor. 68th and Crandon

AVAILABLE NOW.

339 W. 72d-st., cor. apt., 5 rms., G. E. refrg.; newly dec. $47.50

8025 Champlain-av., 4 rms., inador bed; beautiful apt. $47.50

445 E. 70th-st., 4 rms., inador bed, porch $42.50

SEXAUER & KRUEGER, INC., 739 E. 79th-st. Vincennes 8000.

4-6 ROOMS

$62.50-$95. Immediate possession. Tile baths, modern kitchen, arched doorways, enamel woodwork, cross-ventilation, porch, awnings, beautifully kept building. Janitor will show—5319.

5309-43 HARPER-AVENUE.

W. H. SCHENDORF, 10 S. LA SALLE-ST.

ORR REALTY CO., 1315 E. 53d. Midway 7000.

4 ROOMS.

5304 Woodlawn, sun parlor, ref., inador. $45

5485 Drexel. FREE GAS, refrigerator $40

6 ROOMS.

5143 Greenwood, 1st, 2 baths, sun parlor.

ALL THIS FOR $50.

5 rooms and alcove, completely redecorated, floors refinished, elec. refrig., table top stove; excellent trans; near school and University. Immediate poss. See or call De Rop, 5489 University-av., Plaza 4339.

DE LUXE APT.

8047 Langley-av., 6 large, light rms.; canvased walls, 2 baths; convenient to stores and transportation. Reasonable rental. Garage included. Decorate to suit. Donald O'Toole, 437 E. 111th. Pul. 7400.

4 ROOMS, $45.00.

7424 COLFAX. Newly decor., white w. w., new stove; near lake and I. C. trans. Avail. now; see today. Agent on prem. SOUTH SHORE INVESTMENT CO. 7459 Exchange. Regent 3600.

SOUTH SIDE'S BEST BARGAIN.

4 rooms $30

5 rooms $35

All light, airy outside rooms; steam heat; newly decorated; electrical refrigeration. See agent on premises today at 620 W. 47th-st. Or phone Calumet 6975.

6 Rm. De Luxe Apt., $82.50.

Exclusive tenancy and district. 261 W. Marquette-road, 2 black and white tile baths, canvased. Rock Island transp. Silverman, 2345 E. 71st-st. Dorchester 0700.

EXCLUSIVE CORNER

SUPERB 5-6-7 RM., 2 OR 3 BATH APTS. Imposing interiors; latest appointments. Convenient to Chicago University. 5142 University-avenue. Midway 7370.

6 RMS., 2 BATHS, $95.

Facing lake at 7861 South Shore-dr. 3d & 4th flrs., modern, woodburning firepl., elec. dishwasher; nr. I. C. Gentile. Janitor on prem or Hyde Park 2527 Monday.

5 ROOMS, $42.50.

910-14 E. 62d-street; refrig.; well kept bldg.; near L and surface lines. This low price for immediate occupancy. See them today. Agent on premises. Hyde Park 2525.

5709-11 KIMBARK-AV.

5-6 room apts., Univ. of Chi. dist.; completely remodelled. New plbg. Tile baths. SWAN, LORISH & CASPERS, DOR. 6200.

4 ROOM APT. MODERNIZED

New tub, sink, and stove; white woodwork, refinished floors. Unusually attractive. 6946 Crandon-avenue. See Mrs. Buchman.

5 ROOMS, $45.

6104-06 Champlain—Newly decorated, in very good taste near trans. and schools. Parker Holsman Co. Hyde Park 2525.

BEST VALUE ON S. SIDE.

1103 E. 65th-st.; mod. 5 rm. apts.; white w. w.; refr.; new stoves; $40. Agt. on prem.

7224 JEFFERY-AV.

6 rooms, 2 baths, 1st floor, $75. Very desirable apts. available October 1st.

7839 COLFAX-AV.—6 LARGE, GORGEOUS rooms; 2 baths; breakfast nook; canvas walls; garage, side drive. Reasonable. Owner Central 1224.

SUBLEASE—7308 YATES-AV., 1ST APT. 5 rms., tile kitch., bath, encl. sleep. porch. Immed. poss. Mo. concess. Saginaw 0763.

TO RENT—APARTMENTS—NORTH.

General List.

2000 Lincoln Park West

OPPOSITE LINCOLN PARK. 2-3-4-5 ROOMS, $60-$125. Excellently maintained. 24 hour elevator service. Parquet floors. Cedar closets. Spacious, well arranged suites.

PETER F. REYNOLDS, LINCOLN 3633.

734 WRIGHTWOOD.

3 and 5 rm. apts.; 2-3 beds; free gas. See agent on premises or call Randolph 6171.

2½-3½-4½ RMS. — $35 UP; FREE GAS, refrig.; inador; bath, shwr.; lge. living rm., bedrm.; plenty closets. 748 Webster-street.

DOVER-ST., N. E. COR. WILSON-AV.—3, 4, 6 rm. apts.; electric refrig.; modern; redecorated; $40 up. Phone ARDMORE 6162.

1206-30 JARVIS—AT LAKE. BEAU. 2½ AND 5 rooms; 3 to 6 cedar closets each; 1 blk. bus and L; priv. beach. Gentiles. Bri. 2749.

3¼-4-7 ROOMS— FACING LAKE. 1037 North Shore-av.; ultra modern; private beach; garage optional; reasonable.

3-4 ROOM APTS. — NEWLY DECORATED; $35-$40. 4844 N. Rockwell.

2½-3½-5 RMS. — ON LAKE. IMMED. OR Oct. 1. 7621 Eastlake-terr. Rog. 2362.

$32.50—COR. BLDG. KITCH.; ELEC. REF.; gas free; bus, car at door. 1157 Diversey.

TO RENT—APARTMENTS—NORTH.

General List.

1400 Lake Shore Drive

LISTED RENTALS INCLUDE LIGHT, GAS, REFRIGERATION.

2 Rms. Liv. rm., dinette, kitnt. $60 to $72.50

3 Rms. Liv., bdrm., kitnt. ... $75 to $87.50

4 Rm. Liv. r., bedr., din., kit. $82.50-$95

5 Rm. Liv. rm., 2 bdm., kit., 2 bths. $132.50

6 Rms. Liv. rm. 3 bdr., 2 baths $180

Elmer A. Claar & Co., Agt. Whitehall 4180.

Early Looking—Easy Choice.

2 AND 3 ROOM APTS.

3640 Pinegrove—Modern $35

2328 Lincoln Pk., West .... $42.50-$80

7632 N. Marshfield—Howard Shopping ... $40

4 ROOM APTS.

1463 Lawrence—Inador .... $35-$40

3413 N. Marshfield—Inador $42.50

1902 Winnemac—Outside apt. $42.50

1201 Waveland—Corner bldg. $42.50

2435 Greenleaf—Overlooking park $57.50

610 Wellington—Modern bldg. .... $42.50-$50

5 ROOM APTS.

5140 Broadway—Conv. location $37.50

820 Lakeside—Near lake $47.50

644 Oakdale—Large rooms $50.00

1048 Ardmore—Excep. location $65.00

6 ROOMS

823 Montrose—Modernized $57.50

629 Sheridan [3 baths], mod. $100

EVANSTON.

943 Judson, 5 rooms $65

735 Brummel, 6 rooms [2] $80

O. P. CURRAN JR. 4545 BROADWAY. LONGBEACH 2821.

LOOK HERE For Your Apt. Home

A few apartments are now available at the following locations. Rooms are comfortable, airy, and well laid out for convenience. Building service is efficient and complete. All are near to schools, transportation, and shopping centers.

APARTMENTS.

4019 N. Keeler-avenue, 2½ rooms $32.50

1601 N. Troy-street, 3½ rooms $47.50

4751 Virginia, 3½ rooms $35.00

6-10 E. Elm-street, 4 rooms $57.50

2333 Farwell-avenue, 4 rooms $62.50

2329 Farwell-avenue, 5 rooms $70.00

635 Waveland, 5 rooms $70.00

2329 Barry-avenue, 5 rooms $42.50

556 Roscoe, 6 rooms, 2 baths $87.50

72 East Elm-street, 6 rooms $125.00

25 East Bellevue-place, 6 rooms $67.50

MANAGEMENT OF Ross, Browne & Fleming 919 N. Michigan-avenue. Whitehall 7373.

440 BARRY-AV. [3000 North.]

Unusual 2 Bedroom Apt.

Beautiful apartments with three exposures overlooking lake and park. Modern elevator building; only two apartments on each floor. These apartments consist of living room, two master bedrooms, dinette and kitchen, $92.50. Rentals include gas, light, refrigeration, and carpeted floors.

ALSO 3 ROOMS, $75.

AGENT ON PREMISES OR CALL BITTERSWEET 1020.

Managed by Cochran & McCluer Co.

TEN WEST ELM

"An Address of Distinction"

New 20 story fireproof apartment home. 1100 north, 1 block to lake, drive, fine shops. Choice large apartments, carpeted floors, full size kitchens, dinettes, dressing rooms; canvas walls; G. E. refrigerators. SELECTED TENANTS.

2 ROOM APT. .... $55 UP Has large living room with inador or twin rollaway beds, dinette, kitchen, dressing room.

3½ ROOM APT. .... $77.50 UP Has large living room with inador bed, bedroom and closet, dressing room, dinette and kitchen.

4½ ROOM APT., 2 BEDROOMS $125

RESIDENT MANAGER, WHITEHALL 5121.

Summer Comfort

Lake breezes—bathing beach—bus line—all within one block. Large, light, airy rooms. Elevator service—running filtered ice water—all contribute to a comfortable life in hot summer days—and are obtainable at very reasonable rentals in our modern, fireproof building.

1039 HOLLYWOOD-AV., Cor. Kenmore-avenue. TEL. LONGBEACH 3037.

A courteous manager will welcome your inspection—Cook & Jackson, Inc., Mngmt.

THE SUNNYSIDE, 4500-10 N. RACINE-AVENUE.

Beautiful Light, Modern apartments, in high class building; newly decorated; best transportation and conveniences, 2½ rooms, $35; 3½ rooms, $40.

One, Two, and Three Rooms.

1100 N. LA SALLE.

1½-2-2½ room apts. .... $37.50 up Free gas and refrigeration, 24 hour switchboard; modern 16 story building. John T. Wheeler & Co., Div. 5230.

434 WELLINGTON-AV.

1-2-3 bedroom apts., incl. light, gas and refrig.; carpeted floors; modern elevator bldg. Quiet and residential; just off drive; maid service available. Call Bit. 1018.

— — — 3720-28 PINE GROVE-AV. — — — 3½ rm. mod. apts.; new. dec.; immediate possession. Reasonable. UPTOWN REALTY CORP. 4711 Sheridan-road. Longbeach 4770.

. . . . . 3 ROOM BARGAIN . . . . . 2322 LINCOLN PARK WEST. Sublease $62.50, tile bath, canvas walls. Overlooking Lincoln Park. Agent on prem. Mr. Krum. Diversey 10327.

2740 HAMPDEN-COURT.

2 rooms, $34 to $39.50. Mod. fireproof bldg. 2 blks. Linc. Pk., conven. Diversey-av. shops, trans. Manager on premises. Lincoln 1854.

SHERIDORE APTS.

Choice 2 and 3 room apts.; available for selected tenants; reas. rent. 647 Sheridan-road. 3800 north, near Lake Shore-drive.

— — — — — 3½ ROOMS — — — — — 1700-10 ALBION-AV. [6600 NORTH]. Large light airy apt.; inador; free gas and refrigeration. Agent on premises.

1645 N. WELLS-STREET.

3½ rooms, $40. G. E. refrigeration, inador beds; good shopping and transportation.

UNIQUE 2½ RM. APTS.

Venetian blinds, cool; nr. lake, beach; light, gas, refrig. $85 up. 1223 Astor-street.

UNFURN. STUDIO APT.

747 N. Wabash-av., 3 rooms, wood burning fireplace and terrace. Superior 1923.

701-715 BROMPTON-PLACE — 2 AND 3 rooms, $35 and up, including gas, light, refrigeration; modern, decorated; good transportation. Apply Office, 3534 Broadway.

1969 CULLOM, 1ST—3 LARGE LITE RMS. New stove, frig., inador, canv. dining rm. 3 closets; exc. transp.; available now; $37.50.

VERY DES. 3½ RMS., 1ST FL., WITH furn. for sale; 17 min. to loop; all trans. Best offer takes. 911 W Oakdale-av., eves.

MAGNIFICENT 1 RM. KITNT. APT. OVERlooking lake; bath and shwr. All utilities furn., $75-$85. 1138 Lake Shore-drive.

68 E. CEDAR—UNUSUAL VALUE. 2½ rms., bedrm., lge. liv. rm., fireplace, carpd., tile bath, G. E., kit., free gas. $62.50.

SMART 1 RM. APT.—MODERN ELEVATOR bldg.; free gas, refrig.; ½ blk. Shoppers L. bus, lake. 1345 Jarvis [7400 North].

MODERN COOL APT.—ELECTRIC REFRIGeration, a block from lake; 3½ rooms. $42.50. Buckingham 2618.

2 RMS., BEAU. MODERN DEC., $35 UP; NR. lake; bus at door. 517 Brompton [3550 N.] just off Lake Shore-drive. Mrs. Bradway.

3510 PINE GROVE—3 RM. APTS.; INAdor, refrig.; convenient to lake, bus, and surface trans. Reas. Call agent. Bitt. 0349.

1100 N. DEARBORN—ATTRAC. 3 RM. KIT. apt.; subl.; inq. desk or ph. Sup. 4955.

3½ R., FREE REFR. AUG. 1ST. $40—Call Apt. 2B, 5056 N. Winchester-avenue.

737 BELDEN-AV.—2 LG. RMS., ELEC REfrig., conv. trans. Very reasonable.

1 RM. KITNT., 672 N. DEARBORN, ROLLaway, shwr., tile bath. Free ref., lgt., gas.

3 LT. RMS.—NEW G. E. REFRIG.; LGT., gas; newly dec. 1334 N. State-street.

DESIRABLE STUDIO APT. — NR. LAKE; GD. TRANS. 120 E. PEARSON-STREET.

2 RM. KITN. APT.—FREE REFRIG. $35. Saperstein, 4437 Greenview-avenue.

3½ ROOM—1643 CORNELIA-AV.; MODERN; Oct. lease; bargain. Bit. 7864 or Lak. 5934.

FRONT STUDIO RM., 16X24; FIREPLACE won. poss. 1313 N. State-parkway.

1 ROOM STUDIO KITNT. APTS.; W. B. firepl., tile bath, kit. 1415 N. Dearborn.

3 RM. KIT.—FIREPROOF BLDG.; ELEV service. Janitor. 1673 Pratt-boulevard.

2 ROOM KITNT.—FREE GAS AND REFRIG. Ideal loca. Immed. poss. 1717 North Shore.

TO RENT—APARTMENTS—NORTH.

One, Two, and Three Rooms.

Geneva Terrace Apts. 601 Deming-pl. [2552 NORTH.]

2 Rooms, $45 Up. 2½ Rms. with Bedrms., $50.

Modern, elevator building. Quiet residential district. Tile baths, carpeted floors, gas, light, and refrigeration included in rentals.

RESIDENT MANAGER, LINCOLN 5840.

MANAGED BY COCHRAN & McCLUER CO.

Fullerton-Pkwy. Towers, 415 FULLERTON-pkwy.

New 18 Story Fireproof Building. Overlooking Lincoln Park.

2-2½-3 rm. bedroom apts., ex. inador. $50 up. Free gas and refrigeration. Parquet floors. Spacious closets. 24 hour elevator service.

Peter F. Reynolds, Lin. 1518.

BARRON APARTMENT.

4824 N. Damen. Modern building, elevator service. 2 and 3 room kitchenette apartments. $37.50 UP MONTHLY. Newly decorated large outside rooms. Tile bath with shower. Free gas, light and electric refrigeration.

1140 N. LA SALLE-ST.

1½-2-2½ room apartments .... from $34 8 story buildings. Free gas and refrig. 24 hour switchboard service. John T. Wheeler & Co. Lin. 5900.

1100 N. DEARBORN.

2 room kitchenette apartment .... $48 up

3 room kitchenette apt. [bedroom] .. $70 up

Large rms., inador beds, dressing rms., parquet flrs., 24 hr. switchbd. serv. Sup. 4955.

3 RM. APT., LIV. ROOM BEDRM., KITCH. Lt., airy outside rms. mod. conven.; refg. 1 blk. all trans. $35. 4427 Clifton-avenue.

Four, Five, Six Rooms, and Larger.

5140 GLENWOOD-AV.

A beautiful four room apartment. Just remodeled. Completely decorated in modern color. All new bathroom fixtures, shower, built-in accessories, etc. Modern kitchen. Agent on premises Saturday and Sunday.

Parker & Finney, Inc. 38 S. Dearborn-st. Ran. 3081.

3650 Lake Shore-drive

4 ROOMS, 1 BATH .... FROM $70

5 ROOMS, 2 BATHS $95

Overlooking Lincoln park and lake; golf, bathing, riding, tennis, and other recreations. Cross-ventilation; bus at door. OPEN FOR INSPECTION OR CALL BUCKINGHAM 1855.

550 AND 559 SURF-ST.

4 TO 8 ROOM APARTMENTS. One 8 room duplex apt., overlooking lake. All outside rooms. 15 minutes to loop. 24 hour elevator service. Walking distance park, golf links, beaches. Restricted. MRS. CROSBY. LAKE VIEW 0861.

4650 BEACON-STREET.

5 large, very high grade, cheerful homelike rooms; sun parlor and tile bath; 3d flr. in exclusive bldg. on beautiful Beacon-st.; moderate rent, choice location; express L, bus, and surface. Gentiles. Longbeach 8833.

442 WELLINGTON

8, 9, and 10 rooms. Plenty of closet space, 4 and 5 baths. Commission to brokers. See agent on premises or call Randolph 6171.

CORNER 5 ROOM APT.

Large, airy rms., attract. decorated, free refrig., Craftex and canvas walls, shower stall. Opposite beautiful Welles Park. Exc. transp. 2316 SUNNYSIDE-AVENUE.

1400 LAKE SHORE-DRIVE.

Sublease 4 room apt., occup. Aug. or Sept., with living rm., bedrm., dinette, and kitchenette. Incl. inador bed, gas, light, and refrigeration free. $87.50. Agent, Whitehall 4180.

THE MARLBOROUGH

9 ROOMS—5 BATHS. View unexcelled in Chicago. 2608 Lake View-av. Diversey 4400.

OVERLOOKING LAKE.

Large, light 4 and 5 room apts.; ample closet space; canvas walls, tile baths; rollaway bed, free refrig.; reasonable rent. PRIVATE BEACH. 1315 FARGO-AV.

3520 LAKE SHORE-DRIVE.

Now available one 4 room apartment in modern bldg. Cool and comfortable among pleasant surroundings. Moderate rental. We invite your inspection.

922-34 Sunnyside—4 Rooms.

Beautiful, light, outside rooms, wide court electric refrigeration, sun parlor. See manager on premises. Available now.

6922 GREENVIEW-AV.

4 and 6 rm. apts.; electric refrigeration; fine residential district; excellent transportation. Inquire janitor or call Fra. 0353.

544 BROMPTON-AVENUE.

High grade 4-5 rm. apts.; near outer drive. Elec. refrig., showers, tile bath. Immediate occupancy. See janitor or phone Fra. 8383.

2618 LAKE VIEW-AV.

Opposite Lincoln Pk. 6 rooms, completely redecorated. New plumbing. Avail. now. Daily inspec., or call Lak. 3430, week days.

3415 ELAINE-PLACE.

Attractive apts. of 5 light rooms with sleeping pch.; $65; good trans. and schools. To inspect call Buckingham 1855.

4-5-6 RMS.—ALL TRANS.

Light, airy apts., 1 blk. Outer Drive-park. 743 Irving Park-blvd. Lake View 7671.

2-4 ROOM APT., 1ST FLOOR—MODERN building. $40-$43. 2017-2019 Farragut-av. See janitor or Henry Hays Co. 10 S. La Salle. State 5031.

2350 LINCOLN PARK WEST

10 rooms, 4 baths; overlooking the park. Willoughby & Co., Central 5050.

5 ROOMS, $57.50.

909 Buena-av., sun parlor, private rear porch, 1 bl. east of Sheridan-rd. Wel. 3460.

— — — — 1624 FARWELL — — — — 5 rms., conv. shopping, trans., $50-$55. F. A. HILL & CO., 6973 Sheridan-rd. Rog. Pk. 7278.

1362 ASTOR-STREET.

Very desirable; 10 rooms, 3 baths. WALLER & BECKWITH. Lake View 6480.

6 RMS., 2 BATHS, DE LUXE.

Liv. rm. 25x18; ivory canv. wls.; tile kit. 1st fl. in 3 apt., nr. Howard L. Shel. 0923.

SUBLET—BEAUTIFUL LARGE FIVE ROOM apt. on 10th floor, overlooking Belmont Harbor and lake, 2 master bdrms., 2 baths. 433 Briar-place. Buckingham 5810.

429 ALDINE-AVENUE.

5 rooms, 2 baths, $87.50; unusual layout; near parks, schools, transp. Buc. 1855.

4 ROOMS, $45.

942 Windsor-av. Attractive apt. Convenient to shops and transp. WEL. 3460.

SUBLEASE 3½ RM. LIGHT AIRY APT.; white woodwk., shwr., table top stove; $38.50. 3428½ Elaine-pl. Bittersweet 9425.

SUBLEASE—4 RM. NEWLY DEC'D 2 FL., ½ bl. from lake; available Aug. 1; 1 yr.; reas. 7033½ Sheridan-rd. Bri. 1789. Atwood.

1742 TOUHY-AV., E. OF CLARK—DESIRable 4 room apart., light and airy; G. E. refrig.; $40; adults. Agent on premises.

912-22 LAKESIDE-PLACE—4 RMS., G. E. refrig. Will dec. Complete; all trans.; near lake. Price only $37.50. See janitor.

ON THE LAKE NR. HOWARD L—MODERN, spacious 4-5 rm. apts. with garage, 2 tile baths; possession now. Rogers Park 0458.

4 LARGE, AIRY ROOMS—5 CLOSETS; TILE bath, shower; new stove, Aug. 1 possession. $50. Waller, 6509 N. Leavitt.

4-6 EXTRA LGE., LGT. RMS. LARGE closets, 2 baths, 1 blk. L, bus, lake, stores. Priv. rear pch. and yard. 1212 Lunt.

4407 N. CLARK—MODERN 4½ ROOMS, 2 bedrms., tile bath and extra lav. G. E. refrig. $42.50. See janitor or RAN. 3477.

3516 BROADWAY—5 ROOMS, 1ST APT., $35; near park; steam heat. Lake V. 6480.

MOD. 4 LGT. FRT. RMS.—IN-A-DOR BED; free refrig. Imm. poss. 5314 Glenwood. 2d.

1958 BYRON—ATTRACT. COR. 4 RM., $40. Stm. ht., frigid., adults; excell. transp.

1041 BARRY—4-5 RMS., $32.50-$35; HEATed; poss. Sept. 1. Lindup, Rand. 7382.

2440 LAKE VIEW—6 RM. APT. $90. CO-OP. ownership. Rental value $185. Dea. 0258.

5 RMS.—2 BATHS; ½ BLK. LAKE, TRANS.; $60; sublease. 1338 Birchwood. Rog. 0480.

448 WRIGHTWOOD—6 SPACIOUS RMS., 2 baths; newly dec.; near park. Bitt. 0580.

4 RMS.—STM. HT. FREE REFRIG.; ALL trans.; very low rental. Lake View 7658.

5 ATTRACTIVE RMS.—NEWLY DEC.; NR. Howard-st. Immed. possess. Rog. Pk. 6360.

SUBLET ROG. PK. BEAU. 5 R.; 2 TILE bth. Outstanding apt.; $77.50. Rog. P. 6360.

5 LARGE RMS.—IN ROGERS PARK—SOU. expos. Free gas and refrig. Rog. Pk. 6360.

LIGHT AND AIRY 4 RMS. WITH SUNPAR. Shopp.; all trans. $42.50. 4900 Magnolia.

TO RENT—APARTMENTS—NORTH.

Four, Five, Six Rooms, and Larger.

Marshall Field Garden Apartment Homes

RENTAL SCHEDULE.

3½ rooms, $50.

4 rooms, $47-$55.

4½ rooms, $60.

5 rooms, $60-$65.

6 rooms, 2 baths, $63-$73.

DOGS NOT PERMITTED.

Maintain your living standards at reasonable rentals. Beautiful apartment homes; 9 minutes from Loop; amidst flowered gardens. FINEST PRIVATE SCHOOL FOR YOUR CHILDREN. Supervised playgrounds, playrooms, adult recreational center; garage. Selected tenancy assures good neighbors. Visit model apartment. Renting office, 411 Blackhawk-st. Open from 9 to 6 p. m. daily except Saturday, 9 to 12:30 noon; Sunday, 2 to 5 p. m. Phone Lincoln 2121. Write for PICTORIAL BOOKLET.

DRAPER AND KRAMER INCORPORATED. For immediate occupancy.

4 ROOMS.

736 Hinman, Evanston. Canv. walls, tile bath, shwr.; free frig.; inador; L; nr. lake. $65

5 ROOMS.

1437 Rascher. Solarium, fireplace, glzd. porch; garage; completely redecorated ... $60

6 ROOMS.

7534 N. Claremont. Tile bath, Craftex walls; free refrigeration; garage $75

6330 N. Oakley. Tile bath, shower; electric refrigeration $60

6436 N. Albany. 2 baths, shower; sleeping porch; garage; newly decorated .. $67.50

5638 Wayne. Electric refrig.; solarium; sleeping porch; yard; garage; completely redecorated and remodeled $67.50

6307 N. Talman. 2 tile baths; canvased walls; breakfast rm. and garage $87.50

1219 North Shore. 2 baths; elec. refrig.; L. bus; completely redecor. and remod. .$75

7 ROOMS.

6335 N. Bell. 2 baths; breakfast rm.; elec. refrig.; garage; corner apt. $115

2262 DEVON-AVENUE. ROGERS PARK 8130.

3750 Lake Shore Drive 5 TO 8 ROOMS.

EXCLUSIVE APARTMENTS. Large, spacious rooms; wood burning fireplace, cross-ventilation. Swimming pool. Outstanding in every way.

1016 HOLLYWOOD-AV.—4-5-7 ROOM APTS. ½ block west of Sheridan-rd. Lake view. Unusually well arranged. Large rooms. Sun and sleeping porches .... $60-$135

665 GRACE-ST.—4-5-6 ROOM APTS. 1 block west Lake Shore-drive and park. Well arranged, attractive rooms. Sun and sleeping porches. $50-$90. Graceland 6480.

APTS. NEAR THE LAKE.

Cool breezes; park, bathing beaches. AT prices you can afford.

4 ROOMS.

1236 Carmen-av.; sun parlor $42.50

5 ROOMS.

5022 Winthrop; newly removeled $65.00

6 ROOMS.

7655 Sheridan-rd.; 2 baths; choice $77.50

7 ROOMS.

901 Ainslie; 2 baths; newly remodeled .. $95

ARTHUR KRUGGEL & CO., 4865 Broadway. Longbeach 5531.

5 ROOMS, SUN PARLOR—LARGE GLAZED private rear porch with awnings, canvas walls, col. tile bath, shower, large G. E. refrig., cabinet sink, flat-top full insul. gas stove, inlaid linoleum in kitchen, gas, stm. heat, even temp., and hot water at all times. Janitor service. 2d flr. $60 mo. Adults. Oct. 1. 3936 North Marshfield-avenue.

Remodeled Apartments.

Old ivory wood, new paper, new floors, French doors, lino. in kitch.; light, airy.

4 rm. apt. 4429 Clifton-av. $42.50

4 rm. apt. 1021 Ainslie-st. $47.50

5 rm. apt. 1015 Ainslie-st. $50.00

Open for inspection. See these today.

1216 CARMEN-AV.

5 LOVELY ROOMS, $48. Newly decorated; electric refrigeration; glazed rear porch; L and surface transportation. Longbeach 8833.

6227 N. MOZART-ST., 1ST FLOOR — 5 rooms, tile kitchen and bath, shower, canvas walls, Frigidaire.

PARKER & FINNEY, Inc., 38 S. Dearborn-street. Randolph 3081.

1534 ELMDALE-AV.

Very desirable 5 room and sun parlor apt. in 3 flat bldg. Rear enclosed porch. Choice location. Best transportation. $60. LONGBEACH 8833.

— — — 4650-56 CLARENDON-AV. — — — Overlooking park and lake. Beau. 7 rm. mod. apts., 2 baths, newly dec. Immed. poss. Reas. See today. Uptown Realty Corp., 4711 Sheridan-rd. Longbeach 4770.

6 ROOMS, 2 BATHS, $80.

3723 Pine Grove-av., sun parlor, enclosed sleeping porch, 1 block from lake and Lincoln Park golf course. Nice residential neighborhood. Wellington 3460.

1400 LAKE SHORE-DRIVE.

Beautiful 6 rm. apt., 3 bedrooms, 2 baths, large living rm., dinette, kitchenette. 3 exposures. Rental includes gas, light, and refrigeration. $180. Agent, Whitehall 4180.

6460 CLAREMONT—4-5 ROOMS; CORNER apartment; outside rooms; modern thruout. Agent on premises. $45-$55. JOHN R. O'CONNOR, 1663 E. 79th-street. South Shore 7300.

EXCLUSIVE 5 RM. APTS IN ROGERS Park, facing 20-acre pk.; canvas walls, tile baths, cab. kitch., refrig. incl. Swim. pool, recreation rms. $92.50. Studio L. R., $95. Oct. 1. Gentiles. 2440 Estes, or Well. 3000.

CHOICE APARTMENT.

4 large, light rms., attract. decor., inador, free refrig., Craftex and canvas walls. Excellent transp., reas. rent. 2636 WINONA.

720 WAVELAND-AVENUE.

Mod., large, light, 5 rm. apt.; G. E. refrig., solarium. Good transp. Immediate occupancy. See janitor or phone Fra. 8383.

De Luxe 6 Rooms, 2 Baths.

SOLARIUM AND SUN PAR., CEDAR AND 8 CLOSETS, WDBURN. FIREPLACE, REAS. 916 AINSLIE, EAST OF SHERIDAN.

919-33 WELLINGTON.

4 and 5 attractive rooms; completely modernized; ½ block to L and surface lines; new schools. Free refrig., $45 to $55.

541 ADDISON-ST.

5 rooms, 2d floor, $72.50. Unusually spacious, convenient to park, good transp.

1218-20 ALBION-AV.

7 room, 2 baths; outstanding building; near Loyola L, stores, schools; $75-$82.50.

10 Room Apartment

near Lake Shore-drive, 6th floor; 4 baths, elevator; view of lake. Lake View 6480.

DE LUXE 5-6 RM. APTS.; DEVON-WESTern sect.; tile bath and kitch., canvas and Craftex walls. Immediate possession. JACOBS & JACOBS. 2750 DEVON.

703 N. DEARBORN-ST.—5 LGE. RMS., 30 ft. liv. rm., woodburning firepl., built-in book shelves, 2 lge. bedrms., Venetian blinds, plenty closet space. $60. Delaware 4846.

928 WINONA—LIVING AND DINING RMS. facing street, overlooking lake; 7 sunny rms., sun parlor, sleep. porch, 3 baths. $120. H. W. CROXTON & CO., 4723 Broadway.

BEAUTIFUL 6 RM. APT.

1515 Sunnyside, 1st; built-in tub, shower, canvas walls. Orr Realty, 1606 Montrose-av.

1509 FARGO-AV., 3D FLOOR—6 ROOM 2 baths, sun porch; all outside rooms; newly decorated. Available. $75. Adults. Hollycourt 5331.

— — ULTRA MODERN 3½ ROOMS — — 2d apt.; col. tile bath, craftex walls; free refrig.; 2 blocks to all trans. and shops. Reasonable. 1519 Farwell-avenue. She. 8820.

6153 N. RICHMOND-ST.—4 LRG. RMS. AND inador; tile bath; good transportation; IMMED. poss.; $45. Briar. 1110.

5 LGE. RMS., 1ST FL.—CANVAS WALLS, tile bath, kitch., shower stall, brkfst. rm., gar. Aug. 1-Sept. 1. 6529 N. Francisco.

1307 FOSTER-AV.—5 RMS., 2D FLOOR; ALL transportation; elec. refrigeration; $45. Walter E. Carlson, 2312 Devon. R. P. 3467.

1853 HAMMOND-ST. — NEAR LINCOLN Park; 5 rooms; electric refrig.; $42.50. Walter E. Carlson, 2312 Devon. R. P. 3467.

5 ROOM APT., LIVING ROOM 17 FEET. Light as day. Arch openings. New floors. New stove. Adults. 949 Lawrence-avenue.

4 RMS. AT THE LAKE; FREE GAS; EXC. location; $50. Janitor, 7221 Sheridan-road.

HI GRADE 5 RM. APT.—6 R. EFFIC.; 3D; canv. w.; til. bth. 5356 Glenwood. Sun. 6253.

1ST APT.—5 RMS., SUN PLR.; ELEC. REF. Newly dec. Good trans. 4444 Malden-street.

6-8 ROOMS, 2-3 BATHS, $70-$105; NEAR park. 700 Irving Park-blvd. Lak. 6480.

1941 SEDGWICK — 5 ROOMS, $33. 3D. Steam heat. Near park. Lake View 6480.

4 HOMEY RMS.—1ST FLR.; LGE. LIV. RM. Frig. $42.50. 4430 Dover-st. Lon. 4467.

GLENWOOD, 6246—6 RMS.; NEWLY [illegible] lge. closet sp., 2 pchs., 4 w. exp. M. [illegible]

7611 SHERIDAN-RD.—6 R., 2 B., SUN [illegible] scr. porch. Nr. lake. $75. Priv. Bri. 49[illegible]

6 RMS. SUN PORCH, H. W. HEAT, [illegible] trans. $50. 3009 Ainslie. Keystone [illegible]

6 MODERN RMS., SUN PAR.; ELEC. [illegible] $60; near schls., all trans. 4427 [illegible]

4 RM. BASEMENT APT.—FRIG. SEE JANItor. 4318 Clarendon. Well. 3871.

(Continued on following page.)

TO RENT—APARTMENTS—NORTH.

(Continued from preceding page.)

Four, Five, Six Rooms, and Larger.

INSPECT THESE FOR A BETTER APARTMENT

399 Fullerton-parkway.
[illegible]

900 N. Michigan-avenue.
[illegible]

70 E. Walton-street.
[illegible]

70 E. Cedar-street.
[illegible]

1242 Lake Shore-drive.
[illegible]

200 E. Pearson-street.
[illegible]

257 E. Delaware-place.
[illegible]

2430 Lake View-avenue.
[illegible]

3314 Lake Shore-drive.
[illegible]

Ross, Browne & Fleming MANAGING AGENTS.
[illegible]

TO RENT—APARTMENTS—NORTHWEST.

General List.

WHY NOT INVESTIGATE?
3½ lovely rooms; new bldg.; newly dec.; $37.50-$40; elec. refrig. Call Avenue 4389.

One, Two, and Three Rooms.

1½ ROOMS, MODERN; IVORY DECORATION; tile bath, shower; elec., gas, and refrig. included. Gentiles. 3055 Leland.

2 ROOM KITCHNT.—INADOR BED; ELEC. refrig.; $27.50-$30. Apply 3546 Montrose.

Four, Five, Six Rooms, and Larger.

5164 MONTROSE-AV.
Corner apt., 4 lovely rooms. Desirable building and location. Good transportation. $45. Longbeach 8833.

3105 LAWRENCE-AV.
4 rooms, $35. Free electrical refrigeration, washing machines and manglers. Good shopping and transportation.

2438 N. ALBANY-AVENUE.
7 rooms and garage; refrig.; redec. $45. Inq. janitor or call Fra. 0353.

4015 MOZART-STREET.
5 rms.; G. E. refrigeration, redecorated; conven. location. Inq. janitor or call Fra. 0353.

4748 N. SACRAMENTO-AV.
Mod. 4-5 rm. apts., elec. ref.; free use of el. ldry. eqp. See janitor or ph. Fra. 8383.

DE LUXE 5 ROOMS, REAS.
Painted walls, free refrig., pantry, shower. 2122 N. Kedzie, 2d floor. Janitor.

4827 N. Sacramento-Av.
4 rooms; electric refrigeration, redecorated. $37.50. Inquire janitor or call Fra. 0353.

2649 NORTH TALMAN—CORNER 6 ROOMS, first floor; reasonable. See janitor or SHANKLIN & CO., 111 West Washington.

MODERN 6 RM. APT., 5707 N. BERNARD. Refrig., gar., janitor serv. $62.50. R. Dobroth. 3245 Bryn Mawr. Juniper 7807.

— — 4 RM. APTS., $37.50 AND UP — — ELECTRICAL REFRIGERATION. S. O. Stone. 4503 Milwaukee. Pen. 3900.

1549 N. BELL-AV., 3D FLOOR—5 ROOMS; steam heat; $27.50; janitor. Will show by appointment.

BEST LOCATION IN LOGAN SQ.—5 RM. apt.; newly dec.; furnace heat; garage. $47.50. 2501 N. Sacramento after 1 p. m.

5 RMS.—MOD. 3D FLR. 3748 SCHOOL-ST., near Hamlin-av. $42.50. Newly decorated. MURRAY WOLBACH. 110 S. Dearborn-st.

3934 N. FRANCISCO-AVENUE—COSY 4 RM flat; good transportation; $15.

ATTR. COR.—6 SUNNY RMS.; GENTILE; h. w. ht.; nr. Fullerton. 2300 N. Latrobe.

6-7 RM. FLATS—2D FLOOR STOVE AND furnace heat. $30. 3828 N. Kedvale.

5 LIGHT RMS., STOVE HEAT. $22; GOOD transportation. 3051 Lyndale-street.

4 MOD. STEAM HEATED RMS., FACING park; $37.50; near all trans. Alb. 3604.

LG. LT. 4 RMS.; OIL HT., REFRIG'N; adults; $40; gar. avail. 4821 Oakdale.

5 RM.—HTD. NEW GAS STOVE AND RFG. now vacant. $47.50. Palisade 3050.

5 RMS.—DEC. ALL LIGHT. STM. ELEC. ref. Adults only. $38. 1720 N. Francisco.

5 RMS. $30—NEWLY DECORATED; STOVE heat. 3709 N. Troy, 2d floor.

5 RM. FLAT—HOT WATER HEAT; REASonable; good trans. 2822 N. Kenneth-av.

5 RM. APT., $42.50; STM. HT.; GD TRAN. 4430 N. LaPorte-avenue. Pens. 1143.

5 ROOMS; MD.; SUN PLR.; BOOK CAS.; ht. water ht.; reas. 3432 N. Central Park.

$31-$36—5 BRIGHT, SUNNY ROOMS; FURnace; garage. Mills, 5552 North-avenue.

5 RMS., H. W. HEAT; HUMBOLDT PK Dist. Newly remod. 3355 Evergreen-av.

LITE 4 RMS NEWLY DECORATED. FURnace $23. Adults. Rear 3323 Potomac-av.

4 RM. APT.—ELECTRIC REFRIG.; NEWLY decorated; $35. 3210 Carmen-avenue.

— — — 3016 EASTWOOD-AVENUE — — — 6 room, sleeping porch, ex. tran., htd. $50.

LARGE, LGT., OUTSIDE RMS.—NEWLY dec.; gd. trans.; $37.50. 4210 N. Crawford.

TO RENT—APARTMENTS—WEST.

One, Two, and Three Rooms.

AUSTIN-MADISON BLDG.
ELECTRICITY, GAS, FRIGIDAIRE FREE. 2-3 room kitch., dinette; new, light, airy. Spanish lobby; gentiles; adults. 11 S. Austin.

LGE. RMS., BATH, H. W. STM. HT., $25. 2244 Warren-boulevard.

Four, Five, Six Rooms, and Larger.

BAIRD & WARNER

5621 W. Lake-st.
Aus. 1855. Euc. 7365.

4-6 RMS., $47.50-$67.50.
[illegible]

5 ROOMS, $60.
[illegible]

6 ROOMS, $67.50.
[illegible]

5-6 RMS., $52.50-$65.
[illegible]

5 ROOMS, $55.
[illegible]

4 RMS., $42.50 TO $47.50.
[illegible]

4-5 RMS., $45-$55.
[illegible]

6 ROOMS, $60.
[illegible]

6 ROOMS, $60.
[illegible]

4-5 ROOMS, $47.50 to $60.
[illegible]

OPEN SUNDAY 11 to 4.

[illegible]

TO RENT—ROOMS—WEST.

Four, Five, Six Rooms, and Larger.

5 ROOMS, $80.
5316-20 FULTON-ST.—[illegible]

3709 W. POLK-STREET.
[illegible]

TO RENT—APARTMENTS—SUBURBAN.

NORTH.

Evanston—29 minutes to loop.

120 CALLAN-AVENUE.
[illegible]

SUBL.—615 SHERIDAN-RD. 4 RMS. [illegible]

[illegible]

WEST.

Oak Park—16 minutes to loop.

TO FIND THAT NEW THRESHOLD [illegible] APARTMENT RENTAL SERVICE [illegible]

1012-18 WASHINGTON-BLVD. [illegible]

[illegible]

FOREST PARK
[illegible]

BAIRD & WARNER,
AUSTIN OFFICE.
5621 W. Lake-st.
Austin 1855. Euclid 7365.
OPEN SUNDAY 11 to 4.

TO RENT—FURNISHED APARTMENTS.

(See Also Hotels and Apt. Hotels.)

SOUTH.

4625 DREXEL-BLVD.

1½-2½-3½ ROOMS.
Furnished in taste and comfort. Rental includes linens, free gas, light, and refrigeration. ELEVATOR SERVICE. Convenient transportation.
PRICED FROM $40.

THE ESSEX APARTMENT HOTEL

6230 DORCHESTER.
Attractive, furnished apartments, all with kitchenettes and hotel service. Convenient transportation. ½ block to Illinois Central elevated and surface lines. Rates $45 and up weekly rates, $12.50.

2 ROOMS—$42.50-$45.00.
753 EAST 79TH-STREET.
Attractively furnished and decorated. Agent on premises.
McKEY & POAGUE,
7940 Cottage Grove-avenue. Triangle 5060.

— — — — — AT THE — — — — —

GLADSTONE

6200 KENWOOD.
2-3 rm. suites. Newly decor.
As low as $45 and up per mo.
Single rms. as low as $5 up per wk.
Best transp., 2 blks. I. C., Elevated.

6811 PAXTON-AVENUE.
1-2-3 rooms; furnished; elevator service, carpeted floors; free gas, light, and refrig.; ultra-modern apts.; near lake, I. C., bus. Agent on premises. $47.50 to $100.
SWAN, LORISH & CASPERS.
1959 E. 71ST-STREET. FAIRFAX 6410.

— — — 6616-18 YALE-AVENUE — — —
Tel. Englewood 7900.
In Englewood residence section, fireproof, nicely furn. cheerful 1-2 r. kitchenette apts., $40 and up, incl. elec. gas, Frig., linen, maid serv., elevator; trans. R. I., bus "L" surf. See to appreciate.

KIMBARK ARMS APTS.
6445 Kimbark-av.
Attractive 2 and 3 rm apts. $60.00 up. Gas, electricity & refrig FREE. Maid and elevator service. Phone MIDway 6208.

— — — 4431-33 GREENWOOD-AV. — — —
1-1½-2 rms. apts.; free gas and electric refrig.; maid service. Agent on premises. $35.00-$37.50-$40.00.
R. M. O'BRIEN & CO.
111 W. Washington-st. Rand. 3062.

BLACKSTONE MANSIONS.
— — — 5514 BLACKSTONE-AV. — — —
2 and 3 rm. apts.; daily maid service. Elevator, 24 hour service. All conveniences. BIGGEST VALUE IN CITY.

EDGECOTE APT. HOTEL,
6236-38 Harper-av. Attrac. furn. 2 room apts.; newly decorated; spacious; maid serv.; conv. all trans., shopping dist.; $45 up.

KIMBARK GARDEN APTS.
5317 Kimbark-avenue—2-3-4 rm. beau. furn. and unfurn. apts. maid service, linens, refr. rent reasonable. Agent on premises.

LIVE ON THE LAKE.
Richly furn. 3 rm. kitn. apt.; hotel service; beach at door; $85. Avail now; I. C., bus and surf. 7827 South Shore-drive.

LARGE, LIGHT, AIRY.
1-2 rm.; new. dec.; comp. serv.; $37.50 up. Almyra Apts., 5111 University, nr. Hyde Pk.-bl.

OGLESBY ARMS APTS.
Beautiful 2 rm. kitnt. spacious, comfortable; reas.; gas, light refrig.; maid service. 7051 OGLESBY. MIDWAY 6129

LUELLA APTS.
2-3 rooms, free gas, light, refrig.; I. C. trans $42.50 up. Mgr. on prem. daily. 7309 Luella.

FRANCENE APTS.
1 and 3 rm. kitnt., attr. furn.; compl. service. Ring Apt. 202, Mgr., 1315 E. 53d-st.

2-3-4-5-6 RMS.—PRIV BATHS; SUNPAR.; refrig.; nr. beach, L. I. C. bus. surf.; gas. light, linens. $6 wk. up. 4328 Oakenwald

6 ROOMS FOR SUMMER ONLY — TWO blocks to beach and I. C. station. $60. 7630 Coles-avenue, 2d apt.

4644 LAKE PK., 2D FL. FRT.—LIV. RM., dinette, kit., priv. bath, [illegible]

[illegible]

CARLTON APT. HOTEL [illegible]

[illegible]

SOUTHWEST.

UNUSUAL 3 RM. APT.—BEAU. BLDG. [illegible]

[illegible]

NORTH.

STREETERVILLE [illegible]

1400 LAKE SHORE-DRIVE—FURN. 4 RM. APT. [illegible]

TO RENT—FURNISHED APARTMENTS.

NORTH.

INDIVIDUAL HOMES OF DISTINCTION.

426 SURF-ST.

2-2½ ROOM APTS.
Newly Furnished. Electric Refrigeration. Complete Hotel Service.
Near Park, Lake and Business District. Direct Transportation to Loop.
Rates as low as $60.
[illegible]

DUPLEX APARTMENT.
[illegible]

2 RM. BEDRM. APT., $65.
1 RM. APTS., $40 UP.
[illegible]

2 ROOMS, $42.50
CAMM MANOR, [illegible] WINTHROP [illegible]

4 ROOM FRONT APT., $70.
BEAU. FURNISHED. NEAR LAKE. [illegible]

2½ AND 3½ ROOM APTS.
[illegible]

4546 MAGNOLIA-AV.
[illegible]

1723 MORSE-AV.
[illegible]

644 SURF-STREET.
3 room bedroom apts.; reas.; nicely furn.; free refrig.; 1 block north of Diversey; ½ block west of Broadway. Graceland 10140.

$47.50.
2 room bedroom apts. Private bath. Free light and gas, refrigeration. Maid service. 4069 KENMORE-AV. GRACELAND 6683.

FOR RENT—3000 SHERIDAN-ROAD.; 6 rms., all outside, facing lake and Sheridan-road; handsomely furnished with oriental rugs, 3 baths, 10 closets, to responsible adults. Telephone Lake View 6365.

— — — AT LINCOLN PARK — — — —
Modern 1 room kit. apts.; elev. and firepf. bldg.; free gas, light and refrig.; maid service and linens; near Clark-Center-Ogden.
1940 LINCOLN-AV. DIVERSEY 10354.

DIVERSEY ARMS.
644 DIVERSEY.
Nicely furn. and dec. apts. and hotel rms. nr. lake, Linc. Pk. Reas. rates.

FERNDALE APARTMENTS.
549 ALDINE-AV. [3300 N.]
Beaut. furn. 1 rm. dinette, 2 rm. bedrm. apts., $35-$55. Daily maid service Bitt. 3610.

1361 ESTES.
1-2-3 rm. well arranged apts.; canv. walls, wht. woodwk.; exc. tr.; 1 blk. lake; attr. rt.

3-3½ RM. APTS., FURN'D—$50 UP. ALSO 4 rm. unfurn'd; cross-ventilation, modern; gas, light, refrig.; all transportation. 738 Irving Park-boulevard, near Outer-drive.

ALDGATE APTS.
5541 Kenmore—Attr. 1½ kitchenette apts. Compl. serv.; blk. all trans., lake. $40 up.

630 ARLINGTON—2500 N.
2½ rms., $42.50-$47.50; linen, refrig., gas, elec.; 1½ blk. trans., shops, park; real home.

817 LAKESIDE-PLACE.
1-2-3 RM. APTS.—9 STORY FIREPROOF bldg.; beau. furn.; hotel serv.; reas. rent.

596 HAWTHORNE-PLACE.
Attractive 1 rm. Pullman kitnts.; everything furnished: el., refr., $37.50 up. Buc. 0147.

— LAKE SHORE-DR. ELEVATOR BLDG. — 8 rooms; woodburning fireplace; paneled library; good view of lake and park; 1 or 2 year lease; Gentiles; $300. BIT. 2345.

540 WELLINGTON (3000 N.)
Attractive 1-2 rm. kitnt.-dinette apts.; elec refrig.; full service; good trans.; $40 up.

BEAUTIFULLY FURNISHED 2 RM. KIT Apts.—Free electric refrig., gas, maid serv L transportation 14 minutes to loop. OAKDALE APT. HOTEL. 1049 Oakdale-av.

915 CARMEN-AV. [5025 N.]—2 RM. APT.; cool, airy, attr. fur'n; ¼ blk. to lake; free light, gas, refrig., linens and daily maid service; reasonable rental.

4554 MALDEN—S. W. COR. WILSON; $8.50 wk.; lovely 1 rm. kitchen. apt.; newly dec.; draperies; Frig.; desk serv.; 53 bus at door.

STUDIO APT.—FURN.; AUG. 1, 4-6 WKS. walking distance to loop, beach. $65-$100 Gnd piano Refs. req. Del. 7463.

2525 N. CLARK-ST.—1 ROOM PULLMAN kitchenettes including gas light linens refrigeration $32.50. Diversey 9500.

477 DEMING-PL. NR. LINCOLN PARK; 3 rooms; priv. bath; completely furn. including refrig., gas, light, linen. $40. Div. 9500.

4 LGE., BEAUT. FURN. ROOMS, FRONT pch.; faces lake; 4100 North; mid. age couple pref.; ref. exch. Address D 425, Tribune.

922 WRIGHTWOOD—LGE. 3 RM. FURN. apt.; wall beds, accom. 4; comp. equip.; newly dec.; free refrig. $46. 2 rm. apt., $31

WELL FURN. 2 RM.; NEW. DEC.; FRONT apt., $42.50; free gas, light, phone, maid serv. 1234 Loyola, Apt. 108. Rog. Pk. 3321.

4500 MALDEN-ST.—1-2-3-4 ROOM APTS. furn., newly decor.; service, elec. refrig.; modern; $35 and up. Ravenswood 9375.

1400 LAKE SHR.-DR.—APT. 2Q; ATTR. furn. liv. r., din., kitnt. avail. Aug. 5. $70 year lse. Whi. 4180 Sun. Ran. 0776 week.

3 AND 4 ROOM APTS.—2 BEDS. FURN. complete; Frigidaire, gas, elec.; 1 block L surf., shops, schls.; $45 up. 2520 Leland-av

HOMELIKE APTS. 2-3 RMS.—CARPETED flrs., Venetian blinds, gas, lt., refr. free inspection invited. 4737 N. Hermitage.

SUBLEASE—OR FOR SALE—ATTRAC APT Grand piano, twin beds, Venetian blinds; exc. trans. Adults. Mob. 2960.

STUDIO APT.—ALL CONV., REAS. COLONial Turner, 21 Cedar-st. Walking distance.

SUBL. CHARMING 3 R APT.—AUG. NR loop, lake, $60. Address N C 177. Tribune

LOVELY 6 RM. FURN. APT., DURING Aug.-Sept. Baley, 222 E. Pearson. Whi. 7846

SUBLET SMALL FURN. APT. NEAR LAKE. Aug. 1st. 6 wks. Longb. 1400, apt. 815

4 RM. FURN. APT., LIGHT, GAS, LINEN $45 mo. 18 W. Chestnut-street.

CLARK, 2123 N.—AT LINC. PK.; BEAU. furn. 4 rms., 2 bedrms.; carp., ref.; $40-$45

4 RMS.—FURN. AND UNFURN., $52.50-$60. Adults. All trans., nr. lake. 5559 Magnolia.

MOD. 2 RM. APT. TO NOV. 1—LIV. RM bedroom; beaut. furn. Briargate 0972.

1145 MORSE—"NEW" 1 RM. KITCH.; BEAU furn.; ½ blk. beach-bus-L. Reasonable.

1 AND 2 ROOM APTS., $5 AND $7; 1 block from L. 1225 Carmen.

BEAU FURN 5 R. FRONT APT.—LARGE cool. $80. ¼ blk. lake bus L. 1833 Touhy

SUBLET 4 RM. APT., OVERLOOK LAKE—Will sell furniture. Nr. bus, "L." Bri. 2839.

SHERIDAN-RD., 813—2 RM. STUDIO AND 3 rm. apt.; elec. refrig.; reas.; good trans.

CHOICE 3½ RM. APT.—MOD. BEST LOC. bus, L, surf. Reas. 7637 Greenview.

SUBLET ATTRC. 2 OR 3 RM. FURN. APT. 1100 N. Dearborn. Reasonable. Sup. 4955

LARGE APARTMENT; 553 W. OAKDALE; 1 or 2 yng. men. Very reasonable.

4 RMS.—BEAU. FURN.; ORIENTAL RUGS; light, gas and refr. $65. 551 Belmont-av

6 RMS., SUN PAR. AND SLPG. PORCH—Furn. or unfurn. 6442 Lakewood. Gentiles.

4639 MAGNOLIA—LRG. 2 R., PRI. BATH apt.; porch; maid; adults; week, month.

4706 BEACON—1-2 ROOMS, $30-$45; ALL service. Also sleeping rooms, $20 up.

4½ RMS.—2 BEDRMS.; ENGLISH BASEment; yard; adults; $50. Rav. 8737.

WILTON, 3743—SUNNY 3 RS., BEDRM., liv. rm., kitn., priv. bath, el. ref., ex tran.

SUBLEASE—EDGEWATER BEACH APTS.; 4 rms.; fac. lake; furn. Lon. 8500, apt. 1812.

SUBLEASE – EDGEWATER BCH APTS. 4 rm. fac. lake; comp. furn.; $150. Lon. 5497

4½ RMS. $55; 5½ RMS., $65; 2-3 BEDrooms; gas free; elec. refrig. 4403 Beacon.

NORTHWEST.

ANNABELLE APTS., $35 UP.
Beau. 1-2 rooms; comp. service; free refrig.; near L, bus, surface. 4934 N. Kedzie-avenue.

2-3 R. APTS. NEWLY FURN., CARPETED, light, airy; maid serv. Elevator bldg. All trans. ALDORT APTS., 1850 Humboldt-blvd.

FURN. 5 RM. BUNGALOW FLAT. MOD. 2 bedrms. Electrolux gas, elec., furn. heat; encl. pch. 5114 Bloomingdale. Berk. 5331.

6 RM. FL., BEAU. FURN., PCH., HT., GAS lgt., refrig., $62 mo. 1715 N. Francisco.

4 RM., ATTIC; COMP. FURN. WITH RAdio; gd. trans. Reas. 4916 N. Harding.

WEST.

FULTON, 4751—6 BEAUT. RMS., 3 BED rooms, $55; free gas, light, refrigeration

NEW. BLT., NEW. FUR. 3 RM., FRIG. shwr.; bus, L, 3 surf. lines. 216 N. Laramie

COOL 5 RM. APTS.—FRIG. WELL FURN.; gar.; gd. tr.; Collins, 176 N. La Crosse.

KARLINGTON APTS., 4136 WASHINGTON —1-3 r. kitnt. apts. now available. $40 up.

TO RENT—FURNISHED APARTMENTS.

WEST.

AUSTIN APT. HOTEL.
1-2 room beautiful furn'd apts.; daily maid serv.; best trans.; $40 up. 5808 Lake-street.

1640 W. ADAMS.
2-3 rm. bedrm. apts.; furn., newly dec.; new bldg.; gas, light, refrig. free. See. 7640.

Austin Arms, 130 N. Lotus.
5430 West. 1-2-3 rm. apts., smartly furn.; complete hotel service; all transp. Reas.

"OAK PARK CHATEAU."
Furn. apt. hotel; twin beds; 24 hr. swbd.; Gentiles. 330 N. Austin. Vil. 8500. Aus. 8510

BALDWIN APTS. 126 S. CENTRAL-AV.—2-3 rms.; newly carpeted and decorated $47.50 up; all transp.; maid service.

244 N. CENTRAL—4 LARGE ROOMS. $55; comp. furn.; 1 blk. Austin High. Man. 2315

ROSANNE 4024 WEST END-AV.—1 ROOM kit. apts.; refr., maid, linen; all tr. Reas.

STUDIO APT., 2 RMS., BEAUT. FURN.; refrig.; gas range; all trans. Col. 3579.

SUBURBAN.

3 ROOMS—ABOVE GARAGE, ON LAKE; garden. Desirable; adults only; $45. 1130 Lake Shore-blvd., Evanston, Ill.

CO-OPERATIVE APARTMENTS.

North Side.

CO-OP APT. FOR SALE—MUST SACRIFICE 7 rm. duplex in one of most exclusive bldgs. on Gold Coast, in excellent financial standing. Address N D 427, Tribune.

WANTED—TO RENT—APARTMENTS.

2 LADIES WITH DOG DES. 2 RM. FURN. apt., kitchntte., in home or apt. where piano pract. is allow. Loc. nr. N. or gd. dist. Refs. Apply No. 224, Newberry Hotel.

FURNISHED APTS., HTD., 3 OR 4 RMS. Priv. bath, kitch. Within 1-2 miles U. of C. Rental $30-$25. Ph. Sun. A. M. Lon. 8633.

3½ OR 4 RMS.—MODERN N. OR N. W. NR. good trans.; couple; gentiles. Sun. 8222.

FUR. APT. OR BUNG.—5 RMS OR OVER far S. Side or Bev. Mid. 3255. Mon.

4 ROOMS—NEAR 95TH SOUTH, BY SEPtember. 1 child. Haymarket 0543

ELD. CPL. WISHES 3 TO 4 RMS., HT., open pch., N. or N. W., abt. $20. Jun. 1227.

3 OR 4 RMS., N. W., NR. MAYFAIR OR Grayland sta. Address D 427. Tribune.

TO RENT—STORES.

Central.

NEAR NORTH SIDE

shops and business studios, some in Italian Court, all on or near N. Michigan-av.; some with living quarters, all individual, and one just the place for you.
COOK ESTATE,
161 East Erie-st. Superior 2875.

South Side.

. . IDEAL SPOT FOR TEAROOM . .
1027 EAST 82D-STREET.
Single or double store, about 100 feet from Illinois Central depot. Rarely ever a vacancy in this block. Look into this immediately. Phone Vincennes 6920.
. . . 3 ROOMS, $45.00-$55.00 . . .
7107-29 BENNETT-AVENUE.

505-507 EAST 61ST-ST.
Steam heated stores, $30; corner building in busy residential section, suitable for tavern or any other business.

LIVE LOCATION.
Single or double store. Furniture or any line of business. Langley Theater Bldg., 63d-st. and Langley-av. Fair. 6464.

7630½ COTTAGE GROVE, 16X60, HTD. .$55
2640 W. 63d—25x65, bsmt. htd. $65
513 E. 75th-st.—16x60. Arcola. $30
2053 E. 79th-st.—10x60. . . . .$30
Silverman, 2345 E. 71st-street. Dor. 0700.

. . . "HOT SPOT"—1329 E. 53D-ST. . . . Silverman, 2345 E. 71st-st. Dorch. 0700.

$30 UP—WHITE; NEXT KEN. "L" I. C. sta.; steam; cor., sgl.-dbl. 1130-41 E. 43d.

North Side.

5232 N. DAMEN
In mod. brk. apt. bldg.; suit. food shop, books, stationery, gifts, drugs. Wab. 2637-Rav. 2586.

LINCOLN-AV., 4103—LARGE HTD. STORE in live spot near big theatre; decorated; new plumbing; $50. DETTE, Buc. 2015.

5698 RIDGE-AV.—$40.
Good location for beauty parlor, dry goods, tailor, bakery; stm. ht. Longbeach 9820.

STORE—IN 100 ROOM HOTEL; SUITABLE for tailor or barber; excel. location; reasonable rent. 4546 N. Racine-avenue.

STORE—SUITABLE FOR LIGHT MFG., printing, or engraving. Furnish own steam heat. $25. 607 W. Scott-street. Mob. 1782.

2 STORES—1047-9 N. WELLS-ST. SUITAble grocery [$30 mo.] and butcher shop, $15 mo. See Mr. Riordan. Lincoln 0960.

Northwest Side.

New Just Completed

new business block in heart of a thriving shopping center. 2 stores left. Suitable for dry goods, lingerie, beauty shop and ready-to-wear. N. W. Corner Addison and Central. Section line corner. Agent on premises 10 a. m. to 6 p. m., including Sunday. For information call or see Fred Heckienberg 135 So. La Salle-st. Room 3212. Ran. 6171.

4346 AND 4352 ELSTON-AV.
Steam heated stores in heavily populated business section. Large, light stores, suitable for tavern or any other business. Located near intersection of Crawford, Elston, and Montrose-avenues.

3100 N. CALIFORNIA-AV.
Corner store; busy residential section; 1 block from California, Belmont and Elston intersection.

TAVERN—RESTAURANT LOCATION, LGE. dbl. store, stm. ht. Rent $75. 3530 Armitage-av. For particulars and inspec. Call NORTH TOWN REALTY CO., Long. 2204.

4334 W. LAWRENCE-AV.—LARGE CORNER store. Heart of business district. Suit. drugs, groceries, beauty shop, etc. Decorate to suit. Low rent. Central 9540.

CORNER STORE IN THEATER BUILDING N. W. corner Irving Park-blvd. and Austin-av.; live section. Apply Whitehead, 6012 Irving Park-blvd., or phone State 7641.

3105 LAWRENCE-AV.
2 stores in heart of shopping center. Will remodel to suit.

3313 LAWRENCE—100% CHAIN STORE location. Adjoining terminal, theater. 3412 Lawrence Canning. Jun. 1114.

NEW DRUG STORE—TRANSFER COR.; $200 month. ELMER JORDAN. Avenue 7040.

STORE AND 4 ROOM FLAT IN REAR — Heated. $65. 5485 Milwaukee-avenue.

West Side.

— — 2416 W. MADISON-STREET — — Steam heated store in large theater building. Close to busy transfer corner. Especially suitable for confectionery store or beauty parlor. Call Mr. Walter. Cal. 6480. Monday.

3623 WEST 16TH-STREET.
$30 per month will rent a store in this busy residential section.

527-29 S. Independence-Bl.
2 large stores, $32.50-$35. Transfer corner; busy section; good location for tavern.

60 DAYS' FREE RENT—IDEAL BARBER, tailor, delicatessen. Mans. 8737.

Suburban.

HIGHLAND PARK.
Sublease store on main business street. Rent low to suit tenant. Other interests. ADDRESS N A 465, TRIBUNE.

1717-19 ST. CHARLES-RD.
Maywood; double or single stores; corner bldg.; steam heated. In heart of Maywood and Melrose Park shopping district.

CORNER STORE IN LOMBARD, ILL.—Main and Parkside; occupied 10 years by drug store; $75. Phone EUCLID 9897.

STORE FOR RENT IN OAK PARK—FINEST bus. loc. [Lake and Marion section]. Large 12x84 store at 128 N. Marion-street.

TO RENT—OFFICES AND SHOPS.

Central.

JUST OFF MICHIGAN-AV.
General postoffice in building. Very light office, studio, display, or laboratory space. Fine service. Low rent. Unlimited parking.
EDWIN J. BOWES JR. & CO.
154 E. Erie-st. Whitehall 6026.

GOOD DAYLIGHT OFFICES—$15 AND UP. 55-57 E. Wacker-drive, close to Millinery Mart and Michigan-av. bridge. Bldg. old but nicely janitored. Best value in Chicago. MURRAY WOLBACH, 110 S. Dearborn-st.

—FURNISHED PRIVATE OFFICE, $20— RECEPTION ROOM; PHONE AVAILABLE. DESK RM., $10; BLDG. WELL LOCATED. 82 W. WASHINGTON-STREET. ROOM 420.

—LARGE SINGLE PRIVATE OFFICE— Furnished, $30.
Room 300. 30 N. La Salle-street

SUBLEASE OFFICE IN PEOPLE'S GAS Bldg.—400 sq. ft. floor space; price reas. Address N A 471, Tribune.

FURNISHED PRIVATE OFFICES AND desk space. Secy., phone, mail service. 20 W. JACKSON, R. 602. WABASH 6890

FURN. PRIV. OFFICE—LIGHT COR. ROOM carpet; secret'l and phone serv. incl.; $17.50-$27.50. 203 S. Dearborn-st. Webster 1693.

WESTMINSTER BLDG., 110 S. DEARBORN. Exceptionally desirable daylight offices. FRANKENSTEIN & CO., CENTRAL 5753.

PRIVATE OFFICES, WAREHOUSE AND desk space, ph. serv. with parking space. Reasonable. 512 No. La Salle. Del. 5508.

ADJACENT RANDOLPH-WELLS "L" STAtion; 160 N. Wells-st.; $20 up. See agt. in bldg. or Shanklin & Co., 111 W. Washington.

PRIVATE OFFICE AND DESK SPACE — APPLY ROOM 1101, 139 N. CLARK-ST.

$1 MO. UP—MAIL-PHONE SERVICE, DESK space; reliable. 203 S. Dearborn. Rm. 902.

TELEPHONE SECRETARIAL SERV., INC. mail, phone, 24 hrs. 333 N. Michigan-av.

OFFICE AND LIGHT MANUFACTURING—Very reasonable. 169 N. Clark-street.

TO RENT—OFFICES AND SHOPS.

Central.

S. W. Cor. State-Washington.
32 N. STATE. One entire floor. Also attractive offices; north light; night service; center loop; single room furnished, $20; with reception room $35 up; beautiful desk space, phone, steno. SWIGART & CO. R. 601.

MAIL-PHONE SERVICE—AMER. BANKERS' Ins. Bldg., 43 E. Ohio, R. 724. Sup. 1780.

Outlying.

— — — 4701-13 SHERIDAN-ROAD — — — We have what you want in office space in modern building. Excellent location. Single offices or combinations.
UPTOWN REALTY CORP.,
4711 Sheridan-road. Longbeach 4770.

OFFICE FOR DENTIST AND DOCTOR — elevator, jan. service. Bank bldg., 68th-Stony Island-av. Ernest Cook, receiver.

SOUTHERN PROPERTIES AND RESORTS.

FLORIDA APARTMENT BUILDING AT A sacrifice. 24 mod., completely furnished apts., large lobby and 5 stores. Cost to build $285,000. In heart of a thriving West Coast city of So. Fla. For sale or exch. Box 273, Route 4, Niles, Mich.

WANTED—STORES, OFFICES, LOFTS.

WANTED TO LEASE—STORES IN GOOD loc. in colored dist. on S. S., or will buy going bus. if pri e is reas. Call Vic. 4079.

INDUSTRIAL PROPERTY.

— MODERN 1 STY. SPRINKLED BLDG. — Steel column and truss constr. saw tooth skylts., radiation, large fireproof office bldg.
Areas, 61,000 sq. ft.
83,000 sq. ft.
131,000 sq. ft.
137,000 sq. ft.
Individual bldgs. Also yard room. Long grade switch tracks. Choice loc.
CHANDLER & MONTAGUE. EXCL. AGTS.
FIRST NATL. BANK BLDG. Rand. 1828.

WANTED BY RELIABLE WHOLESALE firm approximately 15,000 square feet in separate modern building; two stories preferred; within three mile radius of loop. Will consider long lease on building erected to our requirements. Give annual rental and location in reply.
ADDRESS D 507, TRIBUNE.

International Bldg.

847 JACKSON-BL., CORNER PEORIA.
FLOORS 10,000 OR 20,000 FT.
MODERN FIREPROOF BUILDING.
OFFICE AND LOFT SPACE.

— — FOR SALE—REAL BARGAIN — — For small mfgr. who desires an excel. advertising feature. Near South Side. One story, fireproof, approx. 2,500 sq. ft. Will be worth your time to investigate. No brokers. Address P C 421, Tribune.

FOR SALE—INDUSTRIAL PROPERTY IN Ravenswood district; approx. 40,000 sq. ft. of bldg. on 3 floors with 27,000 sq. ft. of adjoining vacant for expansion. Immediate possession; attractive terms; bargain price. Address E L 527, Tribune.

10,000 Sq. Ft. of Daylight.
Ideal for light mfg.; sprinkled, heated, watch service; passenger and freight elevators. Excellent transportation.
E. H. ROSENTHAL. CAL. 4323.

WANT TO BUY BLDG. OF 20 TO 30,000 sq. ft., suitable for food processing. Established, growing company desires to buy out of earnings on installment contract. Prefer North Side and not far from loop. Address P C 424, Tribune.

NOW AVAILABLE
for lease, a vacant up to 100,000 sq. ft.; dock and private switch; 3 mi. to loop [bulk oil or coal]. Address P A 62, Tribune.

FOR SALE—6 STORY BLDG.; CLOSE-IN; 70,000 ft.; offered for $75,000 for quick sale; bargain.
PAUL C. LOEBER & CO.
111 W. Washington. Franklin 0756.

15 ACRES SPLENDID INDUSTRIAL OR yard location, 1¼ miles Joliet courthouse, railroads on 3 sides. Very reasonable, cash or terms. Apply Commodore 1420 or your broker.

— — — PRICED TO LIQUIDATE — — — 6 story concrete sprkld. bldg., 200,000 ft. 3 story concrete sprkld. bldg., 80,000 ft. Choice blvd. loc.; new entr.; fine offcs. and shrm.; St. P switch; good tracks; 6 elev.; N. CHANDLER & MONTAGUE. RAN. 1828.

— — N. E. CORNER 51ST-UNION-AV. — — 620,300 sq. ft. choice industrial vacant. Priced at market. C. & W. I. switch track. CHANDLER & MONTAGUE. Exclusive agts. 38 S. DEARBORN. RANDOLPH 1828.

22,000 SQ. FT. PASS.—2 FRT. ELEV. SPRINKLER—A. D. T. SYSTEM; IDEAL LT. MFG. REAS. TO RESPON. TENANT B. MICHELSON, 4237 INDIANA.

42,000 FT. CONCRETE SPRKLD. WAREHSE. Elevator, trucking doors, radiation throughout; adjoin. office bldg.; yard rm. Sell at $65,000, or lease at 18c. ft. Randolph 1828.

FOR SALE—OPPOSITE UNION PARK, EAST of Ashland-av.; approx. 12,500 sq. ft. vacant; bargain to close estate; might finance building for responsible user. J. J. Harrington & Co. Randolph 2311.

SELL OR LEASE CHOICE LOCATION—450-52 N. Sangamon; 9,600 sq. ft.; $125 mo. 410 N. Wood, 2d fl.; 12,500 sq. ft.; $100 mo. 336 W. 47th; 2 sty. brk.; 5,000 ft. stores. Wm. J. Kehl, 1225 N. Maplewood. Bru. 1580.

SALE OR LEASE—WOODWORKING PLANT. 2 sty. bldg., 48,000 ft.; fully equip. Floors 10,000-90,000 ft. heated, sprinkled, freight elevators. Rental 20c ft. G. A. GOZDER. MOHAWK 2200.

BARGAIN—LG. 2 STORY BRICK BLDG., high bsmt., 1st fl. tavern, 2d fl. 2 apts. High attic. On lot 90x200 ft. or more. 1 blk. from R. R. sts. on 40 ft. sta. hwy. Owner, Meyer, 11 S. State-road. Arl. Hts.

FOR INDUSTRIAL PROPERTIES, IMproved and acreage, in and near Chicago, see Mr. Murtaugh. Glatt & Price. 8026 Cottage Grove-avenue. Vincennes 6920.

. . WABASH AND 33D-ST. VACANT . . . 298.25x174.8 ft., suitable motor truck terminal, trailer factory, light mfg. Eastern estate will sacrifice for $10,500 cash. Mr. Anderson, Whitehall 4560.

170,000 SQ. FT. WITHIN 2 MILES OF LOOP. Mill constr., spkld. bldg.; daylight 3 sides, with private grade switch; 10c per sq. ft. net. Present taxes $3,300. Will sell on easy terms at bargain price. Randolph 2311.

WILL BUILD TO SUIT INDUSTRIAL—1 story or multiple. Also sell vacant on track nr. Chicago and Halsted. Mr. Herrmann. 6743 Cornell. Dorchester 4033.

1 STORY BLDG. FOR SALE—HIGH CEILing, truss roof; suitable garage or factory; 100x120; near Armitage-Western; steam heat. BROOMELL BROS. RANDOLPH 9121.

WANT TO LEASE, NO. OR N. W. SIDE—2,500 sq. ft. for bldg. material yard, switch, warehouse, office. ADDRESS D 491, TRIBUNE.

[illegible] SALE—4 STORY BLDG., 24X100, BIGgest bargain on N. Clark, nr. Illinois-st. Less than $10,000. Good terms. Address L X 595, Tribune.

WANTED—APPROXIMATELY 1,500 SQ. FT. for light mfg. with living quarters attached, West or Northwest. ADDRESS N F 246, TRIBUNE.

FOR SALE—1 STORY BRICK; 15,000 SQ. ft. floor space; excellent condition; open for inspection daily. ABT Manufacturing Co., 3311-19 Carroll-avenue.

FOR SALE—1 STY. SPKLD. MOD. FACtory, 25,000 sq. ft., No. of North-av., E. of Herndon; skylt. roof, very high ceilings; possess. near future. Real barg. Ran. 2311.

METAL WORKING PLANT—MAGNIFICENT 26,000 ft. bldg. on blvd. track; sprinkled; fine office. Completely equipped for radio auto parts, etc. Sell or lease. CEN. 4018.

LARGE COMMERCIAL CONSOLIDATION necessitates 150,000 sq. ft. or larger for new plant in exchange for well secured bond issue. Address M E 267, Tribune.

TO RENT—12,000 FT. FIRST FLOOR SPACE Heated. Unlimited floor load. Loading platform. 1050 Fullerton. Lincoln 8414.

WAREH'SE, 150,000 SQ. FT., ON SWITCH track, adj. to loop. Will buy or lease. ADDRESS N A 193, TRIBUNE.

FOR SALE—2 STORY MOD. FACTORY bldg.; on C. J. railway; 25,000 sq. ft.; heavy floor load. Hart & Whetston, Sta. 8270.

WANTED—1 STORY BLDG. OR GARAGE; about 3,000 sq. ft.; near north side preferred, or centrally located. Canal 4151.

TO RENT—GARAGE; 75X180 FT.; NORTHwest side; high ceiling; $225. Address L X 596, Tribune.

TO RENT—413 W. HURON-ST., 30,000 SQ. ft. modern sprinkled bldg. $400 month. HART & WHETSTON. STATE 8270.

TO RENT—523 PLYMOUTH-CT., 1ST AND 2d floors; 75x100, in heavy fireproof bldg. HART & WHETSTON. STATE 8270.

TO RENT—LOFT, LIGHT MFG. OR STORage. 2,500 sq. feet; heated; elevator; $55. Good transportation. Lake View 5166.

55,000 FT. 1 STY. BLDG. ON TRK., SPKLD., htd. 12,000 ft. on trk., htd., $100 mo. 6,800 ft.; frt. pass. elev.; $85 mo. Dea. 3327.

TO RENT OR SALE—BLDGS. AND YARD. 86x145; swit on C. & N. W. Ry. For mfg. or other prop. Will remodel. Pal. 4500.

IMMEDIATE POSS.—110,000 SQ. FT. BRK and concrete bldgs.; spkld 3 elevators, switch track, yard. Bargain. State 7755.

WANT MEDIUM SIZED INDUST. BLDG. IN a town of 10,000 pop. or over. Retinning Mfg. Co., 3021 Greenview, Chicago, Ill.

CLOSE IN NO.—1ST FLR., 4,500 SQ. FT.; 3,000 ft. bsmt.; fine loc. for ofc. and stk. Attrac. rent. Immed poss. Randolph 2311.

SELL OR RENT—MILL SPRINKLED MFG. bldg.; 42,000 sq. ft.; close-in; h. p. steam; refrig. Bargain. Randolph 2311.

RENT—2 WELL CONSTR. BLDGS. 3,500-8,000 sq. ft. St. plant. Reas. 1209 Noble.

15,000 SQ. FEET MODERN ONE STORY, located N. W.; zoned mfg. Randolph 2311.

5,000 OR 10,000 SQ. FT.—GOOD BLDG. spklrd.; daylight; bargain. State 4416.

WANTED—ABOUT 10,000 FT. WITH COOLer space. Address P A 64, Tribune.

SELL 2 STORY AND BASMT. COR. BLDG.; 16,000 sq. ft., $18,000; terms. Ran. 2311.

5,000 SQ. FT.; 1 STY. BLDGS.—WE HAVE 22 to show you. Harrington. Rand. 2311.

BLDG. 60,000 SQ. FT., CLOSE IN, 12C FT. Also bldg. 37,000 ft., reas. Sup. 4761.

1 STY. BLDG. 50X100 DALITE, 1 STY. 100x125, 14 ft. ceiling, $20,000. Sup. 4761.

7,500 SQ. FT.—3 STORY BLDG. NR. NORTH side. $125 per mo. Whitehall 4560.

TO RENT—3 STORY FACTORY BLDG. STM ht.; low rent. Also store. 1546 Emma

2 STY. BRK. SHOP—22X30; LIGHT MFG.; cmt. floor. Gas, elec. $25. 4640 Superior.

RENT—1967 OGDEN-AV., 1 STORY BRK., 25x120; $40 mo. J. [illegible], Can. 6007.

REAL ESTATE—APARTMENT BLDGS.

South Side.

A FINE 6 APARTMENT AT THE PRICE OF A 2 FLAT.
Good Auburn Park loc.; income at present low rent, $2,760. Price for quick sale only $12,750; terms.

MODERN 12 APT., $28,500.
Nr. 82d and Cottage Grove; I. C. transportation; all 4 rm. apts. Other bldgs. like this in same location priced at $10,000 more. Don't miss this exceptional buy.
S. A. VAN DYK,
5443 S. Halsted. Yards 3360.
9048 S. Ashland-av. Beverly 4003.

TWO FLAT
Brick, sun parlor; heart of South Shore, hot water heat, lot 30x125 feet, 2 car brick garage. In Lady of Peace Parish. Rents $108 per month. This two flat has gone thru foreclosure and may be purchased for $8,500 on terms.
GLATT & PRICE,
8026 Cottage Grove-avenue. Vin. 6920.

THREE FLAT.
Chatham Fields, 6 room apartments, 2 baths, canvas walls, 3 garages. Sold at the peak for $33,500; today at a figure of $15,000, on easy terms, makes it a worth while bargain. Built in 1928.
GLATT & PRICE,
8026 Cottage Grove-avenue. Vin. 6920.

FOR SALE—BARGAIN.
48 apt. building, 6 stores, 12 years old; gross rentals Oct. 1, $24,000; lot 150x125 ft.; corner; price $105,000, subject to mortgage of $60,000, 5% 10 years; excellent investment. Mr. Christensen.
Willoughby & Co., Inc.,
77 W. Washington-st. Central 5050.

TWELVE FLAT.
Choice location; 4 and 5 room apartments; rents $6,000 year; price $27,500. It would seem next to impossible not to be able to resell this bargain at a profit.
GLATT & PRICE,
8026 Cottage Grove-avenue. Vin. 6920.

24 FLAT.
Rents $12,000 year; a full size court building, near Bryn Mawr I. C. depot. Owner anxious to leave for Europe. Splendid value at $72,500. Will consider up to 6 flat in trade.
GLATT & PRICE,
8026 Cottage Grove-avenue. Vin. 6920.

FOR SALE OR TRADE.
South Shore 6 flat, 4 and 5 room apartments. Price $21,000; need $6,000 cash. Will consider bungalow or 2 flat in trade.
GLATT & PRICE,
8026 Cottage Grove-avenue. Vin. 6920.

LIVE IN ONE APT.
Let the other pay for it. Choice 2-flat, 7231 Rhodes-av.; A1 cond.; lge., lgt. 6 rm. apts. Owner left for Calif. Need cash. For inspec. call
The BILLS REALTY, Inc.
1920 E. 71st-street. Hyde Park 2604.

BARGAINS.
De luxe 2 apt. bldg.; S. Sh. dist. 6939 Chappel-avenue; 6 rooms, solarium; 2 baths with showers; vapor heat, and canvas walls. 4 car heated garage; side drive; lot 50 by 125; shown by appointment only.
SWANSON & HOUSE, INC.,
7046 Stony Island. Dorchester 4141-42.

Exclusive Agent—Must Sell
S. S. 3 apartment; lots 35x125; 3 five rooms; canvas walls; arched doorways; tile baths; 3-car brick garage. For less than original first mortgage. 1-3 cash, balance in 10 years.
SEAY & THOMAS, INC.,
30 N. La Salle-street. Central 7060.

11207 EMERALD AV.—SELL OR TRADE. Just about the finest 2 apt. bldg. built in Chicago in the last 8 yrs. 5 rms. containing newest features in colored plbg., oil heat with separate thermostat in each apt., canvased walls, Venetian blinds throughout, steel kitchen cabs., incinerator; gar., overhead doors. JOHN E. COLNON & CO., INC.

OUTSTANDING VALUES!
9 apt.; 3s-4s; Inc., $3,300; Price, $11,500
13 apt.; 3s-4s; Inc. 4,500; Price, 12,750
18 apt.; 4s-5s; Inc. 7,500; Price, 32,000
All modern buildings; close trans.; easily financed. Priced to sell. Rylands. Drex. 2204.

COR. 12 FLAT, NEAR 82D-ST. STATION of I. C. Large rms., arched openings, canvased walls. Price 5½ times annual rental. Private owner. Bldg. can be delivered immediately.
JOHN R. O'CONNOR CORP.,
1663 E. 79th-street. South Shore 7300.

Beverly Hills 15 Apt. Bldg.
Needs some repairs. Income $9,000 mtge. $30,000. $20,000 cash will handle.
BEVERLY REALTY & CONST. CO.,
2059 W. 95th-street. Beverly 7200.

4500 WOODLAWN-AV.
Modern brk. bldg.; remodelled into 6 apts. 3-3's and 3-4's each with bath. Sacr. for $6,500, $2,500 cash; shown by appointmt. Hobbs & Grubb. 450 E. 47th-st. Atl. 4610.

$500 CUT FOR QUICK ACTION ON FINE 5-4 rm. bungalow type 2 apt.; steel const.; steam ht., birch trim, glazed porches; 30x160; 2 car garage; 7817 Indiana-av.; cost $14,000; now cut to $7,500. McClun, 217 W. 63d-street. Went. 1844.

FOR SALE—3 STORY INDIANA-AV. CORner 18 apt. bldg. Income $7,900. Less than 2½ times rent. $18,000.
BOWERS & BALDWIN REALTY, INC.,
3450 Indiana-avenue. Cal. 2411.

12 APTS.—HYDE PARK.
Modern bldg., fine corner lot; 4-5 rms.; 4½ times low rental. Real bargain. Merrion, 1921 E. 71st-st. Hyde Park 3705.

HIGH CLASS BRK., STONE 3 APT. BLDG.—Spa. rms., 3 bathrms., shwrs., sun plr., canvas walls, solid interior; nr. park, beach; 4 brk. gar. All trans. Beau. home. Investment. Near 56th and Cornell. Plaza 2742.

18 APT. BLDG.—REMOD. INTO APT. HOTEL 70 apts., 33 1-r. kit., 19 2-r. kit., 18 3-r. kit., all furn.; 70 new el. refr.; new stoker. Inc. $1,800 mo.; cash $20,000; pr. $62,000. T. J. O'DONNELL & CO., 4840 Sheridan-rd.

3 FLAT BRICK—NR. 83D-ST. AND TROOP. Large 6 room apts.; elec. refrig.; side drive to 3 car brick garage; 36 ft. lot. Price $14,-500; easy terms arranged. John McCarthy, 1405 W. 63d. Rep. 5000.

4 APT. BRK. BLDG.—N. W. CORNER 78TH-Saginaw-av.; 4, 5, 6 rms.; 2 car gar.; beaut. loc.; 1 blk. I. C. trains, 3 blks. lake; mtge. $8,950, due in 9 yrs.; paymts. $50 yr.; int. 5%; sac. equity. Call Saginaw 0948.

Must Sell to Close Estate.
6 apt., 56th and Wabash; brick; stm. ht.; stoker; garages. Inc. $2,300. Price $5,750. MR. KALLAS, H. J. Coleman & Co., Wen. 5702

12 APT., 9-4, 3-5 RMS. $37,500
6 apt., 6 rms. $22,500
3 apt., 3-5 rms. $12,500
I. C. and all other trans. Opportunity buys. Ernest Cook, 6760 Stony Island-av. Mid. 9821.

WE HAVE DECIDED TO SELL S. S. 30 apt. Lot 120x125; excellent condition; inc. $17,000; all rented, 70th and Merril. Address E L 376, Tribune.

— PRICED FOR QUICK LIQUIDATION — 2 flat brick; large light rooms; renting at $50 per flat. Price $7,850. See it today. 7440 Rhodes-av. Phone Triangle 8878.

LIQUIDATION OF HIGH GRADE 30 APT. Court Bldg.—6-5s, 18-4½s, 6-3½s; University district; yearly income $16,170. Price $72,500. MR. KELLY, Midway 2721.

SACRIFICE—HYDE PARK; 2 STORES, 12 apts.; 3 and 4 rms.; needs repair; $5,000 cash; assume $4,000 taxes; income $5,800. ADDRESS N D 480, TRIBUNE.

SO. SHORE 6 APT.—ULTRA-MOD.; 9 YRS. Tile bath, arch door, canvas wall, ind. refrig.; garages; lot 70 ft. Pr. $24,000, terms Galavan, 3950 Clarendon. Buc. 3080.

COLORED 9 APT. BLDG.—1-4, 8-5S; LOT 73x113 to 20 ft. paved alley. Inc. $4,890. Committee orders sale. Nr. 51st-Cottage Gr. ADDRESS C Y 260, TRIBUNE.

STORES AND APTS.—79TH-STREET; CORner 57x110, near Ashland. Good shopping center. 7 times rental. Very low expense. BEVERLY 4482.

. . LIQUIDATE BY INSURANCE CO. . . 8 apt. bldg.; I. C. trans.; 4-5 rooms; cond. 100%; $7,000 cash will handle. Mtge. back 10 yrs. 5%. Dorchester 0370.

85TH AND BENNETT—2 FLAT 5-5 RMS. and sleep. porches. Modern throughout. $8,500. DONALD O'TOOLE. Pullman 7400.

MOST BEAUTIFUL 24 APT. BLDG. FACing park; always 100% rented. Prefer cash deal, but might accept part trade. Ran. 4340.

7834 RIDGELAND—WALK ALL AROUND this beautiful 2 flat, then call Wm. D. Butcher & Co. South Shore 7696 for details.

3 FLAT, 7 AND 8 ROOMS—GARFIELD-blvd., near Halsted; steam heat; good condition. Beverly 4481.

ENGLEWOOD 12 APT. BLDG.—A-1 COND.; yearly income $5,320. Full price $16,500; terms. MR. KELLY, Midway 2721.

$4,000,000 FORECLOSED PROPT. MUST BE sold; best loc.; 3 apts., $10,500; 6, $19,-500; 12, $31,500; lge. selections. Sag. 4367.

BEST BUY IN WOODLAWN—MODERN 6 flat; 5 garages; perfect condition; reas.; owner; no agents. Address N F 245, Tribune.

BRICK 2 FLAT—5-6 RMS.; GARAGE; 43D AND LAKE PARK-AVENUE. $3,500. ADDRESS N G 81, TRIBUNE.

10 APTS., SUN PAR., MOD. COR., CHATham Fields. Will sacrifice for $22,500. FRANKENSTEIN & CO., 110 S. Dearborn-st.

2 FLAT BRICK—5-6 ROOMS; STEAM HT. St. Lawrence nr. 72d; $6,700. Tri. 4400

2 APT. BRK. BUNG.—SACRIFICED FOR $5,000. Look at 6241 Vernon. Hyd. P. 2145

SOUTH SH. MODERN 3 APT.; PRICE $9,750. Address N D 479, Tribune.

2 FLAT—5-5 R., 52 FT. LOT. GOOD BASE nr. 87-Normal; $2,300. Bev. 8500

SOUTH SHORE—FINE 2 APT., CRANDON-73d-st. Lot 50x125. Sag. Carrol. Reg. 4803.

REAL ESTATE—APARTMENT BLDGS.

Southwest Side.

— — 6333 S. CALIFORNIA-AVENUE. — — This 2 apt. brick, 2 6-room apts., steam ht., enclosed porches, 2 car garage, is priced at $9,000! See it today. Also ask for "the 63d-Maplewood 2 apt. brick!"
F. H. HALVORSEN CO.
3145 W. 63d-street. Hemlock 4300.

MOD. CORNER 4 FLAT—$13,750; FINEST constr.; large rms.; A1 cond.; nr. 63d-Rockwell. Manor, 2532 W. 63d. Hem. 8300.

1917 S. HAMLIN, NR. OGDEN—3 FLAT, completely remodeled; 2 car brick garage. Crawford 0747.

2 FLAT FRAME—4-4 RMS., CEMENT BASEment, laundry tubs; 2 car garage; $3,800. 2030 W. 69th-place. Owner. Radcliffe 4875.

2 FLAT BRICK—4-4; $3,500; E Z TERMS or trade. Address D 412, Tribune.

North Side.

12 APARTMENT.
Albion, east of Ashland—3-2s, 3-3s, and 6-4s. At present very much under rented. Extremely attr.; priced for immed. action. Modern bldg. 15 yrs. old. Elec. refg. Lot 78x125.
The BILLS REALTY, Inc.,
134 S. La Salle-st. Sta. 0266. See Mr. Loeb.

RAVENSWOOD.
Modern 16 Apt. Bldg.
2½ rm. apts., basement apt., 100% rented. Excel. condition. Very desirable naborhood. Near schools, shop. centers, "L," street cars. Income approx. $6,000 per year. For quick sale, $30,000.
Charles Helberg, 228 N. La Salle. Cen. 9540.

$7,550 TO $8,900.
TERMS $1,500 TO $2,000.
18 modern two apt. bldgs.; brick; h. w. ht., garages. All bldgs. located in same block [6000 N. Albany-av.]. You cannot equal these at the prices. See bank's representative at 6033 N. Albany-avenue. Ph. She. 0504.

INVESTORS ATTENTION.
6 APT. AT THE LAKE.
All 4's. Price $15,000; cash $5,000 for quick sale. Shown by appointment only.
BURKE & LYNN,
4747 N. Kedzie. 1544 Morse-av.
Irving 7120. Rogers Park 7801.

DEVON-WESTERN 3 FLAT
$16,500
Oct. fr. 6 rm. apts.; tile ba.; steam ht., 3 car gar., inc. $2,400.
The BILLS REALTY, Inc.,
4810 N. Kimball-av. Keystone 1261.

WITHOUT A DOUBT
this 3 flat, 6 rms. is the best buy in Rogers Pk. today. Drive up to my office at 1554 Devon-av. and I will show you why it is. All you need is $4,000 cash, bal. HOLC loan. Roger P. Minwegen, R. P. 2000.

Unusually Well Arranged
and well located 3 apt., 5 good rms., plus glazed sleep. pch. Modern thruout. 3 car brk. gar. A real cozy home that also produces an income of over 8% on investment. Mc-Menemy, Inc., 221 N. La Salle. Dea. 0100.

CORNER 16 APT. BLDG.—3 STORES; 3½ and 5 rms.; splendid repair; always 100% rented; excellent investment; will sell approximately 5½ times present rent; $12,500 cash required; balance 10 yrs.; 5% interest. ADDRESS L T 347, TRIBUNE.

$20,000 CASH WILL BUY EQUITY HIGH class corner, 27 apt. sunparlors, excellent trans.; mortgage $30,000; rents over $13,200 Price $60,000.
UPTOWN REALTY CORP.
4711 Sheridan-rd. Longbeach 4770.

DANDY COR. 9 APT., NR. EDGEWATER Beach L sta. All 6 rm. apts. elec. refg. 3 have 2 baths each. Old rentals $6,700 yr. can be increased. Mtg. $12,000, 5% straight. Bargain at $30,000. Cash required, $10,000. Under 5 times rent. Address E E 305, Tribune.

ARTESIAN-AV. — NORTH OF DEVON; beau. 2 apt. bldg.; 11 yrs. old; 5 rms.; encl. slp. pch.; 2 car gar.; only $2,700 cash, bal. gov. loan; price $10,000.
SCHOENLANK & KIRSCHNER, INC.,
1505 MORSE-AVENUE. SHEL. 8820.

INVESTMENT BUY.
21 apt. bldg.; 3s and 4s; Lake View dist.; good cond.; A-1 trans., $39,000; less than 5 times rent.
C. H. FLEISCHER & CO. BRI. 7768.

MODERN 3 FLAT—6 ROOMS— Devon-Western section. Octagon front, 3 c. gar. Only $14,750. Cash $3,250. Mr. Olson.
O. P. CURRAN JR., INC.,
4545 BROADWAY. Longbeach 2821

MODERN 24 APT. BLDG.—ROGERS PK., block lake; electric refrigeration; 10 year insurance co. financing, 5%; $35,000 cash for equity or might accept clear farm and cash. Randolph 4340.

GOOD BUYS—CLAREMONT, SO. OF DEVON COR. 17 APT., HIGH GRADE; REASONABLE RENTAL; PRICED TO SELL. N. W. COR. MONTROSE AND RACINE, 18 APTS. 4-5 RMS., LOW RENTAL; REAS. CENT. 6610.

6 FLAT APT. NEWLY DEC., ON ADDISON nr. Sheffield; 3 st. car lines; bus; L only 1 blk. away; 5 min. to Lin. pk., 15 min. to loop; $10,000 cash or terms. Brokers cooperation invited. Address C 90, Tribune.

18 APT.—ON LARGE EAST ROGERS PARK corner, 4 and 5 rooms. Income, $10,000. Real bargain at $45,000. Mr. Olson.
O. P. CURRAN JR., INC.,
4545 BROADWAY. Longbeach 2821.

2 APT. BRICK—5 LIGHT ROOMS; 2 CAR gar. Fine condition; nice yard; best section Edgewater; $6,800; terms. Walter T. Larson, 5157 N. Clark at Foster.

1814 LINCOLN PARK WEST—4 APT. BR., 6 rms., st. ht., 2 car gar.; rental $2,550. Price $10,000 to close estate. Yields 20%. Call R. W. Roberts, Rog. Pk. 6446, to inspect.

2-4 ROOM FLAT BUILDING—4 ROOM cottage in rear; moving to California. Must sell quick. Excellent trans., schools Phone Lincoln 6176. 2310 Seminary-av.

60 MODERN FLATS, TILE BATHS, 1½-2-3's. Beaut. court. Income $29,000. Price $125,000; $2,000 per flat. Ain't it a bargain? ADDRESS N F 450, TRIBUNE.

DE LUXE 18 APT. COR., NO. EDG., NR. lake; tile baths; inc. $11,900; a real barg.; pr., $58,000; ¼ cash. FRANKENSTEIN & CO., 110 S. Dearborn-st.

3 APT., DEVON-WESTERN SEC.; STRICTLY MODERN; TILE KITCHEN AND BATH. LG. LOT. IDEAL SURROUNDINGS; GOOD BUY FOR PRIVATE PARTY. CENT. 6610.

RAVENSWOOD—MOD. ATTR. 3 FLAT BRK., 6 rm. apts.; steam ht.; sun parlor; sleeping porches; conv. trans., stores, schools, churches; very reas. Owner, ph. Edg. 1530.

OWNER NEEDS MONEY—WILL LIQUIdate 30 apt. bldg. near lake; income $14,-000; pr. $53,000; 32 apts., 4s, 5s; 9 yrs. old; income $16,000; pr. $64,000. Fra. 2219.

. . $750 CASH BUYS 2 FLAT BRICK . . Full price $5,750; 5-6 rms., h. w. ht.; best bargain in Ravenswood. Longbeach 4210.

MUST SELL—2212 ROSEMONT-AV.—2 APT. Newly dec.; immediate possession. Part cash, balance like rent. Open 1-5 p. m.

12 APT. AND ENGLISH BASEMENT, UPtown. All 4s. At 5¼ times present rental. Address M D 321, Tribune.

2 APT. BRICK—DEVON-WEST., $9,500. 5 rms., encl. pch., gar., $1,500 cash, bal. long term. Sterling Realty, 2318 Devon

BEAU. 2 APT., 2 CAR GAR., VERY CHOICE loc. Most outstand. buy today. Terms. JACOBS & JACOBS. 2750 DEVON.

3 APT. BLDG.—ON MAGNOLIA-AV.; LOT 30x123; 6 rooms; price $8,500. H. W. CROXTON & CO., 4723 Broadway.

2 STORY BRK.—800 BLK. OAKDALE-AV., 6 and 5 rms.; auto. h. w. ht. Very reas. See Mr. J. Teuss, 1200 N. Ashland.

4942 N. WHIPPLE—FINE MODERN BLDG., 2-5 rm. apts. Must be seen to be appreciated; low price. Isador Ferguson. Dear. 3621.

3 APT., BRICK, A-1 COND., $10,000— 5 rms., encl. pch., gar., all transportation. Sterling Realty, 2318 Devon. Shel. 5182.

WESTERN-DEVON SECT.—MOD. CORNER 4 flat. Sacrifice, $14,500. Act quick. CASSIDY on Devon [2625]. Rog. Pk. 0500.

10% NET ON INVESTMENT OF $22,000 cash. 19 apts. 8 yrs. old. 3 and 4 rms. Income, $9,120; price, $45,000. Rog. Pk. 6992

33 APT. BLDG.—GOOD LOCATION. RENTAL $14,500; price only $50,000. Private owned; can deliver. Long. 9517.

1035 GRACE-ST.—3 APTS., 5-6-7 RMS.; price, $4,900; ½ cash, bal. straight mtge. Fagerstrom, 6205 Milwaukee-av. Newc. 2050.

NEW DE LUXE 12 APTS.—RENTS $9,000; price $40,000; terms; colored tile bath and kit. walls. Address N P 399, Tribune.

ESTATE—MUST SELL 2 FLAT; 5 LARGE rms. and slpg. pch., side drive; nr. Devon. A. J. Stahl & Co., 2733 Devon. Hol. 1502.

24 APT.—4-5 RMS.; G. E. REFRIG.; 9 YRS. old. Devon sect. Rt. $12,500; pr. $60,000. A. J. Stahl & Co., 2733 Devon. Hol. 1501.

HERNDON-AV., NEAR ADDISON—2 STORY frame, stove ht., 2 5-rm. flats; 2 car gar.; reas. Inq. J. Teuss, 1200 N. Ashland.

$6,000 CASH BUYS EQUITY IN CHOICE English bas., sun parl., 9 apts. Edgewater bargain. Ph. Dorchester 9629.

BRICK 2 FLAT 50 FT. LOT, 2 CAR GAR. Former value, $12,000. Sacrifice, $6,300 terms. Address E F 585, Tribune.

CALL SUNDAY BETW. 1 AND 5:30 AT 5835 Magnolia. Two apt. bargain. Tile bath, new plum. Or ph. Mon., Irv. 2365, owner.

$4,850 BUYS 2 APT. FRAME, 5-5 RMS Call Sunday, 4452 N. Avers. Ran. 0960.

DUPLEX, ½ BLK. LAKE, ROGERS PARK 4 bedrms., dble. plumb. $11,000. Man. 6290

DEVON, WEST—OCTAG. BR. 2 APT., 6-6; built by owner; fine cond. 6741 N. Artesian.

18 APTS.—16 5'S, 2 4'S; RENTS $7,000; price $27,000; terms. Shel. 8601.

2 APT. BK.—NEAR IRVING PARK AND Leavitt; only $6,500; terms. Long. 3922.

ONLY $900 DOWN BUYS MODERN 2 APT Sun par.; stm. ht.; gar. Long. 9517.

$4,500—FOR 3-6 R SUBST. BRK., NR. CENter L. ½ cash. Dirks, 1166 Diversey-pkwy

NR. LOYOLA EL.; 2 APT. BR., 6 RMS MUST SELL; PR. $9,000. SHEL. 8300.

3 FL.—H. W. HT., GAR.; NR. GRACE-P'LINA Fl. pr. $2,500. Dette, 1922 Irv. Pk. Buc. 2015

RECEIVER MUST SELL COR. 6 APT., PR. only $17,500. Address D T 391, Tribune.

ROGERS PK. 2 APTS.—6-6 RMS.; NEAR Loyola L. Price $7,000. Sheldrake 8602

3 FLAT BRK.—WEST; 5, 6, 6; ht. $4,500 Cash $1,000. Janitor, 4507 Lincoln-avenue.

24 APTS., NEW BLDG.; INC. $10,500; PR. $45,000. Wm. Garfinkel, 39 S. La Salle.

REAL ESTATE—APARTMENT BLDGS.

Northwest Side.

39 APT. BARGAIN.
Attractive, modern, well built corner bldg. in perfect physical condition; mortgage was $210,000; income approximately $20,000. Can deliver this outstanding real estate investment at $101,760. See Mr. Brooks.
JOHN S. CLARK.
215 S. Cicero. Austin 1010.

Cor. 11 Flat and Store Bldg.
9-4s, 2-5s, 1 store; steam ht., excel. location and transp. Price $34,000.
The BILLS REALTY, Inc.,
4810 N. Kimball-av. Keystone 1261.

If You Can Paint See This.
California owner orders quick liquidation home and income property in excellent neighborhood at true bargain. Terms to suit. CENTRAL 4824.

FOR SALE—2 FLAT BRICK-STONE, 5 AND 6 rooms; separate heating plants; lot 35x125; street and 2 alleys, paved, in good condition. A brick garage. Near Milwaukee and Montrose-aves. Price for quick movement, $6,200. Sta. 4778 and Pal. 7121.

47 APT. IN AUSTIN—INCOME $21,500 price less than 5 times rental; $45,000 cash; 1st mortgage. Complete possession 30 days. No brokers. Edward C. Wooddell & Co. 111 W. Monroe-street. State 8837.

4 FLAT BRICK, $13,900.
Corner, 4-5 rooms, modern building; refrig. brick garage. Terms.
R. Dobroth, 3245 Bryn Mawr-av. Jun. 7807

$2,000 DOWN TAKES MOD. 2 FLAT; SUN parlor; brick; steam; tile bath and shower A-1 condition; 2 car brick heated garage Lawrence-Crawford section; price $7,450 Owner. Phone Irv. 0262.

WIDOW SACRIFICES HER 2 APT., SUN parlor, H. W. heat, brk. and 2 car gar., nr. Sunnyside and Kimball, 5-6 rms., 33 ft. lot. A-1 cond.; mtge. $4,000, due 5 yrs.; $3,500 for equity. Central 5151.

— CASH FOR YOUR RENT RECEIPTS — Beaut. 2 fl. br., excel. res. sec., 2 htg. plts. Cash $1,500, bal. mthly.; less than rent—5% int. Walden, 4926 Milwaukee. Ave. 2201

TO CLOSE ESTATE—WILL SAC. 3 STORY brick-stone 3 apt., 3-5-6 rms., htd. Attr. loc. Splendid transp. 2 car gar. Perf. cond. 1848 Humboldt-blvd. Inq. State 3970

LEAVING TOWN—MUST SACRIFICE MY three and four flat buildings. 550 Walton 4028-30 Hirsch. Steam heat. Name your price. Address N A 241, Tribune.

MOD. 3, 5 RM. APTS.—HEATED SLEEP pchs., elec. ref., rental $1,590 yr. Price $8,750. $2,500 req. J. Moriss. 4006 Division

ALBANY-AV., NR. LAWRENCE—2 STORY mod. brk. 2-6 rms.; 2 car gar.; barg. at $5,750. H. Manasse & Co., 3944 Lawrence-av

BARGAIN—2 APT. BRICK, 3721 N. LINcoln-st.; 4-5 rms., arched doorways, gas ht. price $5,250. Open Sun. or call Well. 0186

"MOTHERS"—BUY A 4 APT. ONLY $13,000 Cicero-Diversey. Rents $1,800; $6,000 dn. Avenue 7040, GORDON, 5300 Milwaukee

N. KEDZIE-BLVD.—3 FLAT, FRAME BLDG. 1-5 2-6; rental about $60; only $3,000 $800 req. L. Morris, 4006 Division.

W. CHICAGO-AV., 2707—STORE AND [illegible] rms., 6 rm. rear hse. needs repairs, $2,500 or best offer. L. Morris, 4006 Division.

INCOME BUNGALOW—BRICK, HIGH GRD 5-4 rooms, h. w. heat. $2,000 dn. Op. today Avenue 7040, LAMB, 5300 Milwaukee.

$500 DOWN, BAL. $54.50, INCL. $47. RENT will pay balance. Boyle, 5151 Irving Park

SACRIFICE HIGH GRADE 2 APT., 6-6 RMS Call Sunday, 3735 Eastwood. Ran. 0960.

SAC. $45,000 MODERN, 8 FLAT BLDG 12 yrs. old; only $18,500. Lin. 8292.

CASH BARGAIN—BRICK 2 APT. BLDG. 4631 N. Drake. Own. C. G. Moore. Ran. 2561

West Side.

GARFIELD PARK DISTRICT
315-317 S. Karlov-av., 12 apts.—6 5-rm., 6 4-rm.; 100% rented; excellent condition, nr. schls., shop. center, L, bus, surf. Income $6,350 per yr. Owner must sell. Sun. call Shel. 8674. Monday, Crawford 0808.

"WHEN A BARGAIN IS REALLY A BARgain." Liquidation. Rent $11,000. Price $44,000. All cash. Boulevard corner, 24 apts., 4-5 rooms; sun parlors. Address E E 306, Tribune.

DANDY 4 FLAT BRICK, NR. CHICAGO-AV and Homan; 4-4 rms.; stove heat; full basement; A-1 cond.; income $88 mo. Price $6,700; need $2,500 cash. Owner, J. J. Halper 2234 Garfield-blvd. Republic 5101.

5449 QUINCY-ST.—MODERN 12 FLAT, [illegible] 4'S, 3-5's. Elec. ref. Stm. ht., near park Good income. Attr. price for quick sale. For further info. phone Fra. 7878, Monday.

2449 N. LOWELL-AV., 2 STORY BRK., [illegible] and 5 rms., stm. ht.; lot 30x125; only $800 cash dn., bal. E Z terms, 15 yrs. Open 2-5

JACKSON-BL.-E. CICERO-AV.—BR. 2 FL 5-5 rs.; h. w. ht.; Frig.; slp. pchs.; br. gar $6,000; tms. Owner. Address D 475, Tribune

4138-40 JACKSON-BLVD.—BEAU. 4 FLAT bldg., 5 rms. each; steam, refg.; $12,000 part cash. Inquire 1st floor, Sunday, 2-5.

308 S. WESTERN-AV. — 2 FLAT, $2,400 See A. A. Luthmers, 139 N. Clark-street.

CASH BARGAIN BRICK BLDG. 4147 CONgress-street. C. G. Moore, Own. Ran. 2561

LOOK! 548 N. MONTICELLO 2X6 ROOMS apts.; only $5,500; $1,000 req. Spaul. 7410

SAC. 18 APTS., 5 STORES, $48,000 CASH 4 times rent. Address N G 251, Tribune

$13,000 CASH BUYS CLEAR 13 APTS. new bldg., subj. unp. taxes. Fra. 7269.

Suburban—West.

Low Taxes and Expenses.
Outside Chicago in fine suburb; make this beau. new 12 apt. bldg. earn over 10% net. Bargain. Address N E 53, Tribune

REAL ESTATE—BUSINESS PROPERTY.

South Side.

THREE STORES.
Near 75th and Cottage Grove-avenue; priced today at $13,500; the old peak price at which this property sold was $36,000. One should be able to anticipate a substantial profit at $13,500.
GLATT & PRICE,
8026 Cottage Grove-avenue. Vin. 6920.

82D-COTTAGE GROVE.
7 stores, 1 office, 13 apts. An excellent 3 story building, all rented, returning over 8% on price for land and bldg. Land value should double during next 3 years. Property surrounded with large apartment bldgs. Tenants represent enormous purchasing power. Price $100,000. Well financed. Central 3235.

LIFETIME OPPORTUNITY—YOU CAN PURchase good size store in brick bldg. with a 6 room apart. above on a thriving business st. Store now fully equip. with a well estab. restaurant business. Price $9,000, incl. bldg., rest. bus. and equip. with $3,500 cash.
SOUTH SHORE INVESTMENT CO.,
7459 Exchange. Reg. 3600.

HALSTED AT 65TH-ST.
West side of street; in adjoining block 2 new chain store developments on same side of st. Substantial business property having 100 ft. frontage. Priced to sell immediately by heirs of estate.
ADDRESS N D 478, TRIBUNE.

1 STORY STORES.
Corner. Tenants pay all but taxes, ins. Rents, $3,030. Nets over 15%. Will trade. Merrion, 1921 E. 71st-st., Hyde Park 3705.

Forced Liquidation Sale.
A REAL STEAL!
Million dollar hotel. A1 loc., for less than half its value. Address L M 368, Tribune.

CHEAPEST BUY IN ROSELAND BUSINESS district; $25,000. Address M E 266, Tribune.

SUIT. AUTO OR MFG. SHOP—6736 SO. Chgo.-av. Sac. King. 417 E. 75th. Rad. 1115.

2 STORES AND 6 RM. APT. SO. OF 79TH on Ashland. $12,500. Hemlock 4200.

Southwest Side.

FOR SALE OR TRADE.
2 story brick corner building, with tavern, hall, and all equipment; 6 room flat; all heated; will trade for 2 flat brick. K. Rapa, 1710 West 21st-street.

Property—Tav.—Sum. Garden.
Lot 75x125; excellent business location; real bargain price. 3260 West 111th-street.

North Side.

TOWN HOUSE, 209 E. SUPERIOR-STREET, 1½ blocks E. of N. Mich.-blvd. Area zoned coml.; 10 rms.; readily changed to bus. and studios; 2 car gar. Low cash price for estate liquidation. Mr. Mingers, Whitehall 4560. HOGAN & FARWELL, Exclusive Agents.

NEW BLDG.—LINCOLN-AV., 2 STORES, 12-1½ rm. unfurnished apts. 15 car gar. All leased. 4½ times income. Mr. Maher. HOGAN & FARWELL, INC. Whitehall 4560.

2 STORES AND 2 FLATS—BRICK; N. Clark-st. near Bryn Mawr; price $15,000; 25% cash. Rogers Park 8606.

STORE AND 2 FLAT—HOT WT. HEAT; Ashland and Irving Park; bargain. Aug. C. Hey, 3941 N. Ashland. Buck. 1744.

NEAR BROADWAY AND DEVON, NEAR $4,000,000 improvmt. Stores and offices; bargain; price $50,000. Mr. Kane. Shel. 8602.

NO. SIDE GARAGE—75 CARS, SHOWROOM and oil sta. on busy street. Will sell or rent. Address N B 155, Tribune.

1 STORY STORES—A. & P. LEASE; NEW bldg.; nets 12½%. Address C X 559, Tribune.

Northwest Side.

— — — — A REAL BARGAIN — — — — 1 story brick, 3 stores, 50 ft. lot, only $5,000. Rent $900. Stove heat. ARTHUR KRUGGEL & CO. Longbeach 5531.

"BUY BEFORE OTHERS" — "BUY FOR sons," 50 ft. chain store business vacant, $125 per ft. at strategic point! Build now! Avenue 7040. JORDAN, 5300 Milwaukee.

ACTIVE TRANSFER CORNER—11, 1 STY. stores, unheated. Rents $6,276. Smashout for $37,500. Address E A 390, Tribune.

FOR SALE—OR TRADE FOR GENERAL contracting, 1 story brick, 25x70 ft. 4204 N. Western-av. Irving 9330.

ONE STORY STORES—WOOLWORTH & A. & P. Leases average 11% on equity. FRANKENSTEIN & CO., 110 S. Dearborn-st.

STORE-3 FLAT—$3,000 CASH. RENTAL $600 yr. 1444 Fullerton. Capitol 2720.

6 BRK. STORES—KEDZIE-LAWRENCE DIS. Less than 8¾ gr.; mod.; stv. ht. Man. 6290.

(Continued on following page.)

REAL ESTATE—BUSINESS PROPERTY.

(Continued from preceding page.)

Northwest Side.

MUST LIQUIDATE THE FOLLOWING PROPERTIES at once, will accept any reasonable offer.

2850 ARMITAGE-AV. Large store and offices; lot 50x125; age 18 years.

4324-26 ARMITAGE-AV.—2 modern 5 room apartments and enclosed sleeping porch; 2 stores, 25x60; 4 car brick garage; age 10 years; lot 50x125.

6848-50 W. GRAND-AV. — 2-5 room apartments, 3 stores, 2 car frame garage, lot 50x125; age 9 years.

3580 MEDILL-AV.—3 unusual 6 room apartments, corner building, lot 30 x 125, age 8 years.
Write H. D. Cantin, 10 S. La Salle, Suite 949.

ONE STORY STORES—PARCELS RANGING from $30,000 up which can be bought to net from 8 to 11% on the investment. These are in desirable business sections where appreciation in value is taking place. Excel. immed. investments as well as splendid opportunity for profit.
The BILLS REALTY, Inc.,
134 S. La Salle-st. Sta. 0266. See Mr. Loeb.

3-1 STORY STORES, CHAIN STORE LOCATION. Big bargain..........$40,000
Choice business vacant, land and 1 story bldg. will cost less than $38,000. Estimate $5,000 to $6,000 income.
ADDRESS E E 512, TRIBUNE.

OUT OF TOWN OWNER sacrifices 2 story brk. store and 6 rm. apt. bldg.; stm. ht., store now retd. to Natl. Tea Co., 1240 N. Crawford. Price $7,000; $2,000 cash; terms. Mont Clare Realty, Merr. 6604.

FOR SALE—4 ACRE TRACT CORNER Elston and Cicero-avenues; 650 ft. on Elston, 450 feet on Cicero. Smith & Wickersham, 4728 Irving Park. Kil. 5971.

West Side.

INCOME PROP.—STORE FRONT; 17 RM. on Jackson, nr. Ashland; 8 garages and repair shop; run. water in most rms.; h. w. heat; all in exc. cond.; must be seen to be appreciated. Address D 469, Tribune.

S. E. COR. HARRISON-ST. & HERMITAGE-av. In hospital zone. 125.5x125.
— — — — — ONLY $17,500 — — — — —
E. J. Scott, 40 N. Dearborn. Central 5933.

1140 MADISON-STREET—4 STORY BRICK; steam heated; make offer. Lawrence Nelson & Co., 29 South La Salle-street.

Suburban.

FOR SALE—NEWLY COMPLETED 1 STORY chain store property in thriving outlying business center. Sound investment for estate or trust funds. Excellent return on investment. Call Mr. Storch. Whitehall 7376.

STATION COR. ON FAST ELEC. TRANSP. to Loop. Will sell to responsible investor for unpaid balance. Terms. Your broker or Address N G 455, Tribune.

FOREST PARK—COR. IN BUS. DIST. ON Harlem-av. 132x135. Wet territory. Sell or lease. Address D 478, Tribune.

REAL ESTATE—HOUSES.

South Side.

9334 EBERHART-AVENUE.

SHOWN BY APPOINTMENT ONLY. Lovely brick bungalow with side entrance, 5 rooms on first floor and 1 finished room in attic, one car frame gar. Lot 30x125 feet. Price $5,650, terms, 15 years to pay.
GLATT & PRICE,
8026 Cottage Grove-avenue. Vin. 6920.

OWNER MOVED SOUTH, MUST SELL THIS week. Gladly cooperate with brokers. Two smashouts and must make quick sales. Both 6 rm. brk. bungs.; good condition; 2 car garages.
1351 W. Marquette-rd. 8034 Morgan.
No mortgages, can make E-Z terms. Interior inspection appointment only.
Lester J. Norris, 9505 Western. Bev. 5000.

— — TRUE DISTINCTION IN HOMES! — —
7750 Euclid-av., 7 rms., gar. $11,000
1652 E. 83d-place, 7 rms., gar. 12,000
8432 Dante-av., 6 rms., gar. 9,750
[illegible] Dante-av., 7 rms., gar. 8,250
85th and Blackstone, 6 rms., gar. 6,500
86th and Yates-av., 6 rms., gar. 4,250
1627 E. 83d-st., 4 rms., brick 4,000
Bryar & Blish, 7853 Stony Isl. Sag. 2100.

Avoid Those Rent Raises.

SMALL DOWN PAYMENT WILL BUY 1633 E. 85th-st., 6 rm. bungalow; hot water ht.; 2 car garage, nr. schools. 8405 Oglesby-av.; 6 rm. bung.; newly decorated. Ready for occupancy. Agent at both bldgs. today, 12-5 p. m.
WM. FLECK & CO.,
1133 E. 83d-street. Regent 6550.

A "STAND OUT" BUY.

You're invited to inspect 8558 Drexel today 1 to 5. 5 rm. and solarium, face brk. 50 ft. lot, gar., beau. garden, 1½ blks. to I. C. station. Price $7,950.
The BILLS REALTY, Inc.,
1920 E. 71st-street.

SACRIFICE — FURNISHED OR UNFURNISHED 5 rm. modern brick bungalow. Canvas ceilings, floored attic, enclosed back porch; furnace heat; garage; yard landscaped; nr. school, good transportation. No real estate agents. Shown by appointment only. Phone Stewart 1793.

If You Want Economical

housing with modern features, see 643 West 43d-place, 5 rooms, furnace heat, enclosed porch. Completely rebuilt. Price $3,000. Convenient terms.
J. B. Wheeler & Co., 738 W. 43d-pl. Bou. 2371

— — THE IDEAL HOME — —
834 Hermitage. 6 rm. brk., all large rms., tile bath, shr., cedar closets, steel const., plast. basemt., gar., fired attic, 2 c. gar., beaut. landscpd. Price for sale at $8,000.
EDWARD A. LYDEN.
1704 E. 79th-st. [Open eves.-Sun.] Reg. 5800.

7525 MICHIGAN-AVENUE
5 rm. bung.; lot 30x160; H.O.L.C. $5,950
8114 LINCOLN-ST.
6 rm. bung.; lot 30x125; 2 car $8,500
AGENT ON PREMISES SUNDAY 1-5.
SUTTON & PETERSON 8126 COTTAGE GR.

7915 S. ABERDEEN-ST.

Now open for inspection; 6 new reconditioned rms.; lot 50x125; hot water heat; 2 car garage. Must sell now!
F. H. HALVORSEN CO. 3145 W. 63D-ST.

Beautiful South Shore Home.

Corner lot, 6 large rms., canvas thruout; 1½ tile baths, shower stall; finished basement, cost $28,000. Selling at less than original mtge. Mr. Fox, Regent 4800.

9312 CLIFTON PARK—NEW, LARGE 5 RM. Colonial house, air-conditioned. Owner must sell. Open. 6937 VINCENNES—6 room brick bungalow, 2 car garage, furnace heat. Price $4,750, cash $1,000. Owner will show or call Beverly 8662.

8130 ST. LAWRENCE—8 RMS., 1½ STY. brick residence, $6,250. A real bargain. Agent will be on premises from 2 to 5 p. m. Sunday. John E. O'Connor Corp., 1663 E. 79th-st., South Shore 7300.

New Home—8601 Aberdeen.

See this home and how it is constructed and be surprised. Today's best buy. Open Sun. 10 to 7; weekly 11 to 7. Ph. Rad. 1426.

N-O-R-T-H B-E-V-E-R-L-Y

6 rm. brk. h. w. htd. bungalow; automatic hot wat. heater, 2 car gar.; lge. lot; $6,750. Terms. W. H. Fitzpatrick, Beverly 7800.

SACR. ON ACCT. OF DEATH IN FAMILY—6 rm. frame cott.; furn. ht.; cement found.; fine loc., 59th-pl. and Princeton-av. Barg. at $3,250, or best offer for quick sale. Call Saginaw 0948 for inspection.

7948 JUSTINE — BRICK BUNGALOW: 5 rms., sleeping porch, insulated room in attic, stm. heat, plastered basement ceiling; 2 car garage. $6,500. Hayden & Stone, 725 W. 64th-street.

7711 AND 7715 PAXTON-AV.—2 NEW 6 rm. homes; tile bath and washrm., screened porch; garage. Ready Sept. 1st. Telephone Commodore 1111 owner.

EXECUTOR MUST SAC. TO SETTLE ESTATE, prac. new 5 rm. brk. bung., for $4,250; hot air ht.; 2 car gar. 2109 W. 69th-place. Call Saginaw 0948 for inspection.

NEW HOMES.

8641 and 8645 Indiana-av. The last word in construction. Open Sunday, 2 to 5.

NEW 5-7 RM. HOMES.

9030-34 Aberdeen-st. Open Sunday 12 to 6. Price $8,500. Schreiber, Hyde Park 1170.

NEW 6 RM. BUNG.—SLPG PCH., CANV. walls, tile bathrm., steel kitch., cab. Owner on premises all day Sun. 8320-24 Lafayette-avenue. Nelson, Triangle 2404.

MUST SAC. FOR $6,000—BEAUTIFUL 5 RM brk. bungalow; gar.; slpg. porch; 2 car gar. 85th-Throop-st. Call Vincennes 7034 for inspection.

SUN PARLOR, 5 RM. FRAME BUNG.—$3,750; $1,000 down bal. like rent; tile bath; A1 cond. Nr. 63d-Damen Grov. 2637

BRAINERD BUNG. BARGAIN. $6,200. Terms. Don't miss this one. Near Rock Island. Phone Beverly 8386.

WORKING MAN'S OPPORTUNITY—6 RM. brk. heated; in Englewood; bargain price. $2,750. Dombrou, 1615 W. 51st. Grove. 0300.

8132 LAFAYETTE-AV.—BRICK 6 ROOM; 7 years old; 1 block school and cars; nice neighborhood for children.

MOVE RIGHT IN—NEWLY DECORATED 6 room brick bungalow, $5,250; hot water ht.; nr. 77th-Aberdeen. Went. 7484. Op. Sun.

SACRIF.—ATTRACT. 5 RM. BRK. BUNG. [illegible] Princeton nr. 81st. Address N F 393, Tribune.

9936 PRINCETON—5 RM., BRK. $4,500
5744 Marshfield—5 rm., brick $4,500
C. H. Denning Co., 665 W. 63d. Went. 0687.

7301 INDIANA-AV.—6 RM. BRK. BUNG. Just like new; oil ht., tile bath, tile roof on bung. and gar. Open Sat. and Sun. 2-6

$3,500—8 R. BRK. RES., H. W. HT., 3 RMS. rentable. [illegible] Pla. 0454

NEW HOME, 10443 INDIANA-AV. [illegible]

FORECL. BARG.—6 RM. BRK. H. W. HT.; large lot. 8112 East End. Central 0016

2 STORY NEW 5 RM. BRICK—MODIFIED [illegible] 8013 Harper.

8114 KIMBARK—6 RM. BRK. RES., H. W. 2 car gar.; completely modernized. Op. 10-7

4 RM. COTT. [illegible]

4 RM. COTTAGE—NR. SCHL.—MUST SELL [illegible]

ENGLEWOOD RES. REMODELED INTO small apts.; large gar. $2,500. Dev. 8509.

[illegible]—TILE BATH AND KIT. 6 RMS. [illegible] 83d-Paulina [illegible] 5601.

REAL ESTATE—HOUSES.

South Side.

Swan, Lorish & Caspers

FEATURE HOMES FOR OCTOBER 1ST POSSESSION. LET US FIND THE HOME YOU WANT.

OPEN FOR INSPECTION.
TODAY, 2 TO 5 P. M.
8037 Perry-avenue—New Colonial Bung. F. H. A. financed. Small payments.

SHOWN BY APPOINTMENT

96th and Hamilton—6 rm., tile bath and kitchen. 2 car gar. Small cash payment for fine home.
Call Mr. Roberts—Fairfax 6410.

79th and Kenwood—5 rm. bung. Exc. location. Small payment and easy terms. $6,000.
Call Mr. Monaghan—Fairfax 6410.

WE HAVE MANY OTHER ATTRACTIVE HOMES. CALL US AND WE WILL BE PLEASED TO SHOW YOU SOME OF THEM.

DON'T WAIT UNTIL IT'S TOO LATE—TAKE ADVANTAGE OF THIS NOW.
Here's the Whole Story.

6 room brick bungalow, hot water heat, tile bath, canvas walls, arched doorways, electric refrigeration; built in 1928.

143 WEST 81ST-STREET.

Price $5,250; $1,500 cash needed, balance same as rent. Shown by appointment only.
GLATT & PRICE,
8026 Cottage Grove-avenue. Vin. 6920.

7634 YATES-AVENUE.

SHOWN BY APPOINTMENT ONLY. Beautiful brick bungalow in South Shore; 6 rooms and glazed sleeping porch on 1st floor and a nice finished room in attic; tile bath and shower; shower room and toilet in basement; 2 car brick garage with side driveway. Lot 37½x126 feet. Price $9,300; terms, 15 years to pay.
GLATT & PRICE,
8026 Cottage Grove-av. Vincennes 6920.

SIX ROOM COLONIAL

Not just another house, but real home, priced right. Large, light rooms; air conditioning, complete insulation; wood burning fireplace; attached garage; tile bath; picture-book kitchen; century old trees. I. C. electric transportation. All improvements in and paid for. $48.72 per mo. under FHA plan. Open daily till 9 p. m.
12819 S. LOWE-AVENUE.
[Three blocks East of Halsted.]

— — TO KNOW THE JOY OF LIVING — —
BUY A HOME OF YOUR OWN
WHERE THERE WILL BE
NO RENT RAISES.

Beautiful de luxe 6 room br. bungalow, hot water heat, tile bath, steel construction, extra large rooms, in good neighborhood; 35 ft. lot; $1,500 cash required. Mr. Bridgman.
WM. E. MOSBY & CO.,
8032 COTTAGE GR. RAD. 0100.

WE RECOMMEND

this 6 rm. res., 8235 St. Lawrence. Open for your inspection today, 2-5 p. m.; side dr., h. w. ht., nat'l. frpl., tile ba.; 10 yrs. old. Owner says sell today. A smashout at $13,500.
The BILLS REALTY, Inc.
1920 E. 71st-st. Hyde Park 2604.

JACKSON PK. HIGHLANDS.

Modern Euclid-av. home; thoroughly insulated; 9 rms., 3 baths, solarium, wood burning fireplace, h. w. heat [oil]; 2 car brk. garage. Call Mr. Hagan.
McKEY & POAGUE,
PLAZA 2100. 2100 E. 71ST-ST.

7940 DOBSON-AV.—BEAUT. NEW 2 STORY, 5 rm. French prov., insul. air-cond., shower, metal cabinets. $3,500 cash bal. $42.64 mo.; $8,500; open for inspection, 10-5.
628 E. 88th-pl.—5 rm. brick bung. $5,500
7727 Eberhart—5 rm. brick bung. $5,300
7338 Indiana-av.—5 rm. brick bung. $6,100
7712 Wabash—6 rm. brick bung. $6,600
GERALD P. HANLON CO., INC.
7935 Cottage Grove-avenue. Radcliffe 4401
OPEN SUNDAYS.

SOUTH SHORE 7 ROOM BRICK HOUSE.

2 baths. Large living rm., dining rm., bedrm., kitchen and bath; 1st fr. 3 large bedrooms and bath, 2d fr. 3 car brick garage with complete 3 rm. apt. above.
Address N S 287, Tribune.

$1,000 TO $2,000 DOWN.

Drexel-74th: 5 rms., gar., lge. lot $5,500
Indiana-73d: 6 rms., h. w., gar. $7,000
Luella-80th: 6 rms., h. w., gar. $6,500
Get our list. Lindee-Reusnow. Rad. 0200.
7910 Cottage Grove. Room 227.

SPECIALLY PRICED.

7511 Stewart-av., mod. lge. 5 rm. brk. bung., h.w. ht., elec. refrig., newly dec. throughout, glazed porch; $5,000. See today, 3 to 5.
FLOYD G. DANA & CO.,
7465 Vincennes-av. Radcliffe 1500.

1648-1662 W. 92D-PLACE.
9241 S. ELIZABETH-ST.

Modern new homes near R. I. and surf.; Celotex insul., canvas walls, tile kitchen and bath. FHA financing. Open Sunday 1 to 5.

FOR A GOOD SELECTION OF HOME BUYS in SOUTH SHORE, CHATHAM FIELDS, BEVERLY, HYDE PARK, KENWOOD, phone or call today.
BAIRD & WARNER, Inc.
1540 E. 53d-street. Dor. 5400.
7201 Yates-avenue. So. Shr. 1855.

OPEN TO INSPEC. 2 TO 5 TODAY. 8109 Chappel-av. Mod. air conditioned, 5 rm. bung.; encl. porch, gar., $6,000 with $1,600 cash.
EDWARD A. LYDEN,
1704 E. 79th-st. [Op. eves.-Sun.] Reg. 5800.

— OPEN FOR INSPECTION SUN., 2-6 —
8037 Oglesby; 6 rm. brk. bung.; excl. nr. schools; lot 35x125; gar.; $7,950; exc. loc.; immed. poss.
ROBERT B. MUNROE,
10103 EWING-AVENUE. REGENT 4520.

— KIMBARK, NEAR 82D-I. C. 6 ROOM — mod. brk. bung.; sleep. porch; well built; 25 ft. liv. rm., h. w. heat; 40 ft. lot; 2-car gar.; mtg. $4,500. Sacrif. $7,500. J. Adams & Co., 1613 E. 75th. Dor. 3500.

7847 MICHIGAN—5 RMS., GAR. $6,000
85th-Blackstone—5 rms., h. w. ht. $675 dn.
84th-East End—5 lge. rms., tile ba. $725 dn.
Chatham—6 r., 2 sty., cor., tile b. $1,350 dn.
E. B. Shogren & Co., 7941 S. Pk. Tri. 2000.

COMPLETELY MODERNIZED — UNUSUAL six room home; charming kitchen with metal cabinets, modern bath, Venetian blinds, carpeted. Exceptional value at only $5,900. See at 542 E. 89th-place. Open 1 to 6.

$5,000.

5 rm. modern brk. bungalow, 2 car garage. I. C. trans. $1,000 cash, balance like rent. Real Estate Investment Co., 753 E. 75th-st.

5 RM. BRICK BUNG., $3,250.

10125 HOXIE-AVENUE.
DRAPER & KRAMER, INC.,
2446 E. 71st-street. Saginaw 3764.

New Beautiful 6 Rm. Home.

36 FOOT LOT.
8545 S. WOOD-STREET.

80TH-DANTE—2 STORY ENGLISH STYLE resid.; 8 rms., 2 baths, refrig., 3 car gar.; nr. I. C. schools. Price $8,900. EDWARD A. LYDEN, 1704 E. 79th-st. Regent 5800.

MUST SELL MODERN COR. BUNGALOW, 5 rms., 2 car brick gar., lot 35x160 $4,800; 6 rms., 2 car brick gar., lot 35x125..$5,600. Shown by appointment. Welches. Vinc. 8000.

New 6 Rm. Home, side drive.

Garage; 8146 S. Lincoln-st. Also 6 rms.; tile kit., bath, canv. walls, 2 car gar. $8,500.

AN IDEAL HOME—BARGAIN PRICE—Michigan near 78th-st. 5 rooms, wide lot, hot heat, excellent condition. $7,000. Realty Management Co. Triangle 4400.

1243 E. 80TH-ST.—OWNER LEAV. CHI. 8 rms., 3 car gar., sun-slpg. pch., 4 rm. yard, beau. landsc., playhouse, sm. pool. Ideal for children. Appt. only. Drexel 1238

FORECLOSURE—BARG. BEAU. 6 RM. BRK. bung.; tile bath; very mod.; large rms.; 2 car garage. 85th-Cregier. Call Saginaw 0948.

5 RM. MODERN BUNGALOW—A1 COND.; 1 attic rm. fin., furn. ht.; 2 car gar. Nr. Schools. 2007 W. 71st-street. Grovehill 0456.

BRAINERD—5 RM. BRK. BUNG. HEATED slp. pch., stm. ht., 2 car gar. nr. R. I. Sell—trade for cottage So. of 63d. Tri. 8878

7822 EBERHART-AV.—7 RM. BRK. BUNG. h. w. ht. gar. $1,500 cash. bal. in rent. Sunday, 2-4. Mr. Bolen. Vincennes 0622.

— — 7946 MORGAN — — [illegible]

SAC.—ATTR. MOD. 5 R. BRK. BUNG. GLAZ. [illegible] nr. Little Flower school. $1,000 down bal. mo. Address N F 448. Tribune.

MODERN HOME—11 ROOMS, 4 BATHS; large garage, Woodlawn-av. south of 48th. Phone Commodore 1111 for information.

— — NEW 6 RM. BUNGALOW — — 2 beautiful modern bung. near Rock Island transportation. 8748 Bishop-street.

3 SEMI-DETACHED HOUSES; 6 RMS.; TWO 5 rms. on 50 ft. Corner lot. Furnace heat. Good trans. 8101-03-05 Muskegon-avenue.

MUST SELL AT ONCE—5 RM. BUNG.; LOT 30x125, 2 car gar.; 7647 Rhodes-av.; 1st mort., $3,500; $41.30 mo. Make off. Mid 2704

7524 LUELLA—6 RM. HOME—PRESSED brick; [illegible]

7149 EBERHART—7 RM. BRK. RES. 50 FT lot, [illegible]

MODERN 6 RM. BUNG.—CONSTANCE-AV. [illegible] Plaza 7833.

1337 DREXEL-BLVD. — MODERN HOME [illegible]

5526 JUSTINE BK. BUNG. INSUL. $2,550 [illegible]

6 RM. BRICK BUNGALOW — NR. [illegible]

10 RM. RES.—SUIT 3 FLAT [illegible]

BRK. BUNG.—2 C. GAR. BUILT BY OWNER [illegible] 8551 Throop-street.

5 RM. BRK. BUNG.—TILE BTH. AND KIT. Slpg. pch. 2 car gar. 1740 E. 84th-place.

REAL ESTATE—HOUSES.

South Side.

OPEN FOR INSPECTION.

TODAY, 2 TO 5 P. M.
7531 Constance—New 6 rm. brk res., 1½ baths. Exc. appointmts. Pr. $10,500

KEYS AT THIS OFFICE.

7716 Cregier—6 rm., 2 car gar. ....Pr. $6,500
7600 Luella—5 rm., 1 car gar. ....Pr. $8,500
7417 Bennett—5 r., 2 car brk. gar. ..Pr. $8,000
7758 Coles—7 rm., 50x200 ....Pr. $5,750
6748 Constance—9 rm., 3 baths ..Pr. $17,500
7638 Paxton—7 rm., 2 c. bk. gar. ..Pr. $8,500

BY APPOINTMENT.

7753 Cregier—5 rms., stm. heat ....Pr. $5,600
7727 Clyde—6 rm., 2 car bk. gar. ..Pr. $8,500
7604 Clyde—6 m., 2 car. bk. gar. ..Pr. $8,000
2637 E. 74th-pl. [cor. Coles]—7 r. ..Pr. $8,500
7123 Oglesby—6 rm. 1 car gar. ....Pr. $12,500
7159 Luella—8 rm., 2½ baths ....Pr. $19,000
6910 Euclid—9 rm., 2 baths ....Pr. $16,000

ALSO

7 rm., 2½ baths, studio liv. rm. ..Pr. $27,500
9 rm., 3 baths, practically new ..Pr. $40,000
Many others we cannot advertise.
JOHN P. QUIGLEY & CO.,
2221 E. 71st-st. Butterfield 6200.

NOT MANY LIKE THESE.

5 rms. and glazed slpg. pch., canv. walls, very lge. rms., stm. ht., 32 ft. lot, nr. 82d and Ada-sts. Price only $5,800; small cash paymt., bal. like rent.

Fine 5 rm., mod., bung. nr. 84th and Carpenter; for only $5,500, $1,000 cash, bal. $45 per mo., including interest.

See our new home nearing completion at 9050 S. Dearborn-st.
S. A. VAN DYK,
9048 S. Ashland. Beverly 4003.
5443 S. Halsted. Yards 3360.

7309 CLYDE-AVENUE.

6 rm. brick residence; h. w. heat; 40 ft. lot. A foreclosure. Can be had for 1st mtg. $2,000 down; balance terms.
2565 E. 72D-PLACE.
An 8 rm. home near the lake. 80 ft. lot. Out-of-town owner says sell. Below market. $7,500; bal. terms at 5% int.
FLOYD M. PHILLIPS & CO.,
7504 KINGSTON-AV. SAG. 6100.

UNEQUALLED VALUE.

Mod. 5 rm., brk. bung., excellent cond., h. w. heat, 2 car gar., beaut. tile bath and kit.; loc. S. of 79th-st., nr. good school and trans. Price $6,000. Reas. down payment required. See Mr. Wareham.
WM. E. MOSBY & CO.,
8032 COTTAGE GR. RAD. 0100.

OPEN TODAY 2 TO 5.
8120 OGLESBY-AVENUE.

5 rm. brk. bung., oct. front, glazed porch, garage, side dr.; 35 ft. lot; newly reconditioned. Call Mr. Lassen.
McKEY & POAGUE,
2100 E. 71ST-ST. PLAZA 2100.

ALL THIS FOR ONLY $5,600

5 rms. and htd. slpg. pch.; stm ht., lgt. wdwk., gar. cr. bent lawn, deep lot. Wabash nr. 76th-st. Shown by appointment.
The BILLS REALTY, Inc.
1920 E. 71st-street. Hyde Park 2604.

8 ROOM HOUSE.

1514 EAST 69TH-PLACE.
For immediate possession. Newly decorated, in first class condition; steam heat; sizeable rooms; I. C. transportation, park and shopping district. E Z terms; $800 cash and balance like rent, $57 per month. Open for inspection 1 to 4.
McKey & Poague, H. P. 8215, MR. LOEB.

REDUCED TO $6,750.

Come to 8121 Bennett-av. and see the finest bargain in any 6 room South Shore bungalow. Inlaid linoleum, electric refrigerator, enclosed front and rear porches, and latest type forced circulation furnace. It will not last—call today, 2-5 p. m.
DONALD O'TOOLE & CO.,
437 E. 111th-street. Pullman 7400.

IS THIS YOUR HOME?
IT CAN BE! ! !

8801 Elizabeth-st.; 5 rm. brk. bung.; 2 car gar. Lot 33x125. Price only $6,000, terms.
BUSCH BROTHERS,
1125 W. 79th-street. Radcliffe 2400.

MUST MOVE TO ANOTHER NEIGHBORhood. Will sacrifice for $5,500 5 rm. brick bung. in 8700 block on Throop-st. Lot 33½x125 ft. Full sleeping porch; garage. Rock wool insulation; excellent condition; 2 blocks to Rock Island.
Address N F 446, Tribune.

5 ROOM BRICK BUNG. AND 2 CAR GAR. Furnace heat. 7305 Eberhart-av. Price $5,700. 5 room brick bung. and gl. sl. pch., steel constr., h. w. ht. and 2 car garage. 3819 W. Marquette-road. Price $5,100.
SWANSON & HOUSE, INC.
7046 Stony Island. Dorchester 4141-42

IT'S A DIRTY SHAME!

we haven't a dozen like this to offer. Nice 5 rm furnace ht. cottage, gar., etc.; nr. 70th-Throop. Price $2,650. Terms. Better bring a deposit. Rep. 1689 for apointment.

SOUTH SHORE BUNGALOW

6 rooms, spacious living room, hot water heat; 2 car garage. Beautiful lawn. 7549 Clyde-avenue. Price $7,000. Terms.
J. B. Wheeler & Co., 738 W. 43d-st. Bou. 2371.

Southwest Side.

FROM OUR H. O. L. C. LIST!

$550 cash down, balance $40 a mo. until paid! 6 newly dec. rms., h. w. ht., enclosed porch, newly painted and A1 condition. 5651 S. TRIPP-AV.

$655 cash down, bal. $47 a mo. until paid! 5 spacious rms., liv. rm. across front; all newly decorated, painted; lge. 2 car garage; fireplace; in beaut. cond. 5631 S. MOZART.

See These Homes or Stop in Today for Our New H. O. L. C. list.
F. H. HALVORSEN CO.,
3145 W. 63d-st. Hemlock 4300.

6615 S. RICHMOND-ST.

Spanish bungalow; completely reconditioned; 5 large rooms, insulated ceilings, metal weather strips, hot water ht. [ex. lge. boiler] 2 car brick gar., paved alley, nr. school, park and bus and cars. Priced for quick sale. Very reasonable terms. Open for inspection today 1 to 5 p. m., or call Mr. Bowlby.
McKEY & POAGUE,
Radcliffe 7911. 7911 S. Ashland-av.

ENDED . . . YOUR SEARCH FOR A HOME.
NEW FIVE ROOM BRICK—50 FT. LOT.
$3,750—F. H. A. TERMS.
AND . . . With Everything You Want!
Modern Plumbing; Celotex Ceilings; Oak Floors; Kitchen Cabinets; Tile in Bathroom; Plastered throughout.
BUILT . . . and for sale by
RALPH J. FINITZO ASSOC.
4751 W. 63d. Prospect 1500.

TODAY'S BEST BUY.

Modern 6 rm. bung.; h. w. ht.; oak trim; built-in tub; apron sink; 30 ft. lot; nr. schools; car line. Only $5,500. Qualkinbush. 5846 S. Kedzie. Hemlock 2900.

READY TO MOVE IN.

5 rm. English type home, tile bath and kitchen. Modern in every respect. Builder A. Skrindall. Open for inspection Sunday.
6345 S. KOSTNER-AV.

NEW FARM COTTAGE — LARGE 79TH-street frontage [inside not entirely finished]; just outside city limits; near public school. Price, $2,250; $350 cash. $25 monthly. Address E H 581. Tribune.

FOR SALE CHEAP.

5 rm. brk. bung.; plas. brk. pch. bsmt.; rm. in attic. 4516 S. St. Louis. Vir. 0953.

$1,500 CASH, BAL. TERMS. 5234-36 S. Homan. Duplex 7 rm. hse., rent $600 yr. William Garfield. Franklin 7269.

BRICK BUNGALOW—5 LARGE ROOMS, sun parlor; oak trim; sleeping porch; 2 car shingled garage. 5752 S. Artesian.

BEAUT. OCTAGON 5 RM BRK BUNG.—NR. Marquette Manor; art glass wind. $5,250; terms. Manor Rlty., 2532 W. 63d. Hem. 8300.

$6,250 BUYS 5626 S. CALIFORNIA-AV. Beautiful 5 rm brk. bungalow, sleeping porch. See it today. C. M. Peters. Cen. 4711.

6 R. RES. ALL CLEAR. $2,800, $800 DN. bal. E-Z tms. Griffin. Pros. 0405-8497.

5 RM. BUNG.—H. W. Ht.; 2 C. BRK. GAR. No agents. 5742 S. Maplewood.

North Side.

835 LAKESIDE-PLACE—9 RM. BRK. RESIdence E. of Sheridan-rd. Open for inspection. Price $6,000; terms. Cent. 0227.

— RAVENSWOOD MANOR BUNGALOW — $6,750 full pr. 5-rm. brk.; glzd. r. pch.; oil unit. h.w.; dbl. gar.; $2,000 cash. Lon. 4210.

BEAUT. 10 RM. HSE.—ON ARLINGTON nr. Lake View. $2,500 bal. like rent. Cen. 2290.

SACRIFICE FINE 10 RM. HSE., LAWrence-Broadway district. Good for any bus. $7,800. Cash $3,000, bal. terms. Edg. 3714.

NEED CASH—SAC. FINE 9 RM. HOUSE Wilson & Clark dist. Must be sold at once. Any reas. offer accepted. For appt. Fra. 0576

LAKEVIEW—6 RM. HOUSE; FURNACE; double gar.; A1 cond.; only $500 down. bal. like rt. Schank-Dahm, 3241 N. Ashland

—6 RM. HOUSE—NR. L; A1 CONDITION.—$7,500; h w ht., 2 c. gar. $1,500 cash down bal. $45 mo. Sterling Realty, 2318 Devon

8 NEW DE LUXE HOMES—3036 THORNdale, cor. of Whipple, $9,500 to $10,500 Service Realty Co., Builders, 5601 N. Kedzie

EDGEWATER, EAST OF BROADWAY; 7 rms.; oil ht.; $8,000. Sun. 0152, Sun. eves

5923 N. WASHTENAW—6 RM. BK. BUNG. Newly dec.; finance to suit. Open 1-5 p. m

SMALL CASH DN., BAL. MONTHLY. BUYS 6 rm. bung. Arcadia-terrace. Bri. 4000.

6 RM. BUNG. NR. INDIAN BOUNDARY PK $8,500; part cash. Poss. now. Bri. 4000

SAC. 438 ST. JAMES-PL., BLK. LINCOLN Park; 11 rms.; 3 gar.; $11,000. Sta. 5799

6 RM. BUNG.—H. W. HT. GAR. FULL PR. $2,750. Dette, 1922 Irving Pk. Bur. 2015

NEW 6 R. RES.—TILE BATH CANV. walls; air cond.; 1 car gar. 5826 N. Whipple.

BUNGALOW—DEVON-WESTERN DISTRICT. Good condition. No agents. Shel. 10124.

REAL ESTATE—HOUSES.

North Side.

FINE TOWN HOME.

Just south of Lincoln Pk. and west of Lake Shore-dr. 17 rms., 6 baths, 2 lavs., tlt. Strictly modern and in A1 condition. Dignified Indiana limestone front. All rooms lg. and well arranged. Canvased, painted walls throughout; artistic decorations. Exquisite elec. fixtures. 3 woodburning fireplaces. All apts. installed for housekeeping, as stove, ice boxes, floors carpeted house tel. Heated by h. w. gas boiler. You can live in this home tomorrow. Mr. Mingers.
HOGAN & FARWELL, INC., WHItehall 4560.

— — — DISCRIMINATE BUYER — — —
ATTENTION
Magnificent Home a Bargain.
Ridge-av. cor. lot, 50x160; 8 rooms and clubrm.; 1 car br. gar.; tiled kitchen walls and flr.; liv. rm. 14x33; bldg. size 35x67; h. w. ht.; landscpd. gdn.; many outstanding features; bldg. 10 yrs. old; all face brick. Price $20,000; $9,000 cash. Owner leaving town will assume bal. 1st mortgage.
ADDRESS E G 403, TRIBUNE.

2636 MORSE-AVENUE.

English type residence, face brick all sides, 6 rooms and breakfast room, 2 tile baths, ext. lav., natural fireplace, oil heat, 2 car brick garage, lot 50x125, Near Indian Boundary Park. $18,000. ½ cash. Shown by appointment only.
DRAPER & KRAMER, INC.,
2262 Devon-avenue. Rogers Park 8130.

— — — OPEN TODAY 1 TO 6 — — —
1724 THORNDALE-AVENUE, EDGEwater; 6 rm. brk. bung.; h. w. heat; nr. C. & N. W. R. R. sta. Monthly payment plan.
1736 FARWELL-AVENUE — ONLY $4,500; in Rogers Park; 6 rm. home on lge. lot.
BAIRD & WARNER,
1349 Morse-av. Rogers Park 1855.
4556 Broadway. Longbeach 1855.

TOWN HOUSE—73 E. DIVISION-ST.; ONLY 179 ft. west of Lake Shore-dr. and at head of Stone-st.; 11 rms., 4 baths, tlt., modern and in sound condition. Vacuum vapor htg. system. Economical home or excel. space for conversion to studios. Powerful assemblage position. Immed. possession. Low price. Terms. Mr. Mingers, WHI. 4560.
HOGAN & FARWELL, INC., Excl. Agents.

OPEN FOR INSPECTION.

8 rm. bungalow, 1¼ baths, h. w. heat; 2 car garage. Newly decorated thruout. Immed. poss.; $6,500 for quick sale. See it today at 1727 W. Arthur-av. [6500 N.] 1 to 6 p. m.
Roger P. Minwegen, 1554 Devon. R. P. 2000.

ROGERS PARK HOME.

Close to Pratt and Sheridan; 8 large light rooms; 1½ baths; h. w. ht.; brick garage. Priced low at $7,500; only requires $1,500 cash. Immediate possession.
R. P. Minwegen, 1554 Devon. Rog. Pk. 2000.

RESIDENCE.

6 rooms. Hot water oil heat. Craftex walls, tile bath. 2 car garage. Gentiles only. 6644 N. Talman-avenue.
WALTER T. LARSON,
5157 N. Clark. Longb. 7150.

DEARBORN-PKWAY., 1500 BLOCK, 12 room residence, 4 lavs., 2 baths, 30 ft. front; $19,000.
ALSO ELM-ST., near Lake Shore, 10 Rms., 3 baths. South exposure. $16,000.
Apply Monday, SUDLER & CO., State 6622.

COZY DEVON-WESTERN 5 ROOM BUNG.—Stucco on tile; 2 car gar.; 33x125. Newly decor., A1 condition; ¼ blk. transp. and shopping; 2 baths, Parochial and Public school; h. w. oil ht. Only $6,750, terms.
JACOBS & JACOBS. 2750 DEVON.

$4,900.

7 rm. frame house, residential district; A-1 cond., good trans. Small down payment, balance like rent.
C. H. FLEISCHER & CO. BRI. 7768.

OWNER WILL SACR. 9 RM. HOUSE—LOT 50x134, fine loc. for apt. bldg.; Rogers Park nr. L, bus, lake, HOLC loan. No reasonable offer refused. 6823 Lakewood-av. Phone Rogers Park 0953.

S. E. COR. ASHLAND-TOUHY—NR. LAKE; 10 rms., 3 baths; 53x178; 2 car gar.; want offer.
SCHOENLANK & KIRSCHNER, INC.,
1505 MORSE-AVENUE. SHEL. 8820.

DE LUXE WEST ROGERS PK. RES.—2 CAR gar.; 8 yrs.; tile bath and roof; newly dec. throughout; extra lav., recrea. rm., h. w. oil ht.; exc. cond.; $4,000 cash; bal. H.O.L.C.
JACOBS & JACOBS. 2750 DEVON.

— — NORTH EDGEWATER HOME — —
Glenwood, 6200 block. Frame. Good cond. 7 rms., stm. ht., nice yard. Good trans. Priced to sell. Terms.
Address E G 255, Tribune.

EXCEPTIONAL NEW 7 ROOM RESIDENCE with 2 tile baths, standing shower stall, 2 natural fireplaces, with party room in basement; canvased walls, 48 ft. lot. Only $16,500. 2838 Lunt-avenue. Open 1 to 5 Sunday.

$1,000 CASH.

Buys 6 rm. brk. bung., 2 car gar., painted walls, H. W. ht. near trans. and schools; balance like rent. Rog. Pk. 6555.

COMPLETELY REMODELED HOME, 2306 Estes-av., Rogers Park. Lot 45x175, 7 rooms, 1½ baths, tile walls, bath and kitchen. Hot water heat. Open Sunday.

$2,000 DOWN BUYS 8 RM. STUCCO RESIdence; furn. heat; lot 30x125; close to stores, schools, lake, and Loyola express; price $6,500. Ph. Rogers Park 1193.

7 RM. RES.—N. EDGEWATER DIST.—H. W. ht., arched doorways and landscaped lot 40x162; $7,000; cash, $2,000; all transp. Walter E. Carlson, 2342 Devon. R. P. 3467.

EXECUTOR WILL SAC. TO SETTLE ESTATE, 2 apt. frame 5-5 rms., stm. ht., fine cond., for $2,500 cash. 3720-22 Wilton-av. For inspection call Saginaw 0948.

8 RM. HOUSE—VAL. LOCATION, 2 BATHS, oil ht., auto. water htr., nr. churches and schools, exc. trans., no reas. offer refused. 1455 Sunnyside-av.

MOD. BRK. BUNG.—CANVAS WALLS, painted ceilings, ivory woodwork, oil ht.; rec. rm.; Devon-Western dist.; $8,000; terms. Walter T. Larson, 5157 N. Clark at Foster.

FINE 1½ STORY BRICK—2 CAR GAR., EXcel. cond., 5-4, choicest loc. in Devon-Western sect.; a real opport.; priced right.
JACOBS & JACOBS. 2750 DEVON.

OUT OF TOWN OWNER MUST SELL 7 rm. home; hot. w. ht.; large lot; pr. only $4,500. Call Sun. 3826 Greenview. Ran. 0960.

4315 GREENVIEW-AV. — DANDY 6 RM. frame house in exc. cond. Furn. ht. $5,500. H. W. CROXTON & CO., Longbeach 6622.

WESTERN-DEVON FORECLOSURE. SAC. 6 rm. bung., $5,000; cash $2,000. Act quick. CASSIDY on Devon [2625] Rog. Pk. 0500.

6 ROOM BRICK BUNGALOW, TILE ROOF and bath. 2940 Chase-av. Price $6,250. J. P. Jené, 1126 Granville. Shel. 0025.

BEAUT. 5 RM. 1½ STORY RESIDENCE—Hot w. ht.; west Rog. Pk.; nr. new school. $2,000 cash. Price $6,500. Rog. Pk. 8606.

TO SETTLE AN ESTATE—3-4 RM. FLATS brk. and frame; nr. Lincoln and Southport; $3,800. Geo F. Hess, 3007 Southport.

BARG. BY BLDR.—5 NEW HOMES, ALL complete, in Edgebrook and Niles Center. Inq. 7721 N. Kostner. Ph. Niles Center 332

Northwest Side.

"GIRLS"—TILE ROOF BRICK BUNG., $5,500 5 rooms, 32 ft. lovely garden-lawn, terms. Mason N. of Milwaukee. See today sure Avenue 7040 LAUZON. 5300 Milwaukee.

— — — — EDGEBROOK — — — —
Model home, 6 rms.; open for inspection At less than reproduction cost.
A NYSTROM 5367 Devon. Pens. 1262.

AN EXCEPTIONAL BUY, 5 RM RES., 2 car gar., 90 ft. front [3-30 ft. lots]. Street paved and paid. Nr. Belmont-Central. Only $5,500. Ryan Realty, 6317 Belmont-avenue.

MUST SELL TODAY—SMALL BRICK BUNG Landscaped; garage; ex. loc.; near schools, stores. Possession now. My loss your barg $4,500, $1,500 cash. Owner. New. 2772.

SEE THIS BARGAIN! 4 RM. COTTAGE concrete basement. H. w. ht.; paved st. and alley. Nr. Belmont-Central. Pr. $2,950 cash $1,000. Ryan Realty, 6317 Belmont.

5 R. NEW QUEEN ANNE RES.—GAR., tile bath and kitch., air condt., insulated, landscaped. 5700 N. and 4000 W. $3,000 down. Sheridan, 4122 Clarendon-avenue.

IMMEDIATE POSSESSION — 6 ROOM brick bungalow; hot water heat; near Elston and Lawrence. Price $6,250. GREGOR, 4200 Lawrence Palisade 1461.

4218 N. LOWELL-AV. — 6 ROOM HOME. Price only $4,650, $650 cash, $30 month. HENRY J. KRAMER, 139 N. CLARK-ST.

2 NEW TYPE ENG. TYPE BRK. BUNG.—5 rms.; encl. pch.; ideal loc., transp., and const. 5753 N. Menard, and 5718 N. Meade.

OCTAGON BRICK BUNGALOW, PRICE $5,300. H. W. ht., gar. North Pk. Terms R. Dobroth, 3245 Bryn Mawr. Jun. 7807.

SACRIFICE RAVENSWOOD MANOR 8 RM. home. Hot w. heat 45 ft. lot. A1 condition. See Sunday, 4536 N. Sacramento. Ran. 0960.

BY OWNER—½ ACRE, 2 RM. HOUSE; NR. Irving Pk.-Mannheim-rd. $1,500; $500 c. Address N F 500, Tribune.

BIG BARG.—5 RM. BUNG.; ONLY $2,500; $400 cash, $25 per mo. Furn. ht.; all mod.; needs paint'g-decorat'g. Call at 6953 Grand-av

REAL BARG.—$6,400; 7 RM. BRK. BUNG., gar., refg., linoleum, carpeted rms., other extras. Nr. sch. To insp. inq. 5419 Irving Park.

NEW ENGLISH BRICK BUNGALOWS-RESIdences; 5681-37 N. Mango-av. Inspect today Degen, 5779 Milwaukee-av. Pen. 0278.

MODERN 5 RM. BRICK BUNGALOW—H. W. heat; enc. porch; 2 car gar.; conv. to trans and stores; priced to sell. Central 1906.

FOR SALE OR RENT—7215 IBSEN-ST., EDIson Park. Octagon 5 rm. bung. Price $7,450. Inq. [except Sun.] Berk. 6194.

$4,750—MOD. 5 R. BRK. BUNG. NEWLY remod. 2736 Oak Pk., nr. Diversey. Insp by appt. Dirks, 1166 Diversey. Lak. 1410

2445 NEWCASTLE-AV.—1½ STORY BRICK 5 and 4 rms., garage, wide lot. Price $6,350. Terms. Inq. [except Sun.] Berk. 6194

LOOK AT 3850 N. SPRINGFIELD-AV.—$1,000 down, price only $3,750; splendid 6 rm. res. near beautiful park. Long. 3922.

5 RM. WELL BUILT '28 BRK. BUNG.—Glzd. pch.; schl. 1 blk. 2937 N. Newcastle.

MOD. BRK. BUNG.—TILE BATH; GAR. $4,100, $500 cash. N.W. Rlty., 5751 Irving Pk

RESIDENCE—H. W. HT., NORWOOD PK. Lot 50x125 $4,250 or best offer. Irv. 4058

5 RM. BUNGALOW—ASBESTOS SIDING insulated, 2 car gar. 5518 Grace-street.

COTT., BR., H. W. HT., GAR., MUST SELL. $1,900, $600 down. 3309 Hirsch. Arm. 6724.

6 R. BRK. BUNG., $5,950—A1 COND. GOOD loc., trans. 4546 Altgeld, 10-5, Sun.

4823 W. ARGYLE—NEW BRICK 6 RM. bungalow; 2 car gar. Rogers Park 6362.

BEAUTIFUL RAVENSWOOD MANOR COR. 6 rm. b. bung. Open Sun. 2935 Wilson-av.

REAL ESTATE—HOUSES.

Northwest Side.

NO HIGH PRESSURE NEEDED TO SELL
WESTWOOD HOMES.

GET THE FACTS ABOUT
Outstanding value.
Easy payment plan.
Completeness of street improvements.
Superb construction [brick and steel].
Neighborhood features.
Desirable type of neighbors.
Unusually low tax rate.
Low cost hot water heating.
Effective insulation.
Full attic, basement and GARAGE.
The splendid transportation.
Then You, Too, Will Want to Buy in
WESTWOOD.

SEE THESE TYPICAL VALUES.
$5,225—2710 N. 76th-av., 5 rms., garage.
$5,600—7936 Birchdale-av., 5 rms., garage.
$5,325—3102 N. 77th-av., 5 rms., garage.
$5,950—3118 78th-av.—Larger 5 rms., gar.
MILLS & SONS, INC.,
7603 GRAND-AV. MERR. 6001.
Drive out Grand-av. to 76th-av.

SAUGANASH,

NORTH OF PETERSON.
6 room corner residence, attached garage, tile bath and kitchen, extra lav., gas hot water heat, fine lot.
BURKE & LYNN.
4747 N. Kedzie-av. Irving 7120.
1544 Morse-avenue. Rogers Park 7801.

OWNER LEAVING CITY.

Must sell one of the best houses in Ravenswood Manor. 2936 Wilson-av. Lot 45x125. Beaut. grounds. 7 rooms, 2 baths, slp. pch., tile roof, 2 car gar., side dr. A steal at $15,000. See it today. D. O. Jordan.
GENERAL MORTGAGE INVESTMENTS,
33 N. La Salle-street. Randolph 3477.

5831 N. MULIGAN-AV.

READY FOR INSPECTION.
Beautiful brick residence, six rooms, tile kitchen and bathroom, forced hot water thermostatic control heat; large lot; only two blocks to park, school, church. F. H. A. loan if wanted. Call New. 2685 or 1108.

EDISON PARK.

On a lovely street in nice surroundings. This attractive brick bungalow, 5 large rms. H. W. ht., on a deep lot, can be yours for $750 DOWN. 15 years to pay balance if you need it.
KEENEY, 5612 North-av. MERRIMAC 4300.

Diversey-Central Bung.

6 rms., tile ba., tile rf., 2 car gar., price $7,250; cash req. $1,500.
The BILLS REALTY, Inc.,
4810 N. Kimball-av. Keystone 1261.

COLONIAL.

7 rms.; bath and ½; perfect cond.; comp. modernized. If you are looking for a homey colonial be sure to see this bargain today 10-6, or by appointment.
Call 5909 N. Mason, or Palisades 8207.

. . RESIDENCE IN PORTAGE PARK . .
7 room brick on 34 ft. lot; beautifully landscaped; h. w. ht.; 2 car gar.; convenient to public, Lutheran, Catholic schools. Price $7,000; $2,000 down, balance HOLC.
A. J. SCHORSCH & CO., 6059 Irving Park.

$1,500 DOWN,

Bal. like rent buys new 5 rm. brk. Eng. bung. Open for your inspect daily and Sun. 4741 N. La Verne.
J. C. MORELAND. 5717 Milwaukee.

5 RM. PRESSED BRK.—COR. LOT, 50X165; beau. lawn; 2 car brk. gar.; Norwood Pk. loc.; real buy for $6,900; cash, $2,900.
ROYL G. KNIGHT,
4167 Irving Park-blvd. Pens. 2600.

MODEL NEW ENGLISH BRICK BUNGAlows—6807-11 N. Osceola-av., Edison Pk.; insulated, fireplace, full tile bath, de luxe production line kitchen, force flow heat, large lot; FHA financing. McCabe Construction Co., 5657 Milwaukee-av.

$600 CASH

Will make the down payment on this Lovely 5 room brick bungalow, near Central-Belmont. Full price only $5,500.
KEENEY, 5612 North-av. MERRIMAC 4300.

"BOYS-GIRLS" 8 R. BUNGALOWS TODAY
5435 Roscoe, 8 rooms, h.w.h., 33 ft..Offer
5249 Ludlam, 8 rooms, fur., 33 ft...$8,000
2928 N. Kilbourne, 8 rooms, h.w.h.$10,500
See Kouba, ELMER JORDAN & CO., Avenue 7040. 5300 Milwaukee.

. . OPEN FOR INSPECTION SUNDAY . .
3401-03 N. RUTHERFORD-AVENUE.
New 5 rm. Eng. solid brk. bung., break. nk.; full attic., lge. rms., nat. firepl., colored tile bath, air conditioned; 20 yr. F.H.A. loan; excel. loc. Priced right. Berkshire 8080.

6 RM. FRAME, NEWLY DEC.; 2 CAR gar.; fine cond. Price $4,200, $1,000 cash.
ROYL G. KNIGHT,
4167 Irving Park-blvd. Pensacola 2600.

$4,250—Immed. Possession.

5 room bungalow in finest home neighborhood. Very close to 4 car lines, schools, churches, etc. Central 4824.

. . ADMINISTRATOR'S SALE . .
6 RM. LOVELY HOME—HT. W. HT.; 50' lot; fruit trees, garden; nr. Chi. trans. Pr. $4,300; $1,000 cash. WALDEN, 4926 Milwaukee. Ave. 2200.

$4,250.

5 rm. fr. bung.; furn. ht.; 50x125. Close to school, church, and trans; $1,000 cash, bal. E-Z. 5031 Irving Park-boulevard.

2 STORY, 7 RM. STUCCO RESID.—GLAZED pch., furn. oil ht., forced vent., cement basement; 2 car gar. 4936 N. Lawndale. Exc. trans. Only $1,700 needed, bal. easy tms. Barg. quick sale. P. R. Gilbert, Irv. 4799.

— OPEN FOR INSPECTION SUNDAY —
3401-03 N. RUTHERFORD-AV.
New 5 rm. Eng. type brk. bung.; break. nk., full attic, lg. rms., nat fireplace, colored tile bath, air-condition; 20 year FHA loan. Excel. location, priced right. Berk. 8080.

1618 N. NORMANDY-AVENUE—NEW 6 room English bungalow; just completed in beautiful Galewood. See the latest. Priced to sell quickly.
Rix Builders—4926 Diversey.

NEW, MODERN BUNG.—ENGLISH TYPE. 5 and 6 rms. Forced hot water heat; tile kitchen and bath; canvas walls; insulated. 5707 Warwick, 6048-52 Eddy, 6126-30 Nelson. Open for insp. Owner. 5805 Berenice.

HOME BARGAIN.

4 rooms and bath, brick basmt., arched doorways. $2,500.00. 40 ft. lot. $700 down. Kane, 5454 Higgins-avenue.

4827 KENTUCKY-AV.

5 room brick; $5,250; terms.
O. P. CURRAN JR., INC.,
4545 Broadway. Longbeach 2821.

$1,000 Cash Bal. Str. Mtg.

Beautifully located 5 room brick bungalow, furnace heat, A1 condition. Price $6,000. 5031 Irving Park-boulevard.

New 6 Rm. Model Residence.

Tile kit., 1½ baths; knotty pine porch; insulated; 3 col. plaster; air cond.; Venet. blinds. 6034 Miami-av. Wagner, New 1943.

5335 WARWICK-AVENUE.

Modern 6 rm. frame bung.; good layout, gas hot air heat, insulated awnings, perfect condition. Price, $5,000. Mr. Smith. Euc. 2337

1933 N. KIMBALL—9 RM DE LUXE RES.; also 3 rm. bsmt. flat, h. w. oil ht.; lot 29x177; 2 car garage; suitable for rooming house. Bargain. E-Z terms. Open 2-5.

4038 N. MAJOR-AV.—6 RM. BRICK RESIdence; hot water heat, lot 50x125; 1¼ baths garage, sacrifice for $7,350.00. Fagerstrom, 6205 Milwaukee-av. Newc. 2050

6916 DICKENS-AV.—OCTAGON FRT. BRK. bung., like new; 5 large rms., h. w. ht., steel construct., insulated; 30 ft. lot; 2 car garage. Immediate possession. Open 2 to 6.

BEAUTIFUL NEW ENGLISH BUNGALOW—Forced hot water heat, tile bath, insulated Venetian blinds, cab., inlaid linol. $7,700. 5849 Ainslie. Avenue 5400.

2920 N. KILPATRICK—ONLY $735 DOWN. 5 rm. brick bungalow; furnace heat, 1 car garage, 30 ft. lot. Immediate possession. Scheubert, Albany 1100 week days.

SEE 3025 N. MASON-AV.

New 5 rm. Eng. home at less than cost. Must be sold today. AVEnue 8416.

WE WILL SELL / HOME TO ANY NEEDY family. Will accept $500 cash, bal. $40 mo., providing you satisfy us as to your responsibility. Address C X 185, Tribune

— — — IMMEDIATE POSSESSION — — —
7 rm. residence; 4 bedrooms; newly dec. 5615 Wilson; $6,250. Inspect 5 to 8:30 p. m.

REMODELED 5 RM. BUNG.—READY TO move in; 2 car gar. 30 ft. lot; gd. loc. Pr. $5,950; terms. Pensacola 2726.

5 RM. BRICK BUNG.—NR. BELMONT-CENtral, schools, theater; h. w. ht.; 2 car garage; lot 35x125. 5619 Henderson-st.

MORTGAGEES' SALE - 2729 HADDON-AV 6 room 2 story brick; 50x125 $3,250 Cen. 2795. Rm. 1808, 69 W. Washington-st.

$3,000 TAKES N. MENARD-AV. FRAME home. All improv. in.; small dn. paymt. Lloyd Realty Co., 139 N. Clark. Central 8311.

CLOSING ESTATE—BEST CASH OFFERED accepted. 5139 Foster-av. Modern 5 room brick bungalow. Open 2-4 daily.

FINEST 6 ROOM BRICK BUNG.—NORTH Park. All latest features. Widow must sacrifice. Mr. Hoefler. Sheld. 8602.

BRK BUNG.—6 RMS AND GLAZED SLPG pch.; modern bath; gar.; pr. $4,700 cash $1,500. Gilbertson, 5050 Winona. Pen. 3243

5 ROOM BRICK BUNG.—50 FT. LOT.; H. W. ht. Reas. Open Sunday, 9 a. m.-6 p. m. Priv. party. No agents. 1836 N. Kildare-av.

PORTAGE PK PRESSED BRK BUNG.—H. w. ht.; gar.; large lot. A1 cond. $1,000 cash. bal. monthly until paid. Pal. 7201.

NEVA-AV., N., 3637—5 ROOM BUNG.; FURnace ht. Only $3,100. $300 cash req. L. Morris, 4006 Division.

5 RM. BUNG. WIDE LOT; BEAU. LOC.; nr. Milwaukee-av. car; real barg.; $4,500; small dn. pmt. Acme Realty, 4126 Milwaukee

5 RM. MODERN FRAME BUNG., $4,500 Excellent condition. 4911 Argyle street.

SM. HSE. ON 45 FT. LOT—ALL IMPR. IN; blk. Belmont-Central. Cheap. 3138 N. Major

4833 SCHOOL—5 RM. BRK., 1 ATTIC. Fur. ht., therm. contr.; new dec. Pr. $5,800

5 RM. BRICK BUNG.—HENDERSON, W. OF Cicero. Taken on mtg. At barg. Cent. 0016

6 RM. BRICK BUNG. GAR. H. W. HT. PR $5,000. 2724 Mango. Berk. 9395

5 RM. FRAME. LOT 30X125. NEW 2 car gar. $3,000. 5244 N. Mulligan-avenue.

5822 HUTCHINSON-ST.—H. W. [illegible] LT. [illegible] 5 rms. slpg. pch., gar.; [illegible]

REAL ESTATE—HOUSES.

Northwest Side.

SEE THIS BARGAIN TODAY.

4500 N. Lawndale, corner Sunnyside-av. Beautiful 6 rm. bungalow, lot 40x125; steam heat, natural fireplace, breakfast room, garage; excellent residential section; shade trees and shrubbery; looks like new. First offer $6,500 takes it. Inspect today, 2 to 6 p. m.
BURKE & LYNN.
4747 N. Kedzie-av. Irving 7120.

BEST BUY IN SAUGANASH.

JUST COMPLETED—ONLY $13,500.
5841 Kenton—Insp. 1-8 p.m.

6 rm. brick residence with attached heated garage; modern tile kitchen with breakfast nook; hot water heat with air conditioning; fully insulated; recreation room with natural fireplace; copper screened and open porches; 10 closets; built and owned by Fagerstrom, 6205 Milwaukee-av. Newc. 2050.

Harmon's Harmony Homes.

6300 W. Barry [near Belmont].
Are homes you can own and be proud of. Individually designed on large lot; built of the finest materials that will endure—all modern electrical features and moderately priced at $9,500 and up. See for yourself. Now is the time to buy.
Open Sunday 2-6, evenings, 6-9.
HARMON BUILDERS COMPANY,
724 S. CICERO. AUSTIN 4770.

FOR SALE BY OWNER.

8 rm. brick residence located in Sauganash. S. W. corner of Forest Glen and Granville-avs.; 4 large bedrms., 2 tile baths with showers; large living room and dining room paneled in oak; tile kitchen; breakfast nook; 2 car garage. Will be shown by appointment. Phone Irving 4800 or Palisades 3918.

BUNGALOW.
Attractive 5 Room Brick.

Newly painted; glazed and screened porches, front and rear; tile roof; furnace heat; 2 car garage; all improvements paid. Price $5,500; terms. 5914 North Mason-avenue. See H. R. Kraft on premises.

5 RM. BRK. BUNG., 6 RM. EFFICIENCY—Arched openings, h. w. ht., combination firing coal and gas; insul. attic; tile wall bath; mod. kit.; gas; choice loc.; 5000 blk. Nelson-street. Price, $6,950; $2,000 cash.
ROYL G. KNIGHT,
4167 Irving Park-blvd. Pen. 2600.

— — — — $1,500 CASH BUYS — — — —
Just completed English type brick home, 2818 N. Moody-av. [6100 W.], all modern appointments, tile bath with shower, canvased walls and arched openings, air conditioned, breakfast room.
JOHN T. WHEELER & CO. FRA. 1424.

SAUGANASH COLONIAL.

New 6 rm. brk., 1½ tile baths, 2 natl. fireplaces, screen porch, air conditioned, 2 car garage, side drive. Price $14,500.
GEO. F. KOESTER & CO.,
4618 Peterson-avenue.

$700 CASH

BAL. 15 YR. PLAN PAYABLE MO.
INSPECT TODAY, 2 TO 5 P. M.
4929 BYRON-ST.
Brick bungalow. 5 rms. Hot water heat. S. O. Stone, 4503 Milwaukee. Pen. 3900.

5 RM. AND SUN PAR. FRAME BUNG.; H. w. ht.; lot 37½x125; 2 c. gar.; price, $3,850; $1,000 cash; nr. Milwaukee-Crawford.
ROYL G. KNIGHT,
4167 Irving Park-blvd. Pensacola 2600.

4420 N. AUSTIN-AVENUE.
A SNAP.

$5,000; 6 room brick bungalow home. Open for inspection Sunday.

West Side.

ALMOST NEW TWO STORY FARM HOUSE —Liberal front on Mannheim-road, west of Oak Park [electricity]; close to school [inside needs handyman's fixings]. Price, $2,950; $400 cash, $30 mo. Address E L 153, Tribune.

SACR.—ATTRAC. MOD. 5 RM BRK. BUNG. Montclare. H. w ht., garden. Owner leaving city; $1,000 down. Address N F 447, Tribune.

6 RM BR. COTT.—FURNACE, 50 FT. LOT corn. nr. Grand and Hamlin. Bargain. $1,500 cash, bal. $1,500 tms. 3815 Chgo-av.

HOUSES BUILT TO ORDER.

SEE HOW EASY IT IS

TO OWN YOUR OWN HOME.
An interview does not obligate you and costs nothing so come on in or a call will bring our man.
KLAMA & GADDIS,
3655 W. 59th-st. GROVEHILL 3470.

WE REMODEL, DESIGN, FINANCE, BUILD new homes, also store fronts. Dor. 3511.

REAL ESTATE—VACANT.

South Side.

Extra Special

3 BLOCKS FROM 95TH-ST.

HOMESITES
Only
$49

TITLE CLEAR

A Warranty Deed to Every Purchaser. LOW TAXES.

Cement sidewalks in and paid. Water, Electricity available. Paved streets direct to property.

TERMS
$1 DOWN
$1 A WEEK

We can furnish Chicago Title & Trust Co. GUARANTY POLICY with every lot.

These lots are located in the built-up section of Oak Lawn, with its fine schools, churches, shopping district, including chain stores and a bank.

Neighborly neighbors and a community in which your children will be proud to grow up.

3 blocks to bus service on 95th-st. A short walk to suburban station where you have fast train service to the loop. Low fares.

As there are only a limited number of sites available.

COME OUT WITHOUT DELAY—MAKE YOUR SELECTION EARLY.

FRANK DE LUGACH

2339 West 95th-street, at Western-avenue.
Phone Beverly 2366.
Chicago Real Estate Board MEMBER.

FOR THE CONVENIENCE OF OUR CUSTOMERS OUR OFFICE IS OPEN EVERY EVENING DURING THE SUMMER.

HIGH CLASS LOT - 103D-ST.; HOME Builder's Addition Fernwood; cheap for cash. Address A P 22, Tribune.

SOUTH SHORE, NR. I. C. STA.—100X200. ZONED VOL. 3. PRICE LESS THAN HALF ORIGINAL COST. CENTRAL 6610.

BARGAIN—75X125 CORNER SOUTH OF 85th and west of Cottage. Address N F 54, Tribune

SACRIFICE—450 FT. STONY ISLAND HTS O. D. Presern, 1907 S. 61st-st., Cicero, Ill.

CORNELL-AV. AND 54TH-ST.—45 FEET $5,000. Address N D 488, Tribune.

BARGAIN IN HEART OF SOUTH SHORE—40x125; act today. Vincennes 2064

SACRIFICE 2 COR. LOTS FOR FACTORY warehouse. Write A. Shone, 8236 Leulla

North Side.

WE HAVE EXCEPTL. FINE BUYS IN res. and apt. vacant today. Briar. 3508

FOR SALE OR LEASE—GAS STATION site; good loc. Address L N 163, Tribune

Northwest Side.

SAUGANASH CHOICE 50 FT. NORTH OF Peterson-av. Excellent value. $3,800 George F. Koester & Co., 4618 Peterson-av.

SAUGANASH—KERBS-AV., S. OF CALDWELL —45 ft., $1,850; 60 ft., $2,400. Kil. 3135.

WOODED LOT, EDGEBROOK, 60X152; $800; terms; imp. in. Address E F 320, Tribune.

REAL ESTATE—VACANT.

Northwest Side.

S.W. COR. SCHUBERT & NEW ENGLAND. 36x125. Price $1,500. 2717 N. Marmora-avenue. 33x125—price $800; all improvements paid. Owner. Crawford 0856.

EDGEBROOK
50X125—CHOICE LOCATION. ALL TAXES AND ASSESSMENTS PAID. PRICE $1,250. A. Nystrom & Co., 5365 Devon. Pens. 1262.

3810-12 LAWRENCE-AV.

LOT 50x125—PRICE $5,000.
R. M. Johnson, Owner. Phone Long. 9820.

MUST SELL SOUTHWEST CORNER GRAND and Oak Park 93x170. OTTO BECK. 1850 S. Millard-av. Rockwell 0200.

2 LOTS—50X175, AT 6110-12 NAPLES; will divide into 33x175; must sac. for quick sale. Humboldt 2057.

West Side.

NEED CASH—FOR VACANT 40X189, 1226 W. Monroe. Own. C. G. Moore. Ran. 2561.

REAL ESTATE—OAK PARK—AUSTIN.

Four Apt. Bldg. in Oak Park.

$1,800 cash; balance $71.32 per month which includes interest, principal and taxes. Income $145 per month, 4 six room apts., frame construction in excellent condition, convenient to business center, N. W. & "L" transportation. Phone Well. 3000.
Wirtz, Haynie & Ehrat
EXCLUSIVE AGENTS.

GREATEST BARGAIN.

Large family home in finest close-in section of North Oak Park; near high school; large living room, good sized dining room, sun porch, breakfast room, library, 4 large family bedrooms, 2 tile baths on second floor and servants' quarters with bath on third; 3 car garage with grand 3 room apartment above; lot 70x175. You can't beat this bargain at $18,500.
Cusack Realty Co., Aus. 1275. Forest 2044.

A FINE INVESTMENT.

24 apts. with 3 str. frontages, lge. lot, modern bldg. Present low inc. over $11,000. Fall inc. over $12,000. Can get $35,000 mtg. No better buy offered anywhere. Price $55,000.
The BILLS REALTY, Inc.,
134 S. La Salle-st. Sta. 0266. See Mr. Loeb.

6 RM. FRAME RES.; CABINET KITCHen, 3 bdrms., ba., shwr., 2 car gar.; lot 37½x125. Completely recond.; $6,450; $1,500 cash.
The BILLS REALTY, Inc.
102 S. Oak Park-av. Aus. 2328. Euc. 3147.

OAK PARK—N. OF LAKE-ST.; 9 RM. RES.; 2 baths, nr. L and schls.; pr. $9,000.

N. Austin, 2 apt. brick; 2 h. w. heating plants; price $9,000; mtg. $4,000; 4%.

N. J. BROPHY & CO., 809 N. Harlem-av.

ESTATE LIQUIDATION.

4 flat nr. Washington-Madison, 50 ft. lot, 4 car garage. Rents can be doubled. $7,500. 4 stores, 20 flats, corner nr. Washington-Cicero. 4 times low rental. $12,500. Small cash, bal. 10 yrs. Address C 51, Tribune.

— INSULATED — AIR CONDITIONED — New brick residence; large living room, beautiful dining room, with bay window; 4 bedrooms, 2½ tile baths, tile kitchen, open terrace. Located at 1109 N. Euclid-av. Open today. R. W. Bramberg & Co., Builders. 6557 W. North-av. Merr. 3910. Euc. 2017.

721 CLINTON-AV.—O. P. 2 STORY FRAME resid.; 4 family bedrooms and maid's room, 2 baths; h. w. oil ht.; 2 car att. garage.
HEMINGWAY,
Euc. 3400. 1026 North-blvd. Aus. 1746.

— — — — OPEN TODAY, 2-6 — — — —
1023 N. MARION-ST., IN NORTH OAK Park. New stone home; air-cond.; modern combination dining-living rm., 3 bedrms., tile bath. Attr. price.
BAIRD & WARNER,
Euc. 1855—Mans. 1815.

CHOICE OAK PARK 14 APT. BLDG.—About 10 yrs. old.; nr. Lake-st. elevated; corner building; being liquidated. Elec. refgn. Excel. condition; income $8,400. Can be delivered at bargain price.
David Gowdy, 6138 North-av. Merr. 9233.

6 RM. RESIDENCE IN A FINE CENTRAL Oak Park location; hot water heat, wood burning fireplace; awnings, sleeping porch; nicely landscaped gard.; small down payment, balance long term loan.
Winton Rlty., 104 S. Oak Pk.-av. Euc. 2337.

6 R. HOUSE, $1,000 CASH.

Bal. easy. Newly painted. Large lot, $4,500 for quick sale. Nr. North-av. Real bargain for you. Address D 440, Tribune.

OAK PK.—SPLENDID HOME GORGEOUSLY decorated; 7 rms., sun rm., bkft. nk.; h. w. ht.; beautiful yard; fine N. loc.; like new; ready to move into. GRAND BUY. $10,000. Mrs. R. C. Davis, 403 South-bl. Mans. 1317.

SEE THE BEST BRK. BUNG. BARG. FOR the money in Oak Park nr. L; side entr., lge. liv. rm., mod. bath, h. w. oil ht.; gar.; creepg. bent lawn, evergrn. shrbry.; $6,950. WITTROCK, 900 Home-av., Village 4747.

SACRIFICE—7 ROOM FRAME RESIDENCE on 52x125 ft. lot, hot water heat, fireplace, arched doorways downstairs, carpeted. Payments $40.42 per month. Price $6,500. Mr. DeVry Austin 1010.

SAC., $5,000 CASH, BAL. $10,000 HOLC mtg., buys my de luxe brick bldg. on wide lot, Cost $28,000 2 6s, 1 4 in basement; tile walls, bath, kit.; 3 car brk. garage.
ADDRESS D 466, TRIBUNE.

— BEAUTIFUL BRICK 4 BDRM. HOME — Tile roof, shrubs, rk. gdn., 2 car brk. gar., side dr., tile bath, 2 ext. lav., cab. kitchen; exc. value; $16,500; open Sun., 2-5. 1224 N. Linden, or Merrimac 9701, Village 9480.

CENTRAL AUSTIN—COR. 12 FLAT; ALL 4s; 100% rented; income $5,340; price $27,500; best investment buy in Austin. Pilgrim, 5637 W. Lake-st. Aus. 1680, Vil. 9700

SUN PARLOR—BRICK 2 FLAT........$7,500 Good Austin loc.; 5-6 rms.; sig. pchs. 2 h. w. htg. plants; wide lots; 2 car gar. $1,000 cash; easy paymts. Ph. Mansf. 3850.

LOOK AT 929 HOME-AV., OAK PARK 4 bedrm. resid.; gar.; foreclosed bargain; 1st class cond.; $5,750; or call Village 4747.

535 GUNDERSON, NEAR ADAMS, IS A mighty pretty 6 rm res., white ivory trim; h. w. ht., 2 car gar., for only $6,500. Open.

BUSINESS LOT 50X125; NORTH-AV., NR. Austin-blvd.; sacr. for cash. Crowe 6110 North-avenue. Merrimac 8877

7 R. RES.—$900 CASH. WISCONSIN-AV $5,400. Houha, 818 Harr. Euclid 21.

MODERN 7 ROOM BRICK HOUSE—FULLY carpeted; 2 car gar. Owner. Village 6878.

REAL ESTATE—SUBURBAN—SOUTH.

General.

GENTLEMAN'S ESTATE — DRASTICALLY cut $9,500; 1-3 its value; 2.9 acres, 9 rms., 1½ tile baths, glazed and screened porches, 2 mat. fireplaces, swimming pool, garden, orchard; Rock Island trans. Realtors' co-op. invited. Open for inspection today.
WYLLS REALTY CO.,
443 E. 79th-st. Tri. 1000-01. Mokena 22R.

2½ A. LANDSCAPED, WITH 10 RM. DWLG. On Dixie-hwy. in Crete. Oak and hard maple trim, h. w. ht., gas, elec., sewers, city water, lg. scr. porch, fruit and shade trees, shrubs, garden, 2 car gar.; close to schools; low taxes; no sp. assmts. Price $10,500; terms. Address C 98, Tribune.

REPOSSESSED

5 rms., water, gas, elec.; 60x132 ft. lot. 1½ blks. R. I. station. Newly decorated inside and out. Total price $2,950, $300 cash, $25 mo. Drive out. Wm. Kunkel, 3636 W. 147th-st., Midlothian, Ill.

8 RM. HOME IN RICHTON PARK — 3 acres excellent garden soil; close to I. C. elec. on Sauk-trail. $950 down. Pr. $3,950. Address C 99, Tribune.

UNFINISHED 5 ROOM HOUSE AND ¼ acre rich soil, 2 blks. depot, stores etc Total price $2,975. Terms. Low taxes. Address N G 451, Tribune.

BY OWNER, CHOICE OF 4 CLEAR HOMES [2 new], 6 7 8 rms.; I. C. and R I. sub 25 to 38 min loop. Address N P 97 Tribune

11 ACRES WOODED FACING CRETE-RD, near Western-av. $250 per acre, terms. Address E E 174, Tribune.

NEW 5 RM. HOME, FINEST CONSTRUCtion; 50 ft. lot; all improv.; $300 down, bal. like rent. 15416 Chicago-st., So. Holland

5 ACRES NEAR HOMEWOOD AND I. C., between Governor's Highway and Crawford. $100 down, $12 month. Hemlock 2159.

4 RM. FR. BUNG.—BEAU. LANDSCAPED, fine garden; lge. lot; $2,200. Fair. 5695.

Beverly Hills—24 minutes to loop.

6 ROOM STUCCO BUNGALOW — 9820 Walden-parkway. Large front and back screened porches, natural fireplaces; convenient to churches, school, also R I. suburban.

— — THE CHANCE OF A LIFETIME — — 10415 S. Leavitt; large 6 room brick Colonial, including all equipment; price $12,500 for immediate sale; see today.

NOW OPEN FOR INSPECTION, NEW Georgian type res., 4 bedrms., 3 tile baths attached gar. 50 ft. lot, by owner and bldr 10316 Bell-av. [Irving-av.] Sag. 5141.

REDUCED $1,000 FOR QUICK SALE, 6 rms., all pressed brk., incl. gar., h. w. ht., side dr. Pr. $9,500. Call Ste. 6672 for appt

LARGE 9 ROOM HOUSE NEAR 107TH Church-st. Must be sold. Only $4,800 to close estate. Address P C 419, Tribune.

FOR SALE—S W COR 107TH-LONGWOOD drive, 97x200, heavily wooded, choice bldg site. Joseph E. Brittain & Co., 7 S. Dearborn

6 RM BRICK BUNGALOW—SUN PARL., encl pch. Hoyne-av. nr. 96th-st. Bargain: $7,500. Terms. W. McCumber. Bev. 5844.

6 R. BUNG., TILE BTH. KIT.; GAR.; $9,850 6 r., 2 sty. brk., 101st-Winchester $16,500 Horton E. Olson, 1910 W. 95th. Bev. 2230

5 RM. BRK. BUNG., H. W. HT., OCT. FRT. wide lot; 91st and Bell Radcliffe 4150

40X103—BEVERLY GLEN TERRACE. Phone Regent 3382.

NEW 6 RM. 1½ STORY RES.—2 BATHS air cond.; $13,500. 9741 Hoyne. Vin. 5777

— — — — BEAUTIFUL NEW — — — — 6 rm. res., 9336 Vanderpool-av. Tri. 7700

$600 DOWN BUYS 5 RM. BRK. BUNG.—Sound value; bal. like rent. Bev. 4851.

7 RM. ENG. OFF.—LONGWOOD-DR.; CPTD. Ven. blinds incl. $12,500. Owner. Bev. 0900.

7 RM. BUNG.—ON HILL M. P. ATTACHED gar.; owner leaving city. Bev. 4400.

REAL ESTATE—SUBURBAN—SOUTH.

Beverly Hills—24 minutes to loop.

— — — — — DIRECTED TO — — — — —
Discriminate, shrewd buyer.

Built by father in 1930 cost $42,000. 4 heirs now order quick sale, $23,000. Distinctive, yet conservative and of superior construction, 2d floor, 4 dandy bedrooms and 2 finest bathrooms in Chicago. Maid's room and full bath, 3d floor. Doubtless sell very quickly.
Ideally located on hill near 103d-street sta. Photograph, floor plans on request.
LESTER J. NORRIS,
[EXCLUSIVE AGENTS.]
9505 S. Western. Beverly 5000.

A NO. BEV. BARGAIN

This beautiful 9 rm. home is to be sold at once. One of the rare bargains in No. Beverly. Beautifully landscaped and wooded. 2 car gar., 5 bedrms. A gorgeous home. Close to Rock Island 91st-st. station and new public and parochial schools. $23,000. Will finance to suit buyer.
CAMPBELL REALTY CO.
EXCLUSIVE AGENTS.
"The White Cape Cod on the Corner."
2000 W. 95th-st. Beverly 3112.

REAL FAMILY HOME.
11548 LONGWOOD-DRIVE.

EVERYTHING YOU COULD WISH FOR. Heavily wooded lot 150x550. 10 large attractive rms. 3 baths, 4 lav. Real fireplace, sun parlor, enclosed sleeping porch, screened front porch, recreation rm. 2 car garage. Hot water oil heat. Tennis and croquet lawn, rock garden. Must be seen to be appreciated. Open today 1 to 6.

TODAY'S BARGAINS.

$8,750—7 RM. RES.; A-1 COND.; LGE. liv. rm.; open firepl.; gar.; deep wooded lot; conv. schools and R. I. sub. sta.
$11,500—7 rm. brk. res.; oil, h.w. ht.; 2 car gar.; 50x180, on hill nr. 95th sta.; 5% mtg.
$14,500—Terms; attractive English type home; 8 rms., 3 baths; large wooded lot; choice location on hill nr. 103d.
YOUNG & CO., 1830 W. 103d-st. Bev. 1929.

100TH AND WINCHESTER

is regarded by many as the finest residential block in Beverly Hills. Here is an opportunity to buy a perfectly kept 6 rm. English house with 1½ baths, natural fireplace, screened rear terrace, insulation for $16,000. Very deep lot with lovely English garden.
BARTHOLOMEW O'TOOLE,
9147 S. ASHLAND. BEVERLY 7275.

— OUTSTANDING BEVERLY BARGAIN — Northwest corner 106th and Seeley. 10 rooms. Beautiful wooded lot, 101x165 ft. 4 large bedrooms. A den. Maid's room. Three baths of mosaic tile. Canvas walls throughout. Two screened sleeping porches. Hot water heat [oil burner]. Cement on hollow tile construction. Slate roof. Attractive price. $10,000 required. Balance terms. Must be liquidated soon. Shown by appointment only. For further info. phone Fra. 7878.

ONE OF THE FINEST

homes on the Ridge is now offered at about ⅓ of cost to build 7 years ago. 4 bedrooms, 2 baths on 2d floor; maid's room, bath, on 3d floor. The price is $23,000. If you can use a house of this size, don't delay. Shown by appointment.
LESTER J. NORRIS. Exclusive Agents.
9505 WESTERN. BEVERLY 5000.

MODERN

6 ROOM GEORGIAN RESIDENCE.
2 sun terraces, attached garage, 9547 S. Oakley. Price $14,500.
6 rm. English res., attached gar. 9545 S. Oakley, near new schools, $13,200.
And many good buys in vacant for bldg
G. J. RUETER REALTY CO.,
9201 S. Western-av. Beverly 9260.

— — — SEE US TODAY, 2 TO 5 — — —
6 r. brk. col.; West 100th-place; $11,000.
6 rm. 2 sty. frame; gas ht.; insul.; $7,500.
5 r. brk. bung.; h. w. h.; cash $500; $1,000.
9 rm.; 2 sty. brk.; 2½ baths; lge. lot; 4 car gar.; best cond. Priced to sell quick.
See our choice vacant at right prices.
JOHNSON REALTY CO.
11109 Longwood-drive. Beverly 4695-5262.

MATCH THIS FOR $5,000.

8 yrs. old, modern brick bungalow, 3 blocks from Longwood-drive and Rock Island trains, at 11637 Yale-av.; 5 large, bright rooms; hot water heat, fully floored attic. See it and then call us immediately.
DONALD O'TOOLE & CO.,
437 E. 111th-street. Pullman 7400.

A NEW HOME.

11154 CAMPBELL — OPEN 2-6.
Just completed English type bungalow; tile bath. Conv. to both schools, $8,750.
Also lovely new 2 story brick on Artesian-avenue at less than cost to build.
SEE THIS TODAY.

BRK. RES.—4 BEDRMS., 1½ BATH, OPEN firepl., beaut. yard, $13,500. Might trade.
Brk. bung.; h. w. ht.; of Beverly, $7,800.
Frame res. on large lot, nr. schls....$5,500
Other nice homes for rent or sale reas. Mamie Dee Root, 1717 W. 95th-st. Bev. 0123.

5 RM. BRK. BUNG.—GOOD LOC.....$5,500
7 rm. frame, beautiful grounds....$7,000
8 rooms, 2 baths, 75 ft. frontage....$8,500
KISKADDON REALTY,
Opposite 111th R. I. station. Beverly 4400.

Blue Island—36 minutes to loop.

BLUE ISLAND - NEW ENGLISH TYPE brick residence at 12152 Artesian-av., 1 block west of Western. 5 spacious rooms and 1½ baths, all modern in every detail with complete insulation and gas fired air conditioning system. Financed at $50 per month. Lot 42.5x126. Can be seen anytime. Open Sunday. Price $9,000. McNulty & Mulderink, 12741 Western-av. Blue Isl. 1126.

— — — — — — — $5,000 — — — — — — —
HOME WITH INCOME.
1½ story; 5 down, 4 up; a large lot; 2 car garage; A1 location in Blue Island. Hem. 4200 or Blue Island J 222.

Crete—60 minutes to loop.

NO DOWN PAYMENT

IN LINCOLNSHIRE.
$19,000 home for $11,000. $100 mo. 7 ext. lge. rms., 2 baths, 2 car gar., on a bluff overlooking beau. Deer Lake and golf courses. Without reservation this site is the most unique and beau. in the Chicago dist. $20,000 swimming pool free bus to I. C.; 16c fare; 39 min. to loop. Drive out Halsted-st. 3 miles s. of Chicago Heights. LINCOLNSHIRE ESTATES, INC.; City Office 7205 Exchange-av. Reg. 1242.

Evergreen Park—35 min. to loop.

Build Your Home Now

IN EVERGREEN PARK
[West and adjacent to beau. Beverly Hills.]
AT CHICAGO, BUT NOT IN CHICAGO.
45 Homes to Be Built at
96TH-PL. AND KEDZIE-AV.
Four to Six Rooms
Prices $3,750 to $5,500
YOU SELECT YOUR OWN PLAN.
A definite income and very small down payment will give you possession of lot and one of these charming homes complete.
Balance Low as $30 Monthly.
With a definite income and a very small down payment, you can own one of these charming homes complete, enabling you to move into your OWN HOME October 1st. Drive out today, look over this section and select your site and discuss plans.
ASSOCIATED DEVELOPERS, INC.
10 S. La Salle. Central 2290.
Field Office on Property.

$500 CASH WILL BUY 5 RM. BRICK BUNG. Furn. heat. 2 car gar.; bal. like rent. Barrett Bros., 9041 S. Ashland. Ced. 1600.

Flossmoor—34 minutes to loop.

FLOSSMOOR HOMES.

6 rooms; glazed porch; hollow tile construction; genuine mission tile roof; tile bath; garage; lot 50x180 ....$12,000
6 rooms; 2 baths; brick; 2 porches; garage; lot 100x133 beautifully landscaped $13,000
6 rooms; 2 baths; brick; sleeping porch; story and half; living room; lot 50x180 ....$14,000
7 rooms; 2 baths; hollow tile constr. tile roof; 2 car garage; lot 150x180.....$15,000
6 rooms; 2 baths; brick; slate roof; large living room; tile kitchen; 2 car attached garage; lot 130x210; in wooded section..$16,500
8 rooms; 4 baths; 3 car garage; brick; exceptionally well located on private lane; lot 115x143 ....$27,500
ANY OF THE ABOVE OFFERINGS ARE WELL BELOW REPRODUCTION COSTS.
SOUTH SHORE INVESTMENT CO.
Flossmoor Office at the Stoplight.

Hazelcrest—32 minutes to loop.

5 RM. BUNG.—2 BLKS. I. C.; ASSMNTS. paid. $5,250, tms. Owner. 17077 Jodave-st.

Homewood—31 minutes to loop.

5 RM. HOME—FURNACE HT.; NR. SCHLS. I. C. trans. $750 down, balance monthly.
F. W. PRINDIVILLE & CO.,
1957 Ridge-road. Homewood 371.

Midlothian—39 minutes to loop.

DREAM HOME.

Unfin. exterior, pressed brick thruout; compl. 6 rm. house, 4 rms. downstairs, 2 upstairs; lot 45x132. We will furnish materials to finish same. 2 blks R. I. sta.; only $3,865; $500 dn.; $35 mo. FHA financing. 3747 W. 147th-st. acr. R. I. sta. op. eve.

UNFINISHED COTTAGE, GAS, CHICAGO water, elec. Only $850; $100 dn., balance easy. 3747 W. 147th-street. Open evenings.

Morgan Park—35 minutes to loop.

— 2323 W. 112TH-ST.—MORGAN PARK — 6 rm. modern, compact brick; glazed pch.; 50x150; side drive; landscaped; exc. trans.; schools, churches; shown by apt. Dor. 0700.

Olympia Fields—37 minutes to loop.

OWNER WILL SACRIFICE BEAU. WOODED lot nr. station. Address N P 98, Tribune.

REAL ESTATE—SUBURBAN—S. W.

General.

$50, $75, $100—Must Be Cash.

No $1 down buyers need apply; choice bldg. lots just west of Cicero-avenue on north side of 79th-street opp. golf club entrance. Sunday, 10 a. m. to 7 p. m. Title policy free.

$75 CASH, $5 MONTHLY—FAIR SIZED farm on new hard road, block deep; north 95th-st.; few feet from Harlem-av.; total price $375; title clear; low taxes. Owner. Address E J 449, Tribune.

FARM FACING NEW MAIN CONCRETE highway; near Oak Lawn [abt. acre]; ideal small farm. Price, $675. $135 cash $5 monthly. Address E J 137, Tribune.

DOUBLE SECTION LINE FARM INTERsection Wolf-road and 167th-street; high ground; close to forest preserves. Price, $975; $200 cash. Address E L 154, Tribune.

(Continued on following page.)

REAL ESTATE—SUBURBAN—S. W.

(Continued from preceding page.)

General.

NEW MODEL HOME.

Living room, 2 bedrooms, bath, combination dinette and kitchen; hardwood floors. Modern plumbing, electric wiring, fixtures, h. w. heat. Interior decorated; garage attached.

All complete for $4,950 including landscaped grounds, 150x120, big as 5 city lots with flagstone walk and driveway. Regular down payment and ONLY $36 A MONTH! See this unusual home bargain in PALOS HEIGHTS TODAY.

Harlem-av. and 123d-st.

OPEN DAILY AND SUNDAY TO 9 P. M.

BUY ACRES NOW.

Investigate [every day] small farms, facing Harlem-avenue, or immediately adjoining on new hard roads [with electricity]; near school; also new cottages, $2,250, $350 cash; some farms priced as low as $250; $50 cash, $3 monthly. Office Harlem-avenue [7200 west] and W. 74th-street.

NEW 5 R. HOUSE—GLAZED PORCH, FURnace, septic tank, some outbuildings; lot 90x250; extra garden space, grapes, berries, fruit trees; ¼ mile to Fox river bathing and fishing; located 7 miles So. of Sandwich, Ill., at Millington. Price $2,800. H. C. Olson, 49 N. Stone-av., La Grange, Ill.

Oaklawn—32 minutes to loop.

SPECIAL BARGAIN—DRIVE TO 95TH AND Harlem ave. Small farms, $325. $50 down, $5 mo. Office open 1 p. m. to 8 p. m. everyday and Sunday. Grover C. Elmore, 100 N. La Salle. Fra. 2650.

— — SEE 10837 S. CICERO-AVENUE — — Excell. bus. opp.; 5 rm. home, lge. poultry hse., gas station. Radcliffe 6093.

9246 S. 53D-AV.—NEW 6 ROOM BRICK residence; garage attached; insulated; air conditioned; see today.

Palos Park—42 minutes to loop.

CORNELL ACRES, 2½, 5 AND 10; BEAUTIful homesites; high, rolling, wooded; adjoining village; $500-$900 an acre. Paul Cornell, Hyde Park Hotel. Hyde Park 0530.

10 ACS.—IN THE RESIDENTIAL SECTION with wooded ravine. The best in the village. MR. OLSON, 1910 W. 95TH-ST.

Tinley Park—42 minutes to loop.

1, 2, 4 ACRES, $195 UP—GAS, ELEC., roads; $25 dn., $5 mo. Homes on 2 acres, $2,250; $150 dn., $22 mo. Drive to local office. Tinley Park, 177th and Oak Park-av. Grover C. Elmore, 100 N. La Salle. Fra. 2650.

REAL ESTATE—SUBURBAN—NORTH.

General.

DID YOU EVER HAVE A DREAM HOME?

A place combining city with country life? With sailing or motor boating, golf and bathing right at your front door. 27 minutes from the loop. An artistic compact ten room brick and stone home with every modern convenience, requiring only one maid and a gardener-chauffeur. The prettiest spot on the North Shore, overlooking the lake, park and the beautiful Bahai Temple. Beautifully landscaped with tall blue spruce, shrubs, flowers, and velvety lawns. An outstanding show place. Owner going east. For appt. phone Wilmette 2125.

REAL VALUES.

OPEN FOR INSPECTION.

10-12 A. M.—4-6 P. M.
1209 Lee, Evanston. 6 rms., 1½ baths.
2-6 P. M.
2734 Park, Evanston, 7 rms., 2 ba.
2311 Ridgeway, Evanston, 5 rms., 1 ba.
2018 Highland, Wilmette, 6 rms., 2 ba.
1916 Highland, Wilmette, 6 rms., 1½ ba.
2103 Beechwood, Wilmette, 7 rms., 3 ba.
W. G. RUGGLES & CO.,
517 Davis-st. Evanston.
Rol. 6886. Univ. 6886. Wil. 1660.

SELECTED HOMES.

COUNTRY ESTATE—
Nine rms., 2 car gar. and stable, overlooking golf course.
NORTHFIELD—
1 six and 1 seven room. H. W. heat, garage.
GLENVIEW—[Glenayre Section.]
3 six rm. residences.
These homes are all modern, in good condition and priced to sell today.
NILES-WESTCHESTER REALTY CO.,
4120 Oakton-st. Niles Center 2600.

CLOSING OUT SALE!

$990 buys 2 room unfinished cottage on beautifully wooded lot; near lake, Skokie Electric; paved roads in and paid; also ½ acre and full acre tracts as low as $375; individual lots as low as $85. Act quick. All must go. Drive to Green Bay and Edllyne-roads, just 3 miles north of Lake Bluff. Agent on property week days from 1 p. m. to 8 p. m., all day Sunday. H. W. Zahler, agent, 134 N. La Salle-st. Central 8270.

NOW ONLY $25,000.

Trustee will sell a beautiful home which was built just a few years ago by an executive for his own use at a cost of nearly $50,000. Spacious landscaped grounds and garden. Completely redecorated. Available for immediate occupancy. Phone Longbeach 8835 for address, description, and floor plan.

SEE SUNDAY.

SACRIFICE $10,000 ESTATE FOR $6,750—2 acres and new house with garage; possession 30 days; electricity, city water, gas. See Mrs. Hillard Sunday, 1 blk. north, 4 blks. west of Highwood station [betw. High. Pk.-Fort Sheridan]. Phone High. Pk. 3220.

SUBURBAN FARM—CITY CONVENIENCES city water, school [gas, electricity adj.]; on new hard road abt. mile from Lake Mich. Few minutes from Moraine Hotel, Highland Park. Price, $875; $175 cash. $12 monthly [no assmts., low taxes]; owner. Address E H 583, Tribune.

COUNTRY ESTATE—NEW 2 STY. COLONial house; 2 car garage; abt. 2 acres of ground, some trees; immed. poss.; city water, gas, electricity; on gravel road; abt. mile from Highland Park station. Price $6,750 [$5,400 F. H. A. mtge.]; possession 30 days. ADDRESS E J 432, TRIBUNE.

FIRST TIME OFFERED.

60 acres in Lake county with 1,000 foot frontage on Lake Michigan. Nicely wooded. Ideal for country estate. ADDRESS E F 583, TRIBUNE.

FARM HOUSE [2 STORY DUTCH COLONIAL]—Large Green Bay-road corner near Grand-avenue; 2 blks. to school; gas, electricity, paved road [inside needs fixing]. Price, $2,375; $350 cash, $25 month. Address E J 154, Tribune.

21 ACRES.

Telegraph-road, south end of Lake Forest. City water, elec., gas available; $9,500 if sold quickly. McGUIRE & ORR, Inc., 530 Davis-st., Evanston. Rogers Park 3213.

FARM ADJOINING FORT SHERIDAN—Nearly 2½ acres; beautiful woods; city water, gas, electricity; on Sunnyside-lane [good road]; 4 blks. to N. S. electric and C. N. W. R. R. station; low taxes. Price, $1,500; $300 cash. Address E H 582, Tribune.

BEAUTIFUL RAVINE [ABOUT 8 LOTS]—Wooded, on good road; few blks. from electric station; just off Sheridan-road; Lake Co. Price, $250, entire tract. ADDRESS E J 429, TRIBUNE.

15 ACRE FARM — IDEAL POULTRY horses, or vegetables; on new road; few miles from Sheridan-road; Lake Co. Price, $150 acre; terms or cash. Address E H 578, Tribune.

COTTAGE [INSIDE UNFINISHED]—LARGE corner Waukegan-road [concreted]; adj. Lake Forest city limits; near electric station. Price, $2,750; $350 cash, $28 monthly. Address E H 577, Tribune.

UNFINISHED COTTAGE [NEW]—66 FEET of concrete frontage [stone's throw from Sheridan-road]; near beach, station. Price, $1,875; $275 cash, $20 monthly. Address E J 153, Tribune.

WOODED 2 ACRE ESTATE JUST OFF Waukegan-road near Lake Forest, electric station. Price, $575; terms, 1-5 cash. Address E J 427, Tribune.

2½ ACRE FARM—136 FEET OF CONCRETE highway frontage; east of new Skokie-boulevard; Lake Co., Ill. Price, $275 cash or terms. Address E L 152, Tribune.

WAUKEGAN—LRG. MOD. 6 RM. BUNG. nr. school, tran. Address D 534, Tribune.

Deerfield—36 minutes to loop.

2 VACANT RES.—LOTS 60X135 EACH; ALL improvments. in 3 blks. from depot. Real barg. for cash. Avenue 2509.

Evanston—19 minutes to loop.

A BEAUTIFUL GARDEN.

surrounds this attractive home. Six rooms, recently decorated, insulated, brown shingle, white trim; 2 car gar.; Lincolnwood sect.; nr. trans., school. Price $10,750. SHORE-TOWNS REALTY, EVANSTON. Rog. Pk. 6636 or Greenleaf 2700.

BUY OF THE MONTH.

Cozy brick, English design, 6 rooms; near school and shops. Must sell. $8,750. Don't miss this. SMART & GOLEE, Uni. 0283, Rog. 0271.

— — ORRINGTON-AVENUE — —

A well arranged 6 bedrm., 3 bath home, in best section; near univ.; large rooms; attract. sunrm.; big lot. A fine, comfortable home; only $30,000. Frederick A. Cooper, 1505 Chicago-av., Evan. Green.3030.Shel.3030.

N. EVANSTON HOME; 6 BEDRMS., 2 MOD tile baths on 2d flr.; maid's rm., bath 1st floor; oil ht.; 75 ft. fenced lot; barg.; reduced to $15,000. Brown. Rog. 6300.Gre.0333.

ATTRACTIVE MODERN 5 ROOM BRICK Bungalow—2 car gar.; good trans.; near schools and stores. $7,250; terms. Bargain. MR. ABERG, Rogers Park 0458.

COUNTRY HOME IN NEW WOODED SECT. White brk. and fr. Colonial, 4 lge. bedrms.
NORTHEAST EVANSTON — DELIGHTFUL brk. Col.; 5 light bedrms., 3 baths; yard. BAIRD & WARNER.
522 Davis-St. Hol. 1855. Gre. 1855.

CUT TO $12,500 FR. $20,000—EAST SIDE; nr. schools, transp. Most attract. 8 rm., 3 bath hse. Deep wooded lot. Owner moving away and must sell. Greenleaf 8885.

5 BEDR., 2 BTH. RES., N. E. SECT.—Breakfst. rm., h. w. oil, gar., nice wooded lot; perfect shape. Kenilworth 5197.

FOR NORTH SHORE PROPERTIES CALL Fuller & Pickard, Managers. 10% down, bal. mo. Miss Schultz, Wilmette 431.

5 RM. BUNG. — NAT. FIREPLACE, SUN par., h. w. ft.; 2 gar.; 30x125; pr. $6,500; tms. J. J. Gubbins, 7040 N. West'rn. R.P.5500.

13 RMS. STUDENT HOME—CLOSE UNI campus; real oppor. home and nice income. Reas. Address D 471, Tribune.

3 APT.—6-6 RMS., 2 CAR BRICK GAR. Hull-terrace. Owner, Greenleaf 0550.

REAL ESTATE—SUBURBAN—NORTH.

Evanston—19 minutes to loop.

BURNHAM PARK

A NEW DEVELOPMENT OF FINE homes. Evanston's preferred location, bounded by Dempster-st., Forest-av., Burnham-place, and Lake Shore-boulevard.

SEVENTEEN SPACIOUS, EXCLUSIVE sites now available to selected purchasers. Prices are well under the valuation of the sites of Evanston's finest homes immediately adjacent.

ARCHITECT'S REPRESENTATIVE ON premises to assist in planning your home, if desired.

Interested parties are invited to drive directly into the property; the old Burnham residence, being used as a temporary office, is open daily. 9 a. m. to 8 p. m.

THE NORTHWESTERN CO.,
516 Davis, Evanston. Rog. Pk. 1727.

DRIVE BY

And if interested call us Monday for appointment to inspect.
2123 Central Park-av., 10 rooms, 3 baths, library, game room $30,000
2733 Colfax-st., 9 rooms, 3½ baths, large wooded lot $37,500
147 Chestnut-st., Winnetka. Brick colonial. Hill-road section; might rent..$37,500
SMART & GOLEE. Uni. 0283. Wil. 2486. Rog. 0271.

617 MILBURN-STREET.

Just off Sheridan-road on quiet side street with beaut. outlook, in coolest part of Evanston Nr. university, Orrington and Roycemore and within sight of lake. 4 bedrms., 3 baths, $17,500. For appt. call Hokanson & Jenks, Inc. 513 Davis-street, Evanston. Greenleaf 1617.

Glencoe—25 minutes to loop.

OWNER LEAVING CITY.

Has greatly reduced price on his charming brk. home; slate rf.; 4 master bdrms., 3 tile ba.; 2 serv. rm. and ba.; Gen. Elec. oil furn.; B. & G. water heating sys., recrea. rm., bar, 2 car att. gar., lge. wded. lot. Now $26,500 for quick sale. Call Mrs. Starnes.

The BILLS REALTY, Inc.
529 Davis-st., Evanston. Gre. 1166. Bri. 1106

SPLENDID COUNTRY HOME, 30X20 FT. beamed liv. rm. opens to secluded fountain garden. Pan. libr., 5 mas. bedrms. W. Johnson. Gre. 1855. Hol. 1855.

English brk. home, 6 rms. Taxes, interest and principal payments on FHA loan total less than $100 mo. Mr. Pietsch. Win. 2700. Bri. 1855.

BAIRD & WARNER.
522 Davis-st., Evanston. 790 Elm-st., Winn.

OPEN SUNDAY 3-6 P. M.

554 Dundee-road, Glencoe.
Modern white painted brick, 4 bedrms., 2½ baths. Completely redecorated. $1,700 down.
QUINLAN & TYSON, INC.,
1571 Sherman-avenue, Evanston.
Rog. 2616. Univ. 2600. Wil. 2602.

ATTRACTIVE DUTCH COLONIAL — 6 rooms; sun parlor, sleeping porch, 3 bedrooms, 2 baths, lavatory, hot water heat, large living room, fireplace, 2 car garage; ideal corner location; lot 175x60; 3 blocks to transportation and 1 block to school; very reasonably priced. 524 Vernon-avenue corner, south. Open for inspection Sunday.

— — OVERLOOKING SKOKIE CLUB — —
Modern, white, French home on high ground; fine view; 6 bedrms., 3 baths; unusually large rooms; 100 ft. lot. Might rent. Good value, $35,000. Frederick A. Cooper. 1505 Chicago-av., Evans. Green 3030. Shel. 3030.

LOVELY MODERN 9 RM. BRICK HOUSE—3 baths, 1½ acres beau. wooded grounds; 1¼ blocks from lake and beach. Must sell. $40,000 asked. Want offer. Easy terms arranged. Mr. Clarke.
R. B. WHITAKER CO.
140 Center. Winnetka 3250. Rog. Pk. 7302.

MUST SELL—N. E. COR. GROVE AND JEFferson; 172x159; will divide; overlooks Skokie C. C. golf course; beau. trees; make offer; all or part; full com. to brokers. B. B. Clover, 165 Lake-st., Glencoe, or Cent. 8376.

FRENCH NORMANDY STONE HOUSE—Slate roof, studio living room, 3 bedrooms, 2 baths, kitchen, breakfast nook, 2 car garage. 344 Woodlawn-av. Glencoe 1558, owner.

PERFECT SMALL HOME—2 BEDRM., 1 bath; oil ht.; porch; $11,500 includes carpets and mirrors. Ann Moreland.Glen.305.

769 GREENWOOD—100 FT., 5 BED., 2 bath., pch.; $20,000. Kenilworth 5288.

Glenview—27 minutes to loop.

$2,850 TAKES 6 RM. HOME—LOT 52X350; more bldgs., gar. arch; low taxes; nr. sch. bus. stm. trans. Ph. Rogers Park 2046.

$5,650 BUYS 6 RM. HOME ON 1 ACRE, heavily wooded; orig. sold $14,500; nr store; all transp. Ph. Niles Center 4.

Highland Park—30 minutes to loop.

THIS BEAUTIFUL NEW HOUSE OF STONE and clapboard const., situated on Oak Knoll Terr., Ravinia, is offered for sale for the first time. Owner built for his own home but business changes require that it be sold at once. 4 bedrms., 3¼ baths, 2 firepl's; air-cond.; 100 ft. lot, heavily wooded. Call FULLER & PICKARD Greenleaf 7220 for inspection and price.

OUT OF TOWN OWNER ANXIOUS TO SELL. Six room modern shingle house in excellent East side location; two heated porches; bath and two extra lavatories; hot water oil heat; garage. Might consider renting. For this and other excellent values in Highland Park see Margaret E. Byrn, 8 N. Sheridan-road. H. P. 2542.

BEAUTIFUL TREES, SHRUBS—A COUNtry suburban small farm close to Chicago; abt. 7 acres [includes small pond]; city water, gas, electricity; new hard road frontage; 4 blks. from steam, electric transp. Price reduced to $4,750 for quick disposal; 1-5 cash necess. Address E J 159, Tribune.

— — —OPEN 2 TO 5 SUNDAY— — —
715 BLACKSTONE PLACE, RAVINIA.
3 bedrm. brick colonial, built to stand 100 yrs. You will like this home. Mr. Taylor.
R. B. WHITAKER CO.,
140 Center, Winnetka 3250. Rog. Pk. 7302.

OWNER SAYS "SELL NOW"—THIS BEAUtiful brick colonial, 187x132 ft. corner lot, 5 bedrms., 3 baths, sun and sleeping porches, tile roof. Finest East Side location. Cost $75,000. Now $45,000. Mrs. Wink.
R. B. WHITAKER CO.
140 Center. Winnetka 3250. Rog. Pk. 7302.

YOUR OPPORTUNITY

to purchase an older type home in exc. condit., 4 bedrms., h. w. ht., good loc. Lot 50x200, wooded. Price $7,000. John Leonardi, Box 352, Ph. Highland Park 519.

IN BEAUTIFUL RAVINIA — CHARMING home: 9 rooms, 4 bedrooms, 3 baths. Secluded formal garden. Mrs. Boardman, by appointment BAIRD & WARNER. Inc., 5 S. St. Johns, Highland Park. Win. 1802. Highland Park 1855.

NEW HOUSES — NEW CONSTRUCTION.
735 S. SHERIDAN-RD.
1038 S. GREEN BAY-RD.
955 EDGEWOOD-RD. COR. GREEN BAY.
All 4 bd. rms., 3-4 baths $23,000 to $28,000

RIPARIAN LOT.

65x243; high bluff, fine sand beach, private street. Only $10,750. SMART & GOLEE. Uni. 0283. Wil. 2486. Rog. 0271.

5 RM. FRAME HOUSE—AIR COND.; 2 CAR GARAGE. 529 McDANIELS-AVENUE.

Kenilworth—21 minutes to loop.

$6,500.

6 rm. stucco; lot 50x148; nr. schl. and transp. Here is a real buy. Call Mr. Erickson.
The BILLS REALTY, Inc.
529 Davis-st., Evanston. Gre. 1166. Bri. 1106

HANDSOME MODERN HOME ON LOVELY grounds one block from lake. 7 spacious rooms, 3½ baths, screened terrace, breakfast nook, sewing room, rumpus room; attached 2 car garage. A beautifully appointed home in immaculate condition. Priced for quick sale at $28,000 which is $12,000 under PRESENT DAY COST REPRODUCTION. Phone Kenilworth 5618 or Address N E 57, Tribune.

222 OXFORD ROAD.
[Corner Warwick-lane.]
11 rm. brick home; garage; A-1 cond.; 100x125; grounds landscaped; best section of Kenilworth. A sacrifice. Open for inspection Sunday 11-4 or call Franklin 0353.

$12,000 WILL BUY A HOMESITE IN MOST desirable, restricted East Kenilworth. Owner in Europe. Call Mr. Kayser. Kenilworth Realty Co. 1450 Sheridan-road. Wil. 507 or 968.

1ST TIME OFFERED—IDEAL 6 BEDRM., 3¼ baths, brk. col., nr. lake; sun, breakfast rm., oil, rear stairs, 2 cars. Perfect! Heinsen Realty. Excl. Agts. Winnet. 254.

OPEN 2-6 TODAY. 620 BRIER—N. W. COR. Roger. Brand new brk. 8 rms., 2½ baths; air conditioned; 2 cars; att. Winnetka 253.

IDEAL 50 FT. LOT EAST OF RIDGE; must sac. this week. Kenilworth 4745.

Lake Forest—39 minutes to loop.

200 OAKS.

on natural landscaped 4 acres. Completely modern and entirely furnished year round home suited to family with school age children; 7 master bedrooms, 5 baths, large dining and living rooms, breakfast and game rooms. Servant's quarters include dining rm., 2 large bedrms., and 5 r. furnished apt. over 5 car garage. IDEAL LOCATION: Nr. lake; walking distance to shops and railroad; 3 blocks to schools, church. This property can be bought for less than ½ its original cost; will rent. For inspection inquire E. R. Litsinger, 111 W. Washington-st. Frank. 1270.

RESIDENTIAL LOTS AT S. W. COR. RAvine Pk.-dr. and Sheridan-rd.; 247x100 ft. Area restricted to homes on lots of 20,000 sq. ft. Beautifully wooded. 3 blks. to Deerfield-Shields Twp. H. Schl., 1 mi. to main rail and elec. stations; all improvements in. Est. liquidation. WHI. 4560.
HOGAN & FARWELL. Excl. Agents.

4 AC. SUIT. FOR EST. WESTLEIGH-RD. bet. Skokie and Waukegan rds., Lake Forest; also des. res. lots Lake Bluff and Libertyville. Inquire M. M. Kennedy 805 Kennedy-road, Lake Forest, Ill.

Niles Center—34 minutes to loop.

$380 TAKES 60 FT. LOT—IMPS. IN; RIPE to build; nr. sch., all trans. Rog. Pk. 2046.

$6,050 TAKES 6 YR. OLD 2 APT. BRK.; orig. sold $16,000. Rogers Park 2046.

REAL ESTATE—SUBURBAN—NORTH.

Niles Center—34 minutes to loop.

SACRIFICE FOR CASH 30 FT. VACANT lot, Austin-av., 1 block north of Dempster. Address N C 204, Tribune.

Ravinia—32 minutes to loop.

SOLID BRICK BUNGALOW; 5 ROOMS AND breakfast nook; like new; h. w. heat; garage; nicely landscaped; near trans. and school; perfect house for small family; $8,250. Phone Winnetka 3500.

Wilmette—22 minutes to loop.

NEW BRICK HOME.

OPEN HOUSE TODAY—11 TO 8.
Charming white painted brick, set off with brown panels; a roof that blends and a massive chimney—seven large rooms, 4 bedrooms, two tiled baths and lav. in ideal floor plan. Pleasant kitchen with cabinets and breakfast corner; recreation room; roofed terrace porch; att. gar.; yard landscaped.
2124 KENILWORTH-AVENUE.
PRICE $18,500.
SHORE-TOWNS REALTY—EVANSTON.
Rog. Pk. 6636. Gre. 2700. Wil. 608.

MICHIGAN-AVENUE.

Seldom are we privileged to offer such a beau. modern brk. home in this section, 5 bdrms., 4 tile ba., powder rm., tile kit., recrea. rm., 2 car gar., lge. grds., pool, gard. Excep. value at today's price.
The BILLS REALTY, Inc.
529 Davis-st., Evanston. Gre. 1166. Bri.1106.

— — — — OPEN TODAY, 2 TO 6 — — — —
BUY THESE AND PROFIT—6 RMS., 1½ ba., brk.; knotty pine game rm.; $56 mtg. charges; $2,000 can handle. $11,500. 1724 and 1728 Walnut-av.
2225 THORNWOOD—6 RMS., 2¼ BATHS. $13,500.
2136 and 2140 KENILWORTH — EARLY Am. 7 and 8 rooms.
BAIRD & WARNER.
790 Elm-st., Winnetka. Bri. 1855. Win. 2700

OPEN SUNDAY 3-6 P. M.

2010 Thornwood-av., Wilmette.
A brick Colonial Kenilworth Garden home with 3 bedrms., 2¼ baths. Red. to $13,500.
QUINLAN & TYSON, INC.,
1571 Sherman-av., Evanston, Ill.
Rog. 2616. Univ. 2600. Wil. 2602.

OPEN TODAY, 2 TO 6.

707 FOREST—A lovely comfortable, well built home in best Wilmette loc. The interior is exceptl. charming with den, powder rm. and screen terrace on to prize garden. 6 bedrooms, 3 baths. Priced for quick sale at $20,000.
Fuller & Pickard, 407 Linden. Wilmet. 437

GREAT BARGAIN—$13,500.

Near lake on quiet street. 7 rooms, 2 baths; excellent condition; 2 car garage; 75 foot lot, deep and wooded.
— — — See this before sold. — — — —
McGUIRE & ORR, Inc., 530 Davis-street, Evanston. Rog. Park 3213. Wil. 228.

OPEN TODAY—1 TO 5.

Most attract. modern hse.; 7 rms., 1½ baths, or 8 rms., 2½ baths by fin. 3d fl. at low cost. Decor. by foremost int. decorator. Lot 75x150. Tall stately elms. Excl. E. side loc. Prac. ground val. 209 WOODBINE.
FULLER & PICKARD. Greenleaf 7220.

WE HAVE A NUMBER OF FINE LOTS IN East Kenilworth, West Kenilworth, and Wilmette, that are going to be sold at the lowest prices that they have been offerd at in years. Your chance to get a real bargain. McGUIRE & ORR, Inc., 530 Davis-street, Evanston. Rogers Park 3213. Wil. 228.

EAST WILMETTE.

A comfortable 7 room home, near lake and L in exclusive neighborhood. Reduced to $9,250. An ideal home for the family seeking the best in environment.
SMART & GOLEE. Wil. 2486. Rog. 0271.

BRICK HOME, $8,600.

1624 HIGHLAND-AV., WILMETTE.
Open for inspection Sun., 2 to 6. Priced by owner to sell in 30 days. 6 rms., built in 1923; h. w. oil ht.; 1½ baths; 50x155. Eddington & Allen Excl. Agents. Wil. 407.

OUTSTANDING VALUE.

Attr. 6 rm. brick and stucco, excellent cond., automatic ht., insulated; 2 blks. L. Owners anxious, ask $12,500. Open today, 2 to 5.
R. M. JOHNSTON & CO.,
Opposite L Terminal. Phone Wilmette 444.

WHITE COLONIAL—FINE E. LOCATIONS. 4 bedrms., 2¼ baths; sunrm., slp. pch. Lge. screen pch. overlooking wooded lot. Game rm.; oil ht. Priced low at $19,500. Phone Winnetka 3450 or University 2345. BAUMANN COOK. 553 Lincoln, Winnetka.

$62 MONTH

and small down payment buys this 6 room home, completely modern. Briar. 3765. 3506 Forest, W. of Skokie. Bl. N. of Lake-av.

Open for Inspection 11-6.

1032 ASHLAND-AV.
Completely redecorated, near lake; exc. loc. 4 bedrms., lovely gard. Barg. Own., Wil.4630.

OWNER MUST SELL.

8 rms., 3½ tile baths, cost $48,000; for quick sale, $22,500; $5,500 cash req. 1025 Sheridan-rd. Wilmette 2592. Shown by appt.

OLDER HOME, SPACIOUS 8 ROOMS, LARGE corner wooded lot; to close estate. 1144 Lake-av. Phone Wilmette 1466 or Shanklin & Co., 111 W. Washington.

100 FEET EAST AND ADJOINING 2035 Greenwood-av. Excellent residential location. Terms. S G Robbins, Owner. Fra 7252. Evenings and Sunday. Wilm. 4658.

407 MAPLE-AV.—MODERN 7 RM. BRICK bungalow; newly decorated throughout; 2 baths; garage. $12,500. Open today.
HILL & STONE. Wilmette 1644.

BANK WILL SACRIFICE 5 RM. MODERN home 3 blks. Wilmette sta.; 75 ft. lot, 2 car gar.; $6,250. Address E G 301, Tribune.

8 ROOMS—2½ BATHS, 2 CAR GARAGE; 50 x225 ft.; close to schools, churches, and transp. 715 Laurel-avenue. Wilmette 1551.

251 LAUREL, CORNER 3D — OPEN 2-6; fine mod. 9 rm. brk.; sunr., 2 ba., h. w., oil; near L, lake; $16,500. Owner. Wil. 4931.

NEW 7 RM., 3 BTH. $22,500. ADJOINS high price homes; Kenil. sta. 2 blks. Bldr. on prem.: 1617 Grnwd. Wil. 1490. Gre. 2920.

1601 ELMWOOD—COR. 6 RM. HSE., UP-TO-date. Pr. $9,500. tms. Simpson. She. 8600.

Winnetka—21 minutes to loop.

ENGLISH BRICK.

3 bdrms., 2½ baths, 2 car brk. gar., in beautiful section of Winnetka. Owner leaving town will take loss and sell for $16,000.

BARGAIN.

Nice home, nr. schls., trans. and stores with 3 bedrms., din. and child's rm. Outstanding bargain at $8,000.

PERFECT LOCATION.

4 bedrms., 2½ baths, sunrm., recreat. rm., attached gar., on beautiful lot, 75x187, worth all that is asked for it, at $25,000.

CUSACK REALTY CO.,
795 Elm-st., Winnetka 715 or Rog. Pk. 2321.

AN UNUSUAL HOME.

Modern French Style Stone construction 10 rms.; 6 chambers, 3 baths, 2 lavatories. Cocktail lounge. Porch with glass roof; glazed and screened. Built-in 2 car gar. Bryant boiler; oil burner. Excel. neighborhood. 200 ft. set back from blvd. 3 blocks to New Trier High School. 4 blocks to train and elec. service. Price $25,500, is below reproduction cost. Mr. Seitzler. WHI. 4560.
HOGAN & FARWELL, INC., Excl. Agts.

OPEN SUNDAY 3-6 P. M.

1260 Oak-street, Winnetka.
Eng. brick, 5 bedrms., 3¼ baths, 2 car att. gar., oil heat. 10% down; easy terms.
QUINLAN & TYSON, INC.,
1571 Sherman-av., Evanston, Ill.
Rog. 2616. Univ. 2600. Wil. 2602.

OWNER BUILT—VERY MODERN, 8 RM. home in Hubbard Woods section; lge. l. r. opening on rock terrace, paneled library, 2 fireplaces, 3 baths, 2 car garage, oil ht., 1 full tile shower, glorious old trees; $16,000 now, worth lots more!
MRS. FULLER AND WM. PICKARD,
746 Elm-st., Winnetka. Uni. 7444-Win. 3603.

PURE COLONIAL TO SMALLEST DETAIL—Beautiful living room and paneled library leading to open porch, both with fireplaces. 5 family bedrms., 3 baths, rear stairway to servants' quarters. Spacious grounds. $50,000. Terms. Mr. Walters.
R. B. WHITAKER CO.,
140 Center. Winnetka 3250. Rog. Pk. 7302.

— — — OPEN TODAY, 2 TO 5 — — —
564 Meadow-rd. [3 blks. W. Indian Hill sta.] 7 rm. white col.; 2½ baths, recrea. rm. Oil to heat cost only $95. Owner transf'd; might trade for Westchester Co., New York. North Shore Rlty., 523 Winnetka. Win. 81.

— — COMFORTABLE MODERN HOME — —
5 bedrms., 2½ baths second floor; lav. 1st floor; very large, heated sun room; oil ht.; 2 car gar.; beautiful wooded lot, 75x160. Fine neighborhood; near transp., schools; $15,000; liberal terms. Mr. Sibley. Winnetka 3500.

WHITE CLAPBOARD HOUSE—NEAR LAKE, schools and transportation. Large basement suitable for recrea. rm., 3 bedrms., 2 tile baths h. w. oil. Fine corner lot. Owner leaving town. $16,000. Consider renting. Mrs. Colie.
R. B. WHITAKER CO.,
140 Center. Winnetka 3250. Rog. Pk. 7302.

322 RIDGE-AVENUE.

Charming 8 room brick with slate roof; 3 baths, garage; wooded lot; $30,000. Open for inspection 2-5 p. m. Sunday. For details call Winnetka 1267.

— — — — ESTATE DISTRICT — — — —
Lot, 104x173; wht. brk.; 8 rms., 3½ bth., 2 French fireplaces, circular staircase, paneled library; exquisite house; $26,000.
MRS. FULLER AND WM. PICKARD,
746 Elm-st., Winnetka. Uni. 7444. Win. 3603

— PRICE CUT PRACTICALLY HALF — Charming surroundings are offered with this 7 room, 3 bath house, in exclusive Winnetka neighborhood. Mrs. Olmstead. Win. 3500.

$8,000 BUYS RECONDITIONED HOUSE 6 rms., sleeping porch, sun rm., den. Newly painted, decorated. Mod. plumbing; lge. lot. Best buy in west Winn. For appt. Fra. 0576.

FRAME 8 ROOMS, 3 B.; ¾ ACRE; NEAR lake; modern; $24,000. May rent. Barnett-Schell, 748 Elm-st. Winnetka 965.

CAPE COD RES.—4 BEDRMS., 3 BATHS, 2 open firepl., beau. grounds 78x270; Blackthorne-rd.; sac. close estate. Cen. 0016.

1239 ASBURY—WHITE BRK.; TILE ROOF; 6 rms., 1½ baths; many fine features; a bargain for some one. Phone Winn. 89.

OPEN TODAY, 11 TO 6—1377 ASBURY-AV. 7 r. col., 2½ baths; 2 pchs.; 2 c. gar. $18,000. Wisdom Co., 526 Center. Win. 387.

REAL ESTATE—SUBURBAN—NORTH.

Winnetka—21 minutes to loop.

RADICAL REDUCTION.

$25,000 TO $19,750.
Lovely home, nicely located across from pk., nr. lake, schls. and transp.; 5 bdrms., 2 ba., 3 pchs., 2 car gar. OPEN TODAY—2 to 6 P. M. 511 CEDAR-ST. Now vacant.
The BILLS REALTY, Inc.
529 Davis-street. Evanston.
Exclusive Agents.

REAL ESTATE—SUBURBAN—N. W.

General.

BEAUTIFUL 3 ACRE CONTRY HOME—12 rooms, 2½ baths, H. W. H., sleeping porch, spacious sun porch, 4 weed burning fireplaces, servants' quarters, 2 story garage, tool house, summer tea house; grounds beautifully landscaped; tennis court, patio, flower gardens, fruit trees, and berry patch.

Corner acre with 12 room house, 2 story 4 car garage; 1 block from N. W. station and downtown shipping center; one of the best investments in Cook county. Shown by appointment. Ph. Des Plaines 506.

BEAU. WOODED LOT, 75X150; ALL IMprov. in and paid; adj. fine home; 4 blks. from station; N. W. suburban; will sell for $1,450. Address N D 428, Tribune.

2 ACRES NEAR PALATINE, $295; $25 cash, $5 mo. Address E F 257, Tribune.

Arlington Heights—33 min. to loop.

4 REASONS

Why Scarsdale Homes Are Selling

1. The ultimate in Quality Construction.

2. Built in the most beautiful Community on the Northwest Side.

3. Priced much lower than Homes of Similar Character.

4. Best Terms and lowest interest rates in the Chicago Area.

If you are contemplating buying a new home or a location on which to build one, we urge you to inspect Scarsdale before you buy. Homesites are offered with all improvements in and paid—for only $1,500, which is less than the cost of the improvements.

WHY NOT DRIVE OUT TODAY AND SEE FOR YOURSELF?

DIRECTIONS: Drive out Northwest highway, Rte. 12, to Arlington Heights. Turn left at first stoplight entering town, five blocks to Scarsdale.

W. C. TACKETT, INC.,
BUILDERS.
75 E. WACKER-DRIVE. RAN. 2737.

LIQUIDATING SEVERAL 5 AND 6 ROOM homes, acreage and farms. See today. Harold Willson, N. W.-hiway, Arlington Heights.

Barrington—47 minutes to loop.

WILL EXCHANGE BARRINGTON 15 ACRES improved Cape Cod 5 rm., glazed pch.; brick res.; h. w. ht.; oil burner. Also 3 rm. cottage; 2 car frame garage; timbered land. Garden and shrubbery; stream; excellent location; 3 miles to station. Every thing goes at $17,500. Want 2 flat or home on north shore or north side. Address E L 526, Tribune.

FOR SALE OR RENT—IN THE BARRINGton estate section—11 room house, modern conveniences, beautifully located on Sixty [60] acres, well wooded, rolling land, new barn three car garage, hen house, tenant's house, milk house, horses, farm machinery. Address WIRT LAWRENCE, BARRINGTON.

INVESTIGATE BARRINGTON ACRES FIRST Tracts range from 4 acres. Henry G. Zander & Co 110 S Dearborn-st Barrington Office on County Line-road.

TWO 8 R. HOUSES—ONE IN TOWN OTHER in estate dist.; both large wooded grounds; sac.; terms. S. S. Berry, 1000 N. W.-hwy. Sat. Sun. only. Also lots sold 2d mtg. plan.

Edison Park—22 minutes to loop.

OWNER SAC.—5 R. SUN PAR., GAR., TR. $6,800; tms. 6774 N. W. Hiway.

Bensenville—33 minutes to loop.

SELL OR TRADE—5 RM. HSE., H. W. HT.; 2 car gar. Orchard-av., 3d house north of Irving Park-blvd., east side street.

CORNER LOT, 72X150—GAS, WATER, EL. Owner. Also others, 1937 N. La Crosse.

Crystal Lake—60 minutes to loop.

MODERN 7 ROOM HOME—5A, 2 CAR GArage, hip-roof barn, hot water heat, fireplace, hardwood floors, surrounded by woods. Sac. at $7,500. Crystal Lake 452-M.

Des Plaines—28 minutes to loop.

INSPECT. CRITICIZE.

Our Cape Cod 3 bedrm. home, with gar. attached; on landscaped 55 ft. lot; is nearing completion. Your constructive criticism invited. Open today 2-6 p. m.
PLEW & CO., 1044 LEE-ST., DES PLAINES.

Elmwood Park—22 minutes to loop.

$500 DOWN BAL. LIKE RENT. 5 RMS. h. w. ht., modern bung. 2204 75th-ct. Price $4,750. E. Ostap. 111 W. Wash. Ran. 5897.

Itasca—40 minutes to loop.

"SHADY LANE"—29 AC. 959 FT. FRT. York-st. fine home, nr. Bensenville. Opp. H. S. Write Geo. H. Goeddeke, Itasca, Ill.

Mount Prospect—26 minutes to loop.

VISIT BEAUTIFUL COUNTRY CLUB ACRES.

3 MODEL HOMES

Open for Inspection.

$4,100 TO $5,500

Acre Tracts Only $350.

FHA APPROVED FINANCING.
RT. 54, 2 MI. N. MT. PROSPECT DEPOT.
SMITH & DAWSON,
1 N. LA SALLE. STATE 3861.

LOT—120 FT., ALL IMP. IN, ½ MI. TO C. C. sta., sac. for cash. Owr. 504 S. Pine.

Park Ridge—21 minutes to loop.

238 BERRY PKWY.—NONRESIDENT MUST sell mod. brk. 8 rm., tile roof residence; lot 50x125; beau. landsc.; 2 car brg. gar., side drive; cost $35,000; priced to sell at $18,500; terms; open for inspection 1:30-4 p. m. Sunday, or phone Div. 1868.

— — — — — — GOOD VALUE — — — — — —
6 room brick, North Side; hot water heat, large yard, well landscaped; 2 car garage. This is a bargain at $11,500, ⅓ cash, balance monthly.
FRED L. GILLICK,
Opp. C. & N. W. Station. Park Ridge 777.

8 RM. BUNG.—TYPE BRICK AND STUCCO 2 baths; gas h. w. ht.; beau. grounds; 2 c. gar.; cor. lot, 60x135; close to depot. $15,500; tms. Ph. Pk. Ridge 1089 for details.

1824 S. PROSPECT-AV.—BEAU. 6 RM. RESidence; built 1928; 50 ft. lot; gar.; $2,000 cash, balance terms. Owner, Central 4018.

6 R. HOME—LGE. PCH., NEW, PAINTED, bright, cheerful; lge. lot, no assess.; $4,800. McCormick, 25 Prairie, Park R. 403.

NEW 6 RM. BRK., 732 SO. CHESTER Newest equipment thruout. Pk. Ridge 597.

REAL ESTATE—SUBURBAN—WEST.

General.

Cozy Little Farm House.

New Cape Cod cottage on acre of land. Rich, black soil. Near churches, schools, and stores; C. B. & Q. transportation. Drive out Ogden-av. to Fairview-av. 1 mile south of C. B. & Q. Fairview-av. Station, Downers Grove, at 60th-street.
H. M. CORNELL & CO.,
176 W. ADAMS-ST. RAND. 2032.

NEVER OFFERED BEFORE.

Model farm cottages handy man can finish.

13 miles to Loop; $1,975, $275 cash. Also acre farms, $475, $95 cash; new road, electricity, rich black soil, near large new school. See today. East side of Mannheim-road, between North-avenue and Grand-avenue.

3 Acres Wooded—6 Rm. Hse.

Price $4,350, $500 cash, bal. $30 mo. Located just west of Downers Grove. 2 car garage and ch. hse. Dutch Colonial hse. Comp. plumbing and bath. Drive out. A. J. Erickson, Ogden, nr. Main, Downers Grove, Ill.

WEST SIDE IMPROVED FARM—COTTAGE on acre ground, 12 foot hard road front, block deep, electricity, nr. school, nr. Harlem and Grand-av., $1,975; $275 cash, $25 mo. Immed. possesion. Low taxes, no spl. assmts. Owner. Address E F 587, Tribune.

WHY PAY RENT?

Own your own home. Start with $25 cash. Live in a beautiful western suburb only 35 min. to loop. Address E F 323, Tribune.

CLOSE IN "WEST SIDE" FARM [ABOUT equal to 8 city lots]; just outside city limits; new hard road frontage; electricity; near public school; 12 miles loop. Price, $575; 1-5 cash. Address E J 156, Tribune.

LA GRANGE-ROAD POULTRY RANCH—Large frontage; almost blk. deep; electricity; zoned business; nr. school; good high oppty.; nr. Grand-av. Price, $875; $175 cash, $12 monthly. Address E H 579, Tribune.

BARGAIN—6 ACRES FACING CONCRETE highway near depot Aurora-Elgin; 1 hour loop electric; $200 cash, $15 mo.; will divide. Address E G 564, Tribune.

¼ ACRE LAND FOR CHICKENS, GAS, elec.; 2 blks. to sta.; 1 HOUR to LOOP $275 takes it. $25 cash, $5 mo. ADDRESS D M 62, TRIBUNE.

3-5 RMS., IMPR. 40 MIN. LP., C. B. & Q.; $1,200-$3,000. Sm. dn. pay., bal. like rent. Dunham & Waterfall, 21 W. Quincy, Westmont.

REAL ESTATE—SUBURBAN—WEST.

General.

BEAUTIFUL COUNTRY ESTATE; 7 ROOM modern house; large elm trees and orchard; gar.; elec.; large barn; riding horses; 500 foot frontage on Lake-st., 1¼ miles west of Addison, Ill. Only 11 miles west of Oak Park; bus service; near Medinah and Nordic Country clubs; 10 to 100 acres available; ideal for country home, farm, riding academy, or country club, etc. Phone owner Haymarket 2290 week days.

$95 CASH BUYS CLOSE IN FARM—ABOUT 12 miles to loop; large enough for chickens, vegetables, cow, etc.; on new hard road; electricity in; few minutes from Harlem-avenue; total price $475, $6 mthly.; rich, black soil; nr. large new public school; taxes $6 [no aspecial assessments to pay]. Owner. ADDRESS E J 430, TRIBUNE.

Bellwood—23 minutes to loop.

NEAR "L" TRANS. AND SCHOOLS—THIS well built 6 rm. octagon front brk. bungalow is now completely decorated and in perfect condition, ready for occupancy. Many features; labor saving kitchen; wide lot [ALL SPECIALS PAID]; 2 car garage with side drive; price $6,500. OPEN TODAY FOR INSPECTION. 1034 SO. 23D-AVENUE.

AS LOW AS $500 DOWN.

New 5 rm. residence; 2 blks to L and school; finest construction; monthly payments like rent; open daily. 3420 Madison-st., Bellwood. J. H. Rhode. Randolph 1776.

Berwyn—17 minutes to loop.

LAST CHANCE BARGAIN.

Open for inspection 1 to 6. 1216 Clinton. Vacant 5 rm. brick bung, extra attic bedrm., 2 car gar. Priced for quick sale.
Kohout Bros., 6200 W. Cermak. Craw. 5800.

De Luxe Bungalow Buy!

Beautiful 5 rm. bung., side entrance, large rms., breakfast rm., 2 car brick gar.; exclusive location. $8,500. Terms.
Kohout Bros., 6200 W. Cermak. Craw. 5800.

You Will Want This Bung.!

5 rm. modern brick; glazed rear porch, all extra large rms.; near L; 2 car garage. $1,500 down, balance $34.40 month.
Kohout Bros., 6200 W. Cermak. Craw. 5800.

HOLC OFFERING.

$650 down buys modern 5 rm. brick bungalow, 2 car garage. See today!
Kohout Bros., 6200 W. Cermak. Craw. 5800.

Brookfield—23 minutes to loop.

$4,500 BUYS EXPENSIVE 5 RM. BRICK Bungalow. Incl. porch, large attic, steel const.; no specials; 2 car gar.; Central Brookfield. Terms. 3741 Prairie-av. Brookf. 5470.

Cicero—15 minutes to loop.

BRAND NEW, VERY NICE, ENGLISH type brick bungalow. Canvas walls, arched openings, h. w. heat. Price $7,750. Terms. 1405 S. 5th-avenue. [Central-av.]. Cicero.
JOS. B. FORD & CO.,
5945 MADISON. AUS. 2880. VIL. 9880.

. . . OWNER ILL; MUST SELL!!! . . .
$4,900 buys 5 room brick cottage; glazed porch; new roof, new furn.; A-1 cond.; 2½ blks to L; nr. Catholic and Public schools. Kohout Bros., 6200 W. Cermak. Craw. 5800.

Clarendon Hills—30 minutes to loop.

5 ROOMS; 2 CAR GARAGE; LARGE LOT; close to station; $3,500; terms. Paul Richert, 12 S. Prospect, Clarendon Hills.

Downers Grove—34 min. to loop.

$4,900.00

BEST BUY IN CHICAGOLAND!

Insurance Company orders these beautiful brk. bungalows sold. 5 lrg. rms. and attic, all in excellent condition. 48 ft. lots. All imprvmts. in and paid for. Convenient to Fairview station of C. B. & Q., with 21 trains daily. A real opportunity to secure a home for your family in a beautiful suburban town on terms you can well afford to pay. Opening sale starts at 11 a. m. today. Come early and see for yourself. 215 5th-st., Downers Grove, wk. days. Roswell N. Jones, 104 N. Oak Park-av., Oak Park. Village 7720.

OPEN FOR INSPECTION — NEW MODEL homes of 4-5-6 rms.; garages; full bsmts., tile baths, kitch.; finest plumbing and heating; insulated; on 1-4 acres; sewer, water, streets in and paid. Barg. prices; small dn. paymt.; $24 mo.; 10 blks. south of main C. B. & Q. sta. Drive to corner Main and 63d.

BUSINESS LOTS NEAR DEPOT — GOOD buy Address D 526, Tribune.

Elmhurst—24 minutes to loop.

The Home Buy of the Week.

Just completed, in unusually fine condition, this 5 rm. bung. with many attractive features, furn. ht.; large porch; lot 55x205. Many shade and fruit trees; 2 car gar. Good location, near schls., etc. Only $5,000. Small down payment. Move in now, bal. like rent. See this real value today. Ask for Mr. Buchler or Mr. Purcell.
MYERS Realtors, 600 E. Lake. Elm. 2027.

JUST FINISHED—IN VERY GOOD COND.; large bungalow type; 5 rms. and sun rm., space for 3 rooms 2d flr.; h. w. ht.; gar.; lot 50x167. Price to attract at $7,500; Terms like rent. Available now.
MYERS REALTORS, 191 N. York. Elm. 2025.

GOING TODAY AT BEST OFFER—MOD. recond. home; 5 lge. rms. and sun rm., lge. lot, many fine fruit trees. Open today. 587 Bryant-st., 1 blk. S., 2 blks. W. of York-st. sta. on Chi. Aur. Elg. or Elm. 3555.

— — — — OPEN TODAY 1-6 — — — —
191 E. ST. CHARLES-ROAD. 6 ROOM res., sun parlor, 2 baths. Like new. BAIRD & WARNER. Elmhurst 1696. Euc. 1855. Mans. 1815.

11 AC. ESTATE—MOD. 9 RM. COLONIAL; gas heat; 4 car gar.; orchard; on Lake-st.; 20 miles to loop; price $16,500. Owner. F. Graue. 117 N. York. Elmhurst.

. . 5 RM. BUNG., ON CORNER LOT . . Furnace ht.; Aurora and Elgin trans. $4,750; terms. H. G. Brueckner. 219 Schiller-st. Elmhurst 2023.

5 ROOM HOUSE, 2 INCLOSED PORCHES; flowers, shrubbery, hedges, shade; central loc.; $4,000; small initial payment; possession Sept. 1. Weller, 186 N. York.

5 ROOMS, LARGE FLOORED ATTIC, ENclosed porch; neat; fruit, garden; lot 70x200; near new swim. pool; $5,500. Possession Sept. 1. Weller, 186 N. York.

7 ROOM DUTCH COLONIAL HOME ON large lot beautifully landscaped; 2 car gar.; 2 blks. to trans; sacrifice for $10,500. L. Holle, 127 N. York. Ph. Elm. 495.

JUST REDUCED TO $1,500. FULL PR. for small house, garage, with 4 large lots. Easy terms. Inquire 191 N. York-street.

ELMHURST—UNUSUALLY FINE 2 FAM ily residence. Reas. to responsible party. Owner. Address E E 304, Tribune.

LOW TAXES IN ELMHURST—MOD. 7 RM 2 tile bath Eng. type brk. Best sec. 75 ft. lot. $13,500. Rogers Park 0840. Villa Park 1920.

6 RMS.—FRAME BUNG.; ENCL. PCH.; newly painted, roofed, insulated; nr. schl.; lg. lot; beau. yd.; gar. 348 Maple. Elm. 939J.

54 FT. ON BERKLEY, NR. ELM PK.-AV Imp. pd.; $1,100. Address E L 306, Tribune.

Glen Ellyn—30 minutes to loop.

AM FORCED TO SELL 7 ROOM MODERN brick Colonial; excellent location. Only $9,800. 472 Main-street.

Hinsdale—25 minutes to loop.

— THE JOYS OF HOME OWNERSHIP — may be yours for $1,500. Moving day worries will be no more, as you pay for your, not some one else's, home. Delightful homes are priced at from $4,750 to $7,500. Truly great values exist in two fine homes of six and eight rms. each, priced at $13,500 and $13,000 respectively. You and your children will be happy in Hinsdale! HENRY A. MILLER, REALTOR, 10 S. Washington-st. HINSDALE 56.

La Grange—21 minutes to loop.

Attractive Homes

OPEN FOR INSPECTION TODAY.

NEO-CLASSIC,
917 No. Waiola.

FRENCH PROVINCIAL,
925 No. Stone.

GEORGIAN,
517 S. Ashland.

PRICES, TERMS, AND INTEREST RATES LOWEST IN CHICAGO AREA.

W. C. TACKETT, INC.,
BUILDERS.
75 E. WACKER-DRIVE. RAN. 2737.

YOU CAN PURCHASE

This New White Brick Home

at $65.43 Per Month.

After initial payment of 25% the above monthly payments may be applied the same as rent over 20 yrs., including interest at 5½%. This quality home has large rooms, abundant wall space, large closets and features that really make a better home. See the new tasty decorations. Possession on or before October 1st.

SEE AND COMPARE TODAY

THORSEN & FOUCH, INC.,

TWO OFFICES.
712 W. Burlington-av. La Grange 426.
810 Hillgrove-av. Western Springs 833.

6 ROOMS—RECESSED TUB AND SHR., 3 bedrms., mod. kit., ht. wat. ht., firepl., lg. lot; gar.; leaving town. 610 N. Kensington.

REAL ESTATE—SUBURBAN—WEST.

La Grange—21 minutes to loop.

SIX ROOM MODERN HOME,

$6,750.

You will find comfort and savings in this well designed home built in 1926 and still just like new. Large lot and 2 car gar. See it today.
KNIGHT & WILSON,
La Grange 414.

BEAUTIFUL HOMESITE; SACRIFICE; N. E. cor. La Grange-rd. [5th-av.] and Oak-st. 197x298. Exclusive wooded location. Can be divided into 6 large lots, all impts. in and paid. Excel. transportation.
KOHOUT BROS.,
BERWYN 1101. FRANK. 5656.

Maywood—18 minutes to loop.

MUST BE SOLD!

5 room brick and garage in Seminary add.; 2½ blocks to L; $5,500; terms.
Kohout Bros., 1144 S. 17th-av. Mayw. 6363.

GREAT OPPORTUNITY—LOVELY MODERN 6 rm. res.; arch doors, sun and slpg. porch, metal weather stripping; Hess oil ht., 2 car gar. Best loc. Sold less than ½ pr., $4,300. Cummins & Bossy, 712 S. FIFTH-AV.

OPEN TODAY 1-5—1901 S. FOURTH-AV. Newly modernized 5 room brick bungalow, corner lot, garage. $600 down, balance long time. Maywood 52.

Melrose Park—30 minutes to loop.

LOOK! 1206 N. 15TH-AV.—7 RM. BRK., H. W. ht., $1,000 will handle. Spauld. 7410.

Oak Park—16 minutes to loop.

(See Real Est.—Oak Park, Austin.)

River Forest—18 minutes to loop.

BEAU. 8 ROOM BRK. HOME; CANV. walls, brkfst. rm., 5 bdrms., 3½ ba., 2 nat'l. fireplaces, h. w. oil ht., 3 car gar.; lot 100x180 ....$40,000
The BILLS REALTY, Inc.
102 S. Oak Park-av. Aus. 2328. Euc. 3147

1423 LATHROP-AV. — JUST FINISHED; best 7 rm. res. in R. F. for $19,500. Latest Eng. model. 3½ baths; gar. Open.

Riverside—19 minutes to loop.

OPEN FOR INSPECTION.

In Riverside, one block West of Harlem, one block south of Riverside-drive.

SOMETHING ENTIRELY NEW IN HOME CONSTRUCTION.

ONLY $7,750
$2,250 down; new pressed brick; 5 finished rooms, space for 2 rooms second floor; h. w. ht.; lot 50x170. Insp. 10-4. 584 Selbourne-rd.

2 LOTS—50X200, $35 PER FT.; CHOICE location. Owner. Riv. 6081.

Villa Park—29 minutes to loop.

. . THE HOME BUY OF THE WEEK . .
Brick, 5 large rms., completely redecorated; insul.; mod. bath; kitchen floor covering; furn. ht.; encl. pch.; large lot; good loc.; only $5,800. Move in now; tms. on rentl. plan. MYERS, Realtors, 212 S. Villa. V. P. 2625.

206 S. WILLIAMS-ST., VILLA PARK—6 R., hot water htd. bungalow, newly decorated, and painted; lot 50x150; large trees, garage; terms easier than govt. loan. Open Sun. N. O. McQuiston.

WE OFFER SELECTION OF VACANT LOTS prices $500 and up. Excl. loct. Taxes, specials paid in full. Kuenzel-Frye, 29 E. Park-boulevard. South of Elect. R. R.

5 RM. MODERN BUNG.—A1 CONDITION; must sacrifice; $3,900; payment $30 mo. taxes, $59. Rogers Park 0840. Villa Park 1929.

Westchester—45 minutes to loop.

MOD. ENGLISH HOMES; 5 R.; H. W. HT.; insulated; 2 c. gar.; express serv. 1842-46 Newcastle. Inq 2221 S. Kedzie. Roc. 4500.

BUY NOW ON "L" TRANS. AND PROFIT F. W. RICHARDS CO., 205 W.WACKER-DR.

Western Springs—23 min. to loop.

Large English Brick Home in Exclusive Forest Hills.

Spacious living room, tile kitchen and breakfast room, 3 very large bedrooms, tile bath and shower, 1 bedroom on 1st flr., lavatory, knotty pine recreation room. Complete insulation, 2 car garage. $13,800. Terms arranged.

See This Today at
4713 WOODLAND-AV.
Thorsen & Fouch, Inc.,
TWO OFFICES.
810 Hillgrove-av. Western Springs 833.
712 W. Burlington-av. La Grange 426.

Wheaton—40 minutes to loop.

WIDOW OFFERS AT SACRIFICE HER beautiful 2¼ acre country place, 7 rm. res. with mod. conveniences; large liv. rm., 4 bedrms.; h. w. ht.; gar.; chicken hse.; abundance of fruit, shade trees and flowers. Only $10,500.
GEORGE L. ALLMART & CO.,
Front and Main-sts. Wheaton, Ill.

CHARMING BRICK COLONIAL HOME — Tile roof; big liv. rm.; VENETIAN blinds 3 airy bedrms.; tile walled bath; extra lav. on 1st flr.; AUTOMATIC heat; insulation; gar.; ¼ ac. lot; all assmts. pd.; sac. this mo. $8,900. To inspect see Mr. Chase, 6 N Main-st., Lombard, or ph. Wheaton 1512.

4 RM. HOUSE—LG. LOT. ELEC. LT., GAS. wat.; nr. C. A. & E. R. R. $2,200, tms. Mrs. Walters, Jewel sta., Wheaton 1270. Sun.

QUALITY 6 RM. BRK. HOME—2 LAV., LGE lot. Near school, pool, trans. Cost $12,000; sac. $8,800. Address D 503, Tribune.

REAL ESTATE—SUBURBAN—MISCELL'S

HANDY MAN'S CHANCE.

Unfinished 5 rm. house and ¼ acre black soil near lake, golf, depot, hourly electric transp. to loop. Total price $2,975; terms. ADDRESS N G 457, TRIBUNE.

60 FT. FRONT, FACING LAKE MICH 1-3 orig. cost. Can be financed $6 mo. No assessments. Address N C 252, Tribune.

13 ROOMS AND STORE—3 CAR GARAGE. 2 pumps, suit. tav., gro., gas sta. Sell or trd. for farm. Prinn, Rt. 20, mi. w. Addison, Ill.

WESTMONT—NICE 4 R., CEMENT FOUND. Mod. plmb.; bst.; $2,600; tms. Merr. 3560.

ESTATES PROPERTY.

AT COUNTRYSIDE LAKE.

6 acres nicely landscaped; lake frontage; attractive 4 bedroom, 3 bath house. Original cost about $40,000. Will sell much lower. For particulars and appointment see or call MEAD & COE, 69 W. Washington-street, Chicago. Randolph 0450.

REAL ESTATE—ACRE PROPERTY.

TOTAL PRICE $395 BUYS ¼ ACRE 3½ MI. N. of Chgo. city limits; ripe to build; conv. to par., pub., hi. sch., all trans., shops, and 4 lane concrete rds. leading everywhere. Phone Rogers Park 2046.

FOR SALE—10 ACRES, VACANT, ON 123D-street. Hard road. Cheap. Smitty's 123d and Archer. Lemont, Illinois.

FOR SALE—BY OWNER, 30 ACRES ON 40 ft. cement highway; beaut. location; near Elmhurst. Elmhurst 3538.

SUBDIVIDER'S BARGAIN—CITY BLOCK with 5 room house; near Kedzie and 111th. Phone Franklin 8095.

$495 BUYS ¾ ACRE—RES. DIS. NR. ARlington Heights. Goelz, 4959 Dempster Niles Center "L" Terminal. Niles Center 744.

2 ACRES NEAR ROSELLE, $295—$35 cash, $5 mo. Address E F 275, Tribune.

REAL ESTATE—OTHER CITIES.

LOVELY MIAMI HOME.

Overlooking bay in choice residential section; 4 bedrooms, 3 baths; furnished. Good value at $30,000. Free and clear. Will trade for well located Chicago business property. The Keyes Co. Realtors, 19 W. Flagler Miami, Fla.

FOR SALE—LOT 127x200 FT.—IDEAL building spt; 2 miles to Benton Harbor; near golf course. All improvements. V. Smith, 100 W. Main, Benton Harbor, Mich.

SACRIFICE MODERN ATTRACTIVE HOME —Furn. incl. Beautiful landscaped 200x150 ft. 2 gar., nr. Lake Mich. See Bergstrom. Lake Shore-rd., R. 4, box 147A. Kenosha, Wis.

MOD. HOME 10 RMS. ON 150X66 LOT 3 blks from state teachers' coll. De Kalb, Ill. $6,500. Address A 260, Tribune.

3 SMALL HOUSES $4,800; INCOME $900. Address A O 46, Tribune.

REAL ESTATE—RESORT PROPERTIES.

Canada.

LOG CABIN—7 RMS., 14 ACRES, WOODED, on lake; fine fishing and hunting. Northern Ontario lake region. Completely equipped. ADDRESS N P 297, TRIBUNE.

Illinois.

BEAUTIFUL MODERN SUMMER HOME for sale or rent—Large wooded lot on private lake. Restricted. Rare bargain. Urban dale Farm. McHenry 615, R. 1.

LRG. 6 RM. MOD. HOME ON WATER FRT. —Choice loc.; all conv.; 50 mi. N. W. Chi. Ph. Vin. 2210 after Tues., or McHenry 661W1.

LAKE COTTAGE — PRIVATE, SECLUDED lake 45 mi. N. W.; $495; terms $10 mo. Ready for occupy. Address N E 55, Tribune.

PISTAKEE LAKE—RESTRICTED, WOODED water front lot. Hard road. Elec. $1,250; $300 dn. $15 mo. Address E E 415, Tribune.

160 ACRES—N. W. ELGIN; GD. BLDGS. furnace ht. On hiway. $100 per acre. H. Bluhm, 231 E. Front-st., Wheaton, Ill.

SACRIFICING NEW 6 RM. SUMMER HOME on Pistakee Bay; big wooded lot; $3,500 Terms. Address N G 61, Tribune.

FARMER'S ESTATE BEING CLOSED OUT on Chain O' Lakes. Large 50x150 lake lot. $150; trms. $2 wk. Address E G 261, Tribune.

—WOODED TRACTS—RIVER FRONTAGE—Country estates. W. A. Lankton, Genoa, Ill.

SAC. PISTAKEE L. FRT. LOTS, $8,750; $90,000 est. $15,000. R. 710, 179 W. Wash.

COTTAGE ON PISTAKEE LAKE—WATER elec., gas; $950. Address N G 75, Tribune.

5 ROOM COTTAGE—LAKE CATHERINE elec., bathrm. furn. $2,300. Cicero 3696-M.

CHOICE PETITE LAKE LOT VERY REAS High wooded, lake view. Albany 1571.

FOX RIVER LOT, 50X120, NR. ANTIOCH. Bargain. Keystone 1053.

SMALL SUMMER HOME ON LAKE—BEAU grounds; owner. Box 146, Fox Lake, Ill.

REAL ESTATE—RESORT PROPERTIES.

Illinois.

YOUR VACATION MONEY WILL BUY YOU A BEAUTIFUL HOME AT

WONDER LAKE

47 MILES FROM CHICAGO.

$100

DOWN BUYS A

4 Room Cottage

[Complete, including land and boat.]

READY TO MOVE INTO

Total Price, $495.

Everything you have ever wanted in a summer home on a magnificent twelve mile heavily wooded lake that is strictly private—An exclusive GENTILE community. Only owners can fish these waters, heavily stocked with wall-eyed pike, small and large mouth bass, and all varieties of pan fish. Only owners can hunt on the famous sixty acre game preserve. Marvelous sand beach bathing, with big piers for diving and fishing. Property runs from the water's edge to 1½ to 2 blocks back. No property for sale further back than that. Cottage offered is carpenter built, with a high English style roof, large screened-in front porch, inclosed back porch, inside toilet, painted cream color with a green trim. A magnificent view of the lake from every window. Immediate occupancy. $100 down, balance monthly.

$895

BUYS A BEAUTIFUL

5 ROOM HOME.

SMALL DOWN PAYMENT, BALANCE MONTHLY.

$1,995

BUYS A GLORIOUS

LOG CABIN

on a Heavily Wooded LAKE SIDE LOT.

SMALL DOWN PAYMENT, BALANCE MONTHLY.

Copper screens, massive field stone fireplace, with new heatolator feature that throws heat to every room. Modern electrical fixtures, flush toilets, spacious rustic design front porch on a beautiful lot with 25 century old oak and hickory trees. Move in at once.

LAKE LOTS, $125.
DRIVE OUT TODAY.
ONE HOUR AWAY.

Take Northwest Highway past Cary, Illinois, to Route 12, turn right on 12 to McHenry. Follow signs.

WONDER LAKE

W. A. WOOD.

8 ROOM BEAUTIFUL SUMMER HOME—with garage; built by private party, just finished and located on one of the most beautiful lakes in Lake County or around Chicago, with private sand beach and all first class bathing facilities, and play ground for children. House surrounded by hills and beautiful oak trees, 50 miles northwest of Chicago. House completely furnished including piano and decorated and have latest up-to-date modern equipment such as: Built-in cabinets and sink, electric ice box, electric Hot Point stove, running water all inside and outside with bathroom and shower bath, and a modern deep valve pumping machinery working automatically. Also have 2 boats belonging to property. Price $4,500, $2,500 cash, and balance on long, easy terms. Title by Chicago Title and Trust. For appointment, C. N. Danielson, Crooked Lake Oak, Lake Villa, or Box 183, Des Plaines, Ill.

— — — — ON EAST SHORE — — — —
Lake Catherine, Antioch.

Modern 9 room furnished home, 2 car garage, running well and lake water, gas and electric, furnace heat, wooded and landscaped, grounds 85x185 with private beach, motor boat and row boats. Everything in fine condition. Cost $24,000. Will sell at sacrifice. Elmer Brook Lake-street, Antioch, Ill.

— — — — TO CLOSE ESTATE — — — —
Ideal wooded 40 acres; Nippersink stream running through property; near route 12; 6 miles south Lake Geneva; cottage, large stone fireplace; guest cottage; artificial lake; barns, and silo; excellent for hunting lodge and summer home and farm combination. Apply the Northern Trust Co., Executor, 50 S. La Salle-street. Franklin 7070.

LAKE COTTAGE INCLUDING LOT, $595; 4 rm. efficiency; carpenter built to order on 40x125 ft. improved lot; no extras necessary; complete in every detail includes large sleeping porch, inside sanitary toilet, screens, paint etc. Choice locations; finest natural lake; 38 miles N. W. Models open for inspection. Terms $12 monthly. Write for free road map and plans. ADDRESS E F 124, TRIBUNE.

SACRIFICE SALE.

100 LARGE LOTS AT
CRYSTAL LAKE.
$195.
NONE HIGHER.
$20 down, $5 monthly.
Homes built $325 up, 5 yrs. to pay. Gentiles. For best locations write at once. ADDRESS E F 322, TRIBUNE.

— — SPECIAL WEEK-END SALE — —
CUSTOM BUILT SUMMER COTTAGES.
Open for inspection. Possession now.
Price $695 including lot.
$100 down, balance $15 per month.
LEON S. SEX & COMPANY
LILY LAKE [between Volo and McHenry]

THE ONE YOU LOVE WILL LOVE THIS lover's retreat—away from the world—on a glorious 12 mile heavily wooded sand bottom lake—4 rooms; Eugene design; white with green trim; inside toilet, etc. $495 complete, inc. boat—only 50 mi. N. W. Will take $16 mo. Address E F 318, Tribune.

MUST SELL AT ONCE.

5 rm. lake front cottages, lot wooded, running to waters' edge; elec., water, sand bottom spring fed lake. Will take $1,000; cost $2,500. Terms to respons. party. No agents, no trades. Address P C 423, Tribune.

5 RM. LAKE FRONT COTT.—RUN. WATER, elec. inside flush toilet, shower; lge. wooded lot 1 hr. from Chi., ¼ blk. to depot, on chain of lakes; good fishg.; sand beach. Cost $2,600; will sacr. for $1,000. Terms to responsible people. Address N E 54, Tribune.

CHALLENGE COMPARISON FOR SCENIC BEAUTY, ALL YEAR ACCESS. Surroundings, advantages, value. Mod. 6 lge. rm., h. w. ht.; gar. Val. $10,000. Sac. $6,500. Particulars Box 131, Algonquin, Ill.

3 ROOM COTTAGE, FURNISHED, ON SLOcum lake, near water, glazed-in porch, well, inside toilet, septic tank, elec. available; lot 50x100; $750, terms. David W. Williams, Wauconda, Ill. Ph. 33.

ROUND LAKE—45 MI. N. W., 5 R., WELL built cottage; comp. furn.; elec., shrubs, walks, etc. Forced to sell acct. health. Best offer takes. Address D 392, Tribune.

TRUSTEE'S SALE—VACANT LOTS IN WILliams Park, on Slocum lake; restricted; lake rights; 50x100, $100, terms. David W. Williams, Wauconda, Ill. Ph. 33.

YEAR-ROUND HOME—6 RM., BATH, H. W. ht., gar.; 2 lots; beau. landscaped; 1 blk. Fox lake; right of way to lake. Cash. Phone Fox Lake 149M or Address N E 52, Tribune.

ONLY $70 FOR A BIG LOT 40x150 FEET; 8 to 10 big trees on every lot; deed and guar. policy. No strings to this offer. Watts Bros., Fox Lake, Ill.

FOR SALE—4 LOTS, HOUSE, 3 CABINS and boats. Good place for business, 4 miles South of Oregon, Ill. R. R. No. 2 V. ARCHER.

2 LOTS LOCATED AT BRIGGS LAKE near Lake Zurich, Ill.; ideal for summer home. Price $300 and $160. Owner. Address M Y 418, Tribune.

Indiana.

DON'T FAIL TO SEE THIS COTTAGE. Spacious living rm., fireplace, kitchen, dinette, large screened porch; on Koonts lake; $1,450, $300 cash. Kramer, 1536 E. 69th-st.

LONG BEACH — 9 ROOM ULT.-MOD. 2 story home; 2 baths, showers, 2 car gar. Riparian frtg. Pr. $13,500, worth double. Terms. Mentag, 908 Franklin, Mich. City, Ind.

FOR SALE—80 ACRES WITH 2,500 FEET lake frontage; 16 room hotel; 4 cottages Land all wooded. Bargain. CHAS. W. WENINGER, Knox, Ind.

MICHIGAN CITY—15 RM. COR., BEAUT. furn., barg. Joan Hope, Cottage Stop 4.

REAL ESTATE—RESORT PROPERTIES.

Indiana.

IDEAL SUMMER OR ALL YEAR AROUND home on 20 acres, including lake frontage, located in Indiana, 48 miles from Chicago. Excellent for boys or girls camp. Address N S 425, Tribune.

$5 MONTH BUYS A 50 FT. WOODED LOT in beautiful Cedar Point Park, 1 blk. from Cedar Lake. Gentiles. Office at park open 1-6 daily or Ph. Yards 1936 for further information.

BEAUT. WOODED DUNES HILLTOPS, nearly 2 acres, nr. Lake Michigan. A big bargain, 1-3 original price for quick sale. Address N G 454, Tribune.

OGDEN DUNES—NEW, MODERN 5 ROOM home; private beach on Lake Michigan; immediate possession. Write NELSON RECK, 522 Broadway, Gary, Indiana.

Michigan.

6 BEAUTIFUL FRAME AND BRICK 4 ROOM modern cottages located in Lake Michigan's most popular summer colony. Water, electricity and modern plumbing. Newly decorated inside and out. Splendid condition. Easily accessible from U. S. 31. Never occupied. Like new. Beautiful beach, boating, bathing, fishing adjacent. Acquired thru loan department. Priced to sell quickly at fraction of cost. Own a modern summer home in the heart of Michigan's playground at a very low price. Will sell individually or group on reasonable terms. Write for further details. AMERICAN TRUST CO., SOUTH BEND, INDIANA.

BEAUTIFUL PRIVATE ROCK LAKE.

Exclusive subdivision, where there are no shacks; just the better class homes; $1,050 takes 4 rm. house; large porch, inside toilet, elec.; finished with sheet rock; sand beach; excel. fishing; lake 300 ft. deep; water clear as crystal; highly restricted. Gentiles. $200 down. Drive out Milwaukee-av. to Antioch. 1¾ mi. N., 1 mile W. Ask for Mr. Ulrich.

12 A. ESTATE FRONTING L. CHAPIN; 5 rm. hse., studio livrm., stone fireplace, furnace, large porch, bath and elec; 4 rm. caretaker's hse., modern poultry hse., irrigating system to lawn and gardens; trout ponds with trout, 2 boat hses., bath hse., good bathing. 5 A. woods with swift running creek, rustic bridges, tennis court, choice shrubs and flowers, furniture. Price $12,000. Let us know your requirements. McOMBER & CO., Berrien Springs, Michigan.

210 FEET MICHIGAN LAKE FRONTAGE; located on U. S. 2 highway, near Iron River. Modern 2 story building 40x45 ft.; suitable for home or club. Full basement, modern plumbing and heating. Screened porch overlooking beautiful lake; good beach; good fishing; a real bargain for quick sale. For particulars write Iron Savings & Loan Association, 425 3d-st., Iron River, Mich.

BEAUTIFUL BRAND NEW SUMMER RESIdence, 85 ft. lot in Michiana Shores subdivision on Lake Michigan; 5 mi. east of Michigan City; all very large rooms, 3 bed rms, 2 baths, 2 showers; large porches, basement and garage. Completely furn. in finest maple. Immed. possession. Leroy Cole, excl. agt. on grounds. Michigan Shores, Mich. Phone 97 F, 12 New Buffalo.

—$2,500 WILL BUY SUMMER CAMP—or tourist camp site on shore of Lake Michigan in Northern Michigan. About 15 acres, all cleared except trees near shore. All located on concrete U. S. highway within ½ mile of business district of live city of 5,000. Suitable also for platting lots, gas station; also bathing and fishing. ADDRESS A O 21, TRIBUNE.

CHARMING SUMMER HOME

ATTRACTIVELY FURNISHED.
PART OF BEAUTIFUL ESTATE.
Nine room, three bath house in beautiful surroundings in exclusive resort community at Grand Beach, Michigan, 60 miles from Chicago via route 12. Owner Moore on premises, or Central 6870.

$279 GETS CLEAR TITLE TO CHOICE summer homesite on Lake Michigan, 2½ hours drive from Chicago. Price includes all improvements such as water, sidewalks, electricity, landscaping, etc. Associated Developers Inc., 10 S. La Salle-st., Suite 407. Central 2290.

MICHIGAN SAUGATUCK
For sale—Small hotel and 2 cott., 6 lots, 132 river frontage on beautiful Kalamazoo river. Walking dis. to lake Mich. Owner must sell, $5,500. Box 446, Saugatuck, Mich.

CHARLEVOIX, MICH.—205 DIXON-AV. 12 rm. furnished home; $3,800 cash; $4,000 with $1,000 down; $30 mo. Give away price. Act quick. Fred Martin, 907 Washington-blvd. Bldg., Detroit, Mich.

$2,000 BUYS CLR. TITLE TO $6,500 MODern Spanish summer home, inc. furn., on Lake Mich. nearby; semi-fireproof, running water, elec.; golf course, all sports; chance of a lifetime. Address E F 321, Tribune.

CYPRESS LOG CABIN—$1,950 [BUILT TO order]; 60 ft. lot; $385; restricted; Shorewood Hills; pri. beach; on Lake Mich., nr. Lakeside, Mich. 175 mi. loop]. Normal 3678.

4 RM. COTTAGE—ILLNESS FORCES SACrifice, inside plumbing, electric; on lake, 125 miles from Chicago, cash talks. Address N C 203, Tribune.

FOR SALE—5 RM. MODERN BUNG.—FURnace Heat; Beaut. Loc.; good trans.; nr. Michigan City. Address C 139, Tribune.

LAKE MICHIGAN FRONTAGE—NORTH OF Benton Harbor; restricted; $200 per acre. C. T. Glidden, Michigan City, Indiana.

FIVE ACRES WOODED NR. LAKE ST. Helen, Mich.; good fishing, hunting; fine roads. Sun. call Ave. 4222; Mon., Pal. 4222.

60 FEET ON LAKE MICHIGAN IN GRAND Beach. Bargain. Superior 7249.

Minnesota.

FOR SALE—LAKE PROPERTY—
Forest Lake, Minn., 30 mi. north of St. Paul, on paved highway, lake front property 50x450, beautifully wooded; 4 rooms, completely furnished, bath, hot and cold water, electricity, large screened porch; accommodations for 8; garage, boat. A. B. Brobst, 563 S. Warwick-avenue, St. Paul, Minn.

437 ACRES—SURROUNDING LAKE; NEAR roads, r. r. Good hunting-fishing. $3,060. Bargains in other lake properties. Lardner Co., Duluth, Minn.

Wisconsin.

I HAVE 2 COTTAGES THAT MUST BE sold at once. One 3 rooms with 5 acres, $750. The other, 6 rooms, $2,000. Each very well built, in fine shape, wonderful sand beach. Land completely covered with stately pine trees 60 to 80 feet high on one of the largest lakes near here. Write Box 517, Eagle River, Wisconsin.

MUST SELL AT ONCE.

200 ft. waterfront lot, carpenter built cottage, finished inside. Large screened porch; 58 miles Chicago; $1,000. Easy terms; good transportation. Address N G 453, Tribune.

MOOSE LAKE ACREAGE — IN SAWYER County; heavily timbered, good shore line, best of fishing and hunting. Only $25 cash, balance monthly payments. Write for circular and photos. Northwood Lakes Company, Ojibway, Mich.

LAKE GENEVA

lots, $700 to $5,000; home and lot, $2,500 to $25,000. All city imp. Terms or cash. Cedar Point Park subdv., Williams Bay, Wis.

Lake Geneva Cottage, $795.

A beautiful spot away from the crowds; pri. grounds and beach; all impvmts. Tms. resp. party. Address A 74, Tribune.

BARG. IN FINE TIMBERED W. FRT. LOT; 100x250, on scenic Lake Nokomis; bet. Tomahawk and Rhinelander; hay fever relief; Gentiles. Address N G 103, Tribune.

. LAKE GENEVA OWNER SACRIFICES . Large, heavily wooded site with water, gas, road, and pier; $400; terms; Gentiles. ADDRESS N D 143, TRIBUNE.

78 ACRES, WOODED, ¼ MI. FRONTAGE on beau. lake, No. of Woodruff; excellent 6 rm. house, 4 rm. log cabin, barn, garage, etc. $4,500. Hallgren, 4336 Cottage Grove.

FOR SALE—LOT 60X200 ON LAKE WINnebago, between Oshkosh and Neenah. Sandy beach. Attractive built up section. Address A O 38, Tribune.

6 ROOM COTTAGE—2 CAR GARAGE AND boat house, on Lake Elizabeth, 2 mi. from Twin Lakes, Wis. 330x50. Beautifully landscaped. Reasonable. Lafayette 1664.

GREEN LAKE, WISCONSIN—150 FT. VAcant, north shore, many trees, ideal for summer home, build to suit yourself. D. B. GREENWAY, Green Lake, Wis.

RARE TRACK VIRGIN TIMBER—HEART of national forest, choice lake, exceptional 7 rm. cabin, private rd., sand beach, firepl. Saymarski, Crandon, Wis., Sinclair Station.

WIDOW WILL SACRIFICE SUMMER REsort and 130 acre farm on Muskellunge Lake. Good pike and muskie fishing. Write Rose Bendoritis, Eagle River, Wis.

SUMMER COTT. AT FONTANA—LAKE Geneva; mod.; lot 50x120; wooded; sac. $1,500. Address E G 334, Tribune.

TWIN LAKES—OVERLOOKING LAKE MArie and Lake Elizabeth, 50x150; $10 down. Gentiles. Address N D 144, Tribune.

$600 WOODED LOT, APPROX. 500 FT. from water in restrd. sec.; all improvmts. in. E. Braun, 2121 73d-court, Elmwood Park.

FOR SALE—COTTAGES RESORTS FARMS, wooded frontage. Northland Lakes Inc. "Heart o' the Lakes." Rhinelander, Wis.

MUST SAC. SUMMER HOME—$700 COMPL. Sml. dn. pay., bal. $15 mo. 1¼ hrs. N. W.; wooded; gentiles. Address C J 568, Tribune.

MY 5 RM. FURN. LAKE COT.; RUN. WAT., elec., sand bch., 60 mi. Act quick. $850. Cost $2,000. Tms. Address E E 291, Tribune.

FINE 7 RM. SUMMER HOME—FURNISHED, on shore north end Rock Lake. W. Nikol, Route 89, Lake Mills, Wis.

FOR SALE—EXCLUSIVE DUCK HUNTING lodge, 900 acres lake, trapping marsh. Hunters' para. Carl Abraham, Fremont, Wis.

LAKE PROP. AT HANCOCK, WIS., 3 ACRES. 9 room house, 2 cottages, barn, boats, furniture. $4,000. Address N A 239, Tribune.

ACRES—EXCEL. FISHING LAKE. ONLY $40; $5 down. Baker, St. Croix Falls, Wis.

N. WIS. WOODED LAKE FRONT LOTS AT Oles Point, Star Lake, Wis.

LAKE GENEVA—WOODED LOT, $425; PRIvate pier. Address D 474, Tribune.

— COTTAGE — ALSO LAKE FRONTAGE — Keith & Hiles Lumber Co., Crandon, Wis.

LAKESIDE HOME — FUR FARM LANDS. Lake frontage. J. E. Fealy, Fifield, Wis.

SALE OR RENT—FURN. MOD. COTT.; Lake Delavan. Ph. Franklin 5412. Jones.

N. WIS. FURN. COTTAGES — EX. FISH., sand beach. V. W. Ole, Star Lake, Wis.

$2 PER WK. TAKES FINE LOT NR. LAKE Geneva. Address N 447, Tribune.

PARTLY FURN. COTTAGE—SACR., $350; cost $3,200; tms. Address N G 51, Tribune.

SAC. NEW COTT./BOAT $500; INS. TOIL., large Wis. lake. Address N G 98, Tribune.

(Continued on following page.)

REAL ESTATE—RESORT PROPERTIES.

(Continued from preceding page.)

Wisconsin.

The Summer Home Of Your Dreams

Tucked away from the crowd and virgin trees. It is truly a typical "North woods" location yet only 59 miles from Chicago. Beautiful natural lake, clear and cool. Sloping safe sand beaches. A fisherman's paradise with Bass, Pickerel, and Pike. State fish hatchery right on the lake keeps it chock full of all those sporty, gamey angler's delights. Here you can have a large 4 room carpenter built house on 50 ft. lot with all modern conveniences, including complete inside toilet, screens, etc. In fact, everything ready for you to move in; for only $695; small down payment and up to 5 years on the balance; drive out today; follow Milwaukee-avenue thru Antioch to Brass Ball corners, which is Highway 50, turn left on to Bohners Lake. Ask for Mr. Green.

MACKINAC ISLAND

11 room cottage with 5 bedrooms and 4 baths, separate servants' quarters containing 5 maids' rooms and 2 baths. Beautiful location, facing Lake Huron. Will consider price of $7,500 to parties furnishing satisfactory references. Communicate with

DETROIT TRUST CO.
DETROIT, MICHIGAN.
or
JOHN B. McCARTY, MACKINAC.

Something Exceptional

BEAUTIFUL

EDGEWATER PARK
TWIN LAKES, WIS.

A distinctive summer home development designed for discriminating people at prices much less than those of ordinary develop-

Day By Day Story of the Experimental Farms

By Bob Becker

Such Funny Chicks!

July 24, 1937.

THE flockmaster on the experimental farm every week has duties and experiences that are invariably interesting or amusing, or both. But quite the funniest thing that we have seen on the farm for many months occurred a few days ago when the flockmaster tried to teach a lot of White Rock chickens to like the sunlight.

These fifty chicks were brought to the farm from a hatchery. They were unsophisticated "machine age" birds that didn't know a thing about cackling hens, crowing roosters, strutting gobblers, hayracks, noisy lambs, or any of the activity in a barnyard. The White Rocks were given a poultry house by themselves. The birds scuttled inside, where it is quiet and [from the chicken point of view!] much safer. The flockmaster tried his best to get these chicks out into the sunshine and fresh air and to start a normal life in the poultry yard.

He tempted them with food, but it was no use. The White Rocks didn't want to take a chance. The big barnyard with all its noise and activity was too much for them. They wanted to stay inside out of the sunlight.

Chicks Learn About Poultry.

So early one morning Rawlings went into the poultry house before sunup and shooed the little fellows into the yard in front of the poultry house. Then he closed the building, so the White Rocks couldn't get back for several hours. In this way he got these machine raised chicks to take a lesson about a poultry yard and the farm. They're all right now and are quite used to the presence of other fowls.

One of the young Muscovy hens has selected just about the most unusual nesting site that we have seen in recent years. This particular duck must be keen about privacy and isolation, because she has built her nest in a pocket or hole that is more suitable for a groundhog den than a duck nest. The spot is behind and under a feed rack in the sheep barn. She is so far from the opening that you can hardly see her.

Evening in the Woods.

Although most of the birds on the farm are not singing a great deal these July days we still have a few faithful songsters. A few nights ago we sat at the edge of the woods from about 8:10 to 8:40 o'clock to listen to the birds and watch the fireflies. There was no wind stirring the leaves of the trees. Everything was hushed and quiet, as if the heat of the day had put a hypnotic spell upon the landscape. Suddenly at 8:30 a catbird, one of our most accomplished songsters, burst forth into an evening song. It was not more than thirty feet from us in a thicket. After a moment or two of singing a bluejay startled us by beginning to scold about something it had discovered. The catbird stopped for a few seconds as if startled by the discordant notes and then began to sing again. In less than five minutes the fireflies were winking at us . . . some flashing their little beacons close to shrubs. Others were rather high in the air. We were surrounded by hundreds of these interesting insects that carry their own tiny flashlights. High in the hot, still air we could see and hear the two insect catchers—the night hawk and the chimney swift.

REAL ESTATE—FARM LANDS.

Michigan.

SOUTHERN MICHIGAN ESTATE AND FARM.

15 room air conditioned New England home and 38 acres of naturally landscaped property—woods, fruit, springs, brooks, pasture. Five natural fireplaces and stone chimneys. Studio living room. All modern conveniences. Caretaker's cottage, riding stable, chicken house, brooder, etc. Located 50 miles from Chicago. Actual investment $97,000, however, owner will sell this clear piece of property at a sacrifice price, or will trade for high grade Chicago apartment building or business property.
ADDRESS P C 417, TRIBUNE.

15 A.—NEAR B. SPGS.; 7 RM. HSE., ELEC. and water pump, stool and lav.; gd. barn, garage, modern poultry hse.; attractive lawn, shade; paved rd.; grapes, berries, some tree fruit; good soil. Price $4,200.00.
40 A. ¾ M. FRONTING ST. JOE RIVER; 4 rm. hse., shed, barn; elec.; 13 A. alfalfa, 2 A. grapes, 5 A. raspberries, 150 apple trees. Price $4,000.00.
76 A., 1 M. fronting Lake Chapin; 10 rm. hse.; hot water heat; gd. barn, other outbldgs.; 10 A. woods, marvelous springs and creek; small peach orchard, 10 A. alfalfa, good dairy farm. Price $10,000.
Let us know your requirements.
McOmber & Company, Berrien Springs, Mich.

40 A.; TOOLS, CROPS; ON HARD ROAD; S. W. Mich.; good buildings and soil; var. fruit; aged man sacrifices; $2,300, $800 dn.
100 a. nr. Three Rivers; 70 tillable; brook in past.; 8 r. hse., barns, etc.; $2,700; $700 dn.
60 a.; paved road, near town; 18 a. fruit; 8 rms.; elec.; barn, etc.; $3,000, part cash.
11 a. nr. resort; nice home; big hen hse., barn, etc.; orch., woods, strm.; $1,200; ⅓ cash.
Farms, all kinds and sizes; S. W. Michigan.
ROESSLER, 140 S. Dearborn, Chgo. Sta. 5482.

ON TWO LARGE LAKES

S. W. Mich.; 66 acs. with ⅛ mi. frontage, good sand beach, nicely wooded; complete set farm bldgs. in exc. cond.; also 5 summer cottages; farm in high state cultivtn.; property like this seldom for sale. To settle

REAL ESTATE LOANS, MORTGAGES.

LOWEST RATES ON CONSTRUCTION AND REFINANCING. FIRST MORTGAGE LOANS. 5 TO 20 YEARS.
Authorized mortgage loan solicitors for THE PRUDENTIAL INSURANCE CO. OF AMERICA, HOME OFFICE, NEWARK, N. J.

DRAPER AND KRAMER
INCORPORATED.
16 N. DEARBORN. STATE 0088.

MRS. P. SAID WHEN WE PAID OUT HER loan: "Before we came to you we tried 2 banks, but couldn't raise enough to take up our old mortgage, pay back taxes, and penalties. When you made our loan you reduced the tax penalties and gave us enough money to pay up everybody. Really you saved our home for us." May we serve you too? FHA loans 20 yrs. 5% interest and up to 80% of the fair value. Also 4 other plans. Construction loans too. Houses, Apartments, Stores, small Factories. Will give you a square deal; no red tape, quick action.
Milwaukee Western Mortgage Co., Inc.
1954 N. Western [at Milwaukee] Bru. 6200.

First Mtg. Loans

ON WELL LOCATED IMPROVED REAL ESTATE.
INTEREST 4½%.
O'BRIEN & PAIN,
LOAN CORRESPONDENT,
The Minnesota Mutual Life Insurance Co
111 W. WASHINGTON-STREET.
FRANKLIN 2561. ALSO FHA LOANS.

WILL CONSIDER
Choice Suburban Residential Loans
at 4% Interest.
Prompt Service.
H. F. PHILIPSBORN & CO.,
105 N. La Salle. Fra. 8393.

LOWEST RATES

ON FIRST MORTGAGE LOANS.
Refunding, Reorganization, Construction, FHA and monthly payment loan, and loan on master's certificates. 5 to 20 years.
FHA LOANS FOR BUILDERS.
IRVIN JACOBS & CO.
105 S. LA SALLE-STREET. RAN. 2350.

loans, industrial and general financing. W. E. Gould & Co., 39 S. La Salle. Cen. 2522.

— — — I WILL INVEST $8,500 — — —
I want good first mtgs. Will make new loans or consider construction loans. May buy default. mtgs. Address E G 252, Tribune.

FIRST MORTGAGE LOANS
LONG TERMS. LOW COST
BELL SAVINGS BLDG AND LOAN ASSN.
208 W. Washington-st. FRA. 5445.

MTGS BOUGHT—WHITE OR COLORED: Defaulted or not. Best cash prices paid. S. B. Weinberger, 134 S. La Salle-st. State 0266.

LOANS—PERSONAL AND BUSINESS.

Personal Property and Salary.

We Offer You
LOANS
UP TO $300
by the
SIMPLEST Possible Method
in the
FASTEST Possible Time
LIBERAL CREDIT.
FLEXIBLE TERMS.
Only 2% on balance above $100
3% monthly on $100 or less
FAMILY LOAN Corporation
202 S. STATE-STREET.
3D FL., CENTURY BLDG. WABASH 2094

INTEGRITY LOANS

mean that you borrow on your name only. Just sign a note. Single or married persons are eligible.
REDUCE YOUR MONTHLY PAYMENTS
Car or other installment balances refinanced and payments made much smaller.
BORROW FOR YOUR VACATION or other summer needs. Lay in your coal while prices are low. Phone for a loan if you can't come in.
ILLINOIS
DOMESTIC FINANCE CORP.
190 N. State, 2d floor. Phone Fra 3494
"FIRST IN FRIENDLINESS."

Loans on Jewelry, Watches,

LOANS—PERSONAL AND BUSINESS.

Personal Property and Salary.

New Low Rate on LOANS

at Household Finance

MONTHLY RATE NOW
3% On Balances Of $100 Or Less.
2% On Balances Above $100 To $200.
1% On Balances Above $200.

Again Household Finance reduces its rates on loans. On the part of your loan over $200 you now pay just one-half the former rate!

Any one can apply for a loan of $20 to $300 at Household Finance who can make regular monthly payments. Loans are made on furniture, car or a plain note. No endorsers or wage assignments required. Up to 20 months to repay.

18—CONVENIENT LOCATIONS—18

77 W. Washington, 10th floor.		State 0151
105 W. Madison, 14th floor.		Franklin 0884
100 W. Monroe, 7th floor.		State 1777
28 N. Clark, Room 253.		Franklin 1082
1737 Howard-st., 2d floor		Rogers Park 8320
4753 Broadway, 11th floor.		Longbeach 7163
1951 Irving Park, 2d floor.		Buckingham 1006
2800 Milwaukee-av., 5th floor.		Capitol 3440
4710 Irving Park, 2d floor.		Pensacola 4570
6255 S. Ashland, 2d floor.		Hemlock 4510
2355 W. 63d-st., 2d floor.		Republic 4472
6856 S. Halsted-st., 2d floor		Englewood 5534
841 E. 63d-st., 4th floor		Plaza 8360
9204 Commercial-av., 2d fl.		So. Chicago 0103
11106 S. Michigan, 2d floor.		Commodore 3880
4010 W. Madison, 4th floor.		Kedzie 0704
Cicero, 6012½ Cermak-rd., 2d fl.		Cicero 6400
Oak Park, 1140 Lake, 3d floor.		Euclid 503

"Doctor of Family Finances."
HOUSEHOLD FINANCE CORPORATION.
Hear Edgar Guest Tuesday eves., 7:30—WLS.

LOANS on Your PLAIN NOTE

NO WAGE ASSIGNMENTS.
NO MORTGAGES.
NO ENDORSERS.

Plain note loans made to single persons and married couples without mortgages. We also make secured loans on chattel mortgages.

RATES REDUCED

2% monthly interest on balances above $100 and 3% on balances of $100 or less.
1887—Fifty Years of Service—1937.

COMMONWEALTH LOAN CO.
9—OFFICES—9

NORTH: 4303 Lincoln-av., Room 215.	Lon. 3456
LINCOLN-BELMONT: 3166 Lincoln-av., Room 224.	Bit. 3360
NORTHWEST: 4013 Milwaukee-av., Rm 307	Avenue 0443
ROGERS PARK: 1791 Howard-st., Rm 214	Rogers Pk. 0754
GARFIELD PARK: 1 N. Crawford, Rm 415	Van Buren 5040
OAK PARK: 137 N. Marion-st., Rm. 204.	Village 6886
Chicago phone:	Austin 2624
BERWYN-CICERO: 6428 W. Cermak-road.	Berwyn 371
Chicago phone:	Lawndale 2882
SOUTH: 6306 Cottage Grove, R. 305	Hyde Pk. 0604
ENGLEWOOD: 749 W. 63d-st., corner Halsted.	Eng. 1711

Under State Supervision.

QUICK SALARY LOANS
$10 TO $300

On Your Signature Only

No Endorsers—No Mortgages.
Married or Single.
Only You Sign.

If you are steadily employed by a reliable firm you can borrow at LOCAL ON YOUR SIGNATURE ALONE without asking friends or relatives to sign your note and without signing a chattel mortgage on your furniture, auto or other personal property.

TERMS 1 TO 20 MONTHS.
COST REDUCED IF PAID SOONER.
PHONE YOUR REQUEST.

LOCAL LOAN CO.
UNDER STATE SUPERVISION.

7 W. MADISON at State.	RANdolph 8400
1 N. PULASKI [Crawford].	KEDzie 5900
8 N. OGDEN at Madison.	HAYmarket 4700
821 W. 63D-ST. nr. Halsted.	ENGlewood 7800
1212 N. ASHLAND at Mil.	BRUnswick 3100
4013 MILWAUKEE at Cicero.	AVEnue 1400
4701 N. WESTERN at Leland.	Lon. 2161
EVANSTON PHONE	GREENLEAF 8060

JEWELRY LOANS

FROM $1 TO $5,000 OR MORE on Diamonds, Watches, Jewelry, etc. Lowest rates—No time limit.
A MOST REFINED LOAN SERVICE.
ILLINOIS STATE PAWNERS ASSN.
140 N. Dearborn street, Cor. Randolph, 2d Fl.

Business Loans.

$300 to $50,000

On fixtures and equipment of Factories, Laundries, Restaurants, Meat Markets, Hotels, etc.
Also on Accounts Receivable.
OLDEST ESTAB. IN CHGO.
NO ENDORSERS—TERMS TO SUIT.
Prompt attention to inquiries from Michigan, Indiana, or Illinois on loans of $2,000 up.
F. BOLAND,
215 W. RANDOLPH. FRANKLIN 1966.

$250 TO $60,000

To Factories, Printing Plants, Stores, Laundries, Rmg. Hses., Bakers, Autos, Restaurants, Machine Shops, Trucks.
Lower Than Usual Rates.
TERMS TO SUIT. NO ENDORSERS.
A Call Will Bring Representative.
National Acceptance Co.
111 WEST MONROE. CENTRAL 5532.

FINANCIAL SERVICE.

— MONEY FOR YOUR DOCTOR BILLS — Professional Acceptance Co. Fra. 2090.

HEIRS—WE BUY AND LOAN ON YOUR interests. Probate Finance, 155 N. Clark-st.

STOCKS AND BONDS.

CASH FOR REAL ESTATE SPEC. ASSMT. bonds, stocks, etc. Continental Discount Corp., 68 W. Washington-street, Ran. 2721.

WE BUY REAL ESTATE BONDS, ASSESSment bonds, mortgages. STERN WEISSBURG & CO., 134 N. La Salle. Ran. 1187.

BUYERS—REAL ESTATE BONDS, STOCKS. Walker & Co., 105 S. La Salle-st. State 2714.

WILL BUY MOUNT PROSPECT ASSESSment bonds. Address E G 314, Tribune.

FINANCIAL.

5,000 ACCTS REC.—WORTH ABOUT $32,000 [under $10]. Make offer. Cen. 4654.

USED AUTOMOBILES FOR SALE.

PACKARD— —CHICAGO

NOW'S THE TIME!

You, too, can drive a late model USED PACKARD 120 that has the appearance and performance of a new car. We have a selection of all body styles and colors that may be seen at our showroom.

YOUR PRESENT CAR MAY EXCEED THE NECESSARY DOWN PAYMENT AND THE BALANCE MAY BE PAID IN CONVENIENT MONTHLY PAYMENTS TO SUIT YOUR BUDGET.

Listed below are only a few of the many bargains that may be had here now.

A Safe Place to Buy a Used Car 24th and Michigan

'36 Auburn 6 4 dr. sedan ....$ 550
'35 Auburn 6 conv. coupe 475
'36 Buick model 61 4 door trg. sed. 775
'34 Buick club sedan; f. w. 475
'33 Buick Victoria coupe 350
'32 Cadillac conv. coupe; very clean 450
'33 Cadillac 7 pass. sedan limo.; s. m. 495
'36 Chevrolet Master town sedan.... 550
'36 Chevrolet Master 4 door sedan.. 535
'36 Chevrolet Master 2 door sedan.. 425
'34 Chevrolet Master 2 door sedan.. 325
'33 Chrysler 4 door sedan 325
'37 Cord sup. chgr. tour. sed., used 1,875
'35 Dodge 2 dr. trunk sedan........ 475
'36 De Soto de luxe touring sedan.. 650
'35 De Soto 2 door trunk sedan.... 495
'35 De Soto business coupe 475
'29 Duesenberg for. sed.; model 1-K 975
'36 Ford de luxe Tudor sedan...... 475
'36 Ford de luxe Fordor sedan...... 475
'36 Ford de luxe business coupe.... 450
'34 Ford de luxe Tudor 285
'35 Hudson conv. coupe 450
'33 La Salle conv. coupe 545
'34 Nash touring sedan 375
'36 Oldsmobile 8 2 door 5 sedan.. 650
'34 Olds. 8 4 dr. 5 sed.; w. w. tires 385
'33 Oldsmobile 6, 4 door tour. sedan 325
'36 Packard model 1400 std. 8 5 sed. 1,625
'36 Packard 120 B touring sedan.... 850
'36 Packard 120 B 4 door 5 sedan 800
'36 Packard 120 B 2 door trk. sedan 825
'36 Packard 120 B cpe.; F. W.; radio 825
'35 Packard model 1202 std. 8 7 sed. 1,275
'35 Packard model 1200 std. 8 5 sed. 1,150
'35 Packard 120 touring sedan.... 625
'34 Packard mod. 1102 std. 8 7 limo. 675
'34 Packard mod. 1100 std. 8 5 sed 725
'33 Packard model 1006 7 sedan.... 695
'31 Packard std. 8 7 sedan........ 175
'31 Packard std. 8 phaeton........ 175
'34 Plymouth de l. conv. cpe.; r. s... 325
'35 Pontiac 8 sport cpe.; rumble seat 495
'34 Pontiac conv. cpe.; rumble seat 395
'31 Reo 8 4 door 5 sedan; s. mts.. 195

Any make of car taken in trade. Packard offers new Finance rates.

PACKARD-CHICAGO

Open Daily and Evenings Except Sunday. 24th and Michigan. Phone Calumet 7413.

AUBURN '35

Convertible 5 Pass. Sedan.

Side mounts, radio, built-in trunk, de luxe model. Runs and looks like new. A real sportsman's car. $150 down.

Diversey Motor Sales, 801 Diversey-pkwy.

Auburn '35 Superch'rged

Speedster. Finished in cigarette cream, an unusual car at........$995
AUBURN AUTO SALES CORP.,
2401 MICHIGAN. VIC. 9004.

AUBURN—'36 MODEL 852 CUSTOM, DUAL ratio sedan; side mts., radio, htr., trk.$695
STUDEBAKER DEALER.
6201 S. WESTERN.

BuickSed.,'37(used),61.$1,095
Buick Sedan, 1936 41, $695
Buick Sedan, 1936 81, $795
Buick Coupe, 1936 46, $595
Buick Sedan, 1935 41, $495
Buick 5 Coupe, '35 58, $495

Sedans with Built-in Trunks and Radio.
CAPITOL FINANCE CORP.,
Open Sunday. 2235 Michigan.

Buick '37s and '36s

1937 used Buick 4 door Model 8-31 de luxe touring sedan: built-in trunk, radio, heater, clock, etc.; sacrifice for $895. Also 1936 Model 8-41 de luxe 4 door tour. sedan: built-in trunk, radio, heater, clock; $645. Your car down, bal. 12-24 mos. 90 day guar.
OPEN DAILY—9 A. M. TO 10 P. M.
OPEN ALL DAY SUNDAY.
State Auto Finance Corp.,
3939 Washington-blvd.

Buick '34 Sedan, $450

4 door sedan; beautiful black finish; side mounts. Fully guaranteed.
PACKARD,
Open daily and evenings except Sunday. 1441 E. 75th-street. Phone Midway 7272.

BUICK '36 TOUR. SEDAN.
Side mounts, radio, heater. Finished in [illegible]. Only $745.
BIRD-SYKES CO.,
2215 MICHIGAN-AVENUE.

BUICK '36 MODEL 91
4 door sedan, side mts., metal tire covers, radio, heater, [illegible]
2247 S. MICHIGAN.

Buick '36-61 Sed., $745

An unbeatable bargain at $745. Radio, heater, [illegible] Open all day Sunday.
U. S. AUTO FINANCE CO., 1340 W. 63D-ST.

BUICK '37 SEDAN
[illegible]
COTTAGE GROVE. PLAZA 1200.

BUICK '36 48 SEDAN.
Built-in trunk; driven very little. Only $675.
JAMES LEVY MOTORS,
2257 SOUTH MICHIGAN.

BUICK—'36 [illegible]

EMIL DENEMARK, INC.
2360 OGDEN-AV. CRAWFORD 4100.

BUICK—'36 81 4 DOOR SEDAN; BUILT-IN trunk and radio; [illegible]....$795
STUDEBAKER DEALER.
6201 S. WESTERN.

BUICK—1937, [illegible]

BUICK—'36 [illegible] SEDAN; SIDE MTS. [illegible]
SENNARD & LEE.
1033 Chicago-av., Evanston. Univ. 2127.

BUICK '36 SEDAN.
[illegible]

BUICK 1937—$950.
[illegible]

BUICK—'37 DE LUXE 2 DOOR SEDAN: [illegible]

BUICK—'36 46 COUPE [illegible]
5701 BROADWAY. BUICK.

BUICK—'31 SEDAN: $100 CASH. [illegible]

BUICK—'31 4 DR. SED. [illegible]

BUICK—'31 EX. COND. [illegible]

BUICK—'33 [illegible]

Cadillac '35 Fleetwood

[illegible] $1,395.
AUBURN AUTO SALES CORP.
2426 S. MICHIGAN. VIC. 9004.

CADILLAC '31 7 PASS.
[illegible]
2345 MICHIGAN.

CADILLAC—'36 COUPE; OPERA SEATS. Radio, heater. Used.
STUDEBAKER DEALER.
6201 S. WESTERN.

CADILLAC—'34 5 PASS. SEDAN—RADIO [illegible]

CADILLAC—CONV. '35 [illegible]

CADILLAC—1929 TOWN CAR, GD. COND. [illegible]

CHEVROLET—'35 [illegible]

CHEVROLET—'31 SPEC. SED. [illegible]

CHEVROLET—'33 [illegible]

CHEVROLET—1933 COACH [illegible]

USED AUTOMOBILES FOR SALE.

PACKARD— —EVANSTON

$50,000 SALE!

of Reconditioned Used Cars

Never before have you had an opportunity to buy these quality cars at these low prices.

Act Quickly

No Sales Tax

[illegible]

Open Daily and Evenings, Except Sunday.

1735 E. R. R.-AV. GRE. 7102. EVANSTON.

CHICAGO PHONE: Hollycourt 2121.

CHEVROLET—1936 TRUNK 2 DR. SEDAN. Original [illegible] maroon [illegible] tested [illegible] the cleanest [illegible] today [illegible]
JUST ONE OF A HUNDRED GOOD BUYS.
OLDS DEALER—7800 STONY ISLAND-AVE.

CHEV. '36, $425

De luxe sedan. Like brand new. Every conceivable equipment. [illegible]
U. S. AUTO FINANCE CO., 1340 W. 63D-ST.
OPEN ALL DAY SUNDAY.

CHEV.—'36 [illegible] SED.; HYDRAULIC brakes, [illegible] gunmetal [illegible] to new. [illegible] ways more [illegible] priced well [illegible]
CLARK MAPLE CHEV. 1038 N. CLARK.

CHEVROLET 1937

4 door Master touring sedan. Used. Equipped big radio, heater, [illegible]
2247 SOUTH MICHIGAN.

CHEV.—'31 CONVERTIBLE SEDAN....$145
Another beautiful Evanston car at a bargain price. [illegible]
DODGE DLR., 1019 DAVIS-ST., EVANSTON.
EVANSTON CARS ARE BETTER CARS.

CHEVROLET—1936 TOURING SEDAN.$475
$45 or your car down, $20 per month.
GROSSINGER MOTORS,
2658 LAWRENCE. LONG. 7883. SUN. 9102.

Chev. '36 Trunk Sedan, $495.
Knee action, [illegible] others. '36 [illegible]
CHEV. DLR. [illegible]

Chevrolet '37 Trunk Sedan.
Used. [illegible]
2345 MICHIGAN.

CHEVROLET '32 SEDAN.
A1 condition. [illegible]
2345 MICHIGAN.

Chev. '36 Trunk Sedan, $485.
Largest [illegible] dual wipers [illegible]
CHEV. DLR. [illegible]

CHEV.—'36 2 DOOR TRUNK SEDAN, $500. Beautiful [illegible] age. Orig. [illegible]
4659 Sunday [illegible]

[illegible]

Chrysler '36 Airflow

[illegible]

Chrysler 6 Coupe, 1936, $545
Chrysler 6 Coupe, 1935, $495

[illegible]
Open Sunday. 2235 Michigan.

CHRYSLER—1934 CONV. SEDAN. [illegible]

CHRYSLER '30 77 SEDAN.
[illegible]

[illegible]

> The Tribune does not knowingly accept automobile advertising which misrepresents the year of the car. If you wish to check on the model year of a used car advertised in its columns, secure the serial number (which determines year of the car) and telephone The Tribune, Superior 0100, Local 326, for verification.

USED AUTOMOBILES FOR SALE.

Cadillac—La Salle

In addition—to the same standard of quality at "CADILLAC" backed by our reputation of over 33 years.

PRICE TALKS TODAY!

These Cars MUST BE SOLD Before the Month Ends

BUICK '35 "46" 2 pass. coupe..........$435
CADILLAC '36 "60" touring sedan.... 1,045
CADILLAC '34 "V-12" 7 pass. sedan... 995
CADILLAC '36 "60" club coupe......... 995
CADILLAC '35 "20" 5 pass. sedan...... 895
CADILLAC '35 "10" 5 pass. sedan...... 825
CADILLAC '35 "20" sport coupe........ 825
CADILLAC '35 sport coupe............ 795
CADILLAC '33 5 pass. sedan.......... 565
CADILLAC '34 "20" 5 pass. sedan...... 535
CADILLAC '32 5 pass. sedan.......... 285
CHRYSLER '35 Airflow sedan.......... 575
CHRYSLER '34 Airflow sedan.......... 400
CHRYSLER '32 5 pass. sedan.......... 235
LA SALLE '36 touring sedan.......... 825
LA SALLE '36 touring sedan.......... 795
LA SALLE '33 5 pass. sedan.......... 465
LA SALLE '32 5 pass. sedan.......... 335
OLDSMOBILE '36 "8" touring coupe... 595
OLDSMOBILE '34 "8" 2 pass. coupe.... 285
PIERCE-ARROW '32 2 dr. brougham... 225
PACKARD '36 "120" touring sedan.... 695
PONTIAC '35 "8" sport coupe......... 415
REO '34 Royale 5 pass. coupe......... 295

GENERAL MOTORS INSTALMENT PLAN.

CADILLAC MOTOR CAR DIVISION, GENERAL MOTORS SALES CORP.

2258 S. Michigan-av.	Calumet 4185.
2015 E. 71st-st.	Plaza 6600.
5201 Broadway.	Longbeach 7000.
4110 Milwaukee.	Kildare 3775.
4646 Washington-blvd.	Mansfield 4646.
820 Madison-st., Oak Pk.	Austin 6072.
1810 Ridge-av., Evanston.	Rog. Pk. 7100.
103 N. 1st-av., Highland Pk.	Hol. 6700.

OPEN WEEKDAY EVENINGS. CLOSED SUNDAY.

Chrysler '35 Coupe, $465

Finish and upholstery like new. This car fully guaranteed.
PACKARD,
Open daily and evenings except Sunday. 1441 E. 75th-street. Phone Midway 7272.

Chrysler 1935 Airflow

De luxe 5 door Sedan; 6 pass. Jet black finish trimmed in chrome and red. Overdrive. An unusual car in perfect mechanical condition; $595.
AUBURN-CORD DISTRIBUTOR.
2426 S. MICHIGAN. VIC. 9004.

Chrysler 1935, $495.

6 cyl. 4 door sedan; mechanically perfect. $70 down, $20 per month.
3008 LAWRENCE-AVENUE.

CORD '36 SEDAN, $1,095

Radio. Many extras. Beautiful in Appearance. Finished in Cadet Gray. Blue Broadcloth Interior.
2426 SOUTH MICHIGAN.

Cord '31 Convertible

Coupe; 6 Whls.; a Distinctive Car..$295
AUBURN AUTO SALES CORP.
2401 S. MICHIGAN. VIC. 9004.

CORDS—'37 CUSTOM BEVERLY SEDAN: used; supercharged; radio, heater; like brand new. Also '37 Cord phaeton, used. Driven very little. Cost new over $3,500. Will sacrifice for $1,250.
STUDEBAKER. 2424 MILWAUKEE.

CORD '36 BEVERLY SEDAN
Cost new $2,545. Radio, htr. Only $1,135.
L-B MOTORS. 6035 BROADWAY.

CORD—1931 SEDAN; $175. $5 DOWN. $4 week. 4841 Ogden. Cicero 1185.

De Soto '37 Sedan, $785

Used. You would say it is like a brand new car; hasn't a blemish. Overdrive, radio. Truly an unbeatable bargain. Terms.
U. S. AUTO FINANCE CO., 1340 W. 63D-ST.
OPEN ALL DAY SUNDAY.

DE SOTO—1936 CUST. BUILT 4 DR. TOUR. sed.; overdrive, heater; priv. party; low mil., dual equip.; will consider trade or arrange for terms. 1221 Davis-st., Evanston. Tel. University 0448.

DE SOTO—LATE 1935 AIRSTREAM SEDAN; 5 pass.; gun metal for quick sale. $450. Terms. 1649 S. Crawford. Rock. 617[illegible]

DE SOTO—1937 SEDAN, USED; OVERdrive; like new. Sac. Whitehall 8000.

DE SOTO—1930 SEDAN; GD. COND.; NEW tires; safety tested; $60 Berkshire 2524.

DE SOTO—'32 SED., $215. GUAR. MECH. $20 down, bal. 18 mos. 6120 S. Western.

DE SOTO—'37 DE LUXE SEDAN. USED. Sell for best offer. River Grove 1211.

DODGES

'36s, '35s, '34s, '33s.

Touring sedans, 4 doors, 2 doors, and rumble seat coupes; all in new car condition; original finish, some in colors; priced at a big saving. 100 other late model cars; all overhauled and in the best of condition. Must be sold at once.
McFADDEN MOTOR SALES.
Dodge-Plymouth Dealer.
2810 WEST MADISON.

DODGE '34 SEDAN, $395

De luxe; low mileage; original condition, very clean. Guaranteed.
SOUTH SHORE BUICK CO.,
7320 STONY ISLAND. MID. 6400.

DODGE—'35 DE LUXE 4 DR. SEDAN..$495
Heater. This car is a real bargain.
$50 OR CAR DOWN; $25 PER MONTH.
1937 STATE AND CITY LICENSE FREE.
ROYAL SALES & SERVICE,
1930 Milwaukee-av., cor. Western. Arm. 9167.
2491 Milwaukee-av. Belmont 1621.

DODGE '34 DR. SEDAN

Finished in beautiful gun metal. This car was previously owned by a prominent aviation executive. Has had exceptional care and is priced for quick sale.
M. J. LANAHAN, INC., 2522 S. MICHIGAN.

Dodge Trunk Sed., '35, $495
Dodge Conv. Coupe, '35, $495
CAPITOL FINANCE, $100 DOWN.
Open Sunday. 2235 Michigan.

— — DODGE 1934 DE LUXE SEDAN — —
Very clean thruout. Only $445.

AT KROLL'S

DODGE-PLYMOUTH DEALER.
7215 S. HALSTED. RADCLIFFE 2708.

DODGE 1935, $445.
5 pass. sedan, many extras. Guar. like new.
Dodge—Passen Motor Sales—Plymouth.
2929 LAWRENCE-AV.

DODGE—'35 DE LUXE SEDAN........$439
Another beautiful Evanston car at a bargain price. See this car today.
DODGE DLR., 1019 DAVIS-ST., EVANSTON.
EVANSTON CARS ARE BETTER CARS.
CLOSED SUNDAY.

DODGE 1936 SEDAN

2 door touring. Perfect condition......$595
HEALY, 7601 Stony Island.

Dodge '34 De Luxe Coupe.
RUMBLE SEAT. VERY CLEAN. ONLY $365
FELZ, 907 DIVERSEY-BL.

DODGE '35 DE LUXE, $435.
Business coupe. Money back guarantee.
P. W. SCHMIDT
6139-47 N. WESTERN. SHE. 2126.

Dodge '36 Bus. Coupe, $535.
Fully equipped. Money back guarantee.
P. W. SCHMIDT
6139-47 N. WESTERN. SHEL. 2126.

DODGES.
'35 4 door sedan. Radio, heater. Bargain. '34 4 door sedan. Radio, heater. $395. Est. 1890. Lawder Bros. 6900 Vincennes-av.

DODGE—'36 4-DOOR SEDAN FINISHED IN black; trunk, etc.; perfect in every detail; exceptionally low mileage; $590. Your car down, balance 18 months.
Montgomery Ford Dealer. 2300 Madison-st.

DODGE—'37 4 DOOR DE L. SEDAN; USED; trunk, dual equip., radio, heater....$745
STUDEBAKER DEALER.
6201 S. WESTERN.

DODGE—1935 TOURING 5 PASS. SEDAN; trunk model $495
HARBOR MOTOR CO., 7733 Cottage Grove.

DODGE—'37 4 DOOR TOURING SEDAN; used; like new. $785. Braud Motor Sales, 6647 S. Western-avenue. Prospect 9500.

DODGE—'36 5 PASSENGER DE LUXE, built-in trunk sedan $525
KELLY-HEETER, 790 MILWAUKEE.

DODGE—'35 DE L. 4 DR. SED. DUAL equip., side mts., trk., htr.; low mileage; must sell. Tri. 1688. 8000 Prairie, 5-8 p. m.

DODGE—'36 TOURING SEDAN, 4 DOOR, $595. BIRD-SYKES CO., 2215 S. Michigan.

DODGE—1937 TWO DOOR SEDAN; USED; with radio. 5728 S. Aberdeen, 1st apt.

— — DODGE—1930 SEDAN, ONLY $75 — —
$35 down. Burke Plym., 6742 S. Western.

USED AUTOMOBILES FOR SALE.

LITSINGER'S

657 Diversey-pkwy.

WE HAVE SOLD OVER 30,000 NEW FORDS

[CARS AND TRUCKS.]

70,000 USED CARS 10,000 USED TRUCKS

'36 Ford Tudor Sedan....$400
'36 Ford Fordor Sedan... 500
'36 Ford De L. Tud. Sed. 435
'35 Ford De L. For. Sed. 365
'35 Ford Tudor Sed., trk. 365
'35 Ford Tudor Sedan.... 325
'33 Ford De L. Tud. Sed. 235
'34 Ford De L. Sedan...... 310
'33 Chev. 2 Dr. Sedan.... 275

100 OTHER BARGAINS

WE PLEDGE "You Must be Satisfied"

LITSINGER'S

[17 Years a Ford Dealer.]

Edward R. Litsinger, CHAIRMAN.
Fred G. Litsinger, PRESIDENT.

925 JACKSON-BLVD.

Open Every Day—All Night.

Dodge 1937s, 1936s

1937 used 4 door 5 pass. de luxe touring sedan; built-in trunk; all dual equipment, high grade upholstery; sacrifice for only $785; also 1936 4 door de luxe touring sedan; built-in trunk, radio, heater, priced down to $595. Your car down, balance 12-24 months; 90 day guarantee; 7 day trial.
OPEN DAILY—9 A. M. TO 10 P. M.
OPEN ALL DAY SUNDAY.
State Auto Finance Corp.,
3939 Washington-blvd.

DODGES

1937 4 door touring sedan; used. Dual equipped General dual 10 tires....$775
1936 5 pass. touring sedans. Some with trunks, radios, and heaters......$545
1935 5 pass. touring sedans. Some with trunks and radios.................$465
PEOPLE'S FINANCE, 820 N. CICERO.

DUESENBERG

'33 Sport 4 Door Sedan. Special Durham all-metal body. 6 chrome wheels. Like a new car in every respect. Priced to atract discriminating buyers. $1,995.
AUBURN AUTO SALES CORP.,
2426 MICHIGAN. VIC. 9004.

— DUESENBERG CONVERTIBLE COUPE — MUST SELL PRESENT MDSE. AND PRACT. NEW $15,000 CAR FOR $2,150. PHONE WELL. 7802 MONDAY.

DUESENBERG.
Model J., London tan, Beverly body; pract. new; very low mileage. Schmidt. Irv. 0666.

DUESENBERG PHAETON—1935. MODEL J; 45 h. p.; to close estate. Joseph F. Elward, Fra. 6242.

ESSEX—'29 COACH; EX. SHAPE; LIKE new, tires; barg. $45. Pr. pty. Reg. 6267.

FORD—'36 DE L. FORDOR SEDAN....$485
$50 or your old car down; $25 per month
1937 STATE AND CITY LICENSE FREE.
ROYAL SALES & SERVICE,
1930 Milwaukee-av., cor. Western. Arm. 9167.
2491 Milwaukee-av. Belmont 1621.

Ford 1936 5 Pass. Sed., $445.
Radio and many extras. Guar. like new.
Dodge—Passen Motor Sales—Plymouth.
3737 N. WESTERN-AV.

FORD—1935 TOURING SEDAN $375
$25 or your car down; $20 per month.
STATE LICENSE FREE.
GROSSINGER MOTORS,
2658 LAWRENCE. LONG. 7883. SUN. 9102.

. . . . FORD—1936 TUDOR . . . .
Sedan. Upholstery and finish like brand new. Many others.
NORMAL MOTOR SALES.
6727 SOUTH STATE-ST.

FORD—1935 COUPE. ABOVE THE AVERage. Low down payment. TERMS.
NORMAL MOTOR SALES.
6727 SOUTH STATE-ST.

— — — — FORD—1930 COACH — — — —
Good cond.; only $145; $5 down or trade.
NORMAL MOTOR SALES.
6727 SOUTH STATE-ST.

FORD—1935 4 DOOR SEDAN. A GOOD clean one. Guaranteed. Reas. Many others.
NORMAL MOTOR SALES.
6727 SOUTH STATE-ST.

FORD—'37 TUDOR; USED VERY LITTLE. Looks, runs like new. A beauty $465
STUDEBAKER DEALER.
6201 S. WESTERN.

FORD—1932 DE LUXE COUPE; EXCEL. tires; orig. finish; thoroly recond. and guar. $195; terms. See this bargain today.
Montgomery Ford Dealer. 2300 Madison-st.

FORD—CONV. SEDAN, 1936; BUILT-IN trunk, whitewall tires, radio, heater, side mirror, tone horn; in fine cond.; bought Sept., 1936. Paul Cornell, Hyde Park Hotel.

FORD—'36 DE LUXE SEDAN—TRUNK, Philco radio, Vogue tires, heater, many extras. Lombard blue. Private party. Need cash. Lake V. 2718, Apt. 1.

FORD—'35 PRI. PARTY TUDOR DE LUXE sport; htr., spotlight; low mile; $365 or best offer. Wentworth 0974. 6521 Yale, 1st.

FORD—'30 DE LUXE PHAETON; PAINTED wht.; spec. top, brand new brakes, many other access. 7946 Euclid, South Shr. 5971.

FORD—1935 TUDOR SEDAN, RADIO, HTR. Full price only $265. Terms. See today. W. J. McCARRON, 1132 N. DAMEN-AV.

FORD—1937 DE LUXE TUDOR, HARDLY used. W. S. tires, radio, etc. Bargain for cash. Nelson. Central 9352.

FORD—1936 DE LUXE TOURING SEDAN. Low mileage. Extras. $125 down. W. J. McCarron, 1132 N. Damen-avenue.

— — — FORD 1935 COUPE, $345 — — —
Beautiful condition throughout.
Est. 1890. Lawder Bros. 6900 Vincennes-av.

FORD—1935 FORDOR SEDAN; A1 COND. thruout. Will sac. for $365; terms.
Montgomery Ford Dealer. 2300 Madison-st.

FORD—USED '37S, '36S TO '30S; BUYS; SEDANS, TUDORS, COUPES, CONVERT. FORD DEALER. BIG LOT. 738 DIVERSEY.

FORD—LATE 1936 DE LUXE FORDOR SEdan; built-in trunk, radio. No dealers. 2837½ N. Sawyer. Belmont 3755.

— — FORDS—1929-'30-'31 MODEL A'S — — TUDORS. FORDORS. COUPES. J. J. WRIGHT, 7701 STONY ISLAND.

'34 FORD FORDOR—NEW MOTOR, NEW paint, 3 new tires, $265. '30 Ford Town Sedan, '34 wheels, A1 cond. 1143 W. 71st.

FORD—1935 FORDOR; CHEAP; PRIVATE. ECKHAUS, 7834 Phillips. Sou. Shore 6098.

FORD—MODEL A 1929 TUDOR SEDAN; runs fine; $65. Phone South Shore 5262.

FORD—'34 DE LUXE COUPE, A1 COND. Htr. $245. Priv. Stefan. Sup. 4980, A. 718.

FORD—'34 TUDOR; A-1 CONDITION; GOOD tires, $285. 7141 Union, 2nd floor.

FORD—1929 RDS. SPEC. WHS. EXTRAS. Best offer. Eve. 4625 Palmer-street.

FORD—'30 TUDOR SED.; HEATER; MUST sell immed., $135. 7611 Normal-avenue.

FORD—'36 COUPE; REALLY LIKE NEW. Best cash offer. South Shore 8945.

FORD—'31 TUDOR, ALL SET TO GO—ALSO '30 tudor, like new, cheap. 3039 Sheffield.

FORD—'36 TUDOR SEDAN, $225 CASH AND 9 notes, $25 ea. Priv. Gra. 0965.

FORD—1931 4 DOOR DE LUXE SED., PERfect cond. $150. Fairfax 3958.

FORD—'31 ROADSTER, NEW PAINT, TOP, brakes, Ford radio, $140 cash. Ced. 6066.

FORD—'32 V-8 TUDOR; NICE RUNNING car; $5 down. 6640 S. Western-av.

FORD—1936 SEDAN..............$145 DOWN
MANY OTHERS. 5133 IRVING PARK.

FORD—'35 DE LUXE COUPE, LIKE NEW $335. Uptown Chevrolet, 4859 Broadway.

FORD — 1934 D. L. BL. VICT. SEDAN; s. l., htr.; pri.; $285. Uni. 4883 or Gre. 9659.

FORD—1930 TUDOR SEDAN; CHEAP. BUTLER MOTORS, INC., 2512 MICHIGAN.

FORD — 1934 COUPE DE LUXE; RADIO; good tires; priv. $260. Blue Island 1033.

FORD—1935 TUDOR $325
FORD DEALER, 4918-36 BROADWAY.

FORD—'32 DE LUXE TUDOR ONLY....$145
Slumbrick Ford Sales, 1711 W. 95th.

FORD—1932 5 PASS. VICTORIA; NEW paint; $195; terms. Mid-City, 1147 Jackson.

FORD—'36 COUPE; LIKE NEW; DRIVEN very little; private party. Beverly 7223.

FORD—'29 SPT. CP., R. S., H. W. HEATER, 5 pract. new tires. 2441 Prairie, rear.

FORD—'37 USD. CPE.; RAD., W. W. TIRES, seat cov.; like new. $510. Beverly 5363.

FORD—1931 CONV. COUPE; PERF. COND.; priv.; must sell. Van Buren 1926.

FORD—'35 TUDOR, 5 PASS.............$350
HARBOR MOTOR CO., 79th and Vernon-av.

USED AUTOMOBILES FOR SALE.

1937s

Tremendous Savings

USED CARS.

1936s

SAVE TO 50%

1937 BUICK 41 TRUNK SEDAN, used.
1937 LA SALLE V-8 TRUNK SEDAN, used.
1937 LA SALLE V-8 CONV. COUPE, used.
1937 LA SALLE V-8 COUPE, 4-PASS., used.
1937 PACKARD 120 TRUNK SEDAN, used.
1937 PACKARD 6 TRUNK SEDAN, used.
1937 OLDS TRUNK SEDAN, used.
1937 HUDSON 6 AND 8 TRK. SED., used.
1937 TERRAPLANE 6 TRUNK SED., used.
1937 CHEV. MASTER 2-DR. SEDAN, used.
1937 LINCOLN DE LUXE SEDAN, used.
1937 PACKARD SUPER SEDAN, used.
1937 NASH TRUNK SEDAN, used.

1936 BUICK 81 AND 91 TRK. SEDANS..½
1936 CADILLAC TRUNK SEDAN..........½
1936 CHRYSLER COUPE AND SEDAN.....½
1936 CADILLAC CONVERTIBLE SEDAN..½

90 CARS — ALL MAKES. PRICES BEGIN AT $75.

THIS IS THE FAMOUS F-E-L-Z Annual July Clearance Sale

ESTABLISHED 18 YEARS.
1132 DIVERSEY-BLVD.
CLOSED SUNDAYS.

FORDS—SEE

LAWDER BROS.

[Established Since 1890.]

for 1935-1936 FORD TUDORS 4 DR. SEDS., COUPES AT BARGAIN PRICES

6900 VINCENNES-AV.

FORD '35 2 DR. SED., $325.

Good tires, finish and motor.
J. P. LYNCH MOTOR SALES,
AUTHORIZED FORD DEALER.
1520 N. HALSTED-ST.
3739 W. NORTH-AV.

FORD '33 2 DR. SED., $210.

A fine running and looking car.
J. P. LYNCH MOTOR SALES,
AUTHORIZED FORD DEALER.
1520 N. HALSTED-ST.
3739 W. NORTH-AV.

FORD '36 COUPE, $385.

Cannot be told from new.
J. P. LYNCH MOTOR SALES,
AUTHORIZED FORD DEALER.
1520 N. HALSTED-ST.
3739 W. NORTH-AV.

FORD '36 SEDAN, $395

4 dr. sedan; like brand new; genuine 1936. Truly an unbeatable bargain. Terms to suit.
U. S. AUTO FINANCE CO.,
1340 W. 63D., CORNER LOOMIS.
OPEN ALL DAY SUNDAY.

Ford '32 4 Cyl. Tudor, $235.

Beautiful new black finish; thoroughly reconditioned; good tires; clean upholstery; fully guaranteed.
SNOW BROS., AUTH. FORD DLRS. 23 YRS.
1027 SOUTH-BOULEVARD, OAK PARK.

FORD — TUDOR, GENUINE 1937, USED; beautiful black finish, safety glass, trunk compartment; small motor, 25 miles per gallon of gas; exceptionally low mileage. Must sell. $465 or best offer. Trade or terms.
6144 S. KEDZIE. GROVEHILL 0180.

Ford 1936, $445.

4 door sedan; like new throughout. $45 down, $20 per month.
3008 LAWRENCE-AVENUE.

FORD — 1936 TUDOR TOURING SEDAN. Trunk, radio, heater, white-wall tires. Maroon finish. Very low mileage. Special, $465. Your car down, bal. 18 mos.
Montgomery Ford Dealer. 2300 Madison-st.

Ford '36 Sed., Trunk, $465.

Beautiful finish; good tires, low mileage. Runs and looks like new; terms.
FORD DEALER, 4918-36 BROADWAY.

Ford 1934, $245.

De luxe coupe; perfect throughout.
3921 N. CICERO-AVENUE.

GRAHAM—'36 4 DR. SED.; 6 CYL., RADIO, htr., de l. equip; very clean; guar.....$395
STUDEBAKER DEALER.
6201 S. WESTERN.

GRAHAM — '35 SUPERCHARGED COUPE; very low mileage; very clean..........$445
STUDEBAKER DEALER.
6201 S. WESTERN.

. . . GRAHAM 6 1935 SEDAN . . .
A rare bargain..............................$475
PACKARD DEALER, 3325 MONTROSE-AV.

Hudson '34 De L. Sed., $345.

Unusually clean car. Paint, mechanically and tires in very good condition.
AUBURN AUTO SALES CORP.,
2426 S. MICHIGAN. VIC. 9004.

Hudson '36 Custom Sedan.

De luxe, built-in trunk, radio, heater, dual equipment, electric hand, clock, $645.
2247 SOUTH MICHIGAN.

La Salle 1937, $995

De lux coupe, used; opera seats, radio, heater, white wall tires. Also 1937 La Salle 4 door de luxe touring sedan; built-in trunk, all dual equipment; just like brand new; sacrifice, $1,075; your car down, balance 12-24 months; 90 day guarantee.
OPEN DAILY—9 A. M. TO 10 P. M.
OPEN ALL DAY SUNDAY.
State Auto Finance Corp.,
3939 Washington-blvd.

La Salle '35 Sed., $595

4 door sedan; heater, etc. Beautiful green finish; fully guaranteed.
PACKARD,
Open daily and evenings except Sunday. 1441 E. 75th-street. Phone Midway 7272.

LA SALLE—7 PASS. PHAETON, 1930; LIKE new cond.; new tires; $135. 3820 Grand-av.

LINCOLN '36 7 P. SEDAN.

De luxe equipment; radio, heater. Lincoln '35 7 p. de luxe sedan. '34s, '33s, '32s, '31s—5 and 7 p. sedans.
LINCOLN DEALER. 2825 SHEFFIELD.

LINCOLN ZEPHYR '36

4 dr. sedan. This is an unusual buy at $795.
AUBURN AUTO SALES CORP.,
2426 S. MICHIGAN. VIC. 9004.

LINCOLN-ZEPHYR—'37 USED; '36...DISC.
'37 4 door sedan; used..........Discount
'36 4 door sedan; radio, heater.....$875
LINCOLN DEALER. 2825 SHEFFIELD.

Lincoln Zephyr '36 Sedan.
RADIO, HEATER, SPECIAL AT $845.
L-B MOTORS. 6035 BROADWAY.

LINCOLN 5 PASS. CUSTOM DE LUXE 1933 sedan; s. mts., radio, white wall tires; like new cond.; $485. 3820 Grand-avenue.

LINCOLN-ZEPHYR—1936 SEDAN, RADIO heater, whitewall tires. Will finance. $750. Haymarket 0554.

LINCOLN-ZEPHYR—1936 DE LUXE FORdor. Radio. $850. Wright, 1101 N. Clark.

NASH 4 DR. SEDANS.

1933s, $195

Hurry! Only a few left! All cars have trunks and spotlights. "The Old Gas Station Lot."
2437 MILWAUKEE-AV.
½ BLOCK N. OF FULLERTON.

NASH—'36 4 DOOR SEDAN; 6 CYL., TRK., overdrive, radio, heater. Guar........$645
STUDEBAKER DEALER.
6201 S. WESTERN.

NASH—1932 VICTORIA SEDAN; PERFECT condition; guaranteed, $85 down. WARNER MOTOR SALES. 3542 N. Clark.

'36 OLDS 6 TOURING SEDAN — VERY clean; low mileage; $615.
BERNARD & LEE.
1033 Chicago-av., Evanston. Uni. 2127.

OLDSMOBILE — 1936 4 DR. TRG. SED.; radio, heater, slip cov.; used very little; priv. party; can arrange finance. Rog. 0009.

OLDSMOBILE—6 1935 4 DR. TRUNK SED. Radio, dual equip., guar. a perfect running car. $545. Phone Greenleaf 3838.

OLDSMOBILE 8—'33 4 DOOR DE LUXE SEdan; radio, htr., other extras, $330; perf. thruout; priv. 6609 S. Fairfield. Hem. 8189.

OLDS—'32 DE L. 4 DOOR SED.; SIDE MTS., wh. wall tires; perfect thruout; no dealers; sac., $225. 2916 Arthur. Shel. 5257.

OLDSMOBILE—'36 DE LUXE 4 DOOR touring sedan, radio, heater, $625. Arrange terms, trade. Dealer, Lawndale 9664.

OLDS—8, 1934 CONVERT. COUPE; BEST of cond.; barg. Garage. 3536 N. Halsted.

OLDSMOBILE—1929 COUPE, H. W. HEATer; a real bargain. Wentworth 7019.

USED AUTOMOBILES FOR SALE.

WALTON Finance Corp.

Chicago's Largest Outlet

325—RECONDITIONED—325 AND REPOSSESSED CARS.

We Can and Do Sell for Less.

1937 STATE LICENSE FURNISHED.

Make Your Own Terms

YOUR CAR TAKEN IN EXCHANGE.

'37 BUICK 4-dr. trunk sedan; radio, heater; special wheel used......................Big disc.
'36 BUICK trunk sedan, side mts.......$645
'36 PONT. 4-dr. sedan; trk., radio, htr.. 595
'36 PLYMOUTH sedan; like new......... 495
'36 CHEVROLET coupe; perf. thruout.. 465
'36 LAFAYETTE sedan; perfect........ 475
'36 Oldsmobile coupe, like new........ 575
'36 Dodge rumble seat coupe; heater... 575
'36 Dodge 4-door; trunk, radio, heater.. 585
'36 Chevrolet trunk sedan; radio........ 495
'35 Chevrolet 4-door sedan............. 350
'35 Ford sedan; real saving............ 335
'35 Dodge sedan; perfect throughout.... 450
'35 Plymouth trunk, heater, sedan...... 425
'34 Chevrolet sedan; like new.......... 315
'34 Chevrolet coupe, rumble seat....... 325
'33 Plymouth sedan; PD model.......... 275
'33 Plymouth conv. coupe; air wheels.. 300

'32 Plym. sedan.	$175	'32 Ford sedan..	$195
'33 Ford coupe..	245	'30 Pontiac sed.	85
'31 Ford sedan..	135	'31 Chev. sedan.	175
'31 Ford rdstr..	125	'31 Chrysler cpe.	165
'29 Chrysler sed.	65	'31 Dodge sedan	125
'29 Chev. sedan.	40	'30 Buick sedan.	75
'29 Dodge cpe...	60	'31 Buick coupe.	125

90 Day Written Guarantee.
7 DAY DRIVING TRIAL.
25 Years at Same Location.

940 Milwaukee-av.

NASH-PLY.-FORD-DODGE-CHEV. — LOWEST Prices at 8636 Stony Island-avenue.

Olds 1937s and 1936s

1937 used 4 door 5 pass. de luxe touring sedan: built-in trunk, all dual equipment; high grade uphol.; sacrifice $795. Also 1936 4 door de luxe tour. sedan; built-in trunk, all dual equip.; sacr. $595. Your car down, balance 12-24 months; 90 day gaur.
OPEN DAILY—9 A. M. TO 10 P. M.
OPEN ALL DAY SUNDAY.
State Auto Finance Corp.,
3939 Washington-blvd.

Olds 8 Sedan 1937, $895.
Olds 6 Sedan 1937, $845.
Olds 8 Sedan 1936, $645.
4 doors. [Used.] Built-in trunk. Black with white wall tires. Pass for new car.
CAPITOL FINANCE CORP.
Open Sunday. 2235 Michigan

OLDSMOBILE '36 SEDAN.

De luxe 4 dr.; built-in trunk, radio, heater. Beautiful car. Original throughout. $165 down, bal. 12-24 months. 7 day driving trial.
INDEPENDENT MOTORS. DE SOTO DLR.,
2700 MADISON.

Olds '36 6 Sedan, $595

Truly like brand new. An unbeatable bargain. Must be seen to fully appreciate. Also Olds 1935 de luxe coupe, $435, terms.
U. S. AUTO FINANCE CO., 1340 W. 63D-ST.
OPEN ALL DAY SUNDAY.

OLDS '37 "6" SEDAN

4 door touring; heater [used]; low mileage; special paint; built-in trunk; big saving.
2247 SOUTH MICHIGAN.

OLDSMOBILE '36

Touring sedan; radio, trunk; many other extras. Special at $695
AUBURN AUTO SALES CORP.,
2426 S. MICHIGAN. VIC. 9004.

Oldsmobile 1936, $545.
6 cyl. sport coupe. A beautiful car. $95 down, $25 per month.
AUTHORIZED OLDS DEALER.
3008 LAWRENCE-AVENUE.

OLDSMOBILE—1935 SIX BLACK 2 DOOR sedan. Rich maroon stripe, radio, heater, and full dual equipment. A ride will convince that this Olds is well worth more.$495
JUST ONE OF A HUNDRED GOOD BUYS.
OLDS DEALER—7800 STONY ISLAND-AV.

OLDS '35 4 DOOR SEDAN.
Side mounts, radio, heater, spotlite. Driven little, $575.
JAMES LEVY MOTORS,
2257 SOUTH MICHIGAN.

Olds '33 4 Door Sedan, $245.
AUTHORIZED OLDSMOBILE DEALER.
3921 N. CICERO-AVENUE.

OLDSMOBILE — 1935 6-CYL. 4-DOOR DE luxe sedan. Knee action, ride control. Beaut. blue finish. $495. Your car down balance 18 mos.
Montgomery Ford Dealer. 2300 Madison-st.

OLDS.—'36 SED.; BUILT-IN TRUNK. PASS for brand new. Low mileage..........$595
STUDEBAKER DEALER.
6201 S. WESTERN.

Olds '36 2 Dr. Tour. Sed.,$635
OLDS '35 4 DR. TOUR. SEDAN, $515.
L-B MOTORS. 6035 BROADWAY.

PACKARD 1935 SEDAN

1200 series "8" 4 door sedan. Special blue paint; white wall tires; heater; dual equipment, etc. Built-in luggage compartment and trunk rack; immaculate throughout $975

Also Packard 1934 1100 series 4 door sedan. A beautiful gray one without a mar on it. Beautiful running order; interior reflects very little use. Reduced for this sale to only...................$750

PACKARD

Open daily and evenings except Sunday.
1441 E. 75TH-STREET.
Phone MIDWAY 7272.

PACKARDS

4 1937 DEMONSTRATORS.
Used Touring sedans; radios, heaters.
SAVE UP TO $400
TWERDAHL PACKARD,
824 DIVERSEY. WELL. 8300.

Packard '36 120 Sedan, $845.
4 dr. trunk sed.; radio and dual equipmt.; finish, upholstery and tires in excellent condition; motor has been thoroughly reconditioned in our own shop and fully guaranteed.
HILL MOTOR SALES,
"A Safe Place to Buy a Used Car."
640 Madison-st. Oak Park.

PACKARD '36 120, $735

Sedan. Absolutely like brand new. Every conceivable equipment. Cannot be duplicated anywhere for $735.
Also 1932 small 8 sedan. Like new, for only $345. Terms. Open all day Sunday.
U. S. AUTO FINANCE CO., 1340 W. 63D-ST.

Packard '35 Sedan, $585

4 door. Built-in trunk, radio, many extras.
M. & R. MOTOR SALES,
1350 NORTH CRAWFORD AT GRAND.

PACKARD '34-12

Club Sedan; 6 Whls; very clean...$745.
AUBURN TUTO SALES CORP.,
2401 S. MICHIGAN. VIC. 9004.

Packard '32 Model 900
4 d. sed.; 6 whls., sd. mts.; radio, clock; $395.
2247 SOUTH MICHIGAN.

Packard '36 120 Tour. Sedan.
4 door; trunk, heater, etc.; low mileage; guaranteed; very special for only $745.
ABBOTT PACKARD. 3535 N. ASHLAND.

PACKARD—1931 7 PASS. SEDAN; 1932 V type radiator. Buick 1929 7 pass. sedan. Both good mechanical condition. 129 E. First-st., Elmhurst. Phone 665.

Packard '37 Mod. 115 4 Dr.
Tour. sedan. Used. Radio. Like new. Barg.
RAY TITUS. 5710 BROADWAY.

PACKARD—'31; I AM LEAVING CITY; must sell my sedan today. Sacrifice for cash; private party. Plaza 2200, Ext. 912.

PACKARD—1936 120 DE LUXE 4 DOOR tour. sed.; trunk, heater, low mileage. Sacrifice; terms or trade. Long. 2984.

PACKARD— 120, 1936 SEDAN, LIKE NEW. Radio, heater. Bargain. Can be financed. Private party. Regent 1718.

PACKARD—'30 8 CONV. COUPE; PRIVATE; exc. cond.; reas. 3837 W. 59th-place.

PACKARD—1929 SEDAN; GD. COND. N. E. cor. Addison and Racine, Gas Station.

PIERCE-ARROW—1934 SEDANS; $695; model 840A. De luxe equipment. Model 836A has luggage compartmt. Beautiful cars. Logan Square Buick, 2468 Milwaukee.

PLYMOUTH—1936 DE LUXE 4 DOOR TRK. sedan. Very low mileage. Private owner. $545. Rockwell 4594.

PLYMOUTH—1932 P. B. 2 DR. SEDAN; paint, tires and mech. cond. A-1; $225; private party. 5537 S. Mozart, rear.

PLYMOUTH—'33 DE LUXE RUMB. S. CPE. Barg.; priv. party. Longbeach 2836.

PLYMOUTH—'35 4 DR. DE L. SED. $375. $85 down. Burke Plym., 5001 S. Western.

PLYM.—'33 2 DR. COACH. BARG. A1 COND. Extras. Priv. She. 2000. Room 503.

PLY.—'36 CP., DE L., R. S., LOW MILEAGE. Like new. Sacr. $445. 2441 Prairie, rear.

PLYMOUTH—'36 DE LUXE SEDAN, RADIO heater. Sacrifice. Whitehall 8038.

PLYMOUTH—'33 P. C. COUPE; $195. 3062 Avondale, 2d. Juniper 4793.

PLYMOUTH—'33 2 DR. SED.; PRIV. OWNer; gd.; $195. 4054 Dickens. Alb. 3125.

USED AUTOMOBILES FOR SALE.

O'ROURKE'S

Your car down, balance to suit.

"7 DAY DRIVING TRIAL."

Auburn '36 salon tour. 4 dr. sed. 50% disc.
Buick '36 5 pass. tour. sedan..........$595
Chrysler '37 4 door tour. sed. used.......$795
Cadillac '36 7 p. Fleetwood sedan.....$1,795
Cadillac '36 7 pass. sedan; 6 wheels.....$975
Cord '37 4 door sedan: used; 50% discount.
Cord '36 4 door touring sedan...........$975
Dodge '36 7 pass. sedan.................$695
Ford '37 5 pass. sedan, used.............$495
Ford '35 5 passenger sedan..............$295
La Salle '36 4 dr. trunk sedan...........$695
Nash '37 4 dr. touring sedan; used.......$695
Olds '37 5 pass. sedan; used. Big discount.
Olds '36 5 pass. sedan; trunk.............$595
Packard '36 coupe........................$645
Packard '37 4 dr. sed., trunk; used. Big disc.
Pontiac '37 5 pass. sedan; used...........$695
Pontiac '36 5 pass. sedan.................$495
Stude. '37 4 dr. tour. sedan; used.......$745
Stude. '37 sport coupe; used. Big discount.
Zephyr '37 4 dr. sedan; used..........$1,095
Zephyr '36 4 door sedan; trunk..........$745

200 More 1937s-'36s-'35s at Big Savings.

Authorized Pontiac Dealers,

[ESTABLISHED 23 YEARS.]

945 Washington-bl.

3 MINUTES FROM CHICAGO LOOP.
OPEN EVENINGS UNTIL 10 P. M.

BETTER USED CARS AT GLENN E. HOLMES

1936 FORD de luxe Fordor $545
1935 FORD de luxe 3 window Coupe.. 415
1935 FORD de luxe Fordor Sedan...... 425
1933 PIERCE-ARROW Sed., s. mts., trk. 495
1934 PONTIAC 4 door Sed.; new paint.. 425
1933 CHEVROLET 4 door Sedan....... 295

Ford-Lincoln-Zephyr Dealer

30 W. Lake-st.

FREE PARKING. OPEN EVENINGS.

PLYMOUTH 1937, $595

4 door 5 pass. de luxe touring sedan, used; built-in trunk, all dual equipment, high grade upholstery. Sacrifice $595. Your car down balance 12-24 months. 90 day guarantee.
OPEN DAILY—9 A. M. TO 10 P. M.
OPEN ALL DAY SUNDAY.
State Auto Finance Corp.,
3939 Washington-blvd.

PLYMOUTH 1936 4 DR.

Sedan. All de luxe equipment. Beautiful dark finish. This car has had exceptional care, driven very little. Special today only at $565.
WENZEL MOTORS,
1143 DIVERSEY.

Plymouth '37 Sed., Used.$675
Plymouth '36 Sedan...... 545
Plymouth '36 Coach...... 495
All with built-in trunks. Fully equip.
CAPITOL FINANCE CORP.,
Open Sunday. 2235 Michigan.

PLYM.—'36 DE LUXE 5 PASS SEDAN.$485
$60 OR CAR DOWN; $25 PER MONTH.
1937 STATE AND CITY LICENSE FREE.
ROYAL SALES & SERVICE,
1930 Milwaukee-av., cor. Western. Arm. 9167.
2491 Milwaukee-av. Belmont 1621.

PLYMOUTH—'36 TRUNK SEDAN; SMOOTH gunmetal finish, jade green stripe; spotless mohair upholstery, dual wipers, tail lamp, heater. Priced low at......................$545
JUST ONE OF A HUNDRED GOOD BUYS.
OLDS DEALER—7800 STONY ISLAND-AV.

PLYMOUTH—1935 SEDAN $395
Another beautiful Evanston car at a bargain price. See this car today.
DODGE DLR., 1019 DAVIS-ST., EVANSTON.
EVANSTON CARS ARE BETTER CARS.
CLOSED SUNDAY.

PLYMOUTH '36, $465

4 door de luxe sedan; genuine 1936. Like brand new. Terms to suit. Open Sunday.
U. S. AUTO FINANCE CO., 1340 W. 63D-ST.

Plymouth '36 Sedan, $565.
5 passenger touring; side mounts, de luxe equipment; guaranteed; $565, terms.
P. W. SCHMIDT
6139-47 N. WESTERN. SHEL. 2126.

— — — — PLYMOUTH—1936S — — — —
Coaches and sedans. All colors.
WESTERN MOTORS, INC.,
6445 SOUTH WESTERN.

PLYMOUTH—1936 DE LUXE 4 DR. TOURing sedan; built-in trunk, elec. clock, heater, dual equipment; special paint. Upholstery and mech. cond. perfect. Reduced to.....$595
Est. 1890. Lawder Bros. 6900 Vincennes-av.

PLYMOUTH—'36 DE L. SEDAN; BUILT-IN trunk, dual equip., heater. Guar....$495
STUDEBAKER DEALER.
6201 S. WESTERN.

'36 PLYMOUTH DE LUXE TOURING SEdan—Radio and heater; $525.
BERNARD & LEE.
1033 Chicago-av., Evanston. Uni. 2127.

PLYMOUTH—1936 DE LUXE 4 DOOR SEdan; built-in trunk, radio, heater, etc.; excellent condition, $525, or best offer; private. 2005 Washington-boulevard, 1st floor.

PLYMOUTH—1937 5 PASS. USED SEDAN; hardly driven; $545. Also 1936 de luxe trunk 4 dr. sed.; bargain. 6811 S. Halsted-st.

PLYMOUTH—LATE 1934 DE LUXE 4 DR. sedan; used little; many extras; private party. Must sacrifice. $345. Craw. 7584.

PLYMOUTH—1934 DE L. TRK. SED., $295. $65 down—$19 month.
BURKE PLYMOUTH. 6733 S. WESTERN.

PLYMOUTH — 1936 DE LUXE 4 DOOR trunk sed.; heater, low mileage. Carefully driven by owner. Barg. Kildare 0993.

P-O-N-T-I-A-C-S

'37 PONTIAC SEDAN; TRK.; USED...$795
'37 PONTIAC COACH; TRK.; USED... 745
'37 PONTIAC COUPE; RADIO; USED. 745
'36 PONTIAC SEDAN; TRUNK........ 645
'36 PONTIAC COACH; TRUNK........ 595
'35 PONTIAC SEDAN; TRUNK........ 495
'35 PONTIAC COUPE; RADIO 445
'35 PONTIAC COACH; TRUNK 445
'34 PONTIAC SEDAN; HEATER...... 395
'34 PONTIAC COUPE; CONVERT..... 395
'34 PONTIAC COUPE; RUMBLE 375
'34 PONTIAC COACH; HEATER 345
'33 PONTIAC SEDAN; HEATER 295
'31 PONTIAC SEDAN OR COACH...... 145
'30 PONTIAC SEDAN; COUPE, COACH 95
'29 PONTIAC SEDAN; COUPE, COACH 45

F-I-T-Z-P-A-T-R-I-C-K,
AUTHORIZED PONTIAC DEALER.
7727 SOUTH ASHLAND.

PONTIAC 1937, $765

6 cyl. de luxe tour. sedan; used; built-in trunk, heater, clock, all dual equipment. Beautiful black. Also 1936 4 door de luxe touring sedan. Built-in trunk, radio, heater, all dual equipment. Sacr. $575. Your car down, balance 12-24 months, 90 day guar.
OPEN DAILY—9 A. M. TO 10 P. M.
OPEN ALL DAY SUNDAY.
State Auto Finance Corp.,
3939 Washington-blvd.

PONTIACS.
'37 5 PASS SED., USED $695
'36 5 PASS. SEDAN $575
'35 5 PASS. SEDAN $475
'34 CUST. 5 PASS. SEDAN $325
'33 5 PASS. SEDAN $245
'32 5 PASS SEDAN $150
'29 6 W. 4 DR. SEDAN $75
KOLE MOTORS, INC.,
AUTH. PONTIAC DEALER.
5343 S. ASHLAND.

PONTIAC 1937, $795

De luxe 4 door touring sedan; used; truly a beauty and like brand new. Before you buy don't fail to see this wonderful bargain. Terms as you like. Open all day Sunday.
U. S. AUTO FINANCE CO., 1340 W. 63D-ST.

PONTIAC—1934 4 DOOR SEDAN $375
$25 or your car down, $20 per month.
STATE LICENSE FREE.
GROSSINGER MOTORS,
2658 LAWRENCE. LONG. 7883. SUN. 9102.

PONTIAC '35 COACH, $495.
Beautiful gunmetal finish; perfect mechanical condition and tires guaranteed.
SNOW BROS., AUTH FORD DLRS., 23 YRS.
652 MADISON-ST. OAK PARK.

Pont. '35 4 Dr. Tr. Sed., $485.
Fully equipped; guaranteed; like new.
3921 N. CICERO-AVENUE.

PONTIAC—'36 6 CYL. SEDAN. HEATER. Like a new car. See this, only $595.
6445 SOUTH WESTERN.

PONTIAC—1937 6 CYL. DE LUXE 4 DR. sedan. Used. Executive's car. Just out 9 weeks. Driven only few miles. Must sell this week. 6033 Cottage Grove.

PONTIAC—1936 4 DOOR TOURING SEDAN. Heater, low mileage. A1 condition. 60 day guarantee. For only $645.
SMASON MOTORS. 5408 CHICAGO-AV.

PONTIAC—'37 2 DR. SED., USED, LK. NEW, $675, $385 cash, bal. terms. Htr.; free liabil. prop. dam. ins. Pri. pty. F. Speed. Gra. 10338.

PONTIAC—1936 4 DR. SED.; BARGAIN; guar.; certified and bonded. $225 down. WARNER MOTOR SALES, 3637 Southport.

PONTIAC—6 1937 COACH. USED. LOW MIL.; radio htr.; $685; private party. Spa. 4648.

PONTIAC — 1936 BUSINESS COUPE; LOW mileage; excellent condition. Ave. 4231.

PONTIAC—'29, 4 DOOR SEDAN, GD. RUNning cond. $75. 5816 Northwest-highway.

PONTIAC—'34 TOUR. 2 DR. SED.; A1 $345. Garfield Mtrs., 2 E. Garfield-blvd.

PONTIAC—'34 COACH, $325. LOW MI. Good cond. Reinheimer, 4730½ Woodlawn.

USED AUTOMOBILES FOR SALE.

TODAY'S REAL BUYS

'37 CHEV. DE LUXE SED.; USED.$595
'37 CHRYSLER DE L. SED.; USED. 795
'37 FORD DE L. SEDAN; USED.... 565
'37 DE SOTO CONV. CPE., R. S... 795
'36 PONTIAC DE L. TOUR. SED.. 545
'36 PLYMOUTH TOUR. DE L. SED. 475
'36 DODGE DE LUXE TOUR. SED.. 545
'36 CHEVROLET DE L. TOUR. SED. 465
'36 BUICK DE L. TOUR. SEDAN... 645
'36 OLDS. DE L. TOUR. SEDAN.... 595
'36 FORD DE L. TOUR. SEDAN.... 465
'35 OLDS. DE L. TOUR. SEDAN.... 495
'35 DE SOTO DE L. TOUR. SEDAN. 495
'35 PONTIAC DE L. SED.; TRK. C. 445

Most cars have dual equip., radio., heate[r,] etc. Your car down. Balance 12-[24] months. 90 day guarantee. 7 day tri[al.] Open daily, 9 a. m.-10 p. m. Closed Sunda[y.]
Oak Pk. Auto Finance Corp[.]

4618 Washington-blvd.

LIBERAL DISCOUNT ON

Buick '37 90-L 7 Pass. Limo
Buick '37 80-C Conv. Sedan
Buick '37 61 4 Dr. Sedan
Buick '37 40-C Conv. Sedan

These cars are all de luxe equipped with trunks, radios, heaters, 6 wheels, white wall tires; used; driven by executives; low mileage; come in and see them today.
WEST SIDE BUICK SALES
4666 WASHINGTON-BOULEVARD.

S-P-E-C-I-A-L-S
'36 CHRYSLER Royal Sport Coupe.....$69[illegible]
'36 PONTIAC Tour. Sedan, Radio...... 66[illegible]
'34 BUICK 57 Sedan, Side Mts.......... 58[illegible]
'36 PLYMOUTH Sedan.................... 49[illegible]
'34 STUDEBAKER Tour. Sedan, Radio.. 39[illegible]
'31 CADILLAC Club Sedan, 12 Cyl...... 29[illegible]
McFARLAND-KEENAN. 7647 S. Halste[d.]

PONTIACS 1937 MODELS

Save Up to $200 on

Slightly used 4 dr. trg. sedans. Radios, heaters, etc. These cars are guaranteed for 90 days and cannot be told from new.

KOLE MOTORS, INC.
AUTH. PONTIAC. DEALER
5343 So. Ashland

PONTIAC—1934 LATEST DE LUXE 4 DOO[R] trunk sedan; radio, heater, perf. cond.; pr[i]vate; must sacrifice. Rock. 2851.

REO '36, $595

4 door 5 pass. de luxe touring sedan, buil[t-]in trunk, radio, all dual equipment, hig[h] grade whipcord upholstery, original co[st] $1,340. This car positively same as bran[d] new; will sacrifice for $595; your car dow[n,] balance 12-24 months; 90 day guarantee.
OPEN DAILY—9 A. M. TO 10 P. M.
OPEN ALL DAY SUNDAY.
State Auto Finance Corp.,
3939 Washington-blvd.

REO '34 4 DR. SED.; A-1 COND.; SID[E] mts., low mil.; cheap. 3028 Southport.

STUDEBAKER '36 SEDAN.

4 door de luxe Dictator "6"; trunk com[p.] Low mileage. Can not be told from ne[w.] $165 dn., bal. 12-24 mos. 7 day driving trial.
INDEPENDENT MOTORS, DE SOTO DLR.
2700 MADISON.

STUDE.—'35 4 DOOR SEDAN; TRUNK; [6] cylinder; radio, heater. Like new......$49[illegible]
STUDEBAKER DEALER.
6201 S. WESTERN.

STUDEBAKER—1937 USED BLACK SEDAN trunk, hill holder, heater, seat covers. Ex[-]cellent cond., private owner. $675. See a[t] Waggoners. 5300 N. Western.

STUDEBAKER—'33 DE LUXE 4 DR. SED[AN.] Like new; $225. 4000 W. 22d-street.

TERRAPLANE '37, $685

5 pass. de luxe touring sed., used; electri[c] hand, automatic clutch, all dual equipmen[t.] Sacr. $685. Also 1936 4 door de luxe 5 pass tour. sedan; built-in trunk, electric hand, a[ll] dual equipment; will sacrifice for $545. Your car dn., bal. 12-24 mos.; 90 day gua[r.]
OPEN DAILY—9 A. M. TO 10 P. M.
OPEN ALL DAY SUNDAY.
State Auto Finance Corp.,
3939 Washington-blvd.

Terraplane 1936, $495

4 door de luxe built-in trunk sedan; dua[l] eqpt. Radio, hot water heater; like bran[d] new. Your car down, balance $18 per mo[.] Illinois Motor Disc., 4635 Washington-blvd.

TERRAPLANE — '35 COUPE; LOW MIL.; excel. motor, tires, etc.; large rear compt. spotless interior tells story. Only $375. CHEV. DLR., 1111 Chicago-av., in Evanston.

TERRAPLANE—'33 5 PASS. SED., $175. Many other bargains. 7315 Irving Park.

WILLYS—4 DR. DE L. SEDAN; USED.$49[5]
$85 or your car down, $25 per month
1937 STATE AND CITY LICENSE FREE.
ROYAL SALES & SERVICE,
1930 Milwaukee-av., cor Western. Arm. 9167.
2491 Milwaukee-av. Belmont 1621.

AUTOMOBILE LOANS.

CASH in 10 Minutes

on your auto or truck.
20 MONTHS TO PAY.
AVERAGE MONTHLY COST LESS THAN $1.75 ON $100 LOAN. DEAL DIRECT WITH OWNERS.
Private Consultation Rooms
WINTER-HIRSCH.
20 Years in Same Location
1842 S. MICHIGAN
CALUMET 4290.
New West Side Location.
4653 W. MADISON
AUSTIN 1243.
Under State Supervision.
PLENTY OF FREE PARKING SPACE.

AUTO CREDITS.

MUST SACRIFICE CREDIT ON 1937 STUDEbaker Dictator Cruising Sedan; $200 credit for $50. Phone Hollycourt 4866.

$150 FORD CREDIT FOR $40, $200 LAFAYette credit for $25. Van Buren 2424 Monday.

$100 FORD CREDIT, ANY MODEL. SELL cheap. Lawndale 1611. Rock. 2214, eves.

SAVE $115 ON NEW '37 FORD. BUY MY $125 guar. credit for $10. Dea. 0258.

$100 WILLYS CREDIT. $50. CALL INDEpendence 0485.

SACRIFICE $125 CREDIT ON DE LUXE model Willys for $20. Lincoln 3064.

$190 PLYMOUTH OR $220 DE SOTO credits; best offer. Edg. 7915.

$250 CREDIT ON ANY HUD. OR TERRAplane for $130; private. Graceland 2168.

$275 CR. ON NEW DODGE. AUTH. DEAL. Sell $125. Sup. 4701, Apt. 2001.

$100 PLYMOUTH CREDIT—MUST SAC. AT once; $35. Address P D 295, Tribune.

WTD.—BIG CREDIT ON SMALL CAR. State price. Address N F 397, Tribune.

FOR SALE — $50 CASH FOR $125 CLR. credit on new Studebaker. Bev. 2000.

MOTORCYCLES AND BICYCLES.

SLIGHTLY USED 1937 HARLEY DAVIDson motorcycle and sidecar for sale.—Best offer. Drexel Wine and Liquors, 3867 Cottage Grove-avenue.

WAREHOUSE SALE OF NEW STREAMlined bicycles. Sacrifice prices. Regular models as low as $14.95. Easy terms. 1339 SO. CICERO-AVE. OPEN EVE.

GENT'S BICYCLE—USED 3 MO.; ALL ACcessories; reas. 1546 E. 66th-place, Bsmt.

HARLEY DAVIDSON — $70; NEW BOAT and motor, $79. 3852 Addison.

30-45 HARLEY, $125; $5 DN., $3 WK. Cycles wanted. Car Trade-Ins. 4841 Ogden.

HENDERSON K. J. $75
PHONE HYDE PARK 4075.

HARLEY — 74; GOOD CONDITION; CASH. 4433 West End-avenue.

HARLEY 74, COMPL. OVERHAULED, NEW tires and fenders. Priv. Jun. 7712.

BARG.—NEW, USED BOYS', GIRLS' BALL'N bicycles. Jun. 2078. 3606 Lawrence. Op. Sun.

. . . 1937 HARLEY 45, $300 CASH . . .
704 S. Carpenter, Oak Park.

AUTO REPAIRING, ACCESSORIES.

FOR SAFETY LANE INSPECTION— REPAIRS — TIRES — ACCESSORIES. No Money Down—10 Months to Pay. BELL AUTO REPAIR, 2452 S. MICHIGAN.

BARGAIN—WE HAVE A JUMBO ADJUSTing brake machine; sell cheap. Bisch-Rocco Auto Service, 3900 South Parkway.

MOTOR TRUCKS.

For Sale.

Ruby Has the Trucks

BIG SAVING!

C. ZEPP

AUTHORIZED FORD DEALER.

North Shore's Best Trucks.

Dumps - Stakes - Panels

934 DODGE TRUCKS...$285

Dodge '33 ½ T. Panel, $265.

6727 SOUTH STATE-ST.

AUTOMOBILES WANTED.

CASH FOR YOUR CAR

30 Cars Wanted at Once!

SPOT CASH.

GARAGES—FOR SALE AND TO RENT.

30 CAR GARAGE.

AUTOMOBILES TO EXCHANGE.

AUTOMOBILE HOUSE TRAILERS.

8910 OGDEN-AV.

BUSINESS DIRECTORY.

Aquariums and Supplies.

Cameras and Optical Goods.

BUY NOW.

Canopies.

Clocks and Clock Repairing.

Mattresses, Box Springs, Pillows.

Moving and Storage.

NATIONAL VAN LINES

COAST TO COAST

INSURED VAN SERVICE.

SPECIAL RATES TO CALIF.

FULL OR PART LOADS.

WEEKLY TRIP TO NEW YORK CITY.

Modern Fireproof Storage,

2431-33-35-37 IRVING PARK-BLVD.

IRVING 2341

ENGLEWOOD 8434.

. . COAST TO COAST . .

Chicago Office, 5531 S. State.

SAVE 50% SAFELY.

Nurseries, Shrubs, and Flowers.

AMERICAN ELM TREES.

Painting and Decorating.

Piano Tuning.

Printing and Engraving.

Rug Cleaning.

PRINTING MACHINERY AND SUPPLIES.

DANCING SCHOOLS.

Kandler Dance Academy

ESTABLISHED 1914.

MISS BETTY CARL.

MISS LOU BURNS.

HOME FURNISHINGS.

(See Also Household Appliances.)

Furniture and Dept. Stores.

JUST RELEASED

July Furn. Mart

SAMPLES

TO BE CLOSED OUT

at ½ Cost

OPEN SUNDAY.

Lounge and occasional chairs	$ 3-$ 15
Davenports and love seats	20- 59
2 pc. living room suites	25- 90
3 pc. bedroom suites	22- 89
Twin bedroom suites	35- 100
7-8-9 pc. dining room suites	25- 115
5 pc. dinette sets	7- 25
Twin studio couches	10- 29
Desks and bookcases	7- 29
Wood beds, twin and full size	6- 12
Odd chests, buffets, chinas	7- 17

RUG BUYERS, ATTENTION!

9x12 RUGS, ALL STYLES	12- 45
9x12 solid tone and twist rugs	13- 39

TWO SHOWROOMS,

201 E. OHIO

1 Block East of Michigan at 600 North. Second Floor. Delaware 9020.

4750 Washington

AT CICERO-AVENUE. COLUMBUS 9809.

AUCTION

MON., TUES., and WED., JULY 26-27-28. 1:30 P. M. EACH DAY ON THE PREMISES.

Fine Furnishings, Formerly the Property of the late F. B. JONES

"PENWERN LODGE" on Capitol Hill Drive, Lake Delavan, Wisconsin.

Bedroom, Library, Living Room, Dining Room, Breakfast Rooms, Porch Furniture, Pictures, Lamps, Draperies, Rugs, China, Glassware, Knabe Piano, Billiard and Pool ...

471 E. OHIO-ST.

Open Sunday 11 Till 6.

FURN. MART SAMPLES

SAVE 40% TO 60%

4535 WASHINGTON-BLVD.

Central.

LINOLEUM LAID FREE.

South Side.

JULY CLEARANCE SALE.

HOME FURNISHINGS.

South Side.

MARKET SAMPLES.

IF YOU NEED FURNITURE WE WILL GUARANTEE TO SAVE YOU HARD EARNED CASH.

3 RMS. DE LUXE OUTFIT ... STUDIO COUCHES, ODD CHRS. ...

EASIEST CREDIT TERMS.

MUST SELL SEVERAL STANDARD 6 CU. FT. REFRIGERATORS REGARDLESS OF COST.

Warehouse Furniture Co.

6451 COTTAGE GROVE. OPEN SUN. EVES.

Rugs Rugs Rugs

7090 COTTAGE GROVE.

4 r. comp., $159; worth $400

2 YEARS TO PAY.

DUNN BROS. STORAGE,

6714 COTTAGE GROVE. FURNITURE FOR SALE.

North Side.

Public Auction

Fine Furnishings from the Estate of HARRY C. BARNES, Internationally Famous Attorney, Removed from 1210 Jarvis ... at Unrestricted Public Auction TUESDAY, JULY 27, AT 2 AND 8 P. M.

At 4818-20 Sheridan-rd.

JUST RELEASED

5540 BROADWAY

6130 BROADWAY

Northwest Side.

Hollander Storage Sale.

HOME FURNISHINGS.

Northwest Side.

Warehouse Clearance Sale.

West Side.

HOUSEHOLD APPLIANCES.

Electric Refrigerators.

BELIEVE IT OR NOT!

AMAZING BARGAINS!

Middle West Distributing,

601 W. WASHINGTON-BLVD.

$87.50—SPECIAL—$37.50.

MACKLAM'S.

Oil Burners and Stokers.

Stoves.

Vacuum Cleaners.

Washing Machines.

Miscellaneous.

HOME FURNISHINGS WANTED.

FAIRFAX 2835

WE PAY MORE.

CALL KEDZIE 1300.

LAWNDALE 0525.

BUSINESS PERSONALS.

ARTS AND ANTIQUES.

MUSICAL INSTRUMENTS.

Pianos and Players.

Kimball Factory Salesroom

Open Today, 1 to 6 P. M.

Used Grand Pianos

Used Upright Pianos

$18 and Up.

Kimball Factory Salesroom,

2611 S. California-av.

Open Sunday, 1 to 6 P. M.

Daily, 9 A. M. to 6 P. M.

END OF MONTH SALE.

Middle West Distributing,

CABLE PIANO CO.,

WABASH AND JACKSON.

BUILDING BEING SOLD.

Bargains in Used Grands.

Accordions.

PIANO ACCORDION.

Wind, String, Etc.

RADIOS, SUPPLIES AND SERVICE.

Middle West Distributing,

HORSES, HARNESS, AND WAGONS.

SCALES.

BOATS, YACHTS, ETC.

JOHN W. MAGILL

WORLD'S FINEST KI-YAK.

MEAD GLIDERS,

OUTBOARD SALE.

MID-SEASON BARGAINS.

Motor Boat Sales & Service,

1937 CHRIS CRAFT.

JOS. VODRAZKA & SON,

SPORTING GOODS.

JULY CLEARANCE SALE.

Golf Club Specials.

Tackle and Gun Bargains.

KLEIN'S, 508 S. HALSTED.

DOGS, CATS, BIRDS, POULTRY, ETC.

Cats.

Dogs.

Boston Terriers.

Bulldogs.

Cocker Spaniels.

Collies.

Chihuahuas.

Chow Chows.

Dachshunds.

Dalmatians.

Doberman-Pinschers.

English Setters.

Great Danes.

Irish Setters.

Kerry Blue Terriers.

Pekingese.

Pomeranians.

Russian Wolfhound.

Scottish Terriers.

Sealyham Terriers.

Schnauzers.

Springer Spaniels.

St. Bernards.

Welsh Terriers.

Dog Ambulances.

Miscellaneous.

2413 W. NORTH-AV.

Loring's All Breed Kennels.

MORTON GROVE KENNELS

Dogs Boarded.

LIGHT AND HEAVY MANUFACTURING.

FULLY EQUIPPED PLANT.

SEWING MACHINES.

FIVE LITTLE KITTENS AND PLENTY OF TOES

Among them these quintuplet kittens, just three weeks old, have a total of 114 toes. Two of them have seven toes on each front paw, the other three a mere six. The back paws have the normal five toes, but they're some scratchers! The kittens and their mother, also six toed, belong to a Buffalo, N. Y., woman. [Acme Photo.]

BUSINESS OPPORTUNITIES.

Businesses For Sale.

AUTOMOBILE AGENCY FOR SALE—ONE of the fastest selling lines of cars on Broadway in uptown Chicago. ADDRESS L X 205, TRIBUNE.

AUTO REPAIR SHOP—BODY AND FENDER —Well established [illegible] Owner ill 1630 Fullerton-av.

AUTO WRECKING AND PARTS BUSINESS [illegible] ADDRESS D 450, TRIBUNE.

AUTO REPAIR SHOP—GAS.; FULLY EQPD. [illegible]

BAKERY—ESTABLISHED 25 YRS.; DOING good business. [illegible] 1928 W. Cermak. Canal 4661.

BAKERY—WHOLESALE AND RETAIL— [illegible]

BAKERY—ESTABLISHED, STEADY CLIENTELE; [illegible]

BAKERY — RETAIL, SUITABLE FOR wholesale. [illegible]

BAKERY—IN BUSINESS 22 YEARS SAME loc. [illegible]

BAKERY—GOOD LOC.; WELL ESTAB.; [illegible]

BAKERY—SMALL, ATTRACTIVE; GOOD bus. [illegible]

BAKERY—2 MAN SHOP; GOOD LOC. [illegible]

BARBECUE - SANDWICH SHOP - BUSY [illegible]

BAR-B-Q—CHGO'S MOST POPULAR, PROFITable. [illegible]

BARBER SHOP—ESTABLISHED. 3 CHAIR. [illegible]

BARBER SHOP—GOOD LOCATION; VERY reasonable. [illegible]

BARBER AND BEAUTY SHOP—ALSO FIXtures; new, used. PAIDAR, 1120 N. Wells.

BEAUTY SHOP—AT 63D, IN BUSY DIST. [illegible]

BEAUTY SHOP [illegible]

HELEN THOMAS,
30 N. LA SALLE. DEAR. 1047.

BEAUTY SHOP—WELL EQUIP.; GOOD [illegible]

BEAUTY SALON—MODERN THROUGHOUT [illegible]

BEAUTY SALON—WILL SACRIFICE [illegible]

BEAUTY SHOP—GRESHAM DIST. OLD EST. [illegible]

BEAUTY SHOP—GOOD SOUTH SIDE LOC. [illegible]

BEAUTY PARLOR FOR SALE [illegible]

BEAUTY SHOP—FULLY EQUIPPED [illegible]

BEAUTY SHOP—MOD. FURN. [illegible]

BEAUTY SHOP—LOOP. GROUND FLOOR. [illegible]

BEAUTY SHOP—N. W.; EXCEL. ESTAB. [illegible]

BEAUTY SHOP—GD. LOC.; BUSY [illegible]

BEAUTY SHOP—ESTABLISHED 5 YRS. [illegible]

BEAUTY SHOP—REAS. ESTABLISHED [illegible]

BEAUTY SHOP—LARGE S. MICHIGAN [illegible]

BEAUTY SHOPPE—OWNERS [illegible]

BRIDGE-PINOCHLE CLUB—MUST SELL [illegible]

BUTCHER SHOP—WILL SELL ON ACCOUNT [illegible]

CAFETERIA—OLD ESTAB. SUBURB [illegible]

CAFE AND SODA FOUNTAIN—REASONable. [illegible]

CAFE AND BAR-GD. BUS. [illegible]

CANDY SHOP—COR. LOC. NR. SCHOOL [illegible]

CANDY, ICE CREAM, SANDWICH SHOP [illegible]

CANDY, NUT AND ICE CREAM SHOP [illegible]

CANDY, ICE CREAM, MAGAZINES, TOBACCO [illegible]

CANDY, ICE CREAM, POP CORN [illegible]

CANDY, CIGARS, CIGARETTES, SCHOOL [illegible]

CANDY, SODA FOUNT., CIGARS, CIGARETTES [illegible]

CANDY, LUNCH, ICE CREAM [illegible]

CARBON PAPER AND INK RIBBON BUSIness [illegible]

CARTAGE BUS.—3 TRUCKS. DOING GOOD [illegible]

CLEANING AND DYEING PLANT [illegible]

CLEANING AND TAILORING SHOP—GOOD [illegible]

CLEANING AND LAUNDRY PLANT—SELL [illegible]

COCKTAIL LOUNGE—WELL KNOWN [illegible]

COMP. PRINT SHOP—FP. [illegible]

CONFEC.—ESTAB. OVER 35 YRS. [illegible]

CONFECTIONERY SHOP—WITH FOUNtain [illegible]

CONFECTIONERY, SODA, LUNCH, MAGAZINES [illegible]

CONFECTIONERY [illegible]

CONFEC.-GROC.-CIGAR. [illegible]

CONFECT.—S. W. GD. BUS. [illegible]

COSMETIC BUSINESS—DUE TO [illegible]

DEL.—ROGERS PARK; SALES $35; LOW overhead [illegible]

ACE BUSINESS SERVICE, 82 W. WASHINGTON-ST. FRA. 9247.

DELICATESSEN — RENT $25; [illegible]

DELI. AND GROCERY—OLD ESTAB [illegible]

DEL. GROCERY STORE—ESTAB [illegible]

DELICATESSEN—APT. DISTRICT, [illegible]

DEL.-GROC.—BUSY LOC.; STM. HT., NICE [illegible]

DEL.-GROC.-CANDY — HAS EVERYTHING [illegible]

DEL.—NO COMP. GOOD BUS. [illegible]

DELI-GROC.—NO COMPETITION [illegible]

DELI.-GROC.—FRESH STOCK. NEW EQUIP. [illegible]

DELICATESSEN, GROC., CANDY — SAC. [illegible]

DELI-GROC.-CANDY — SACRIFICE. [illegible]

DEL.-GROC.—OPPOSITE SCHOOL; LIVING [illegible]

DELIC.-GROC.-MKT.-LUNCH. [illegible]

DELI.-GROC. ESTAB. 6 YRS.; LIV. QUAR. [illegible]

DENTAL PRACTICE AND EQUIP. FOR [illegible]

DENTAL OFFICE—SO. SIDE; EQUIPMENT [illegible]

DEPT. STORE—NO COMPETITION. IN [illegible] THE APPLE COLE CO. 53 W. Jackson-blvd.

DRESS SHOP—[illegible]

DRESS SHOP DEMONSTRATION [illegible]

DRESS SHOP—WITH OR WITHOUT STOCK [illegible]

DRESS SHOP—LIVE LOC. [illegible]

DRESSMAKING AND HEMSTITCHING shop. [illegible]

DRUG STORE—REXALL, NORTHERN ILL. [illegible]

DRUG STORE—N. SIDE [illegible]

DRUG STORE—SOUTH SIDE [illegible]

DRUG STORE—OAK PARK. [illegible]

DRUG STORE—EXC. LOC. [illegible]

DRY CLEANING PLANT FOR SALE [illegible]

DRY GOODS—GOOD N. SIDE LOC. [illegible]

ELEC. BUS. EST. 20 YRS. [illegible]

FOOD SHOP—ESTAB. 12 YEARS [illegible]

FOOD SHOP—MUST SACRIFICE [illegible]

FOOD SHOP—[illegible]

FOOD CONCESSION IN COCKTAIL LOUNGE [illegible]

FOR SALE—CANDY, SCHOOL SUP. [illegible]

FRUIT, VEGETABLE, GROC. STORE [illegible]

FURNITURE STORE—NEW AND SECOND hand. [illegible]

GENERAL STORE AND FILLING STA. [illegible]

GARAGE—90 CAR [illegible]

GARAGE—ESTAB. FULLY EQUIPPED [illegible]

GARAGE FOR SALE—3 STORY PUBLIC [illegible]

GARAGE—150 CARS. FINEST TRADE. [illegible]

GARAGE AND GAS STA. [illegible]

GAS STATION—S. W. SIDE [illegible]

GAS STATION—TEXACO PRODUCTS [illegible]

GASOLINE AND SERVICE STATION FOR Sale [illegible]

GAS STA.—2 ENCL. PITS [illegible]

GAS STATION, LUNCHRM—BUSY SUBURB [illegible]

GAS STA.—EXC. LOC. [illegible]

GAS STATION—SUPER SER. PROFITable [illegible]

GAS STA.—WASH. GREASING PLACE [illegible]

GAS STA.—GOOD CITY LOC. [illegible]

GAS STA.—SUPER SERV. [illegible]

GENERAL STORE—BY ELDERLY COUPLE [illegible]

GOLF COURSE—18 HOLES. AT PUBLIC Auction [illegible]

GROCERY AND MARKET—IN MILWAUkee's [illegible]

GROCERY STORE—IN THRIVING TOWN [illegible]

GROCERY, MEAT AND VEGETABLE STORE [illegible]

GROCERY-MARKET—LIVE TOWN. [illegible]

GROCERY, FRUIT, VEG. MARKET [illegible]

GROCERY STORE IN BROOKFIELD [illegible]

GROCERY-DELI.; ESTAB. TRADE [illegible]

GROCERY AND MARKET [illegible]

GROC.-DEL.—ESTAB. 6 YRS. [illegible]

GROC.-DEL.—GOOD LOC. [illegible]

GROC.-DEL.—MOD. EQUIP. [illegible]

GROC., DEL. [illegible]

GROCERY STORE [illegible]

GROC., ICE CREAM [illegible]

HAMBURGER, SANDWICHES, ICE CREAM [illegible]

HAMBURGER PALACE—REAL BUY. [illegible]

HARDWARE CO.—AN OLD ESTABLISHED [illegible]

HARDWARE AND PLUMBING BUSINESS [illegible]

HAULING—STEADY, BETWEEN CHGO. [illegible]

HOTEL FOR SALE

LOCATED IN SOUTHERN FLORIDA. [illegible]

The APPLE-COLE Company,
53 WEST JACKSON-BOULEVARD.

HOTEL—100 ROOMS, 40 BATHS. [illegible]

HOTEL [illegible]

HOTEL—3 STY. [illegible]

HOTEL AND CAFE—ALL MODERN [illegible]

ICE CREAM [illegible]

ICE, COAL, MOVING [illegible]

INVENTIONS PATENTED AND MANUfactured [illegible]

JEWELRY AND WATCHMAKING SHOP [illegible]

LADIES' WEAR-GIFTS [illegible]

LAUNDRY—IN COUNTY SEAT [illegible]

LAUNDRY IN NOR. INDIANA CITY [illegible] Address A P 24, Tribune.

LAUNDRY—[HAND], N. W. SIDE, ESTAB. 10 years. Address M A 191, Tribune.

LINGERIE, DRESS AND ACCESSORY SHOP. Wonderful N. side loc.; well est., low rent. Address N F 521, Tribune.

LINGERIE SHOP—EST. OR SELL FIXT. reas. rent. [illegible] sale. 1218 E. 53d.

LINGERIE-ACCESSORIES ESTAB.—EXCEPT [illegible] P. 444, Tribune.

LIQUOR STORE-TAVERN—BEST LOC. W. [illegible] $10,000 cash; rea[illegible] D 541, Tribune.

LIQUOR STORE FOR SALE—BEST COLORED [illegible] cheap rent. Bargain. [illegible] Tribune.

LUNCHROOM—4 RM. ENG. BASEMT.; CA[illegible]; gd. bus.; cheap [illegible] 14 Bell [Irving-av.]

MACHINERY MFG. BUSINESS—WELL EST. [illegible] partner. Excel [illegible] N. Oakley-avenue.

MASSAGE INSTITUTE—EST. 12 YRS. EX[illegible] transportation; ladies [illegible] 483, Tribune.

MASSAGE PARLOR—EST. BUSINESS. 6447 [illegible] between 1-4 p. m.

MEAT MARKET, GROCERY; DOING $75,[illegible] Large double [illegible] Established [illegible] wholesale busi[illegible] buyer work in [illegible] cash. One of our [illegible] 139 N. Clark-st.

MEAT MARKET—MODERN EQUIPMENT. Full pr. $750. See [illegible] amount. Store [illegible] veg., groceries. [illegible] further information.

MEAT MARKET—BEAUTIFUL SHOP; ICE [illegible] fine scales, etc.; [illegible] for $1,175; terms. Franklin 1062.

MEAT MARKET—GOOD LOC., S. SIDE; [illegible] estab. bus.; $1,500 [illegible] Aberdeen 5240.

MEAT MARKET—12 YR. NO COM[illegible] Other bus. 661 [illegible] Euclid 9536J.

MEN FURNISHINGS—ESTAB., GD. LOC., [illegible] D 483, Tribune.

MILK STORE. GROC., CANDY, ICE CREAM —Liv. qtrs.: $275. 2515 W. 59th-st.

MILK STORE — ICE CREAM, CANDY, groceries. Gd. loc. $600. 5509½ Division.

MILK, DELICATESSEN, ICE CREAM—ES tab.; busy loc.; rooms. 2708 N. Sawyer.

MILLINERY STORE IN LOOP BLDG.— Estab. clientele; unusual opp., sacr. acct. illness. 25 E. Washington, Room 701.

MILLINERY MOD.—WELL EST., FINE CLIentele, main st., busy S. S. dist.; ill health. Best cash off. Address N N 479. Tribune.

MIMEOGRAPHED SHOPPER—MIMEO AND stationery shop; est. 4 yrs.; low ovrhd. Gross $350 mo. Priced for quick sale. Reminder. 19 Campbell, Arlington Heights.

MOTOR FREIGHT LINE — WELL ESTABlished, doing good business metropolitan area with common carrier P. S. C. I. under grandfather clause. Member of C. M. F. A. Will sell reasonable for quick sale or will sell shares to responsible party who will assume some responsibility. ADDRESS N F 225 TRIBUNE.

NEWSPAPER STAND — WESTERN-FARGO; sac. for cash. Eggen, 2515 N. Talman-av.

NEWSPAPER ROUTE AND STAND SOUTH Side. Address N F 285, Tribune.

NITE CLUB—SEATS 400; MONEY-MAKER; N. Central Wisconsin. Reasonable. Address A P 31, Tribune.

PATENTED CARDBOARD MAILING CONtainer, crush proof, light weight, low mfg. cost. Prefer outright sale of patent rights and royalties. ADDRESS M M 73, TRIBUNE.

PHOTO ENGRAVING PLANT—COMPLETE. 1st class equipment for color and black and white engraving. Operating on a profitable basis. Owner wants to retire. Address N C 202, Tribune.

PHOTO STUDIO — WELL ESTAB. FINE opp. Reasonable terms. Belmont 5799.

PLUMBING SUPPLY BUS.—EST. 2 YRS.; low rt.; $500 cash, incl. truck. Can. 7222.

PRINTING BUSINESS.

Est. 30 years. Net profit first 6 months 1937 was $20,474.19. Steady clientele. Owner wishes to retire; $40,000 cash will handle. THE APPLE COLE CO. 53 W. Jackson-blvd.

PRINTING AND PUB. BUS.—FULLY EQUIP. with Intertype. 160 N. Ashland-avenue.

PRINT SHOP—10X15 PRESS, SLUG CUTter, type, No. machs. 209 W. 59th.

RADIO AND APPLIANCE STORE—LIV. quart.; exc. loc.; val. lease; sacr. acct. ill health. Address N D 281, Tribune.

RAIL COAL YARD—CENTRALLY LOCATED completely equipped, for sale or lease. ADDRESS N F 243, TRIBUNE.

REAL ESTATE OFFICE—FULLY EQUIPD.; going business; N. W.; $400. Col. 5839.

RESORT FARM ON FINE LAKE—51 A.; 30 guest capacity; doing fine bus.; raise food; sold with furniture, stock, tools, complete. ROGER SMITH, Coloma, Mich.

RESORT PROPERTY

POPULAR LODGE IN MICHIGAN FOR SALE Only 225 mi. from Chicago, nr. Lake Michigan, almost ¾ mi frontage on inland lake with fine bathing, boating, fishing. Unusual surroundings. Approx. 5 acres wooded land. Recreations, archery, tennis, croquet, shuffleboard courts, nr. 3 golf courses. 6 modern bldgs., 1st built 1928. Nice dining room, 20x30, plus screened sun parlors, laundry, garage, etc. Going bus. [restricted clientele]. Owner will sacrifice. $20,000, easy terms. THE APPLE COLE CO., 53 W. Jackson-blvd.

RESTAURANT AND FOUNTAIN—LOOP; seats 90; grosses $45,000 yearly; modern equipment; closed Sundays, nights, holidays. Price, $15,000; cash, $10,000. Address D 422, Tribune.

RESTAURANT—A FINANCE COMPANY close-out. Modern, electrically equipped restaurant. 401 N. State-street. M. R. C. FINANCE CORP. Webster 7119.

RESTAURANT—ONE OF THE BEST IN Joliet last 12 yrs. Modern equip. Owner retiring. $3,000 cash. Balance on terms. ADDRESS N F 497, TRIBUNE.

RESTAURANT—1533 E. 75TH-ST.; COMpletely equip.; modern; value $1,250; rent $35; our price $500; terms. D. & M. Finance Co., 215 W. Randolph. Franklin 1966.

RESTAURANT AND FOUNTAIN—70 MI. so. of Chgo., main highway. Excel. opportunity. Will sacrifice for quick cash deal. CULLIGAN'S CAFE, Clifton, Illinois.

RESTAURANT — DOING GOOD BUSINESS for 20 years. Modern equipment; seats 23; $2,500 small down payment; selling acct. illness. Address L X 594. Tribune

— RESTAURANT—CENTRAL AUSTIN — Doing big business. $6,000, ½ cash. Agent, 123 South-boulevard, Oak Park. Aus. 3121.

RESTAURANT AND SANDWICH SHOP— Finest location on South Side. Estab. 12 years. Fully equipped. Owner retiring. 2337 E. 71st-street, near South Shore I. C. station.

RESTAURANT—FULLY EQUIPPED; LONG established; excellent location; cheap for cash. 63d nr. Cottage Grove. Dor. 6882.

REST. — GOOD LOCATION IN ROOMING house district; price, $300, easy terms; cheap rent. Call 845 Sheridan-road.

RESTRNT.-BAR-B-CUE — A REAL SPOT; fully equipt.; easy worth $800; will sell for $450. 3159 Devon. Franklin 1062.

RESTAURANT—MOD. EQUIP.; REFRIG.; Madison-Crawford. Address D 414, Tribune.

RESTAURANT—MUST SELL. CAN'T HANdle; make ofr. Sun. 6 to 8 p.m. 1350 E. 61st.

REST.—FULLY EQPPD.; REAS RENTAL; price low. Tms. 506 N. Michigan.

RESTAURANT—GOOD BUSY CORNER IN the loop; reasonable. Franklin 2219.

RESTAURANT — WILSON-AV.; ESTABlished 12 successful years; $1,200. Address N A 196, Tribune.

RESTAURANT AND ROOMING HOUSE— Good business. 730 North State-street.

RESTAURANT—MUST BE SEEN TO APpreciate; $4,500 cash. 340-2 N. Ogden.

RESTAURANT AND TAVERN FOR SALE— Newly equipped; finest location in city for right party; mortgage foreclosed because of partnership disagreement; must be seen to be appreciated. 3622 W. Irving Park-boulevard, or Gold Bros., 1142 W. Madison-street. PHONE MONROE 1520.

RESTAURANT, SAC. $900.

3824 N. Clark; going business; steady trade; 35 seats capacity; 6 yrs. same owner. 2 mos. will clear sale price.

GOING RESTAURANT BUS. IN RESORT town, 45 mi. N. W. of Chi. Owner sell bus. and rent bldg. or sell both. Ill health compels sale of bus. now. KENT & CO. McHenry, Ill. Buc. 2015.

RESTAURANT, SHERIDAN-RD., NR. EVanston; main and priv. dining rms.; liv. qtrs.; suit. for nite club; large porch; sell or rent. Address N B 218, Tribune.

RESTAURANT FOR SALE—BEST MONEY maker in Monticello on Lake Freeman. Must be sold at once. Bert Rose, Monticello, Ind.

ROAD HSE., GAS STA.—EST. OTHER BUS Des Plaines 3075J. Route 1. Box 248.

ROOMING HOUSE—4533-41 LAKE PARKav. 52 rooms, partially furnished, excellent renting neighborhood. Rent $100 month, 3 year lse. Value $4,500. Our pr. $2,000. Tms. D. & M. FINANCE CO. 215 W. Randolph. Franklin 1966.

RMG. HSE.—71 RMS., COR. BLDG. 6500 Kimbark-av. [Woodlawn]: 1-2-3 rm. suites; r., w., elec. ref.; 4½ yr. net lease $250 per mo. Price for lease, fur., refrig., $7,400; $5,000 cash, bal. terms. Whelan, Cen. 5151.

RMG. HOUSE—KENMORE-AV.: 9 RM. MOD. home; lawn, porch; blk lake; finest furn. Rms. pay splendid profit with beaut. home. Reas. Terms. Address A 372, Tribune.

RMG. HSE., 50 RMS., 1-2-3 RM. APTS.; rt. $150; nets $300 mo.; pr., $4,000. Terms. Steinbock & Alexander, 160 N. La Salle.

RMG. FLAT—6 RM. NICELY FURN.; RENT $45, inc. $75; no dlrs. 4545 Sheridan, 2d.

ROOMING HOUSE—21 RMS., NR. SHER.-L. Cheap. R. Jackson, 77 W. Washington.

RMG. HSE.—12 RM., W. ELM; INC. $200. Best cash offer. Address N F 596, Tribune.

RMG. HSE., 46 RMS., RT. $100; PR. $2,200 cash. De Woskin Co., 105 W. Madison-st.

RMG. HSE.—36 R., RENT $125; 3 YR. LSE. $1,500 req. Block, 4750 Sheridan-road.

RMG. HSE.—67 RMS., RENT, $175. LONG lease. $2,000 cash req. Capps Co., Sup. 6160.

RMG. HSE., WOODLAWN: 6 FLAT, 42 RMS.; rt. $150; 5 or 10 yrs.; no agts. Fai. 5777.

RM. HSE.—14 RMS.; 162 E. SUPERIOR-ST. Reason, leaving city; reas.

RMG. HSE.—12 RMS., 2 GAR., RT. $45; inc. $185; price $950 cash. Edg. 4069.

RMG. HSE.—DEMING-PL., BLK. LINCOLN park; 10 rms., nice home, $550. Sta.5799.

SALES AND SERVICE BUSINESS—SELLing a popular line of cars, doing 300 car a year business; carrying $3,000 parts inventory; fast moving parts; located on main thoroughfare Detroit; rent reasonable; priced right for quick sale. Address A P 5, Tribune.

SANDWICH SHOP—LGT. LUNCH; EXC. BUS loc.; 3 yr. lease; reas. rent; partners disagree; sac. for cash. 3442 W. 26th-st.

SANDWICH SHOP—BUSY S. S. LOC. OPEN all night; $3,000. R. Golan, 134 N. La Salle at Rm. 1614. State 0653.

SCHOOL STORE—NR. 3 SCHOOLS, TRANSfer corner, fountain, lunch; low rent; 3 liv. rms.; bargain. 351 W 79th-street.

SERVICE BUS.—WELL ESTAB.—WILL DBL. investmt, first yr. Other interests mk. it nec. to sac.; excep. opport. $2,000 will close deal. Address D 407. Tribune.

SHOE DEPT. FOR SALE—POPULAR PRICE modern women's store, 100% loc., proven profit-maker. Box 45, Oskaloosa, Iowa.

SHOE REPAIR SHOP—WELL ESTAB., FINE loc.; busy place. Reas. 3915 Fullerton.

SHOE SHOP—REASONABLE PRICE. STEAM heat. 4163 5th-avenue.

TAVERN—[ESTABLISHED 12 YRS.]—AND property corner for sale. Choice loc., modern 6 room flat above. Hot water heat. 2 car garage. Tavern license, $275 per year. Also high class fixtures, 2 electric refrig., large stock of whiskies, wine, and ale; Monarch beer on draught. Good business. Located in Norwood township. $8,000 will handle. See owner, Frank Latall, 7452 Irving Park-boulevard.

TAVERN—SOUTH SIDE'S FINEST COCKtail lounge and restaurant; outside interests make it necessary for us to dispose of this enterprise, which is doing a large profitable business. Party purchasing same must be in position to make a substantial down payment. Address N F 396, Tribune.

TAVERN-DANCE HALL—ACCM. 150, ALSO 4 a. picnic gr. Rt. only $20, incl. 4 liv. rms. upstairs. Same owner 3 yrs. Lic. only $225 yr. Beau. grounds. Owner has other bus. Sac. for quick sale $2,000. Spring Creek Tavern, Fox River Grove, Ill., Rt. 12.

TAVERN AND NIGHT CLUB—S. S. PROVen money maker. Will req. at least $5,000 cash. Opp. for right party to make a marvelous investment. Call or write to Harold A. Rosenstein 11 S. La Salle-st., Central 4654.

TAVERN, ROADHOUSE — MAIN HIWAY prop. for sale; dining rm., bar, mod. toilets, basemt., 4 acres, hen house 75x24. Goelz. Niles Center "L." Terms. Niles Center 744.

TAVERN—OWNER RETIRING. WILL SELL fully equipped and profitably operated tavern with or without steam heated 3 story bldg. Licenses paid. 3443 Sheffield-avenue.

TAVERN AND RESTAURANT—DOUBLE store; good opportunity. 6819-21 Roosevelt-rd., Berwyn. Call Berwyn 1899 or 4682.

TAVERN AND RESTAURANT — NEAR Loop. Forced to sell. Call A. A. Euzzino, Monroe 3081.

TAVERN—GOOD LOCATION; MUST SELL. Cheap. Unable to raise license account sickness. Address N F 248, Tribune.

TAVERN, LUNCHRM., GAS STA., PICNIC grove; excel. loc.; oppor. for cple.; west route 20, cor. Medinah-rd. Roselle 160.

TAVERN-NITE CLUB—TRANS. COR.; BUSY loc., Swedish neighborhood. Sacrifice; reason, ill health. Address A 154, Tribune.

TAVERN—10-12 BARRELS WKLY.; LARGE stock; corner. 3839 Lincoln-avenue.

TAVERN—TRANSF. COR.; EST. 4 YRS.; $1,800 comp.; licen. $1,000 cash.Key.10342

TAVERN—63D AND STONY ISLAND-AV. at a barg. Cheap rent. Hyde Park 5756.

TAVERN—GOOD SOUTH SIDE LOCATION. Reasonable. Phone Regent 2522.

TAVERN 24 FT BAR.; 2 LIV RMS.; reas. rt.; cheap for cash 3526 Lincoln.

TAVERN—BUSY TRANSFER COR. MUST sell; sickness; very reas. 4353 Elston.

TAVERN—ESTABLISHED 35 YEARS, DOing exc. bus. $500. Well. 8029. Buc. 6260.

TEAROOM—EST. 5 YRS.; HI-GRADE CLIentele. Exc. oppor. for refined oper. $600 needed. Call Monday. Columbus 1340.

TRUCK WITH HAULING CONTRACTS— With large and old est. loop furn. co. Priced for quick sale. Must be reliable party. Aus. 2009, aft. 1 p.m. Sunday. 4640 Maypole.

EMPLOYED PARTY HAS NEW HOUSEhold product ready to market. Costs 2c; sells quickly for 25 cts. on demonstration. You can secure mfg. rights and material at your own price after trial. Act quickly. Real opp. to start making money. Write owner. 1119 Erie, Oak Park, Ill.

OPPORTUNITY TO BUY POULTRY PLANT. Proven loc., fully equipped. Cap. 500. Room for expansion. Mod. dwell., bldgs. A-1. Near Benton Harbor. Sacrifice. Address A P 21, Tribune.

BASIC PATENTS COVERING NEW CHEMIcal and electrical product; unlimited market. Some distribution already established. $70,000 will handle. Replies confidential. ADDRESS N F 517, TRIBUNE.

FINE WOODWORK'G PLANT, NEW, 75,000 sq. ft., 1 story bldg., 10 acres. Track, sprinkler, kilns. In Indiana. Excellent machinery. FANTUS, 139 N. Clark, Cen. 4018.

FOR SALE—RESTAURANTS, FILLING STAtions on state & U. S. highwys. Other business opp. Pictures. Ora A. Avery, Three Rivers, Mich.

USED FURN., COAL, MOVING; CHEAP rent; must sac. 2142 Belmont. Well. 0578.

OPPORTUNITY OF LIFETIME FOR FATHER AND SON PARTNERSHIP OR INDIVIDUAL. Est. good going business. Men's Wear and Dry Cleaning. 60 miles from Chicago. Modern equipment in plant, new Fixtures in Furnishing Dept. New stock, good lease. Plant and Store on same location in heart of town. No better "setup" in No. Illinois. If you are interested in something good and worth while, here it is. Owner must sell account ill health. Would require $15,000 or equivalent. Address N S 279, Tribune.

80 ROOM HOTEL

FOR SALE BY BANK RECEIVER. In Lake Port City of 20,000, splendid hotel town in center large trading area, now under expert management, showing good profit. Furnishings A1. Offer necessary due to bank receivership. Write for particulars. G. M. Porter, Receiver Representative, Muskegon, Mich.

WELL ESTABLISHED DRUG STORE ON Dearborn-st., nr. Division; now bringing in gross income of $70,000 per yr. Rental $225 monthly, 3 yr. lease. Soda fountain cost $5,000, walnut fixtures $25,000. Price $25,000.

The BILLS REALTY, Inc.,
134 S. LaSalle-st. Sta. 0266. See Mr. Joeb

SPLENDID OPPORTUNITY.

Chicken and steak dinner house. Modern brick bldg., tile roof. Finest loc. in Calumet District, intersection of 2 U. S. Hyws. Good business already established. Lease 5 yrs. or more. Owner retiring. $3,000 will handle. Munster Realty 8320 Calumet-av., Munster Ind. Phone Munster 200.

SUBURBAN NIGHT CLUB—WITH LIVING quarters. One of the nicest and most profitable in this section on 7½ acres near Evansville, Ind. Outside garden for summer dancing. Sacrifice for quick sale. $40,000. Write, wire or phone P. W. Luhring, Evansville, Ind.

USED CAR LOT FOR SALE OR RENT— Most beautiful lot in Chicago. 3 minutes from loop. Cost over $2,000, including office; 2 car garage. Neon signs, lighting equip ment. Doing volume business daily. Forced to sell. Best offer. ADDRESS N B 217, TRIBUNE.

IF THE KIND OF STORE OR BUSINESS you want to buy is not offered for sale today why not advertise in the Business Opportunity Wanted Column? Stop in today at the Tribune Want Ad Office, Madison and Dearborn-streets, or call Superior 0100. Ask for an Ad Taker.

Partnerships and Investments.

OLD ESTABLISHED WOODWORKING CONcern needs new blood and new capital; $15,000 buys ⅓ interest, with or without services. Wonderful opportunity. ADDRESS N N 223, TRIBUNE.

A GREAT OPPORTUNITY FOR AN ABLE man to invest $5,000 in a growing manufacturing equipment concern. Address N E 277, Tribune.

ACTIVE PARTNER FOR USEFUL BAKERS and rest. cooking device; going mfg. bus. $1,000. Address C 81, Tribune.

LARGE CASH DAILY EARNINGS. FULL, spare time. With 4 way merchandisers. $250 up cash req. Mason, 409-40 S. Clinton.

Distributors.

NATIONALLY RATED COMPANY HAS opening for live wire to handle exclusive territory franchise for smallest, fastest ice-cream freezer made. Cash investment Five to Ten Thousand Dollars required. Fully secured. No time for fly-by-nighters. Please tell all about yourself. ADDRESS A P 38, TRIBUNE.

MANUFACTURER OF NATIONALLY known curtains specializing in inexpensive rapid sellers and promotional items, is desirous of hooking up with an aggressive commission house, this house to be sole representative in your district. Give fullest particulars. Address A O 45, Tribune.

DISTRIBUTOR — CHICAGO GROCERY stores. Move-O 29c repeating product. The Move-O Company, Trenton, Michigan.

Concessions, Locations, and Leases.

FOR SALE—FINE STORE BUILDING, 22X 80, complete with shelves, counters, showcases, scales, cash register, electric coffee mill, and other store fixtures. A good seven room frame dwelling, all on corner lot 132x 132. A fine lawn, shrubbery, cherry, apple, pear, mulberry, and large shade trees. Excellent water, cement walks. Price $5,000. Must be seen to be appreciated. J. J. MULDER, on Road 10, Roselawn, Indiana.

MILLINERY DEPT FOR RENT IN A WELL established on better merchandise ready to wear store. 100% location in a city of over 100,000 population near Chicago. Prefer a private individual only. No chain need apply. Excelent proposition for the right party. Address A P 12, Tribune.

Furn. Apt. Bldg. for Rent.

Has 14 units. Number of units can be increased. Bldg. has been kept in excellent physical condition. Has stoker. Gd. So. side resid. neighbrhd. Call Dear. 9140.

— LUNCHEONETTE DEPARTMENT — LIQUOR DEPARTMENT
To lease on percentage basis in live local dept. store. Retail Dept. Store Leasing. 100 W. Monroe-street. Room 1503.

TAVERN FOR RENT—INDUSTRIAL SECtion. Established location. Fully equipped. $50 per month rental includes use of all fixtures and equipment. Address N A 238, Tribune.

CONCESSION WANTED BY EXPERIENCED operator for Linen and Curtain Depts. in Furniture or Department store; city or out of town. Address D 409, Tribune.

WATCH REPAIR MAN CAN LEASE MAIN floor desirable space in best located Joliet store. Excellent opportunity. Address A P 4 Tribune.

GAS STATION FOR RENT—DOING GOOD business; good reason for leaving; Joliet-road and Joliet-avenue, Lyons, Ill.

DRESS AND HAT SHOP — NO COMPETItion; a real town; oppor. for right party. Rent, $20 mo. 3747 W. 147th-street.

SHOP AND OFFICE IN EVANSTON—SUITable for air-conditioning business. Address N H 331, Tribune.

RESTAURANT—NEWLY OPENED, OAK PK. district. Sickness forced to sell. Very reasonable. Address N F 284, Tribune.

WILL LEASE CONSUMER PUBLICATION year or more; building field. ADDRESS N B 152, TRIBUNE.

HAVE SHOP—WOOD WORKING MACH.; will co-op. with go-getter for store, bar fixt. bus. Address D 424, Tribune.

A REAL HOT SPOT FOR LIVE BAKERY— Large community; no competition. 3747 W. 147th-st., across R. I. sta.

FOR LEASE—BEAUTIFUL DINING ROOM. Short orders. Exceptional opportunity; free rent. 3401 5th-avenue.

OPENING FOR SHOE SHOP—NO COMPEtition; booming town. Rent $20 mo. 3747 W. 147th-st., across R. I. sta. Open eves.

MILLINERY SPACE IN N. MICHIGAN-AV. dress shop for girl with following. Reasonable. Address N S 446, Tribune.

REST.—LOOP, JOLIET; DAY-NIGHT; LOW rent. Morris Invest. Co., 100 W. Monroe.

SPACE IN MILLINERY SHOP—SUIT. WOMen's exchange-dressmaker. Raven. 5907.

LUNCHEONETTE—IN WELL ESTAB. FOOD mart; reas. rent. 51 E. Garfield-blvd.

Merchandise and Novelties.

ATTENTION, RETAILERS!

Agencies for Yardley dresses to retail at $3.95 open. We supply stock; no investment. Address D 496, Tribune.

COSMETICS—SALESMAN HAS 2,000 ITEMS —Must sell cheap, acct. sickness. 6515 KIMBARK. FAIRFAX 3753.

BOOK, STATIONERY, ART STOCK, FIXtures—Must sacrifice. 323 West Madison.

Business Equipment.

BAKERY EQUIP.—COMPLETE, AND TRUCK. Good condition; priced for quick sale. Fiske, 409 Rkfd. Bank, Rockford, Ill.

BEAUTY SHOP. EQUIP.; PRIV. PTY.; SEP. Sag. 1454 Sun.-Mon.; bet. 10 a. m.-9 p. m.

TIRE SHOP — EQUIPMENT; COMPLETE; cheap. 7153 S. Halsted-street.

BARG.—AIR COMP. HOIST., BRK. TSTR., gar. equip. Tms. 3751 Ogden. Cicero 2362.

MAKES RECORD HOP FROM BERLIN TO WARSAW

[Acme Photo.]
A new record for low fuel consumption by airplanes was set when this tiny German craft, piloted by Fritz Aufermann, well known German flyer, went from Berlin to Warsaw, Poland, on approximately seven gallons of gasoline. Aufermann is looking over the plane before the takeoff.

BUSINESS OPPORTUNITIES.

Business Equipment.

GARAGE EQPT. — WASHING MACHINE, elect. hoist, tow truck, 4 fire dist., brake relining machine and about $200.00 worth of linings, bench tester and lathe, valve refacer, tools. Dependable Gar., 5550 Harrison.

COMPLETE KITCHEN AND TEA ROOM equipment in good condition. 6165 Winthrop-avenue.

WELL EQUIPPED FACTORY NEEDLE INDUSTRY NOW OPERATING. ADDRESS N H 312, TRIBUNE.

Business Service.

A WELL FINANCED AND PROSPEROUS Chicago mfg co is desirous of negotiating with a going concern of good reputation, manufacturing wire products or specialties, with a purpose of taking over their business and retaining their organization; no promotional proposition or concern with less than 4 years in business will be considered. Address N A 463 Tribune.

MANUFACTURERS' ATTENTION! We are in position to give your products national distribution to wholesale automotive and accessory jobber. What have you to offer? We can render financial assistance if needed. Write PARKER PRODUCTS, Inc., 706 1st-avenue North, Minneapolis, Minn.

RESPONSIBLE ORGANIZERS SEEK ITEMS in production for sale through exclusive distributors. A plan which gets the outlets and keeps them producing. Replies from rated firms only. Territory optional. ADDRESS A 385, TRIBUNE.

COMPETENT ADVICE ON REORGANIZAtions or new projects by financial consultant. Blue sky and SEC approvals negotiated. Prospectus prepared. Low fee. Confidential. Carl O. Johnson, 203 S. Dearborn. Web. 1693.

— INVENTORS AND MANUFACTURERS. — You are invited to send 25c for sample copy our monthly magazine, THE INVENTOR. Albert G. Burns, Blum Bldg., Chicago.

PRIVATE INTERESTS WILL BUY OUTright or pay royalty or finance and handle the sale of any article of merit that offers quantity sales possibilities. ADDRESS N S 280, TRIBUNE.

. . EXECUTIVE SALES DIRECTOR . . desires permanent connection for representation and merchandising Southeastern States, Atlanta, Ga., headquarters. Address Box 26, Station C, Atlanta, Ga.

WANTED—GRINDING WORK ON CINCINnati centerless and Brown & Sharp plain cylindrical grinders. New equip. A1 Screw Machine Prod. Co., 4618 Huron. Austin 4161.

MANUFACTURERS, ATTENTION— National distributor wants to market products of merit on exclusive basis. ADDRESS N A 469, TRIBUNE.

WANTED — MANUFACTURER TO MAKE and market safety device for automobiles. Do not answer unless interested. Address M Y 550, Tribune.

— — — PRINTING SOLICITORS — — — Men who can handle their own work; low rent, free phone. You pay us comm. ADDRESS N F 196, TRIBUNE.

CLIENT DESIRES INDUSTRIAL, INSTITUtional, contracting lines to sell direct in Rockford, commission basis. Placement Bureau, Rockford, Ill.

CHICAGO MANUFACTURER WILL TAKE on additional item to be produced during fall and winter months. Address N F 587, Tribune.

ST. LOUIS DISTRIBUTOR DESIRES MERitorious lines St. Louis territory. Address A P 6, Tribune.

LET A "MAIL ORDER" EXPERT WRITE your sales let., broadsides, circ. Free consultation. Mack Wright. Fra. 8896.

LETTERSHOP OWNERS—ARE YOUR EARNings and future satisfactory? If not Address C 71, Tribune.

JOBBER WANTED FOR A SHORT LINE OF well made, good quality work gloves. Milton Glove Co., Cambridge City, Ind.

"SELL YOUR BUSINESS—CONFIDENTIAL." HELEN THOMAS. DEA. 1047.

ADV. IN 250 PAPERS; 4 LINES $10; LIST free. Keator. Hartford Building, Chicago.

1936 GABRIELEEN PERM. WAV. MACH. A1 cond., $200. Sun. or eves. Spaul. 9233.

WANTED — TOOL AND MANUFACTURING work. Address N B 469, Tribune.

Wanted.
TO SELL
ANY BUSINESS

OF MERIT—WITHOUT ANY PUBLICITY. Consult us for dependable service backed by over 25 years of experience; thousands of contracts from coast to coast. Satisfied clients. Let's talk it over—no charge for consultation. "A Nationally Known Organization."

The APPLE-COLE Company,
53 WEST JACKSON-BOULEVARD.

ELECTRICAL CONTRACTING BUSINESS— Small and centrally located. Give full details such as dollar volume, open or union, and cash price for quick action. No brokers. Address D 448, Tribune.

— — — WANT TO SELL OUT? — — — We buy for CASH retail stocks of merchandise, city or country. Louis Goodman, 672 West Roosevelt-road. Canal 8625.

ACE BUSINESS SERVICE.

"It's our business to sell your business." 82 W. WASHINGTON-ST. FRA. 9247.

YOUNG MAN DESIRES PURCHASE OF manufacturing business, gas station, garage. Have $2,500 cash. Must prove earnings. Address D 406, Tribune.

TO INVEST $2,000 WITH SERVICES, GOing business; Gentile; gen. office exper. Refs. exchanged. Address D 462 Tribune

WANT ANY KIND OF BUSINESS TO SELL. Will give quick action. La Velle & Stanley, 82 W. Washington. Dearborn 2388.

PRIV. PARTY DESIRES TO INVEST UP to $5,000 in small growing mfg. business. Address C 80, Tribune.

WILL FINANCE OFFICE ON PROFIT SHARing basis; any legitimate business, securities pref. Address D 467, Tribune.

YOUNG MAN—EXP. IN THEATER BUSIness wishes to buy ¼ interest, take active part. Address N F 247, Tribune.

WISH TO PURCHASE LEASE AND FURNIture So. Side rooming house or family hotel. Address C 55, Tribune.

PRIV. PTY. WANTS RM. HSE. KIT.; GOOD loc.; reas. Address D 432, Tribune

WTD.—LIQUOR STORE OR LIQUOR DEPT. in fruit mart. Address N A 470, Tribune.

DENTAL OFFICE LOCATION OR PRACtice; equipment. Address D 454, Tribune.

WANTED — CONSIGNMENT SUMMER dresses. Resp. party. Address C 67, Tribune.

ROOMING HOUSE WANTED—ON NO. S. Will pay cash. Address M D 320, Tribune.

WANTED—A SMALL MAIL ORDER BUS. Must be worth the money. Saginaw 9620.

EXP. GAS STA. MGR. WANTS STATION— Percent. basis; a go-getter. Col. 4409.

AUCTION SALES.

AUCTION

MON., TUES., and WED., JULY 26-27-28. 1:30 P. M. EACH DAY ON THE PREMISES.
Fine Furnishings. Formerly the Property
of the late F. B. JONES.
"PENWERN LODGE" on Capitol Hill Drive.
Lake Delavan, Wisconsin.

Bedroom, Library, Living Room, Dining Room, Breakfast Rooms, Porch Furniture, Pictures, Lamps, Draperies, Rugs, China, Glassware, Knabe Piano, Billiard and Pool Tables, Desks, Chairs, Chinese Curios, Lanterns, 500 Items. Bed and Table Linen, Blankets, Trunks, Electric Fans, Electric Bath Cabinet, Massage Table, Antique Carriage, Sleigh, Outboard Motor, Large Speed Boat, Silverware, Electric Refrigerator, Gas Range. Hundreds of Items of All Kinds.
Auto route from Chicago—12-14-89 to County Trunk O.
ON PUBLIC VIEW SUNDAY, JULY 25. 10 A. M. to 5 P. M.
WILLIAMS, BARKER & SEVERN CO. Established 1879. Auctioneers.

AUCTION. AUCTION.

MONDAY EVENING, JULY 26, AT 8 P. M. at 423 S. WABASH-AV. [bet. Congress and Van Buren]. Interior furnishings Gold Coast Apartment with additions such as Gold Curio Cabinet, French Pedestals, Carrara Marble Figures, Antiques and fine China from the former estate of GOVERNOR ALTGELD of Illinois. ALBERT J. MENDELSSOHN [Est 1918]. AUCTIONEER.

MUSICAL AND DRAMATIC.

Begin Your Radio Career as Hundreds of Others Have.

Professional training in all phases of Radio Broadcasting, including Drama and Announcing. Days and evenings. Phone Wabash 6762 for FREE AUDITION. COLUMBIA COLLEGE OF SPEECH, DRAMA, RADIO, an institution of 47 yrs. national standing. Fine Arts Bldg. 410 South Michigan-av., Chicago.

CHILDREN, ADULTS—TAKE 1-2 LESSONS before enrolling in Chicago's leading school of SINGING, TAP, ACROBATIC, BALLET, DRAMA, RADIO and MUSIC. Professional staff of teachers. Lic. booking agency.

JO KEITH, 14 W. LAKE.
Estab. 15 yrs. Hours 9 to 9. Dea. 0134.

RADIO COACHING BY N. B. C. AND C. B. S. artist for 4 broadcasts weekly. Auditions free. Afternoons—evenings. Central 6737.

EXPERIMENTAL DRAMA GROUP NEEDS tal. amateurs. Immed. prod. Man. 8432.

SINGER—ATTR. YNG. LADY FOR WELL known orchestra. Van B. 7600 for appt.

LEARN SWING PIANO. BOOKLET SENT free. Axel Christensen, 306 S. Wabash.

AVIATION.

SEE AND FLY THE NEW AERONCA-K. Air Activities Air Port, West Chicago, Ill.

O. X. 5 WACO 90—AIR WHLS., EX. MTR. $500. Nickols, Ashburn Airpt. Vinc. 0020.

FOR SALE—TAYLOR CUB, $575. DIXIE Airport, 163d and Western, Harvey.

WANTED TO BUY.

WANTED—GUARANTEED MAILING LISTS. Box 307, Bluffton, Ind.

MACHINERY AND EQUIPMENT.

AUCTION AUCTION

By order of the Board of Directors
We Will on
FRIDAY, JULY 30, 1937,
at 2:00 P. M. (C. S. T.)
at 131-133 South 4th-st.,
Springfield, Ill.

Sell at public auction the following assets of INGELS' MACHINE SHOP, Inc., including:

Lincoln generator, screw machine cylinder grinder, engine lathes, drill presses, grinders, thread cutting machines, valve facing machine, crank shaper, screw cutting lathe, cylinder reamer, emery grinders, bench drill presses, sharpening machine, automatic filer and jointer, key filing machine, power hack saw, acetylene welding outfits, valve seat grinder, surface plates, motors, vises, drills, reamers, lathe tools, wrenches, files, punches, hammers, tool cabinets, benches, etc.

A quantity of tool steel, high speed steel, brass, zinc, bronze, lawn mower parts, locks, wire, emery wheels, bolts, piston rings, etc. Office Fixtures, Truck, Good Will.

Michael Tauber & Co.
Auctioneers.
411-23 S. MARKET-ST., CHICAGO, ILL.

SPECIAL BARGAINS.

Many D. C. motors and generators just taken in trade will be sold to dealers only at low prices. Also A. C. and D. C. motors up to 300 h. p. rebuilt and guaranteed. Large stock of fans, blowers, pumps, speed reducers and compressors. We buy, sell, rent, repair, and exchange. Prompt service, fair prices. Send for stock price book.
ARTHUR WAGNER CO.,
701 Washington-blvd. Monroe 7410.
Practical Engineers for over 30 years.

FINAL SALE.

BEING OFFERED AT BARGAIN PRICES
Formerly
CALUMET CHEMICAL CO.,
PHONE 2-5286. JOLIET, ILL.

Wood and steel tanks, pumps, mixers, conveyors, hoppers, blowers, elevators, agitators, scales, brick, lumber, rope.

INSPECTION INVITED.

FINAL SALE
OF
FORMER
CALUMET CHEMICAL CO.,
PHONE 2-5286 JOLIET, ILL.
MACHINERY—TANKS—PUMPS.
BLOWERS—CONVEYORS.
HOPPERS—ELEVATORS.
SCALES—LUMBER.
GENERAL STORES.

SAVE ON THESE GUARANTEED UNITS— Air compress. 1100 CSM and 420 CSM. MG set, 300 KW; Steam Eng. Generator Sets, 150 KVA and 225 KVA; DC Generator, 250 KW; Plating Gen. Sets, 500 to 7,500 Amps., 100 H. P., 900 R. P. M. slipring. All specials from Chicago's largest stock of rebuilts. Write for new catalog. Chicago Elec. Co., 1332 W. 22d. Canal 2900.

ELECTRIC MOTORS—GREGORY HI-GRADE Rebuilt. Always dependable, economical. Every Mach. a Real Bargain on a Money-Back Guar. Also choice stock Generators, Motors, Gen. Sets, Arc Welders, Air Comp., Pumps, Platers, Transformers, V-Belt Drives, etc. Unexcelled Repair, Rental, Serv. Gregory Electric Co. [Estab. 1893]. 1604 S. Wolcott-avenue, formerly Lincoln-street. Canal 1690, Chicago.

BODY AND PAINT SHOP EQPT.—COMP. 1-2 cyl. 2 h. p. air comp.; 1½ h. p. Sioux Grinder with access.; 1 Binks Air Cleaner and gun; 1 Smith Welding outfit; body jacks, etc. 2754 Bernard-st., Evanston. Ph. Davis 1086. No. on Crawford-av. and West of Ridge-rd. Call Sun. or week days after 5.

— — NEW AND USED MACHINERY — — Rock Crushers, Limestone Pulverizers, Gravel Plants, Portable and Stationary, New and Rebuilt.
CRUSHER SERVICE.
P. O. Box 795, St. Louis, Mo.

MUST SACRIFICE COPPER AND STEEL steam jacketed kettles, powder mixers, bottle labeling and filling machines, filter presses, soap and chemical equipment, etc. Newman, 1051 W. 35th-st. Boulevard 1650.

200 H. P. CUMMINS DIESEL ENGINE demonstrator, like new; completely mounted on ship channel, skid base, double out-board bearings, radiator, factory guarantee; bargain. 2001 S. Michigan-avenue. Calumet 7240.

BOILERS FILLERS KETTLES, MIXERS Filters Tanks, Dryers, Labelers, Pumps Grinders, Sifters, Scales, Bottle Rinsers. LOEB, 910 N. Marshfield. Monroe 5602.

A.C.-D.C. BLOWERS, FANS, EXHAUSTERS, MOTORS, PUMPS, GEAR REDUCERS, COMPRESSORS, LGE. STOCK. SELL, EXCH. LAMBERT, 656 WASHINGTON. MON. 3336.

9 TANKS—11X18 FT., CONE BOTTOM, 3-16 iron, 6 with heating coils, one 2 in. Viking pump and pipe. Mr. Herrmann, 6743 Cornell. Phone Dorchester 4033.

BOILERS—HIGH PRESSURE.

Several sizes Scotch marine, portable economic and hor. ret tubular. Installations and delivery. E. J. Morgan, Sycamore, Ill.

NO. 5 PUNCH PRESS, O. B. I., $425; CINN. lathe, Q. C. G. taper att. comp., $425; 28x 12 Bridgeford lathe, hvy duty, Q. C. G., $600. Globe Mchy. Co., 602 W. Lake. Hay. 4114.

24X36 IN. JAW CRUSHER, 30X42 IN. HAMmer mill, 24 in. Symons disc reduction crusher, 16x24 in. crushing roll. Triangle Eng. Co., 53 W. Jackson. Har. 5639.

COPPER COATING PANS, STEAM JACKETED COPPER KETTLES, DOUGH MIXERS AND VERTICAL MIXERS. SAVAGE BROS., 2638 GLADYS-AV.

NO. 2 BROWN & SHARPE SURFACE Grinder, new Magnetic chuck, $375; Screw cutting Bench Lathe $55. Surplus, 618 W. Lake-st. Haymarket 8311.

— — — TOOL ROOM EQUIPMENT — — — Hendey lathes; B & S Surface grinder and Miller; 16" shaper, Knight Miller; drills, etc. Scott-Bansbach, 4607 W. 20th. Roc. 3242.

20 IN. Q. & E. SHAPER, $195; 16X6 lathe, 2 chucks, comp., $90; 20 in. drill press, $35. Inland Mchy. Co., 40 S. Clinton. Randolph 4720.

HOLMES ELECTRIC AUTO LIFT, COMPL. Sprayer, spray booths, car washer, air comp. Trades, 801 Washington, Hay. 5680.

WOODWORKING MACHINERY—NEW AND used; all rebuilt; cash or terms. Woodworkers Tool Works, 222 S. Jefferson.

DELTA AND OTHER HOME SHOP MAchinery headquarters. LARGE STOCK. Machinery Dealers, 606 West Lake-street.

WEAVER AXLE ALIGNMENT OUTFIT, Sioux valve refacer, hi-pressure auto washer; like new; cheap. 8041 Exchange-av.

16" SWING METAL CUTTING LATHE— fully equipped. Call evenings. 1814 South Morgan-street.

— — BLOWERS FANS, EXHAUSTERS — — All types, sizes in stock. General Blower Co., 405 N. Peoria-street. Monroe 0244.

LIGHT PLANT; D. C.; 8,000 WATTS; GENerator and motor; call Monday. 1101 N. La Salle. Diversey 10468.

SAC. 3 TON NEW CORK SHAVINGS, 2 TON ¼ in. glass tubing, 500 doz. new pick, sledge ham. handles. All cheap. 2553 Madison.

BINKS PAINT TANK $20; GUNS $7 UP; Air Comp., $11; Air Filters, regulators, other bargains. 547 W. Lake. State 6967.

2 1250-K.V.A. GENERAL ELECTRIC TURBO generator sets, 3 phase. GREGORY ELECTRIC CO., 1604 S. Wolcott. Canal 1690.

WANTED—BALANCE, CARBON TRAIN, and other laboratory equipment for ferrous chemistry. Address A P 29, Tribune.

BEAR WHEEL ALIGNING RACK AND equipment. Like new. Stewart 0256.

FANS, AIR CIRCULATORS, EX. FANS—ALL kinds. Priced to sell. 2553 Madison.

WANTED — USED BELTING; PAY CASH Ace Belting Co., 4306 W. Monroe-st.

SIOUX B-D PORTABLE SANDER-BUFFER wanted. P. O. Box 347, Franklin Park.

U. S. AIR-COMPRESSOR $50. OTHER garage equipment. 3431 W. Madison.

WANTED TO BUY A NO. 1 OR NO. 2 punch press. Call Armitage 8082.

FOR LAUNDRY CLEANERS AND DYERS machinery. 700 22d-street. Canal 6283.

ONE G. E. WELDING MACH.—200 AMPS.; good cond. Vinc. 6751. 741 W. 70th-st.

. . . LIQUIDATING MACHINE SHOP . . . Small tools-equip. Wolnick. Rand. 4905.

WANT BEAR FRAME AND AXLE OUTFIT. ADDRESS C 66, TRIBUNE.

BARG.—FRAME MACH., BRK. TSTR., AIR comp., riveter, drill. 3751 Ogden, Cra. 2362.

— — — EXHAUST FANS—A. C. — — — 32-36 in. Bargain. Van Buren 5232.

—SCALES SOLD AND REPAIRED—GUAR.— Columbia Scale Co., 2439 N. Crawford-av.

1 WHEEL ALIGNER FERGAN, $5; 1 light mach., Weaver make, $10. Uni. 0108

WANTED — 1,200 LB. CHAMBERSBURG board hammer. Address A O 32, Tribune.

X-CEL ICE MACHINE—1 ONLY—4641 Indiana. White.

CLOTHING, FURS, ETC.

. . . HIGHEST CASH PAID . . . for men's suits, topcoats, overcoats, ladies' fur coats; will call. Lake Shore Tailors, 4042 Broadway. Phone LAKE VIEW 6820.

HIGHEST CASH PRICES PAID FOR MEN'S used clothing, ladies' furs. Bring them to 4545 Sheridan-rd. Ph. Edgew. 7630. Will call.

HIGH CASH PRICES FOR MEN'S USED clothes, ladies' fur or cloth coats. Diversey 2794. We call, or bring them to 2624 N. Clark.

WE HAVE FUR COATS TAKEN IN TRADE; excel. cond.; must dispose at once for cash. Weinig, 190 North State. State 5530.

SALESMN. SAMPLES—CARACUL COAT, $50; Persian Lamb, $95; Mink, $300; Seal, $45; Others. LINN, Field Annex, 25 E. Washington.

HUDSON SEAL COAT; FULL LENGTH. Reas. Monson, 833 Pershing-road, 3d.

BOOKS AND MAGAZINES.

COMPLETE FILE OF "ESQUIRE," 45 COPies; perfect cond.; best offer takes. Write I. Hart, 5520 N. Campbell-st.

BOOK OF KNOWLEDGE; BEST BINDING; never used; cheap. Address C 61, Tribune.

12TH EDITION BRITANNICA LEATHER binding. No dealers. Keystone 8819.

STORE AND BAR FIXTURES.

COOLERS, BAR FIXTURES, Refrig. Display Counters, STORE FIXTURES.

Bar outfit, only slightly used, complete with workboards, coil box, back bar, $15[illegible] all other styles in stock, including cocktail layouts, etc. Finest and cheapest. EASY TERMS AVAILABLE.

HAMBURGER OUTFITS

as cheap as $125. Restaurants, grocery, and all other types of stores and fixtures.

Chas. Bender Co.
608-614 N. WELLS-STREET. SUP. 236[illegible]

BAR OUTFITS.

12-24 ft. genuine walnut bar outfits. Very latest designs, complete with stainless steel workboards and coil boxes.
5-20 ft. bar outfits.
1-18 ft. bar outfit.
1-34 ft. horseshoe bar outfit.
Also bar stools, chairs, tables, etc.
Hamburger huts and lunch outfits.
These goods are on the floor ready for immediate delivery. No delay.
CASH OR TERMS.

Chicago Store Fixt. Co.
1708 S. State-st. Vic. 2538

JULIUS BENDER
901-15 W. MADISON-ST. MONROE 17[illegible]
— — — TAVERN EQUIPMENT — — —
NEW MODEL BARS NOW ON DISPLAY. Restaurant, Bakery, Grocery, Delicatessen, Market and Liquor Store Fixtures. Frigidaire, commercial equipment. Visit our showroom and see the greatest and most complete line of 1937 Refrigerated Display cases and iceboxes ever shown. Money savers and business builders. . . Free engineering service and delivery. Terms. NEW AND USED FIXTURES FOR EVERY LINE OF BUSINESS.

SLAUGHTERING SALE.

Closing out 25 complete tavern outfits. 5 new delicatessen ice boxes, 2 and 3 inch cork insulated; 35 meat markets, 50 display counters, ice machines, delicatessen, grocery, bakery, restaurant, drug store, florist, etc. I am overstocked and must make room. Big bargains. EASY PAYMENTS. Monroe 0688.

ADOLF BENDER
509-17 Milwaukee-av., corner N. Halsted-st.

Finance Co. Liquidation.

Meat market fixtures taken under foreclosure, consisting of two 12 ft. refrigerator counters, refrigerating machine, 10x12 refrigerator box, meat blocks, 5 white enamel sanitary scales, meat grinders, cash register and numerous other items to complete modern market. Will sell all or part. Terms. D. & M. Finance Co., 215 W. Randolph-st. Franklin 1966.

NO DOWN PAYMENT.

BUY ON METER PLAN.
Refrigerator display cases for delicatessen and meat markets, walk-in cooler and ice machines. Lowest prices. Factory showroom 3515 S. Michigan. Cal. 2160.

AMERICAN STORE FIXTURE CO.,
121-127 S. HALSTED-ST., NEAR ADAMS
Tavern and Restaurant Fixtures.
New and Used. Cash or Terms

— — COMPLETE MILLINERY STORE — — Fixtures consisting of 7 large framed mirrors, hat cases, benches, chairs, hat moulds, elect. sewing machine, display stand reflectors, drapes, 18x18 carpet. Entire lot $7[illegible] 352 E. Illinois-street.

BAR FIXTURES — COMPLETE STOCK OF new and rebuilt tavern equipm't; all styles and sizes; liberal trade-in allowances; [illegible] Diversey Store Fixtures, 2701-9 Lincoln-av.

GROCERY STORE FIXTURES — SCALE, counters, slicer, register, ice box., etc.; excond.; cheap. 5517 West 31st-st., Cicero

MANICURE TABLES, $5. DRYERS, $7[illegible] Wav machs $40. PAIDAR 1120 N. Wells

COMPLETE SET OF BAR FIXTURES— Very reasonable. 5711 S. Halsted-street.

FISH STORE FIXTURES—WILL SELL cheap. Newcastle 2195

6 AND 8 FT. DOUBLE DUTY COUNTERS Cheap. 220 W. Huron-st. Open Sunday.

BAR FIXTURES—COMPLETE, CHEAP. CALL after 10 a. m. Monday. 3653 Broadway.

7 FT. REFRIG. COUNTER, SLICER, SCALE Gd. cond.; reas. 5601 S. Hermitage-av.

2 SIMPSON SCALES—PRACTICALLY NEW reasonable. 309 E. 41st-st., 2d floor.

JEWELRY STORE FIXTURE—CHEAP. INquire Lipkin, 6425 S. Halsted. Nor. 790[illegible]

SCALE, TYPEWRITER, DUPLICATOR, ADDer, other bargains. 172 N. La Salle-street

BUILDING MATERIALS.

Bricks.

Heating and Plumbing Supplies.

PLUMBING, STEAMFITTING INSTALLAtions—Low prices, guar. work, free est. City suburbs, lic. bona-fide plumber. Boule. 150[illegible]

STEAM BOILER — A1 CONDITION; $40 4444 N. Artesian-avenue, apartment 2.

Lumber.

NEW OAK, MAPLE FLRG., DOORS—BARgain price. Jorgensen, 3028 N. Sacramento

Miscellaneous.

— — — — WRECKING — — — — 4019 to 27 Sheridan-rd. Very mod. 15 apt bldg. Everything standard size. Sacrificing Built-in buffets, bookcases, cabinets, mirror and panel doors. Hardwood trim, select oak flooring, gas stoves, 15 compl. baths, kitchen sinks, electric fixtures, 100,000 ft. lumber brick, stone; 3 Keewanee heating plants and radiation, etc. Open Sunday. GLOBE WRECKING CO., DIVERSEY 3611

ARCHITECTS, INTERIOR DECORATORS art glass dealers—Attention! For immediate sale, four original, imported stained glass windows from old Board of Trade bldg. Size 18 ft. x 10 ft. Historic and suitable to cut down. Phone Franklin 1111.

FOR SALE—1,000 STEEL DRUMS ASPHALT pitch, roofing, road or paint material. Price $1 per drum, f. o. b. Milwaukee, Wis. WESTERN PIPE AND IRON CO., 5070 W. State-street Milwaukee, Wis.

USED WIRE SCREENS, STRUCTURAL steel, fire doors. All sizes, like new. Clonick Steel Co., 1475 S. State. Vic. 1475.

TYPEWRITERS AND SUPPLIES.

RENTALS 3 MOS., $5; HOME USE; ALL makes. Will apply on purchase. Barg all makes. R. 608, 36 W. Randolph. Dear. 2837

NEW STANDARD PORT. TYPEWRITERS $34.50; typewriters rented, exchgd. Adding cal. machs. Reas 16 S. Wells Central 0943

RENT—3 MOS. $5; FREE DEL. CITY SUB. Apply on purchase; 1 mo., $2. Buc. 0330.

TYPWTR., $8; MIMEOGRAPH, $25; MULTIgraph, $25. 172 N. La Salle-st. Fra. 5234.

VARITYPER—18-IN. CARR., MATH. $110. 7639 Lowe-avenue. RAD. 8285.

$5 TO $110 - ALL MAKES - DE LEONS. 3632 N. Western-av. Ph. Lake View 4840.

TERMS OF SUBSCRIPTION OF THE TRIBUNE

Order for mail subscription must be accompanied by remittance to cover.
Rates in Illinois [outside Chicago], Indiana, Iowa, Michigan, and Wisconsin:
Daily, without Sunday, one year, $5.00; six months, $2.50; three months, $1.25; two months, $1.00; one month 50 cents.
Daily, with Sunday, one year $12.50; six months, $6.25; three months, $3.15.
Sunday only, one year $7.50; one month, $1.00.
Rates of subscription in postal zones 3 and 4 [measured from Chicago], outside of Illinois, Indiana, Iowa, Michigan, and Wisconsin:
Daily, without Sunday one year, $7.50; one month $1.00.
Sunday only, one year $7.50; one month, $1.00.
Daily and Sunday, one year, $15.00; one month, $2.00.
Rates of subscription in zones 5, 6, 7, and 8 [measured from Chicago], Canada and Mexico:
Daily without Sunday, one year, $12.00; one month, $1.50.
Sunday only, one year, $7.50; one month, $1.00.
Daily and Sunday, one year, $19.50; one month, $2.50.
Foreign: Daily Tribune only, $25.00 per year; with Sunday, $42.00 per year.
Give postoffice address in full, including county and state. Remit in express money order, draft, or in registered letter at our risk, to The Tribune company, publishers, Tribune Square, Chicago.
We cannot be responsible for currency sent through the mail.
Persons wishing to take The Tribune by carrier may order it by postal card or telephone Superior 0100. When delivery is irregular make complaint.
All unsolicited manuscripts, articles, letters and pictures sent to The Tribune are sent at the owner's risk, and The Tribune company expressly repudiates any liability or responsibility for their safe custody or return.

MEMBER OF THE ASSOCIATED PRESS.
The Associated Press is exclusively entitled to the use for publication of all news dispatches credited to it or not otherwise credited to this paper, and also to the local news published herein.
All rights of republication of special dispatches herein also are reserved.

Chicago Sunday Tribune.
THE WORLD'S GREATEST NEWSPAPER
JULY 25. 1937.

Relaxation is a beauty balm—and here's Ann Sothern indulging in a bit of recuperative rest. Heaven knows she probably needs it, for she's a busy lady what with her picture making, her radio appearances and whatnot. Her current photoplay is now enlivoning the Palace screen. The title's "Super Sleuth," and Jack Oakie is also very much present in the film.

Below: Do you remember Slim Summerville's swell performance in "All Quiet on the Western Front"? Well, he recreates the role he played then in the sequel to that picture—"The Road Back"—a coming screen attraction.

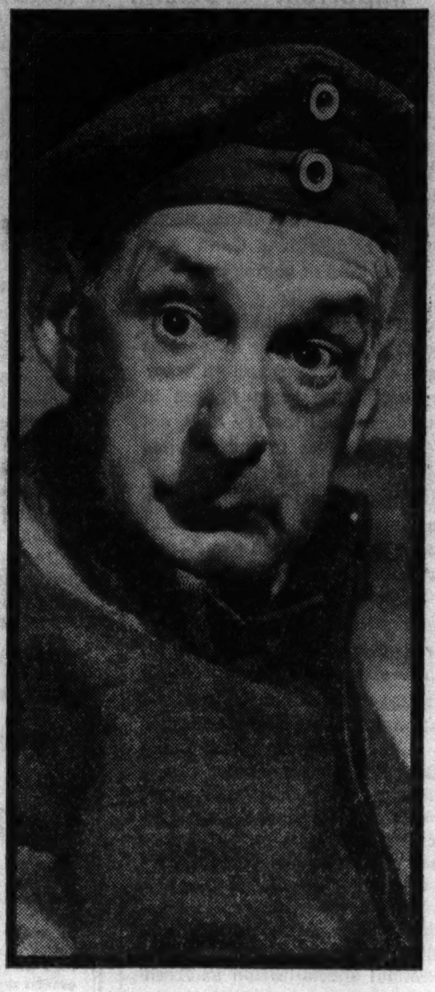

Here are Walter Pidgeon, the late Jean Harlow, and Clark Gable in a "still" from "Saratoga." This, Jean's last picture, was completed without her and is now showing at the United Artists' theater.

My, my! What big eyes mamma's little boys DO make! Well, maybe there's a reason for the hectic stare. You see, the laddies are soon to appear in a film titled "Wild Money"—and when money goes wild, be it this-a-way or that-a-way, why it does things to havers, haven'ters, and hope-to-getters. They are Lynne Overman, Benny Baker, and Edward Everett Horton.

Isn't this an attractive picture of Grace Bradley? It just zoomed in from Hollywood. Miss Bradley is Jack Holt's leading woman in "Roaring Timber" (State-Lake). Quite a while since we've had a Holt feature and Jack's impatient fans will undoubtedly greet it with huzzas. Ruth Donnelly and Raymond Hatton are also in the cast.

Shirley Temple would like you, please, to look at—and admire!—her new hat. We're due to see Shirley soon, you know, in "Wee Willie Winkie." Prominent in her supporting cast you'll find June Lang, Michael Whalen, and a cunning boy named Douglas Scott.

Above: Music and comedy are two ingredients of which "Double or Nothing," the new Bing Crosby show, is said to have plenty. Here are Mary Carlisle, Bing, and Martha Raye making merry in a scene from that production.

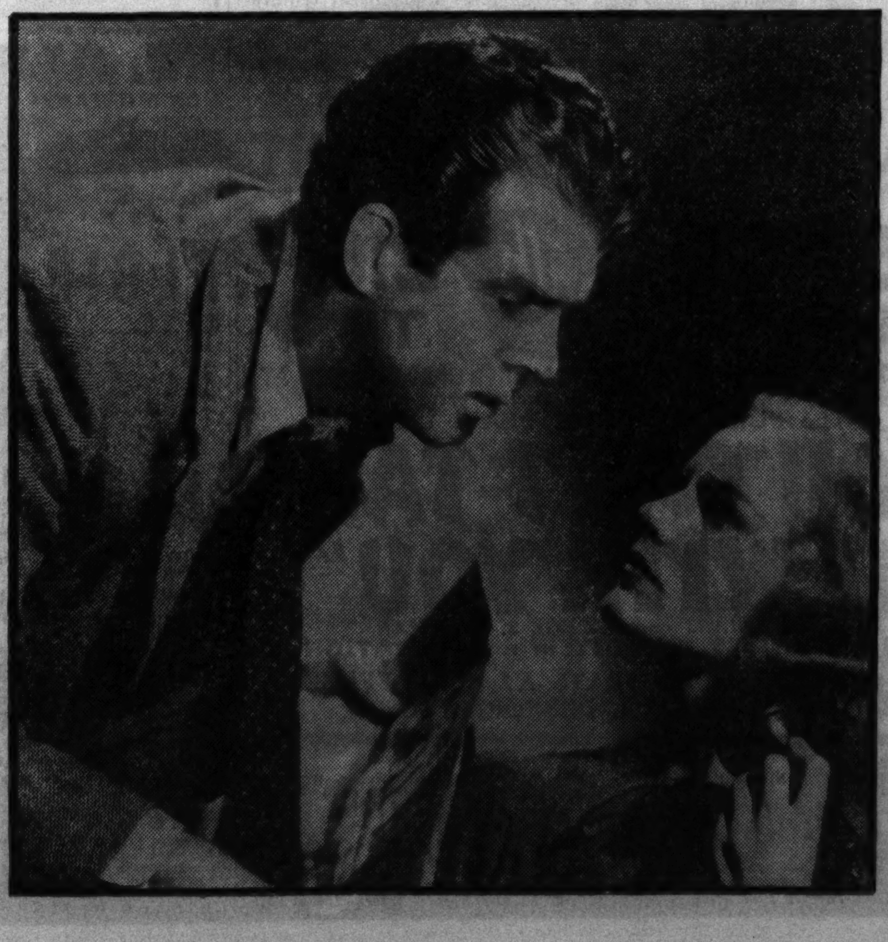

Right: Never let a man tell you what to say over a telephone, Frances! But what woman ever took advice when she was in love? Before you are Fred MacMurray and Frances Farmer in a scene from "Exclusive" (Chicago).

When Jack Benny's new "musical," "Artists and Models," rolls around you'll see a novelty sequence that will be—well, a novelty. It's a marionette show, created by the gentleman before you, Russell Patterson, who holds on his knee a member of the cast, yclept Mr. Esquire. Bulbous looking, isn't he? (Mr. Esquire, we mean.)

George M. Cohan Figures in Plans for Next Stage Season

Veteran Star Will Return to Lyric Comedy

Walter Hampden Revives Forbes-Robertson Play; News of Summer Drama.

By Charles Collins.

GEORGE M. COHAN will appear next fall in the rôle of a mythical President of the United States in a new musical comedy by the authors of "You Can't Take It with You," according to rumors which those adroit propagandists are spreading. There has been no official announcement on the subject from Sam H. Harris, who intends to stage this entertainment.

• • •

Walter Hampden's revival of "The Passing of the Third Floor Back" began its career last week at Brighton Beach, in the New York suburban area. This play was acted by Forbes-Robertson on tour in the United States during the seasons of 1909-1910 and 1910-1911. He retired from the stage, except for a few special performances, in 1917, and is now living in England, aged 84. He was the greatest Hamlet of his period—perhaps the greatest of all time.

• • •

Maurice Evans' tour in "Richard II." will include Canada as well as the United States. Winnipeg, Calgary, Edmonton, Vancouver, and Victoria, which have not seen a stage production in several years, will be visited. In several of these cities motion picture theaters will interrupt their film schedules in order to give this Shakespearean drama a booking. This will be done also in various cities in Texas. Mr. Evans' company will start its travels with an engagement in Boston, beginning Oct. 18. A brief postscript engagement will be played in New York, beginning Sept. 15. The star is now in England, and will return to New York on Sept. 1.

• • •

Two of Broadway's long-lived theatrical productions ended their runs a week ago. They were, "The Show Is On," which had 236 performances in the Winter Garden, and "Excursion," which gave 114 performances in the Vanderbilt. The plays that continue to struggle through the warm weather are: "The Women," "Brother Rat," "You Can't Take It with You," "Room Service," "Tobacco Road," "Having Wonderful Time," "Yes, My Darling Daughter," "Tovarich," and "Babes in Arms." The latter show, a musical comedy, will come to Chicago early in September as the first booking on the schedule of the Grand Opera house.

• • •

Katharine Dayton, the chronicler of Washington life who was the principal author of "First Lady" in which Jane Cowl appeared with notable success last year, has written a new play dealing with deposed royalty in a totalitarian nation. "Save Me the Waltz" is its title. Sam H. Harris, producer of "First Lady," may place it on his schedule for the coming season.

• • •

Elissa Landi, gifted actress of the movies, will return to the stage next September in a play called "Jean," adapted from the Hungarian. Its Broadway première is scheduled for Sept. 29. Miss Landi's last footlight appearance was in "Tapestry in Gray" in 1935. She came to this country in 1930 to act in the short-lived dramatization of Hemingway's "Farewell to Arms" and then went into the movies.

• • •

The D'Oyly Carte Opera company, famous for its American tours in the works of Gilbert and Sullivan, ended its London season at Sadler's Wells theater on July 17. On Aug. 30 it will begin a tour of the British "provinces" which will include two weeks at the Shakespeare Memorial theater in Stratford on Avon from Sept. 27 to Oct. 9. The Christmas season will be spent in Glasgow, with three weeks in Edinburgh to follow.

• • •

George S. Kaufman, co-author of "You Can't Take It with You," is one of the most persistent and witty satirists now writing for the American theater, but he does not like to have his plays advertised as satirical. "Satire," he says, "is something that closes on the following Saturday night."

• • •

Howard Koch, author of "The Lonely Man," now in performance in Chicago, has completed another play which is under consideration by the federal theater project. It is called "13," and deals with certain aspects of the character and career of Woodrow Wilson.

B'WAY STAR AT YACHT CLUB

Frances Williams, who has been the singing star of many Broadway stage productions, leads the current program of cabaret entertainment in the Yacht Club cafe.

[Murray Korman Photo.]

Radio Turns from Trivial to Classical

By Burns Mantle.

NEW YORK.—[Special.]—You may recall those years upon years that we were assured the movies were still in their infancy. It now appears that the radio has been suffering a similar suspension. Having suddenly discovered the higher and better drama, the directors of the airwaves are proposing to start all over, abolish at least half their trivial dramatic serials and take on the plays of genius, both classic and modern.

This new enterprise was given a grand boost the other night when the Columbia Broadcasting system introduced its single hour's version of Shakespeare's "Hamlet" with a cast of well known actors now living temporarily in Hollywood.

Naturally, an hour's "Hamlet" is not much. But it proved so much more worth the listening than three-fourths of the stuff which has passed for drama on the air that radio critics rallied to it and radio fans were pretty generally stirred.

Now we can count that day lost that does not release an announcement of new plays to be trimmed and read over one network or another. A Shaw series is to be done. The Ibsen plays are to be revived. There is to be an O'Neill cycle, and Orson Welles is to make a seven-part version of "Les Miserables," which will be read on successive evenings. The better dramas have come to radio as the talkies came to the screen, and they are bringing with them the better actors, just as the talkies took the top of the actor list to the Hollywood studios.

Broadcasters Are Leaning on Names and Reputations.

One might think, at first, that the broadcasters are making the same mistake the movies made in leaning too heavily upon names and reputations. The "Hamlet" cast that supported Burgess Meredith and Grace George undoubtedly cost Columbia a lot of money, and there are other expensive casts to follow. What the National Broadcasting company is paying John Barrymore for his six Shakespearean readings is probably enough to make an appreciable dent in the national debt, with or without Elaine's bit being added. But you must remember two things: First, the airwave promoters must have advertising to attract the attention of their audiences, and names furnish advertising. Second, such names are usually attached to actor personalities that are easily projectable in any medium.

One could recruit a couple of casts for "Hamlet" by merely sticking his head in the door of the Players' club and giving the job call. It would be possible to stir up at least six casts at the Lambs' by the same method. Not only that, but I can assure you any one of these casts would read the text as well as any all-star aggregation that might be gathered. But there would not, at this time, be the interest in their work that there was in that of Mr. Meredith, who is a Hamlet prospect and had never before publicly read the rôle, and in that of Miss George, who has old friends and admirers by the thousands and something to give to new friends in the way of talent that even old friends probably never suspected until they heard her read the lines of Gertrude. It was the best reading of Gertrude, I think, we have heard these last several seasons.

Critic Convinced of Future for Drama on Radio.

Noting this new boom in drama by way of the air I am convinced greater things are to come from it than now appear on the surface. It would include the discovery, eventually, that Shakespeare is a dramatist who does not have to be sold by names alone, that there are beauties in the texts he supplies which have been mouthed and mumbled outside the hearing of at least half of those who have seen the plays in the theater. It is something these days to have a text clearly spoken.

It is quite within the range of probability that, some day, repertory companies of the air will be quite common, and that they will be giving the best dramas through interesting serialization. There will be reproduced recordings of the readings of the best actors. There is no good reason why the Richard II. of Maurice Evans, or the Hamlet of John Gielgud should not be available, by way of special recordings and the air, to every community interested in either.

The sharpest regret I had after listening to Columbia's air lined version of "Hamlet" was that parts of it were not recoverable, that all the energy, effort, expense, and talent that went into its preparation and production was lost in a single hour. Staged productions are usually improved with each retelling, and the best of them are brought back in frequent revival. The screened drama becomes a record that is filed away in tin cans to be taken down and repeated when ordered or desired. But here was a "Hamlet" of the air that was literally gone with the wind.

I should have liked to go back to it for purposes not only of entertainment but comparison as well. The Meredith reading was especially interesting; too conscious and deliberate, it may be, in the soliloquies, as was to be expected; but finely personal, forceful, and stirringly dramatic in the impassioned scenes.

Mr. Morgan's Cutting Includes Chief Scenes.

I was interested, too, in Brewster Morgan's cutting of the "Hamlet" text. His object, quite reasonably, was to include all the chief Hamlet scenes within the hour. Anything that did not bear directly upon the tragedy of the melancholy one from its inception to its conclusion, had to go. Thus we had a stripped version of the meeting on the castle ramparts. There is no time for Bernardo and Francisco to exchange the time of day or remark the routine of their watch. Morgan comes quickly to Francisco's "Who is there?" and Horatio's answer: "Friends to this ground," followed by an exciting account of the ghost's appearance.

Liberal Arts College Course Called Ebbing

Educator Holds Better Teaching Is Solution of Important Problem.

THAT the four year liberal arts college course is in its twilight period owing to the increased interest in the practical and professional type of education is the opinion of James L. McConaughy, president of Wesleyan university, Middletown, Conn. Further, if this kind of course is to continue in its existence it must do a better job and emphasize better teaching; for with a few exceptions—largely in the east and in women's colleges—the great figures in recent educational history have not devoted themselves to the problem of the liberal arts curriculum.

"Although American higher education began with this particular course, it is now headed away from its traditional trend," said President McConaughy, in his address to the institute for administrative officers of higher institutions, at the University of Chicago, "chiefly on account of the boom in collegiate education following the world war. State supported institutions found legislatures more responsive to the development of utilitarian courses than to those concerned with general culture."

What has apparently contributed most to the decline of the arts program is that leaders in professional training, particularly business and teaching, have lured students into professional specialization as freshmen. Yet in legal and medical education the need of a liberal arts foundation is becoming more important. It is only at the universities of Chicago and Iowa that stress is laid on a liberal arts foundation for teachers.

"Teaching which was good enough for father is not good enough for son," continued Mr. McConaughy. "The college, like the professional schools, must also select its pupils, and then give a restricted program of higher quality, taught by fewer but abler teachers."

He asserted that methods, plans and experiments in education all depend upon the teacher, but that the most disturbing factor in the liberal arts college is the derth of really good teachers. While the scholarship of the 1937 teacher far surpasses that of his predecessors, where is the 1937 model of Mark Hopkins?

"In those imponderable qualities," said Mr. McConaughy, "inspiration, character and influence over students so pronounced in Mark Hopkins, in those, I fear, the teacher today is inferior. When a college luckily does find this type, it should go the limit in holding him and freeing him from unnecessary drudgery. The college of liberal arts is sending out a Macedonian call for teachers with power to stimulate able students toward higher intellectual levels."

Three recent developments were cited by President McConaughy as offering encouragement for the future; general examinations at the end of the course, the honor course, and the interest of the association of American colleges in making the college library more important in the teaching program.

• • •

EXPRESSING unwillingness to see the university become a second, or even third class, institution, Arthur Cutts Willard, president of the University of Illinois, recently stated that if sufficient funds be not available to maintain its present educational standing he could see no alternative but to give serious consideration to such measures as may be required to meet the demands of a first class university.

"The university naturally is loath to take any action which will deprive any boy or girl of the state who can meet the present requirements from receiving a university education," he said. "However, the trustees have informally discussed the following possibilities:

"1. Increasing student fees.

"2. Raising the university's entrance requirements.

"3. Suspending free scholarships, other than general assembly and county scholarships, over which the university has no control.

"Student fees are now comparable with those of other state institutions; I should regret to see them raised, for then our enrollment would automatically drop. Under present regulations we are obligated to accept any person without examination who has graduated from an accredited high school of this state.

"If, for instance, we should accept without examination only those whose grades were in the upper half of each high graduating class, it might discourage many an ambitious young girl and boy from attempting to secure a college education. Those scholarships which the university does not control cannot, of course, be changed, but the agricultural scholarships and those in home economics were established by the board of trustees and can be suspended by the same body."

Concerning the veto by Gov. Horner of $650,000 asked for buildings during the coming biennium, President Willard said that the action complicated still more the problem of making adequate provision for the needs of a rapidly growing institution and would create a most difficult situation not only for the coming biennium but for the future.

COMEDIAN MAKES NIGHT CLUB DEBUT

Lou Holtz, who has been prominent in many stage revues and musical comedies during the last ten years, is making his debut as a night club entertainer at the Chez Paree, with Helen Morgan as his co-star.

[Maurice Seymour Photo.]

Chicago Playbills

CONTINUED.

"You Can't Take It with You," comedy; Harris theater; twenty-fifth week.

"The Lonely Man," drama; WPA production; Blackstone theater; eleventh week.

"O, Say, Can You Sing?" revue; WPA production; Great Northern theater; sixth week.

WEEKLY CHANGES.

Palace theater: Cinema and stage show; Shaw and Lee, Preisser Sisters, Lucy Monroe.

Chicago theater: Cinema and stage show; new bill.

State-Lake theater: Cinema and stage show; "Nutty Follies" revue.

Oriental theater: Cinema and stage show; Ann Lester, headliner.

Rialto theater: Burlesque; Mary Sunde. Valerie Parks in "Swinging to Town."

AMUSEMENTS.

LAST TIME TONIGHT
Midsummer Ice Carnival
Maribel Vinson, Cast of 100
TICKETS ON SALE AT COLISEUM BOX OFFICE
Tel. VICtory 9367
55c, $1.10, $1.65, $2.20, $2.75
CHICAGO COLISEUM

FOURTH WEEK
Ravinia Festival
Chicago Symphony Orchestra
HANS LANGE, Associate Conductor
—REVISED PROGRAM—

AMUSEMENTS.

HARRIS Air-Cooled TONIGHT
MATS. WED. & SAT. AND EVERY NIGHT, 8:40
25TH WEEK 7th month 216TH TIME
220,000 PERSONS HAVE ALREADY LAUGHED UPROARIOUSLY AT SAM H. HARRIS' production of
The PULITZER PRIZE PLAY, 1937
"YOU CAN'T TAKE IT WITH YOU"
by MOSS HART and GEORGE S. KAUFMAN
THE FUNNIEST COMEDY in a GENERATION
NOW! GOOD SEATS AT BOX OFFICE FOR ALL PERFORMANCES

BLACKSTONE
The Lonely Man
Federal Theatre Production

GT. NORTHERN
"O SAY CAN YOU SING"
SPECTACULAR MUSICAL REVUE
COMFORTABLY COOL
Federal Theatre Prod.

EDUCATIONAL

"Advance yourself with GREGG Shorthand Training"
START ANY MONDAY DAY OR EVENING
Only high school graduates admitted to day school
The GREGG COLLEGE
HOME OF GREGG SHORTHAND
6 N. Michigan Avenue, Chicago
No solicitors employed

ART
INDUSTRIAL ART
ADVERTISING
FINE ARTS
COSTUME
SCULPTURE
ILLUSTRATION
ART EDUCATION
THE ART INSTITUTE OF CHICAGO

Metropolitan BUSINESS COLLEGE
37 South Wabash Ave. RANdolph 2637

SCHOOL OF THE DRAMA
THE GOODMAN THEATRE
ART INSTITUTE OF CHICAGO

WAYLAND
ACADEMY—JUNIOR COLLEGE

Saint Mary's College
NOTRE DAME INDIANA

EDUCATIONAL

—TEACHER TRAINING—
• PRIMARY
• KINDERGARTEN
• NURSERY SCHOOL
MODERN EDUCATION
METROPOLITAN ENVIRONMENT
Teachers College—now in its 42nd year—offers professional training for a career while securing a college education. Outstanding faculty. Accredited. Degrees and diplomas. Catalog.
Fall Term Begins September 20
PESTALOZZI FROEBEL TEACHERS COLLEGE
Box 2, 410 S. Michigan Blvd., Chicago
Phone: WABash 6762

The John Marshall LAW School
(Established 1899)
New Afternoon Law and Evening Pre-Legal Classes Begin Sept. 8
Evening Law Class Begins . . . . Sept. 13
Post-Graduate Class Begins . . . . Sept. 28
Open for Registration Now
An Accredited Law School
Catalog and Booklet, "Study of Law and Proper Preparation," sent free.
Address—Edward T. Lee, Dean
315 Plymouth Court Tel. WEBster 3818
South from Jackson Blvd., between State and Dearborn

Lewis Institute
A College of Engineering, Arts and Sciences
LIBERAL ARTS • ENGINEERING
BUSINESS ADMINISTRATION
and HOME ECONOMICS
Day Session Begins Sept. 20; Evening Classes, Sept. 27
For information address Lewis Institute
Box A, Madison at Damen Ave., Chicago
Telephone Seeley 5200

HILLCREST FOR GIRLS Ages 6 to 14

BRYANT & STRATTON
18 S. MICHIGAN AVENUE

RAY SCHOOLS CHICAGO

Jennings Seminary

HIGH SCHOOL—PRE-LEGAL

GERMAN
BERLITZ SCHOOL OF LANGUAGES

VOGUE SCHOOL OF FASHION ART

TODD

ST. PATRICK ACADEMY, MOMENCE, ILL.

EDUCATIONAL.

LOYOLA UNIVERSITY SCHOOL OF DENTISTRY
CHICAGO COLLEGE OF DENTAL SURGERY
has been preparing young men for the practice of Dentistry for the past 55 years.
Students are eligible for entrance who have credit for 2 years of college study . . . including English, Chemistry, Biology.
Predental instruction is offered by the College of Arts and Sciences of Loyola University in the university college, and the dental school building. The course includes such subjects as will best prepare the student for dental study.
The dental school is located in the heart of Chicago's great medical and dental center. Next session October 5. Address Registrar.
1757 Harrison St., Chicago • Seeley 2845

ST. JOHN'S MILITARY ACADEMY
DELAFIELD, WISCONSIN
Fully accredited preparatory school. 53rd year. Men instructors. Hundreds of graduates from Chicago and vicinity.
Capt. E. B. Lerch of the Academy will be glad to tell you about St. John's. Phone him at Randolph 3456 for an appointment.
Rm. 1660, Field Bdg., 135 S. La Salle

moser BUSINESS COLLEGE
Only Four Year High School Graduates Enrolled
Gregg, Pitman and Munson Shorthand—also Stenotypy. Students May Enter Now. Bulletin Sent Free. 116 South Michigan Avenue, Chicago, Randolph 4347.

MARMION MILITARY ACADEMY

RCA INSTITUTES
(A Radio Corporation of America Service)
—RADIO—

ILLINOIS COLLEGE of Commerce

ST. ALBAN'S NON-MILITARY EPISCOPAL

ELGIN ACADEMY FOR BOYS
226 Academy Place, Elgin, Ill.

AIR CONDITIONING
CHICAGO TECHNICAL COLLEGE

RADIO—DRAMA
COLUMBIA COLLEGE OF SPEECH DRAMA and RADIO

SPEEDWRITING
CHICAGO BUSINESS COLLEGE

NARGA MILITARY SCHOOL

EDUCATIONAL.

ST. THOMAS MILITARY ACADEMY
ST. PAUL, MINNESOTA
The Catholic Military Academy of the Middle West. Honor School. Advisory Staff Assures Personal Guidance. All Athletics. Balanced Training at Low Cost.
For Personal Interview See MR. GROGAN
The Stevens Hotel, Chicago From July 11th to 31st
For Information, Catalog, address THE PRESIDENT BOX J

ARMOUR INSTITUTE OF TECHNOLOGY
A College of Engineering and Architecture.
44th year. 4 year courses in mechanical, electrical, civil, chemical, fire protection engineering, science, and architecture, leading to B.S. Degree. . . . Graduate courses leading to Master's Degree. All student activities—athletics. Day classes begin Sept. 16. Evening Classes Sept. 27. Bulletin on request. Telephone Victory 4600.
Armour Institute of Technology
3308 Federal Street, Chicago, Illinois

AERONAUTICAL UNIVERSITY
Government Approved. State Accredited
AU
Offers courses in ENGINEERING, B. S. Degree ADMINISTRATION LICENSED MECHANICS RADIO, ETC.
Get a real technical University training that will prepare you for a good job in the aviation industry. Day & Evening Sessions. Write or call for FREE booklet, "Aviation as a Career"
Register Now for Summer School
Aeronautical University
Curtiss-Wright Bldg., 1338 S. Michigan Ave. Phone: Victory 2733

NATIONAL COLLEGE
51st Year of EDUCATION
Young women educated for teaching in nursery school, kindergarten and elementary grades. Here is an opportunity for a college education with a vocation. Children's demonstration school and observation centers. Dormitory. Athletics. Graduates successfully placed. Special 2 weeks course begins July 12. Fall term begins Sept. 10. For complete information write Edna Dean Baker, Pres., Box 722-H, Evanston, Ill.

THE CHICAGO Professional SCHOOL OF ART
Nowhere else in America can you study with such a famous faculty. Expert professional guidance. Up-to-the-minute methods in commercial art, dress design, cartooning, interior dec., fashions, painting, illustration.
"The School of Famous Teachers"
100 E. Ohio St., Chicago. Tel. Sup. 4883

PENN HALL JR. COLLEGE
2-yr. College for Women, 4-yr. Prep. Credits transferable to all colleges. Part of May at Ocean City. Career courses. Social activities. Connecting baths. Sports. Riding. Many Chicago patrons. Send for list. Catalog.—Box T, Chambersburg, Pa.

Do you like to cook?

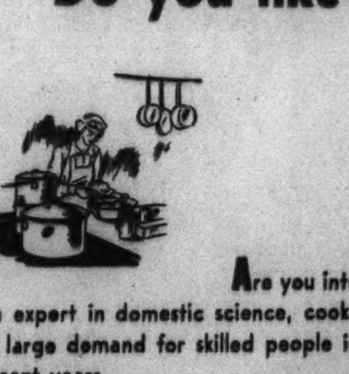

Are you interested in fitting yourself to be an expert in domestic science, cooking, catering or homemaking? A large demand for skilled people in these lines has developed in recent years.

★ The Chicago Tribune School Bureau will be glad to give you, without charge, helpful information about schools teaching these subjects.

★ On file at the Chicago Tribune School Bureau for your assistance is information about 4,000 schools and colleges of all types throughout America. Services of the School Bureau are free. Call in person, telephone, or mail the coupon.

School Bureau, Chicago Tribune,
One S. Dearborn St., Chicago, Illinois.
Please send me, without obligation, information on trade schools ☐ colleges ☐
offering courses in ____________
Name ____________
Address ____________
City ____________ State ____________ Phone No. ____________

CHICAGO TRIBUNE PUBLIC SERVICE OFFICE
SCHOOL BUREAU, ONE S. DEARBORN ST.

Women Are Important Factor in Life of Music World

Their Support Vital to the Art's Growth

Men Apt to Consider It an Occupation of Little Consequence.

By Edward Barry.

AMONG the problems suggested in this column at the beginning of the year is one which can wait no longer for attention. Why are American women and girls so much more anxious than the nation's men and boys to patronize concerts and recitals and to devote a sizable portion of their time to a serious study of music?

Women outnumber men two to one in many audiences and constitute from 70 to 90 per cent of the classes of innumerable teachers. The music business would curl up and die in anguish if it were not for the support of women.

All honor to them for their indispensable part in the preservation of some sort of economic stability for the art, but why should they be called upon for so much more than their fair share? What is the matter with the other half of the human race?

It is easy to think up facile excuses for the so-called stronger sex. The first that pops into mind is that men have to spend most of their time earning a living for their families and that they have, consequently, hardly a spare hour to call their own.

Women Who Work Are Music's Best Supporters.

Firmly opposed to this argument is the truth that women who work in offices or who put in fourteen hour days managing their households rank among the best supporters that music boasts. And a difference in the amount of leisure does not even begin to account for the vastly greater number of girls than boys studying music. The proportion of free time among children is rarely affected by any considerations of gender.

Man is more tired than woman or he has, perchance, less refinement and sensitiveness. Nonsense! A modern son of the men who leveled mountains and mapped the trackless seas can hardly claim that a few languid hours in an office are enough to send him to his fireside a complete physical wreck. And one would be hard put to it to prove that males have less *native* sensitiveness than their wives or sisters. Probably neither sex has much to start with. Music is one of the things which may be valuable in revealing and developing such desirable qualities.

Men Simply Do Not Consider Art Important.

Taking quite another tack, one might try to explain the present situation by calling attention to the fact that women, up to recently, were excluded from many professions. This could account for a disproportionate number entering music. The interest thus aroused would normally last through life even in cases where the desire for an actual career was eventually abandoned. This whole argument may have had a certain soundness one hundred or even fifty years ago. It has none whatever now.

The real truth of the matter seems to be that American men [the great majority of them, that is] are quite ready to leave the practice and support of music to their womenfolk simply because they [the men] *do not consider art important!*

Passing over such logical defects as the implied belief that women are designed by nature for occupations of less consequence than those of their lords and masters, it is fascinating to guess at the deeper causes underlying this state of mind. Two of these possible causes come to mind. One is a vestigial pioneer spirit which persists long after the conditions which called it into being have passed away. The other is a philosophy or an attitude of mind which antedates our frontier epoch by many centuries and which was brought from the British Isles by three races that have been immensely important in the settlement and development of our country. So important, in fact, that they have succeeded in giving our national mind its principal characteristics.

Spirit of the Philosophy Difficult to Capture.

The spirit of this philosophy which we have received from England, Scotland, and Ireland is a difficult thing to capture in a few sentences. For one thing it is extremely complicated and quite able to encompass belief in democracy, respect for law, deep seated and rather well vindicated optimism, and a practical spirit which laughs at obstacles.

These tremendous endowments have been justly praised again and again, and their importance as contributing factors to the greatness of the United States has been adequately recognized. On the other side of the ledger is a less pleasant and equally undeniable fact. There can be no doubt but that the pragmatism implicit in the philosophy of the English, Scotch, and Irish people has resulted in a far smaller *reverence for art* than that which distinguishes their continental neighbors.

It seems likely that these two factors, a vestigial pioneer spirit and a lack of great reverence for art, may account in large part for the present attitude of American men toward music. The possibility will be examined in this column next Sunday.

GRANT PARK GUEST

Lily Pons will appear as soloist in the free lake front concert series next Saturday night. Andre Kostelanetz, as well known to radio audiences as the celebrated soprano herself, is to conduct the orchestra.

Vladimir Golschmann Will Make Debut at Ravinia

—By Cecil M. Smith—

FROM successes at the Lewisohn stadium in New York city and Robin Hood Dell in Philadelphia, Vladimir Golschmann, conductor of the St. Louis Symphony orchestra, comes to Ravinia park Thursday to conduct the first of four concerts of the Ravinia festival's fifth week. While Mr. Golschmann makes his Ravinia début at these concerts, he is no stranger to Chicago. As recently as last winter he directed his own St. Louis orchestra in one of the "History and Enjoyment of Music" concerts sponsored by Northwestern university.

The current week is the next to last of the present Ravinia season. On Thursday, August 5, Fritz Reiner will arrive to lead the last four concerts. The festival closes on August 8. The Chicago Symphony orchestra, however, will not end its summer duties at that time. Eight concerts in Grant park are scheduled for the remaining weeks of August.

Hans Lange to End Summer Engagement.

Hans Lange, associate conductor of the Chicago Symphony orchestra, ends his summer engagement with the following program this afternoon:

Rossetter Cole—"Pioneer" overture.
Dvorak—Symphony No. 5, "From the New World."
Holst—St. Paul's suite, for string orchestra. [First time in Chicago.]
Saint-Saëns—Tarantelle, for flute, clarinet, and orchestra. [Ernest Liegl, flute; Robert Lindemann, clarinet.]
Liszt—Symphonic poem, "Les Préludes."

Mr. Golschmann's programs for the week-end, as released by the Ravinia festival, are of the sort to make audiences sit up and take notice. In view of the summer's unending succession of last minute program changes, it is not possible to promise with any confidence that the programs listed below represent a final decision. In the hope that perhaps they do, they are printed and annotated by a music department with its tongue pressed well back into its cheek.

Thursday at 8:30—Chicago Symphony orchestra, Vladimir Golschmann, conductor:

Weber—Overture to "Oberon."
Tschaikowsky—Symphony No. 6, B minor ["Pathetic"].
Rimsky-Korsakoff—Wedding March, from "Le Coq d'Or."
Erik Satie—Two Gymnopédies. [Orchestrated by Claude Debussy.]
Debussy—Prelude to "The Afternoon of a Faun."
Weinberger — Polka and fugue, from "Schwanda the Piper."

Eric Satie's Music to Be Played.

Erik Satie [1866-1925], whose name is scarcely known even to most musicians, was at the same time one of the most whimsical and one of the most influential composers in the history of modern music. His irrepressible sense of humor led him to shy away from almost every musical convention—the more sacrosanct the tradition he violated, the better pleased he was. He was fond of giving his pieces titles which meant nothing in relationship to the music, just for the fun of seeing every one puzzled by them. How would you like to hear a "Piece in the Shape of a Pear" or "Things Seen to the Left and Right Without Glasses"?

The "Gymnopédies," written for piano in 1888, belong to the early period which foreshadows Debussy. These short pieces were suggested by the stately ancient Greek ceremonial dances known as *gymnopædia,* danced by youths around the statues of Apollo, Artemis, and Leto.

Friday at 8:30—Chicago Symphony orchestra, Vladimir Golschmann, conductor:

Gluck—Overture to "Iphigenia in Aulis."
Sibelius—Symphony No. 1, E minor.
Harl McDonald — Rhumba, from the "Rhumba Symphony."
Dukas—Scherzo, "The Sorcerer's Apprentice."
Wagner—Prelude to "Die Meistersinger."

The Rhumba is the second of Harl McDonald's works on this summer's Ravinia programs. Sir Ernest MacMillan, guest conductor during the first week, played the Philadelphia composer's "Three Poems on Traditional Aramaic and Hebraic Themes." The Rhumba was first conducted in Chicago by Henry Weber in Grant park as recently as July 14, 1937.

Saturday at 8:30—Chicago Symphony orchestra, Vladimir Golschmann, conductor:

Mozart—Overture to "The Marriage of Figaro."
Brahms—Symphony No. 1, C minor.
Honegger—Symphonic Movement, "Pacific 2-3-1."
Tschaikowsky — Andante cantabile, from Symphony No. 5, E minor.
Rimsky-Korsakoff—Spanish Caprice.

Next Sunday at 4—Chicago Symphony orchestra, Vladimir Golschmann, conductor:

Beethoven — Overture to Goethe's "Egmont."
Beethoven—Symphony No. 7, A major.
Wagner—Prelude and Love-Death, from "Tristan and Isolde."
Moussorgsky—Prelude to "Khovanstchina."
Ravel—Orchestral Fragments [Second Series] from "Daphnis and Chloé."

Lily Pons Will Sing in Grant Park

SATURDAY night Lily Pons, one of the world's most famous sopranos, fills a solo engagement at the Grant park band shell. André Kostelanetz, conductor of radio and Hollywood fame, will appear as guest conductor of the Chicago Civic Opera orchestra. This gala occasion will bring to a close a week of free outdoor concerts by seven of the city's noted bands and orchestras.

In addition to the appearances of Miss Pons and Mr. Kostelanetz, the programs of the week are dotted with attractive special features. Charles Sears, well known radio tenor, will sing tomorrow night. Alec Templeton, popular blind pianist, will play the Grieg concerto Tuesday. Vivian della Chiesa, lyric soprano of the Chicago City Opera company, is scheduled for Wednesday. Tonight, Wednesday, Friday, and Saturday evenings at 7:30 Helen Searles Westbrook will play a half hour of organ music before the concert.

Detailed programs for the week follow:

Tonight at 8.

Bainum's band, Glenn Cliffe Bainum, conductor; Rosalinda Morini, soprano.
Berlioz—Overture to "Benvenuto Cellini."
Berlioz—Waltz and March to the Scaffold, from "Symphonie Fantastique."
Leoncavallo—Bird Song, from "Pagliacci."
Prokofieff—March and Scherzo, from "The Love for Three Oranges."
Toch—The Buffoon [First time in Chicago].
Weinberger—Polka and Fugue, from "Schwanda the Piper."
Vaughan Williams—Toccata Marziale.
Coates—Suite, "The Three Men."
Malneck-Signorelli—Park Avenue Fantasy.
De Rose—Deep Purple.
Silva-Brown—Selection from "Good News."
Herbert—Festival March.

Monday at 8.

Thaviu's band, A. F. Thaviu, conductor; Charles Sears, tenor. [Gale Page, NBC popular singer, will appear at 7:30.]
Wagner—March, from "Tannhäuser."
Lehar—Waltz, "Gold and Silver."
Weber—Overture to "Oberon."
Bizet—Flower song, from "Carmen."
Liszt—Hungarian Rhapsody No. 2.
Liszt—Polonaise No. 2.
Kulman—Selection from "Sari."
Delibes—Ballet Music from "Coppélia."
Balfe—"Then You'll Remember Me," from "The Bohemian Girl."
Herbert—"I'm Falling in Love."
Tschaikowsky—Overture, "1812."

Tuesday at 7:30.

Chicago Philharmonic orchestra, Richard Czerwonky, conductor; Alec Templeton, pianist; Winifred Goodman, soprano.
Mendelssohn—Overture, "Fingal's Cave."
Czerwonky—Symphony in D minor.
Wagner—Prelude and Love-Death from "Tristan and Isolde."
Wagner—Siegfried's Rhine Journey, from "The Twilight of the Gods."
Wagner—Prelude to "Die Meistersinger."
Grieg—Concerto for Piano, A minor.
Improvisations by Mr. Templeton.

Wednesday at 8.

Leroy Shield NBC orchestra, Leroy Shield, conductor; Vivian della Chiesa, soprano.
Glinka—Overture to "Russlan and Ludmilla."
Tschaikowsky—Symphony No. 5, E minor.
Verdi—"Ritorna vincitor," from "Aïda."
Tosti—Marechiare.
Sibelius—Finlandia.
Dvorak—Slavonic Dances Nos. 1 and 2.
Massenet—Gavotte from "Manon."
Shield—Annie Laurie.
Dukas—The Sorcerer's Apprentice.
Wolf-Ferrari—Intermezzo from "The Jewels of the Madonna."
Smetana—Dance of the Comedians, from "The Bartered Bride."
Lehar—Waltz, "Gold and Silver."

Thursday at 8.

Carlton Kelsey CBS orchestra, Carlton Kelsey, conductor; Mark Love, baritone; Marshall Sosson, violinist.
Wolf-Ferrari—Dance of the Camorrists, from "The Jewels of the Madonna."
Grofe—Mississippi Suite.
Saint-Saëns—Bacchanale from "Samson and Delilah."
Goldmark—In the Garden, from "Rustic Wedding" symphony.
Verdi—Overture to "La Forza del Destino."
Violin solo by Mr. Sosson.
Saint-Saëns—Danse Macabre.
Kern—Old Man River, from "Show Boat."
Moya—Song of Songs.
Tschaikowsky—Lake of the Swans.
German—Three Dances from "Henry VIII."
Smetana—Overture to "The Bartered Bride."
Meyerbeer—Coronation March from "The Prophet."

Soprano Writes Novel.

Lotte Lehmann, internationally famous German operatic and concert soprano, has written a novel entitled "Eternal Flight." It will be published in the fall.

Theater Star Sings on Bill at Yacht Club

New Floor Show Starts in Continental Room; Duchin Closes Aug. 4.

FRANCES WILLIAMS, who has been a star of many Broadway revues, leads the new floor show at the Yacht Club café. She is an effective singer of popular songs with an engaging personality. Also prominent on the bill is the team of Jackson, Mill and Reeves, the senior member of which was a partner of Jimmy Durante during his vaudeville period. "Wingy" Manonne, cornetist, and Edna Sedgwick, dancer, are among the other entertainers.

● A new edition of the revue in the Continental room of the Stevens hotel opened last Thursday night, with Ballantine and Pierce, ballroom dancers; the Manhattanites, a singing and dancing trio, and Gypsy Tana, dancer, singer and guitarist, as principals. Carlos Molina's orchestra continues. On Sunday nights, tangos and rhumbas are featured on the musical program. The Wednesday night bills are called "Continental Fiestas."

● Eddie Duchin and his orchestra will close their engagement in the Empire room of the Palmer house on Wednesday, Aug. 4, to make way for the ballroom dancers, Antonio and Renée De Marco. Alexander Gray, operetta star, will be chief in support of the dancing Marcos. He is remembered for his singing in "The Desert Song," "Twinkle Twinkle," "Sweet Lady" and "Naughty Riquette." The music will be played by Dick Gasparre and his orchestra. He comes from Hollywood's Trocadero café, and is new to Chicago.

● Albert Bouché's Villa Venice offers a new edition of "Revue De La Saison." The show contains Dolly Arden, première danseuse; the Russian trio, comedians; Grisha and Brona, exotic dancers; Miss Dean Wheeler, soprano; the Orchid trio, girl singers; the Gaylene sisters, acrobatic dancers; Cas Franklin, dramatic baritone; Alice Kavan, tap dancer; Rudy Vasco's Pan-American trio, singing instrumentalists, and Henry Gendron's orchestra.

● Rosemary Deering, ballet dancer, recently returned to the Chez Paree in the show which stars Lou Holtz and Helen Morgan. Since her last engagement she has been in 24 operettas as première danseuse of the St. Louis Opera company. She danced before the king of Sweden, the prince of Monaco, the ex-king of Spain, and the presidents of Brazil and Argentina.

● A new show will open at the Hotel Sherman's College inn next Wednesday with Frankie Masters and his band and Jackie Heller, radio and night club singer, as features. Also on the bill will be the Eight Frances Allis dancers; Charles Carrier, juggler; Donna Dee, vocalist; the Ahern Sisters, dance team; Coleman Clark, table tennis expert; Karl Marx, clown, and Myrus, mind reader.

● Jack Denny's orchestra and the St. Moritz ice carnival continue in the Silver Forest of the Drake hotel. Among the skaters are Miss Kit Klein, who competed in the last Olympic games; Bobby Hearn, barrel jumper; Dick and Irene Meister, figure skaters; Douglas Duffy, comedian, and 17 ballet girls.

● The floor show at the Edgewater Beach hotel this week contains the Billy Hill Society circus, with two elephants, half a dozen ponies, several dogs; the La Varre brothers, comedian acrobats, and Northway and Denillo, ballroom dancers. Other performers are Gloria Sutter, soubrette; Harriet Smith's ballet; the Three Sophisticates, singers, and Walter Cummins, singing guitarist. Bernie Cummins' band continues.

● A new place of café amusement bearing the name of the Stork club, famous in New York night life, opened at Wilson and Clarendon avenues last Friday night. The program of entertainment includes Jerry Lester, comedian; Frances Wills, acrobatic dancer; a ballet, and Barry Walker's orchestra, which is new to Chicago cabaret patrons.

● Anson Weeks and his orchestra will play today in the Aragon ballroom for matinée and evening dancing. The south side Trianon ballroom offers Griff Williams and his music. Next Saturday night will bring Dick Jurgens and his band to the Aragon.

● Riverview park presented its 100,000,000 patron with a lifetime pass and $100 worth of merchandise last Tuesday night. As a place of amusement Riverview history began in 1879 when a group of north side residents organized a Sharpshooters' club and opened rifle ranges on the present site. In 1904 William Schmidt with partners improved the 22 acre plot and began to erect amusement devices. One of the first rides to be opened was the "Mill on the Floss," still in operation.

● Fashion exhibition revues will be held in the Casino Parisien of the Morrison hotel, under the direction of Esther Bradford, on the evenings of July 26 and 28, and Aug. 2 and 4.

● The Bon Air Country club on Milwaukee avenue, north of Wheeling, is offering a floor show with Jean Travers, singer with an operatic range; Carroll and Gorman, comedy singing team; Don Arden, young tap dancer, and Theodore and Deneshia, ballroom dance team. The Don Arden ballet of six girls, Earl Huffman's dance band, and intermission entertainers complete the bill. Dinner show at 9 p. m.

● The Club Alabam has two new entertainers, the Paull Sisters, a singing team; Art Williams, master of ceremonies, and others continue on the bill. Dancing to three dance bands.

● Colosimo's has a new show starring Diana Ray, exotic dancer, and Willie Shore, master of ceremonies. Others are Dorothy Wahl, dancer; Jackson and Blackwell, comedy dance team; Tom, Dick, and Harry, knock-a-bout comedians; Avis Leone, prima donna; Paul Cadieux, tenor; Bobby Danders, Irish comedian; a ballet, and Bob Tinsley's dance band.

● At L'Aiglon, George Bay's orchestra plays concert and dance music. The Sophisticated Serenaders also entertain.

● Current at the Ivanhoe are Hal Munro's dance band with Bobby Dey, vocalist, and the Kit Kat Four, singers and instrumentalists. . . . The Limehouse has Leon Keller's dance band nightly, and a floor show at week-ends.

EMPIRE ROOM GETS DE MARCOS

The De Marcos, Antonio and Renee, have been engaged as stars of a new floor show to be launched in the Empire room on Aug. 5. This will be their first appearance at the Palmer house.

[Maurice Seymour Photo.]

Plays for WPA

AN arrangement has been made whereby the Federal Theater Project obtains acting rights in all the old plays of George Bernard Shaw and Eugene O'Neill. Shaw and O'Neill are the "most expensive" dramatists in the world—they ask for and obtain the highest royalties in the annals of the theater. In recent years, American production and exploitation of the Shaw and O'Neill plays has been controlled by the Theater Guild of New York.

Notes of Music and Musicians

The summer series of free outdoor symphony concerts by the Illinois Symphony orchestra continues this week with identical programs in the Wilmette bowl Wednesday evening, and in Hutchinson court at the University of Chicago Thursday evening. Izler Solomon, who has been on the sick list most of the time in the last few months, returns to conduct both concerts. Jenska Slebos, young Chicago cellist, will play Popper's "Hungarian Rhapsody" for cello and orchestra on both programs. The purely orchestral items listed are Weber's overture to "Oberon"; the Schubert "Unfinished" symphony; three dances from Smetana's opera, "The Bartered Bride"; Ippolitoff-Ivanoff's "Caucasian Sketches," and the "Sailors' Dance" from Gliere's ballet, "The Red Poppy."

The last of the current series of Composers' forums will take place on Tuesday evening at 632 North Dearborn street. A piano quintet by Philip Warner of Chicago will be played for the first time by the Forum String quartet and Marion Hall, pianist. Agatha Lewis, soprano, will sing five songs by David Van Vactor of Evanston. Mr. Van Vactor is a flutist in the Chicago Symphony orchestra and has had orchestral works played by the Chicago Symphony orchestra and the Civic orchestra. Mr. Warner, a graduate of the University of Chicago and the American Conservatory of Music, is a prominent radio pianist.

The New York Woman's Symphony orchestra announces a cash prize of $500 for a work for full orchestra not less than ten nor more than twenty minutes long. The contest closes Dec. 31, 1937. The prize winning work will be played by the New York Woman's Symphony orchestra under Antonia Brico, its conductor, on March 15, 1938. Further information may be obtained from the orchestra, whose address is 53 West 57th street, New York City.

Several concerts each week are now being given in the open air band shell in the recreation section of the Navy pier, at the foot of Grand avenue. Concerts take place Saturday and Sunday afternoons at 3:30 and Wednesday, Thursday, and Friday evenings at 8:30. The afternoon concerts are given by a string orchestra of thirty-five players. The evening concerts are played by a band of like size.

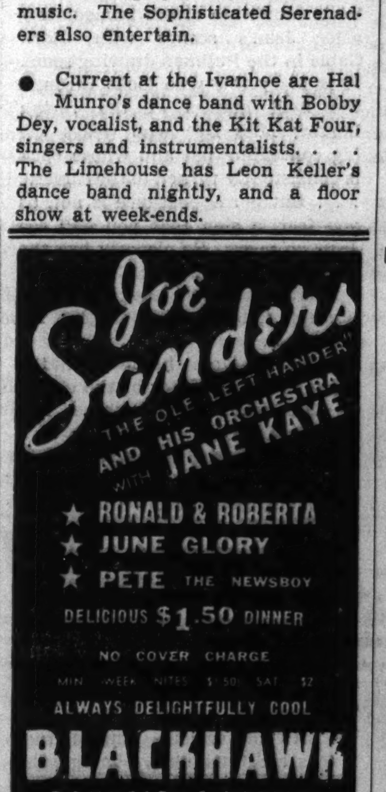

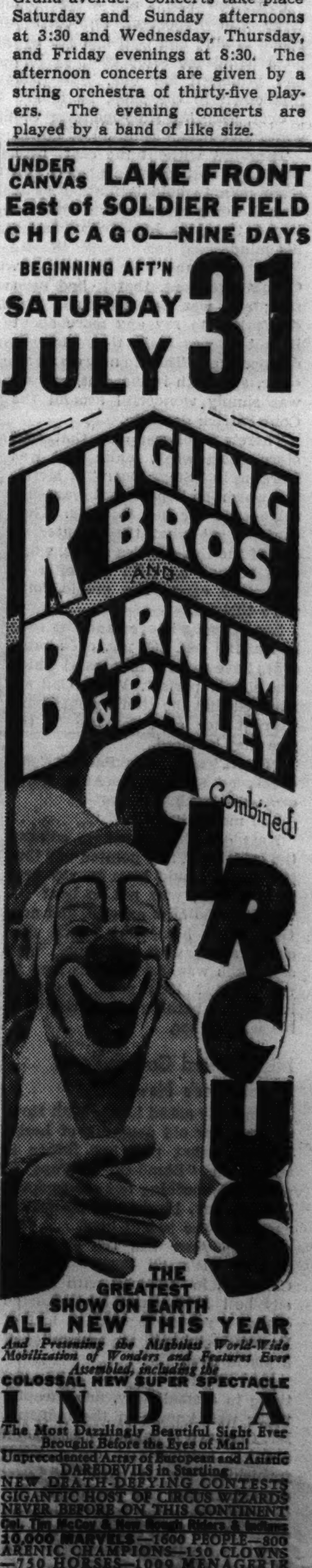

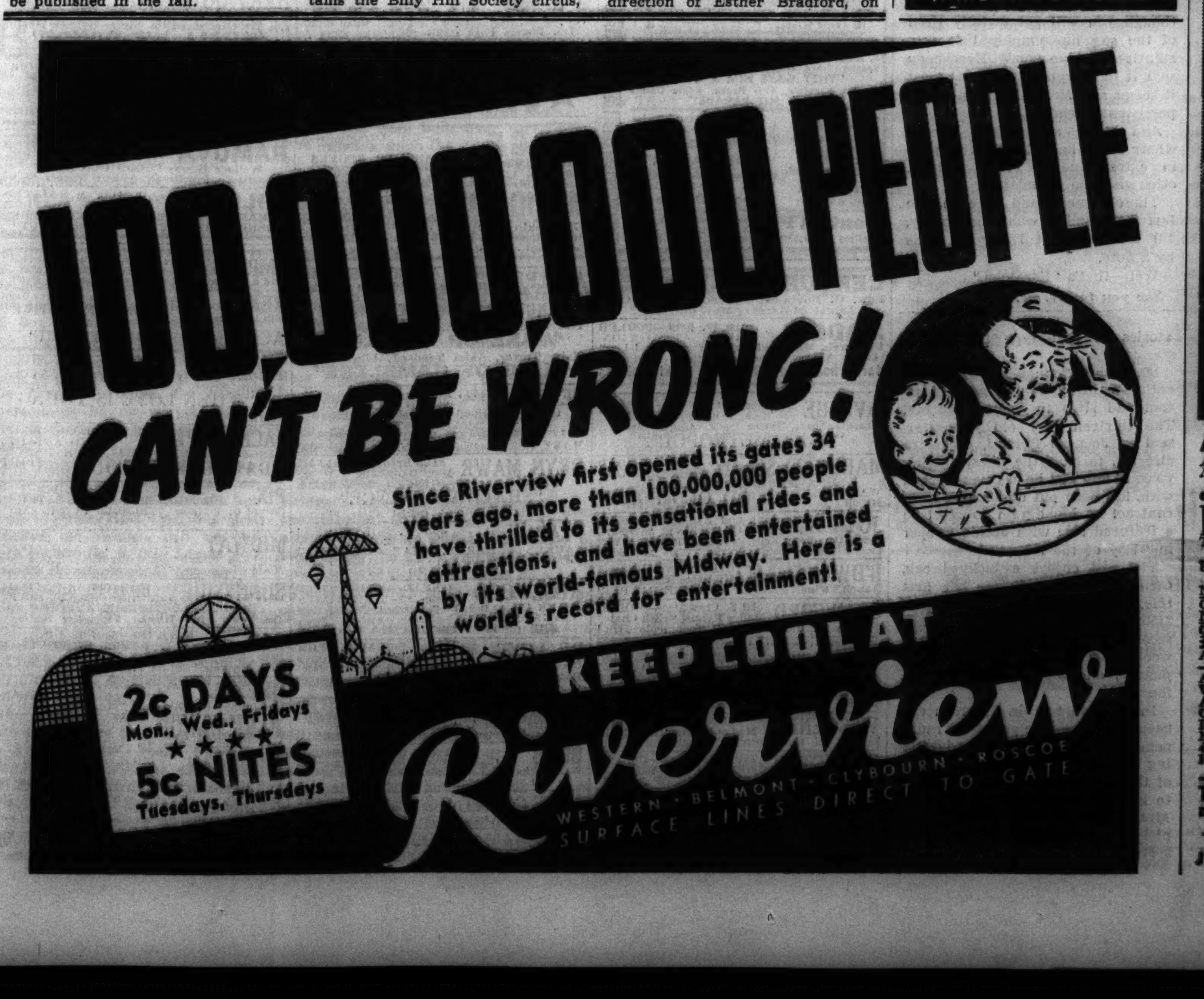

Bob Cobb Is Believer in Anniversaries

Husband Finds It Is the Best Way to Keep Romance from Dying.

By Rosalind Shaffer.

HOLLYWOOD, Cal.—[Special.]—Gail Patrick and her cafe-managing husband, Bob Cobb, are the most anniversary minded folks in Hollywood. Of course there are the anniversaries that come every month when the date of their meeting and of their wedding rolls around.

It's a grand idea as a means of keeping romance alive and the florists prosper, for Bob never fails to come across with something or other on all these special days.

Bob, the man about town, for years one of the town's best "catches," witty and an up and at 'em business man, told us this one about a recent present he made Gail. It was a music box that plays those huge metal disc records which used to be so popular before the turn of the century and are now having a great revival in Hollywood favor.

Gail, it seems, had seen a music box at the home of a friend and went into raptures over its dainty tinkly romantic waltzes and other tunes. Bob scoured the town and finally, up in Santa Barbara, found one with forty records that is a gem. It has all the light opera music of the shows popular in grandmother's time. He didn't tell Gail about it, but saved it for their next week's anniversary.

"Tuesday night I went home just in time to dash up to my room and get ready for a dinner engagement. Gail sort of puttered around, like a kid looking for candy, but I didn't give her a tumble. I just kept on shaving and dressing in a big rush, totally ignoring her. I didn't say a word about the anniversary.

"When I told her I had to go out to dinner her face fell. She offered to drive me over, but I told her never mind, the boy was taking me in the other car. No flowers, no candy, no nothing. By this time she was walking around on her lower lip, she was so put out. I rushed downstairs, ducked in the parlor just long enough to turn on the box, and she came down after me. She heard it, and what a scene! She was certainly thrilled!"

Mr. Cobb Buys Mrs. Cobb a Sable Coat.

Some few weeks ago a specially large and important anniversary rolled around and Gail had her eye on a handsome sable coat, as Bob had promised her one. She took him down to the shop, he looked it over, gave the shop manager the wink, and began running it down.

They left without the coat. Gail wanted it so badly she phoned the store man to hold it for her as it was the only one in town, and she hoped to make Mr. Cobb change his mind.

The merchant told her, on Mr. Cobb's directions, that it had been sold; and was Gail annoyed! She didn't like to say any more about it, but it was plain that she was disappointed. The anniversary came, and with it the coat, and all was simply wonderful around the Cobb-Patrick domicile.

There's a follow-up on that coat story. Last week, while Gail was working in "Stage Door" at Metro, the wardrobe department wanted a sable cape for her to wear. They couldn't get what they wanted at any of the Los Angeles stores, when Gail popped up with the offer of her sable cape. The studio folks were thrilled.

She brought it over and the cape had a film test [O, yes, even sable capes have to have film tests] which was simply perfect. When Gail announced that the studio would have to rent her cape for use in the film they hollered.

"O. K.," said Miss Patrick, "No check, no sable coat. After all, I can wear mink."

She meant it.

Next day she turned up without the sable coat. She pointed out that the studio would have to pay rent to a furrier; why not to her?

The studio boys gave in, and now Gail takes home the coat's pay-check along with her own. Who said Cobb was the business man in the family? He's good, it's true, but there's nothing the matter with his wife either.

Miss Howard Comments on Her Father's New Film.

Somebody asked Leslie Ruth Howard, 12 year old daughter of Leslie Howard, what rôle her father is taking in "Stand-In." "Papa is practically nothing but atmosphere, I would say, his part is so small," answered the young lady.

Mischa Auer had the crew and cast of "It's All Yours" over at Columbia in hysterics with a comedy bull fight scene he concocted out of a red table cloth, a loaf of French bread, and the assistance of a placid cow.

Sam Goldwyn never does anything in a small way, nor cheaply; that's well known in the industry. Mr. Goldwyn is spending $40,000 on saddles, bridles and other horse furnishings for "Marco Polo." Local dealers, Decker and Jankovski, say, to their knowledge, it is the biggest order of the kind ever given.

"I'll Take Romance" is the title of Grace Moore's current opus. In it Melvyn Douglas and Stu Erwin sing a touching duet, "She'll Be Comin' 'Round the Mountain," with Stu displaying prodigious powers on the guitar as accompanist. We've always thought that Stu was the nearest thing to Will Rogers as a comedy character that the screen has, and wouldn't we be glad if some producer would try getting stories of that type for him to star in?

Maureen O'Connor is being hailed enthusiastically as the new sensation and rival to Deanna Durbin. The thirteen year old youngster, said by Jacques Renard, orchestra director, to have the finest singing voice of any girl he has ever worked with, has been put under long term contract at Monogram to start in a featured rôle with Jackie Cooper in "Boy of the Streets."

The girl enjoys a lucky break, earning $250 a week for her first rôle, whereas Deanna Durbin gets $150 per week at Universal. In her second film Maureen gets $400 a week, $500 a week for her third picture, and $750 a week for the fourth.

In addition to this, Maureen can keep the money she gets from radio, personal appearances, and advertising indorsements for herself. Many of the film players are not allowed to keep such earnings on the side. Mrs. O'Connor was recently employed by Columbia Broadcasting system.

MEET A BRAVE LADY

Meet Anna Maximova, a brave and warring lady as cast in "Paris Commune" (Sonotone.) As one Catherine Milliard she organizes a women's battalion and she ain't afraid of nothin'.

"Saratoga" Is Jean Harlow's Swan Song

By Mae Tinee.

GOOD Morning!

"Saratoga" . . . Jean Harlow's swan song!

You're wondering, with a half shudder, if you really WANT to see it . . . and how it will affect you if you DO see it, thinking, as is natural, much more about what will be your emotional reactions to the picture than you are about the film itself.

Well, I'll tell you, the experience is a strange sensation. At least it was to me. I entered the projection room with the hushed feeling of going to a funeral. After that I was just conscious of strain and pain and pity. Strain in watching for the sequences where the shining haired darling of filmdom who is no more should be replaced by the girl to whose lot fell the sad duty of substitution. Pain for the illness and sadness that are plainly to be detected throughout Miss Harlow's entire gallant effort. Pity, deep and goading, over the thought of the eternal stilling of anything so beautiful and vibrant.

The picture as a picture doesn't matter. It is just the girl who started it, with such high hopes, and couldn't finish it, who does matter.

And yet it's a good picture—effectively acted by all concerned. And the rewriting and transposing jobs that were made necessary by the death of its star were splendidly done.

Your first glimpse of Miss Harlow's substitute comes immediately after Jean's scenes with Clark Gable in the Pullman drawing room. It is Mary Dee who looks through the field glasses at the racing horses; Miss Dee who wears the big concealing hat and whose back is consistently turned to the camera. . . . But her appearance is not, as you fear, a sign that you will see Jean no more. So cleverly has the film been juggled that she appears a number of times later on and is present, laughing and singing for the finale.

Carol Clayton, heroine of the piece, is the daughter of the owner of Brookvale farm, where fine horses are bred. Her father dies, after deeding the farm to a booker, his close friend, Duke Bradley. Carol, engaged to the wealthy Hartley Madison, believes Bradley has used undue influence on her father and makes up her mind to get together enough money of her own to "buy him out." She won't marry until she does.

This is the main situation. Others sensational, exciting, and interesting develop.

Views of various famous race tracks are intriguing, photography is excellent, and direction was clever. Dialog is good in the main, though you will get awfully tired of the gag line employed so constantly—"I love you." Everybody says it to everybody else. At least it seems so. Mr. Gable is the most persistent offender.

And there are several scenes where sex is hauled in by the heels in extraordinarily crude fashion, otherwise—no complaints.

There's one grand race in the last reel—and I won't be snooty. I'll tell you that Dubonnet wins by a nose.

Well—that's "Saratoga."

See you tomorrow.

"SARATOGA."

Presented by Metro-Goldwyn-Mayer
Directed by Jack Conway
Presented at the United Artists' theater.
Based on original story by Anita Loos and Robert Hopkins.

THE CAST.

Carol Clayton	Jean Harlow and Mary Dee
Duke Bradley	Clark Gable
Grandpa Clayton	Lionel Barrymore
Jesse Kiffmeyer	Frank Morgan
Fritzi	Una Merkel
Hartley Madison	Walter Pidgeon
Tip	Cliff Edwards
Dr. Beard	George Zucco
Frank Clayton	Jonathan Hale
Dixie	Frankie Darro
Hard Riding Hurley	Henry Stone
Rosetta	Hattie McDaniels

Trends in Drama

GEORGE S. KAUFMAN, co-author of "You Can't Take It With You," does not believe in "trends" or "cycles" so far as the theater is concerned. He says:

"There aren't any 'trends' and there aren't any 'cycles.' Because I have happened to get away from satire in 'You Can't Take It With You' and helped write a good-natured play, there is an opinion abroad that its success is due to the fact that the American public has turned its back on satire.

"I'm afraid that we will have to end this 'trend' in our next effort."

MOTION PICTURES DOWNTOWN

McVICKERS Madison nr. State. Robt. Taylor • Barbara Stanwyck "This Is My Affair" Bette Davis • Edward G. Robinson "Kid Galahad" 2 Hits. Open 10:30 A. M.

STATE-LAKE Open 10:30 a.m. Riotous Revue "Nutty Follies" starring the 3 Slate Bros. and their Gals and Giggles. Other acts. 30c to 3. First Showing Jack Holt master of the Northwoods "Roaring Timber" with Grace Bradley. Cool.

WOODS Randolph & Dearborn ALWAYS COOL! 2 Advance Showings Robert Montgomery, Rosalind Russell "NIGHT MUST FALL" Rosalind Keith in First Showing of "FIGHT TO THE FINISH"

LA SALLE Madison-Clark. Op. 10:15 A.M. ALWAYS COOL! Astaire-Rogers, "SHALL WE DANCE" "DANGEROUS HOLIDAY," Wm. Bakewell LOUIS-BRADDOCK FIGHT FILMS

—COOLED BY REFRIGERATION— World PLAYHOUSE 410 S. Mich Ave. Cont. 11:30 A.M. to Midnight—35c to 6:30 P.M. Elisabeth BERGNER IN THE TEMPESTUOUS DRAMA 'Dreaming Lips' A Picture Completely Worthy of Her Genius. Raymond Massey Romney Brent

SONOTONE AIR CONDITIONED 66 E. VAN BUREN NOON TO MIDNITE 35c to 6:30. 5 LAST DAYS "Paris Commune" Latest Soviet Talkie—English Dialog Titles

WEST

B&K stands for BE KOOL-BE KOMFORTABLE BALABAN & KATZ Air Conditioned THEATERS

MARBRO Madison near Crawford. Open 12:15. Clark GABLE Myrna LOY "PARNELL" Edna May Oliver, Edmund Gwenn. Plus Bob Burns Martha Raye "MOUNTAIN MUSIC" Terry Walker, Rufe Davis. Extra: 1937 Award Winner 'Country Cousin'

PARADISE Crawford-Washington Open 1—2 HITS! Spencer Tracy, Gladys George, Franchot Tone, "THEY GAVE HIM A GUN" Frances Langford, Phil Regan, Eddie Duchin "THE HIT PARADE"

STATE 5314 W. Madison; SENATE Madison & Kedzie; MANOR North & Central — Errol Flynn, Mauch Twins, Claude Rains-B. MacLane "PRINCE AND THE PAUPER" Wally Beery-Una Merkel, Ted Healy-Eric Linden "Good Old Soak"

Central Pk. 3535 Roosevelt—2 Hits! 'Night Must Fall'—Plus Wallace Beery, 'Good Old Soak,' Una Merkel

CENTURY 1421 WEST MADISON TRIPLE ATTRACTION Edw. G. Robinson, "Thunder in the City" Laurel & Hardy, "Way Out West"

MADLIN 1910 W. Mad.—COOLED TRIPLE ATTRACTION Ben Bernie, Walter Winchell, "Wake Up and Live" Loretta Young, Tyrone Power, "Cafe Metropole" Both Thea. Louis-Braddock Fight Pictures

AVENUE Cicero at Jackson—COOLED "League of Frightened Men" Loretta Young, Tyrone Power, Adolphe Menjou "CAFE METROPOLE"

MARSHALL SQ. 2875 CERMAK ROAD OPEN 12 NOON UNA MERKEL, TED HEALY WALLACE BEERY "GOOD OLD SOAK"

JOY Roosevelt and Ashland—COOLED Walter Winchell, Ben Bernie, Alice Faye, Jack Haley, Patsy Kelly, "WAKE UP AND LIVE" Loretta Young, Adolphe Menjou, "Cafe Metropole"

B'DWAY Strand 1641 Roosevelt—Cooled "Fight to the Finish" Mauch Twins, 'PRINCE AND THE PAUPER'

CRAWFORD 19 S. Crawford—COOLED Madge Evans, "13th Chair" "Wings of the Morning," Technicolor Hit!

BYRD Cicero and Madison—Free Parking 'HER HUSBAND'S SECRETARY' Astaire and Rogers, "SHALL WE DANCE"

AMERICAN 8 N. Ashland—COOLED Wallace Beery, 'GOOD OLD SOAK' & "PRINCE AND THE PAUPER"

WEST END 121 N. Cicero—COOLED Madge Evans, '13th Chair' "Wings of the Morning," Technicolor Hit!

LEXINGTON 719 S. Crawford—Op. 1:30 "YOU CAN'T BUY LUCK" WINCHELL & BERNIE, 'WAKE UP & LIVE'

SAVOY 4346 W. MADISON Walter Winchell, Alice Faye, Ben Bernie—"WAKE UP AND LIVE"

4 STAR 2418 W. Madison, "POPEYE" J. Muir, "Her Husband's Secretary" Fred Astaire, Ginger Rogers "Shall We Dance"

MOTION PICTURES DOWNTOWN

COOL RKO PALACE Randolph at La Salle. THEY'LL SLAY YOU ... in this mad mystery of murder and mirth! JACK OAKIE ANN SOTHERN in "SUPER-SLEUTH" Edgar Kennedy. Plus On Stage Al Shaw & Sam Lee, Steve Evans, Cherry and June Preisser, Six Lucky Boys, Lucy Monroe, Lyons & Marlowe. Opens 10:45 Price Changes at 5. Next Friday! Stage Duke Ellington & Orch. First time at popular prices "The Road Back"

Open 10 a.m. GARRICK Randolph near Clark ADULTS ONLY! "FORBIDDEN ADVENTURE" VIVID! DARING! POWERFUL!

CLARK MADISON at CLARK—COOLED 7:45 A. M. TO 2 A. M. RICHARD ARLEN, "SILENT BARRIERS" JEAN MUIR "Her Husband's Secretary"

MONROE Monroe & Dearborn Cooled—Advance Showing ERROL FLYNN—MAUCH TWINS "THE PRINCE AND THE PAUPER" Also JANE GREY'S "FORLORN RIVER"

NORTH

• SHERIDAN 4038 Sheridan—COOLED! Spencer Tracy, Franchot Tone Gladys George, "THEY GAVE HIM A GUN" Leo Carrillo, Mary Carlisle, "HOTEL HAYWIRE"

• VOGUE 3810 Broadway—COOLED! ROBERT MONTGOMERY, ROSALIND RUSSELL, "NIGHT MUST FALL" Warner Oland, "CHAS. CHAN at the OLYMPICS"

• MODE 3912 Sheridan Road—COOLED! Chas. Ruggles, 'Turn Off the Moon' "WINGS OF THE MORNING," Technicolor Hit!

• 400 6746 Sheridan Road—COOLED! Geo. Brent, "MOUNTAIN JUSTICE" Edw. G. Robinson, "THUNDER IN THE CITY"

DEVON 6225 B'dway Cooled by Refrig'ation Janet GAYNOR, Fredric MARCH "A STAR IS BORN" ★ MAT. DAILY • DOORS OPEN 1:15 ★

• BIOGRAPH 2433 Lincoln—COOLED! "Her Husband's Secretary" Astaire and Rogers, "SHALL WE DANCE"

• DAVIS 4614 Lincoln Avenue—COOLED Richard Arlen, "Silent Barriers" Astaire and Rogers, "SHALL WE DANCE"

• No. CENTER 4037 Lincoln—COOLED! 3 HITS! "CHARLIE CHAN AT THE OLYMPICS," "FIGHT to the FINISH" Mauch Twins, "PRINCE AND THE PAUPER"

• BUCK'M 3319 N. Clark—COOLED! W. Beery, 'GOOD OLD SOAK!' Mauch Twins, "PRINCE AND THE PAUPER"

• ARGMORE 1040 Argyle—COOLED! Walter Winchell, Ben Bernie, Alice Faye, Jack Haley, "WAKE UP AND LIVE" Loretta Young, Adolphe Menjou, "Cafe Metropole"

• VIC Sheffield and Belmont—COOLED! Madge Evans, "13TH CHAIR" Ginger Rogers, Fred Astaire, "SHALL WE DANCE"

CALO 5400 N. Clark—Op. 1 P. M. Cooled By Refrigeration FRED ASTAIRE—GINGER ROGERS "SHALL WE DANCE" LOUIS-BRADDOCK Official Fight Pictures

TEMPLE 5241 N. Clark—Op. 1 P. M. 2 FEATURES Dick Foran, Jane Bryan, "Cherokee Strip" Sally Blane, "Great Hospital Mystery"

HOWARD Howard St. "L" Free Parking Open 1:30 Tel. Rogers Park 0808—Sheldrake 8834 LAST FEATURE STARTS 11 P. M. ADVANCE SHOWING Janet GAYNOR, Fred. MARCH "A STAR IS BORN"

RIDGE Devon at Clark Doors Op. 1:30 P. M. Comfortably Cool; MUSIC BOX 3733 Southport Ave. Doors Open 1 P. M. Comfortably Cool — 3—Big Attractions—3 FRED ASTAIRE GINGER ROGERS "SHALL WE DANCE" MADGE EVANS LEWIS STONE "13th CHAIR" Louis-Braddock Fight Pictures

ADELPHI 7074 N. CLARK, 2 FEATURES 10 & 20c to 3:30, then 10 & 25c WALTER WINCHELL BEN BERNIE JACK HALEY PATSY KELLY, ALICE FAYE, NED SPARKS "WAKE UP AND LIVE" Claire Trevor, Akim Tamiroff, Lloyd Nolan "KING OF GAMBLERS"

BERTHA 4717 Lincoln Ave. Op. 1 P. M. 3 BIG ATTRACTIONS George Brent—Josephine Hutchinson "MOUNTAIN JUSTICE" LOUIS-BRADDOCK FIGHT PICTURES MARY ASTOR, "LADY FROM NOWHERE"

BRYN MAWR 1125 Bryn Mawr at "L" Mat. Daily—Op. 1 P. M. FRED ASTAIRE—GINGER ROGERS "SHALL WE DANCE" Plus LOUIS-BRADDOCK Official Fight Pictures

PLAZA 308 W. NORTH AVE. 2 FEATURES LAUREL & HARDY, "WAY OUT WEST" Walter Winchell—Ben Bernie—Alice Faye "WAKE UP AND LIVE"

ROSEWOOD COOLED—1828 MONTROSE Opens 12—3 FEATURES "WAKE UP AND LIVE," Winchell, Bernie, Faye "CAFE METROPOLE," Young, Ameche, Power "LEAGUE OF FRIGHTENED MEN," W. Connolly

DE LUXE 1141 WILSON 2 Outstanding Features Chas. Ruggles, Eleanore Whitney, "Turn Off the Moon" Madge Evans, Lewis Stone, "Thirteenth Chair" ALSO OUR GANG COMEDY

DEARBORN 40 W. Division, Op. 1:30 AIR-CONDITIONED! Astaire, Rogers, "SHALL WE DANCE" Richard Arlen, "SILENT BARRIERS"

BUGG 2 FEATURES—COOLED Claire Trevor, 'King of Gamblers' Walter Winchell, Ben Bernie, "WAKE UP & LIVE" Louis-Braddock Fight Pictures

LANE COURT COOLED—322 Armitage GINGER ROGERS & FRED ASTAIRE, "SHALL WE DANCE"

PANORAMA 717 Sheridan—Op. 1:30 "Great Hospital Mystery" Edw. G. Robinson, "THUNDER IN THE CITY"

MOTION PICTURES NORTH

B&K stands for BE KOOL-BE KOMFORTABLE BALABAN & KATZ Air Conditioned THEATERS

UPTOWN Broadway at Lawrence. Open 1:30. Clark GABLE Myrna LOY "PARNELL" Edna May Oliver, Edmund Gwenn. Plus Bob Burns Martha Raye "MOUNTAIN MUSIC" Terry Walker, Rufe Davis. Plus—Prize Silly Symphony

GRANADA Sher.-Dev. Open 1:15 2 Features BETTE DAVIS, EDW. G. ROBINSON in 'KID GALAHAD' & Miriam Hopkins, Joel McCrea in "Woman Chases Man"

RIVIERA B'dway-Lawr. Open 1:30 2 Features Clark GABLE, Myrna LOY, Wm. POWELL, "MANHATTAN MELODRAMA" & Lew Ayres, Dorothy Lamour, Karen Morley "LAST TRAIN FROM MADRID"

NORTOWN Western-Devon—2 Features "THE GAVE HIM A GUN" Spencer Tracy & "THERE GOES MY GIRL"

CENTURY Clark-Diversey; BELMONT Lincoln-Ashland; NORSHORE Howard-Clark — Spencer Tracy, Gladys George, Franchot Tone "THEY GAVE HIM A GUN" PLUS—50 Big Stars "The Hit Parade"

PANTHEON Sheridan-Wilson-2 Features "THERE GOES MY GIRL" Gene Raymond, Ann Sothern-Plus John Boles 'As Good As Married' Plus—'March of Time'

LAKESIDE 4728 Sheridan—2 Features "Her Husband's Secretary" & Wm. Boyd, 'HILLS OF OLD WYOMING'

COVENT 2653 N. Clark—2 Features "Hills of Old Wyoming" & "Charlie Chan at the Olympics" & "Popeye"

LINCOLN 3164 Lincoln Ave. COOLED. Today Only WEIRDEST MURDER PLOT EVER SEEN! WALTER CONNOLLY—IRENE HERVEY "THE LEAGUE OF FRIGHTENED MEN" —ALSO— SLOT MACHINE RACKET EXPOSE! Claire Trevor, Lloyd Nolan, Akim Tamiroff "KING OF GAMBLERS"

WINDSOR 1225 N. Clark—COOLED Fredric March, Janet Gaynor "A STAR IS BORN"

CINEMA W. C. Fields, Chas. Laughton Charlie Ruggles, Gary Cooper Mary Boland, "IF I HAD A MILLION"

LAKE SHORE 3175 Broadway—Matinee Latest "March of Time" Walter Winchell, Ben Bernie, 'Wake up & Live'

GOLD COAST 15c CLARK & NORTH TILL 5 BETTE DAVIS, "MARKED WOMAN"

SOUTH

PICCADILLY 51st and Blackstone CLAUDETTE COLBERT MELVYN DOUGLAS—ROBERT YOUNG "I MET HIM IN PARIS" —AND— SPENCER TRACY GLADYS GEORGE—FRANCHOT TONE "THEY GAVE HIM A GUN"

ATLANTIC 26th & Crawford — Wallace Beery, Ted Healy "The Good Old Soak"; PEOPLES 47th & Ashland — Errol Flynn "Prince and Pauper"

BRIGHTON 4221 Archer Fred Astaire, Ginger Rogers, "Shall We Dance" & "13th Chair" Official Braddock-Louis Fight Films

BOULEVARD 55th & Ashland Fred Astaire, Ginger Rogers "SHALL WE DANCE" & "13TH CHAIR"

HALFIELD 55th & Ashland Fred Astaire, Ginger Rogers, "SHALL WE DANCE" & BRADDOCK-LOUIS Fight Films

REGENT 6824 S. Halsted; Shakespeare 43rd & Ellis — ALICE FAYE "Wake Up and Live" CLAIRE TREVOR "King of Gamblers"

HARPER 5240 Harper Eleanore Whitney, Charles Ruggles, Johnny Downs "TURN OFF THE MOON"

KENWOOD 47th & Kimbark Tyrone Power, Loretta Young, "CAFE METROPOLE" George Brent, "Mountain Justice"

MIDWEST 35th & Archer Wallace Beery—Ted Healy "GOOD OLD SOAK" DICK TERRY—"A FIGHT TO THE FINISH"

HYDE PARK 5312 Lake Park W. Hull, J. Muir, B. Roberts Her Husband's Secretary

B&K stands for BE KOOL-BE KOMFORTABLE BALABAN & KATZ Air Conditioned THEATERS

SOUTHTOWN Free parking on premises. Doors Open at 1:30 P. M. Miriam Hopkins, Joel McCrea "WOMAN CHASES MAN" plus Direct from Loop! "ELEPHANT BOY" by Rudyard Kipling

TIVOLI Cottage Grove at 63rd. Doors Open at 1:30 P. M. Bob Burns-Martha Raye "MOUNTAIN MUSIC" Terry Walker, Rufe Davis plus "THE LAST TRAIN FROM MADRID" Lew Ayres, Dorothy Lamour, Karen Morley, Gilbert Roland. Prize SILLY SYMPHONY (in Color)

TOWER 63rd-Stony Island—2 Hits! Spencer Tracy-Gladys George, Franchot Tone, 'THEY GAVE HIM A GUN' & Frances Langford, "THE HIT PARADE"

MARYLAND 63rd-Maryland—2 HITS! Errol Flynn, Mauch Twins, "PRINCE and the PAUPER"—Plus "Charlie Chan at Olympics"—Silly Symphony

HARVARD 63d & Harvard. Open 1:30 Madge Evans, L. Stone, '13th Chair' GINGER ROGERS—FRED ASTAIRE Ed. Ev. Horton—Eric Blore—Harriet Hoctor "SHALL WE DANCE"

EAST SIDE 1055 S. Ewing, Start 2:00 E. E. Horton, "OH! DOCTOR" The greatest outdoor animal picture ever filmed! See Africa as it speaks! Scenes are absolutely taken in Africa! "Trader Horn" HARRY CAREY

RAMOVA 35TH & HALSTED TWO FEATURES Wallace Beery—"GOOD OLD SOAK" "Charlie Chan at the Olympics" Warner Oland

MILDA 31ST & HALSTED DOUBLE FEATURE CHARLES STARRETT IN "TRAPPED" BORIS KARLOFF IN "JUGGERNAUT"

EMPRESS 63rd & Halsted Claire Trevor, "King of Gamblers" WALTER CONNOLLY "League of Frightened Men"

REX 69th & Racine; ACE 63rd & Halsted — Josephine Hutchinson-George Brent "MOUNTAIN JUSTICE" Boris Karloff "JUGGERNAUT"

KIMBARK 6240 KIMBARK Doors Op. 1 P.M.—IT'S COOL Virginia Bruce, Kent Taylor, Walter Brennan in "WHEN LOVE IS YOUNG" CHARLES STARRETT in "TRAPPED"

JACKSON PK. 67TH STONY—COOLED FRED ASTAIRE GINGER ROGERS—"SHALL WE DANCE" BRADDOCK VS. LOUIS FIGHT PICTURES

PIX 47TH AT DREXEL—OPEN 1:30 PH. DREXEL 0667—2 FEATURES Edward G. Robinson, "THUNDER IN THE CITY" LAUREL & HARDY, "WAY OUT WEST"

MIDWAY Early Bird Barg. Hr. 20c to 2 "WAKE UP AND LIVE" Cott. 63d. Ben Bernie, Walter Winchell, Alice Faye "Cafe Metropole," T. Power, Loretta Young

SUNNYSIDE 7219 Wentworth—Air-Conditioned 3 attractions—MICKEY MOUSE MacDONALD-EDDY, "MAYTIME" The Year's Prize Winning Technicolor Featurette

RAY 2638 E. 75th—Early Bird Barg. Hr. 20c to 2. Dick Powell, Madeleine Carroll Ritz Bros., Alice Faye, "On The Avenue" "7th Heaven," James Stewart, Simone Simon

DREXEL 858 E. 63d—Air Cond. 2 Hits PHIL REGAN Josephine Hutchinson, "Mountain Justice"

PARK MANOR Air Cond. 321 E. 69th St. "WAY OUT WEST" Lee Tracy, "BEHIND THE HEADLINES"

MICHIGAN 110 E. Garfield—COOLED Madge Evans, '13th Chair' Fred Astaire, Ginger Rogers, 'SHALL WE DANCE'

RADIO Halsted at 51st St.—Open 1:30 Bette Davis, "Marked Woman" Walter Connolly, "League of Frightened Men"

OLYMPIA ASHLAND AT 47TH Cooled by Refrigeration Walter Connolly, "League of Frightened Men"

MOTION PICTURES SOUTH

MODERNLY AIR-CONDITIONED For Picture Times—Phone Triangle 1500 WARNER BROS. THEATERS

AVALON 79th & Stony FREE PARKING Doors Open 1 P. M. George Brent, Anita Louise "THE GO GETTER" Charles Winninger; "ELEPHANT BOY" Based on "Toomai of the Elephants" by Rudyard Kipling

CAPITOL 79th-Halsted FREE PARKING Open at 12:45 P. M. Spencer TRACY Gladys GEORGE Franchot TONE "THEY GAVE HIM A GUN" Robert TAYLOR Barbara STANWYCK "THIS IS MY AFFAIR"

Always Cool! Air-Conditioned! STRATFORD 63rd-Halsted Open 12:45 P. M. ON STAGE: IN PERSON JACKIE HELLER Swingin' & Singin' in His Own "RADIO REVELS REVUE" Screen: Grace Bradley JACK HOLT "ROARING TIMBER"

Well Balanced Single Feature Program! BEVERLY 95th-Ashland Always Cool Free Parking; JEFFERY 71st-Jeffery Always Cool Free Parking — Errol FLYNN Mauch Twins Barton MacLane "Prince and the Pauper"

HIGHLAND 79th-Ashland—Always Cool! Ted Healy, Una Merkel, Wallace Beery, "THE GOOD OLD SOAK" Warner Oland, "CHAN AT THE OLYMPICS"

OGDEN 63rd-Ashland COOLED!; GROVE 76th-Cottage — Errol Flynn "PRINCE AND THE PAUPER" Warner Oland "CHAN AT THE OLYMPICS"

COSMO 79th-Halsted—Always Cool! Edw. E. Horton, "Oh, Doctor" Wallace Ford, 'YOU'RE IN THE ARMY NOW'

SHORE 75th-Kingston—Always Cool! Edw. E. Horton, Ginger Rogers, Fred Astaire in "SHALL WE DANCE" Jean Muir, "HER HUSBAND'S SECRETARY"

FROLIC 55th-Ellis—Always Cool! Edw. E. Horton, "Oh, Doctor" Charles Ruggles, "TURN OFF THE MOON" Added! Louis vs. Braddock Fight!

HAMILTON 71st-Paxton—Always Cool! Walter Connolly in "LEAGUE OF FRIGHTENED MEN"—Also Akim Tamiroff in "KING OF GAMBLERS"

OAKLAND 3947 Drexel—2 Features Eleanor Whitney and Charles Ruggles, "TURN OFF THE MOON" Jean Muir, "HER HUSBAND'S SECRETARY"

LEXINGTON 1162 E. 63rd—2 Features Edw. E. Horton, Ginger Rogers, Fred Astaire in "SHALL WE DANCE" Jean Muir, "HER HUSBAND'S SECRETARY"

"MET" 47th-So. Parkway—2 Features Mauch Twins, Barton MacLane, Errol Flynn, "PRINCE AND THE PAUPER" Don Terry, "A FIGHT TO THE FINISH"

MARQUETTE 63rd & Kedzie Open 12:45 Fred ASTAIRE Ginger ROGERS in "SHALL WE DANCE" Also Popeye Cartoon

HIGHWAY 63rd & Western Open 12:45; COLONY 59th & Kedzie Open 12:45 — No. 1—Jean Muir Warren Hull in "HER HUSBAND'S SECRETARY" Also Madge Evans Lewis Stone in "13TH CHAIR"

CHELTEN 79th & Exchange Open 12:45 ALICE FAYE WINCHELL & BERNIE in "WAKE UP AND LIVE" WALTER CONNOLLY in "League of Frightened Men"

REGAL 47th-South Parkway—2 Big Hits Always Comfortably Cool Wallace Beery—"THE GOOD OLD SOAK" & Robt. Montgomery—'NIGHT MUST FALL'

COMMERCIAL 9150 Commercial. Cooled WALLACE BEERY, "GOOD OLD SOAK," & Warner Oland, "CHARLIE CHAN AT THE OLYMPICS"

E. A. R. 6839 Wentworth. COOLED Walter Winchell, Ben Bernie Alice Faye, "WAKE UP AND LIVE" & George Brent, "MOUNTAIN JUSTICE"

NORTHWEST

ALAMO 3639 W. CHICAGO ERROL FLYNN MAUCH TWINS "PRINCE AND THE PAUPER" WALLACE BEERY ERIC LINDEN "GOOD OLD SOAK"

FAMOUS 3644 Chicago Av. BUCK JONES "SMOKE TREE RANGE"

PORTAGE 4050 Milwaukee—Op. 12:30 3 FEATURES! Filmed Entirely in Gorgeous Technicolor Henry Fonda, Anna Bella "Wings of the Morning" "Her Husband's Secretary" JEAN MUIR Edw. Everett Horton "OH DOCTOR" Full Length Feature Riot —COOLED BY REFRIGERATION—

DRAKE 3548 MONTROSE Op. 1:15 3 Features Technicolor Hit! Henry Fonda, Annabella, John McCormick "Wings of the Morning" JEAN MUIR "Her Husband's Secretary" MADGE EVANS LEWIS STONE "13TH CHAIR"

RIVOLI 4380 Elston Av. 3 Full Length Features. Adults 25c All Day GEORGE BRENT-JOSEPHINE HUTCHINSON "MOUNTAIN JUSTICE" Lloyd Nolan Akim Tamiroff "KING OF GAMBLERS" LOUIS-BRADDOCK FIGHT NEWS—OUR GANG COMEDY

RIO 2540 Milwaukee—Barg. Mat. 1-2 P. M. 2 MARVELOUS FEATURES JEAN HARLOW "HELL'S ANGELS" CLAIRE TREVOR, 'KING OF GAMBLERS' KIDS! FREE "LUCKY BUCKS"

LIBERTY 3705 FULLERTON Matinee Daily—TWO HITS Frankie Darro, 'ANYTHING FOR A THRILL' LEE TRACY "Behind the Headlines"

MILFORD 3311 N. Pulaski Rd. Air Conditioned, 20c 12:30 to 3 P.M. Ben Bernie, Alice Faye, Walter Winchell "WAKE UP AND LIVE" Plus Loretta Young, Tyrone Power, 'Cafe Metropole'

AVON 3327 Fullerton Avenue—COOLED Walter Winchell, Ben Bernie, Alice Faye, Jack Haley, "WAKE UP AND LIVE" Loretta Young, Adolphe Menjou, "Cafe Metropole"

MONT CLARE Grand Ave. at Harlem "GOOD OLD SOAK" Warner Oland 'Charlie Chan at the Olympics'

GRAND 3435 NORTH AVE. Fred Astaire, Ginger Rogers "SHALL WE DANCE"

AVALOE 2811 W. DIVERSEY—COOLED BEN BERNIE, ALICE FAYE WALTER WINCHELL "WAKE UP & LIVE" Loretta Young, Tyrone Power, "Cafe Metropole"

KARLOV 3—Features—Dick Foran "CALIFORNIA MAIL" G.Brent, J.Hutchinson—'MOUNTAIN JUSTICE' Akim Tamiroff—"KING OF GAMBLERS"

REVUE 20c 3956 ELSTON, OP. 1:30 TO 4:00; AFTER 25c JEANETTE MacDONALD "MAYTIME" Also LAUREL & HARDY, "WAY OUT WEST"

JEFF 2 4750 MILWAUKEE—OP. 12:30 Features—20c & 10c All Day W. Connolly, "League of Frightened Men" Also Dick Foran, "Cherokee Strip"

DALE 2860 Milwaukee, Walter Winchell BEN BERNIE, ALICE FAYE, JACK HALEY, "WAKE UP AND LIVE" & GEORGE BRENT, "MOUNTAIN JUSTICE"

IRVING 4003 Irving—COOLED 'HER HUSBAND'S SECRETARY' Astaire and Rogers—"SHALL WE DANCE"

EMBASSY 3940 Fullerton—COOLED "HER HUSBAND'S SECRETARY" Astaire and Rogers—"SHALL WE DANCE"

CROWN 1607 W. Division—COOLED 'CHAS. CHAN AT THE OLYMPICS' WALLACE BEERY, "GOOD OLD SOAK"

LOGAN Milwaukee at Sawyer—Cooled Edw. E. Horton, "Oh, Doctor" Madge Evans, Lewis Stone, "13TH CHAIR"

ROGERS 2516 FULLERTON Loretta Young, "Cafe Metropole" Sally Blaine, "Great Hospital Mystery"

OAK ARMITAGE & WESTERN COOLED BY REFRIGERATION 'Wake Up and Live' & 'You Can't Buy Luck'

ARMITAGE 3533 Armitage Ave.—Cooled Claire Trevor, "King of Gamblers" Walter Winchell, Ben Bernie, "WAKE UP & LIVE"

MOTION PICTURES DOWNTOWN

B&K stands for BE KOOL-BE KOMFORTABLE BALABAN & KATZ Air Conditioned THEATERS

Chicago Theater 'Midsummer Show Festival' is on! Open 10:30 a. m. CHICAGO State near Randolph. In Person TED WEEMS and his ORCHESTRA Perry Como • Red Ingle Country Washburn Elmo Tanner. FRED MacMURRAY FRANCES FARMER CHARLIE RUGGLES in "Exclusive" Paramount's romantic drama. Friday! MARTHA RAYE in Person!

ROOSEVELT Op. 10:15 a.m. William POWELL Luise RAINER Robert YOUNG Maureen O'SULLIVAN Frank MORGAN Henry STEPHENSON ROMANTIC ADVENTURE that will leave you gasping! "The EMPEROR'S CANDLESTICKS" Metro's superb drama

APOLLO Randolph at Clark. CAPTIVE LOVERS battling mad mutineers on honeymoon ship of doom! Warner BAXTER Wallace BEERY in "SLAVE SHIP" Elizabeth Allan • Mickey Rooney. Open 10 a. m. 2ND WEEK!

MOTION PICTURES DOWNTOWN

ORIENTAL Randolph at State. Opens 10:15 A. M. DANGER..THRILLS! ELECTRIFYING Pat O'BRIEN • Henry FONDA "SLIM" Margaret Lindsay • Stuart Erwin. Snappiest girl show in town! Ann Lester—Robbins Sisters—William Ebbs—Bert Walton—3 Olympics—Hild Girls

United Artists Randolph at Dearborn. Open 10:15 a. m. THEIR LOVE BECOMES A THRILLING MEMORY! Living on nerve—gambling all for love—snatching at a brief moment of bliss! Clark GABLE • Jean HARLOW in Metro's brilliant romance "SARATOGA" LIONEL BARRYMORE FRANK MORGAN UNA MERKEL. Extra—Mickey Mouse

NORTHWEST

B&K stands for BE KOOL-BE KOMFORTABLE BALABAN & KATZ Air Conditioned THEATERS

HARDING 2724 Milwaukee Ave. Open 1:30—2 HITS! Edward G. ROBINSON, Bette DAVIS, "KID GALAHAD" Miriam HOPKINS-Joel McCREA, "WOMAN CHASES MAN"

CONGRESS New Show—Spencer Tracy, "They Gave Him A Gun" GENE RAYMOND in "There Goes My Girl"

GATEWAY Free Auto Parking; Will Rogers 5635 Belmont Ave.; BELPARK Cicero & Belmont; CRYSTAL North & California — Crystal—Open 12:15 Will Rogers—12:45 Bellpark Open 12:30 Gateway Open 1:30 ERROL FLYNN Mauch Twins-Claude Rains-Bart. MacLane Prince & Pauper Wallace Beery, Una Merkel, Ted Healy 'Good Old Soak'

TERMINAL 3315 Lawrence—2 HITS! 'Night Must Fall'—Plus Wallace Beery, "Good Old Soak," Una Merkel

BILTMORE Division-Damen—Op. 1:15 "13TH CHAIR"—Plus Astaire & Rogers in "SHALL WE DANCE"

ALBA Kedzie & Lawrence—2 Features Richard Arlen in 'Silent Barriers' "SHALL WE DANCE," Astaire & Rogers

NORTHWEST

TIMES 4047 MILWAUKEE—OP. 1 P. M. COOLED ROBERT TAYLOR—BARBARA STANWYCK "HIS BROTHER'S WIFE" LLOYD HUGHES, "CLIPPED WINGS" KIDS! FREE "LUCKY BUCKS"

COMMODORE 3015 Irv. Pk. Cool. Op. 1 p.m. Fred Astaire, Ginger Rogers "SHALL WE DANCE" MADGE EVANS LEWIS STONE "13TH CHAIR"

ADMIRAL 25c 3940 Lawrence—Op. 1:30 ADULTS—ALL DAY WINCHELL & BERNIE "WAKE UP & LIVE" "CAFE METROPOLE" LORETTA YOUNG

TIFFIN 4051 NORTH AVE.—AIR CONDITIONED—ERROL FLYNN MAUCH TWINS "Prince and the Pauper" Plus WALLACE BEERY, 'GOOD OLD SOAK'

FOX 20c 3167 ELSTON—OP. 1:00 to 3:00—2 FEATURES Winchell & Bernie "WAKE UP AND LIVE" LLOYD NOLAN, "KING OF GAMBLERS"

METRO 3308 LAWRENCE AVE. Robert Montgomery, "Hideout" JEAN MUIR "Her Husband's Secretary"

PATIO 6608 IRVING PARK BLVD. Spec. att. and other short subjects Fred Astaire, Ginger Rogers, 'Shall We Dance'

• SUBURBAN •

NO MAN'S LAND

AIR CONDITIONED—COOL TEATRO DEL LAGO HELD OVER 1ST EXCLUSIVE NORTH SHORE SHOWING JANET GAYNOR FREDRIC MARCH "A STAR IS BORN" Filmed in Technicolor

EVANSTON

BALABAN & KATZ Air Conditioned THEATERS

VARSITY Open 1:30 2—FEATURES—2 Robt. Taylor, Barbara Stanwyck, "This Is My Affair" & "Elephant Boy" & "March of Time"

VALENCIA Open 1:30—Fred Astaire, Ginger Rogers, "SHALL WE DANCE"

CORONET Open 1:30—Tyrone Power, Loretta Young "CAFE METROPOLE"

STADIUM Open 1:30—FREE PARKING COOLED by REFRIGERATION 3 OUTSTANDING ENTERTAINMENT HITS 3 1. THE SURPRISE PICTURE OF THE YEAR Robert Montgomery, Rosalind Russell "Night Must Fall" 2. Patsy Kelly-Chas. Chase—'KELLY THE 2D' 3. Martha Raye in 'NIGHT at a NIGHT CLUB'

WILMETTE

WILMETTE AIR CONDITIONED—COOL 2—BIG FEATURES—2 FRED ASTAIRE—GINGER ROGERS "Shall We Dance" Warner Oland 'Charlie Chan at the Olympics'

LAKE FOREST

DEERPATH "THE PRINCE AND THE PAUPER—With the Mauch Twins, Errol Flynn, Claude Rains

HIGHLAND PARK

ALCYON COOLED BY REFRIGERATION Betty Furness—Eric Linden Wallace Beery, "GOOD OLD SOAK"

AUSTIN

PARK 5960 W. LAKE ST. IAN HUNTER—ALICE BRADY OLIVIA DE HAVILLAND, ROLAND YOUNG "CALL IT A DAY"

IRIS 5743 W. Chicago Av. Newly Air-Conditioned Charles Ruggles, "Turn Off the Moon" Ginger Rogers, Fred Astaire, 'SHALL WE DANCE' Braddock-Louis Pictures—Cooled

SYMPHONY 4937 W. Chgo.—Always Cool GINGER ROGERS AND FRED ASTAIRE IN "SHALL WE DANCE" Jean Muir, "HER HUSBAND'S SECRETARY"

AUSTIN Lew Ayres, Mary Carlisle "LADY BE CAREFUL" Helen Broderick, "WE'RE ON THE JURY"

PLAISANCE 406 N. PARKSIDE Alice Faye, Ben Bernie Walter Winchell, "WAKE UP AND LIVE"

PARK RIDGE

PICKWICK Open 1 P. M. COOLED FRED ASTAIRE, GINGER ROGERS, EDW. E. HORTON "SHALL WE DANCE"

DES PLAINES

DES PLAINES Open 1:30. COOLED GINGER ROGERS FRED ASTAIRE, "SHALL WE DANCE" & Madge Evans, Lewis Stone, "13TH CHAIR"

WHEATON

PARAMOUNT THE MAUCH TWINS Errol Flynn, Claude Rains "THE PRINCE AND THE PAUPER"

GLEN ELLYN

GLEN Air Conditioned. Comfortably Cool FRED ASTAIRE GINGER ROGERS—"SHALL WE DANCE"

MAYWOOD

AIR CONDITIONED LIDO THEATRE MAYWOOD Matinee Daily Free Parking First Run Pictures Presented At Chicago's Most Modern Suburban Theater SPENCER TRACY GLADYS GEORGE FRANCHOT TONE "They Gave Him a Gun"

BERWYN

NEW RITZ 6343 W. ROOSEVELT RD. ADULTS 25C TO 4 P. M. RADIO STAGE SHOW "STARS OF TOMORROW" Plus TWO FEATURES FRED ASTAIRE • GINGER ROGERS "SHALL WE DANCE" MADGE EVANS—"13TH CHAIR"

ROXY 3245 Grove Ave. Drs. Op. 1 P. M. 3 BIG ATTRACTIONS FRED ASTAIRE • GINGER ROGERS "SHALL WE DANCE" Madge Evans, "13TH CHAIR" LOUIS-BRADDOCK FIGHT PICTURES

BERWYN Ridgeland & Cermak—Open 12:45 Rob't Montgomery, 'Night Must Fall' Wallace Beery, "GOOD OLD SOAK," Una Merkel

CICERO

VILLAS 5603 W. Cermak Rd. Drs. Op. 1 P. M. TWO FEATURES FRED ASTAIRE • GINGER ROGERS "SHALL WE DANCE" Madge Evans, "13TH CHAIR"

PALACE 5225 W. 25th—Don Ameche Loretta Young, "Cafe Metropole" G. Brent, J. Hutchinson, "Mountain Justice" Louis vs. Braddock Fight Film

TOWN Roosevelt Near Austin—COOLED Walter Winchell, Ben Bernie, Alice Faye, Jack Haley, Patsy Kelly, "WAKE UP AND LIVE" Loretta Young, Adolphe Menjou, "Cafe Metropole"

FOREST PARK

FOREST MADISON AT DESPLAINES ERROL FLYNN THE MAUCH TWINS "The PRINCE and the PAUPER"

OAK PARK

SOUTHERN 828 S. Oak Pk.—COOLED Walter Winchell, Ben Bernie Alice Faye, Jack Haley "Wake Up and Live" Adolphe Menjou, Loretta Young, "Cafe Metropole"

LAMAR Marion at Lake St. "L"—Cooled Claudette Colbert, Robt. Young Melvyn Douglas, "I MET HIM IN PARIS"

LAKE Lake and Marion St.—COOLED Una Merkel, Ted Healy WALLACE BEERY, "GOOD OLD SOAK"

LA GRANGE

LA GRANGE Errol Flynn, Mauch Twins in "PRINCE and the PAUPER" Wallace Beery, "GOOD OLD SOAK," Una Merkel

PARK Hillgrove & La Grange Rd.—Open 1:30 By Request: Pursuit of Happiness"—Plus Claudette Colbert in "IMITATION OF LIFE"

HINSDALE

HINSDALE AIR CONDITIONED for only 20c Feat. 3:25-5:40-7:55-10:10 Will Rogers, "Steamboat Round the Bend"

DOWNERS GROVE

TIVOLI NEWS—SELECTED SHORTS BETTY FURNESS WALLACE BEERY—"GOOD OLD SOAK"

HARVEY

HARVEY OPEN 12:30 TODAY "CHAN AT THE OLYMPICS" Wallace Beery "Good Old Soak"

BLUE ISLAND

GRAND Matinee Daily—Op. 1 P. M. Una Merkel, Betty Furness Wallace Beery, "GOOD OLD SOAK"

The Fortune of Bridget Malone

By Mrs. Belloc Lowndes

More and More Bridget Malone Is Swept Into the Parisian Scene, While Prince Bolonsky Presses Every Advantage

THE STORY TO DATE

● Bridget Malone, orphaned American heiress, arrives in Paris fresh from a convent. Mrs. O'Donnell, owner of a mortgaged Irish castle, is Bridget's appointed guardian. Mrs. O'Donnell is renewing a youthful romance with Col. Shane Desmond. Kevin, her nephew, nurses a broken heart. Mrs. O'Donnell has as paying guests two selfish English girls, Violet and Doris Bennett. Near by the Imperator hotel, where Mrs. O'Donnell resides, Mme. Bonnechance, the possessor of a fortune in jewels, has her marriage bureau. It is her custom to arrange a successful marriage for her young lovers when she is done with them. She plans to marry off her latest, the doubtful Prince Ivan Bolonsky, to Bridget Malone, and arranges to have the hotel recommend a Mrs. Thompson as chaperon for Bridget. Mrs. Thompson and her husband, a valet at the hotel, are obligated to Mme. Bonnechance. Reluctantly she helps further the romance.

"Though we have known each other such a little while, I feel that we are soul mates."

INSTALMENT VI.

(Copyright: 1937: By Mrs. Belloc Lowndes.)

ON this brilliant May morning Bridget decided to wear the one costume she herself had really liked in what the dressmaker had called "the collection." So it was with eager eyes that she untied the broad ribbon round the fancy dress box and pushed back the tissue paper. Below the paper lay a dainty turquoise blue coat, short pleated skirt, and white silk muslin blouse.

She slipped on the costume and, standing before a long mirror, felt delighted at what she saw reflected there. The coat was short and loose and made her look slighter than anything of the kind she had ever worn before. But what would the hat which was to be worn with this costume be like? She was aware that her guardian had not cared for the hat she, Bridget, had been allowed to choose for herself.

She opened the hat box and realized that Mrs. O'Donnell had been right when she had said, "My dear child, that hat is much too old for you!" It was of white felt, with pale blue wings. Charming in its way, but not "right" for her.

But the first inspection proved satisfactory, for as she walked into the sitting room, Col. Desmond, who was already there, for he and Mrs. O'Donnell were going off on an expedition together to Fontainebleau, exclaimed: "You do look smart, Miss Bridget! And what a pretty color your frock is!"

What a change in the child! It could not be the effect of a new dress which he did not consider suited her particularly well.

And then Mrs. O'Donnell bustled into the room, and at once Bridget knew that she herself no longer existed for Col. Desmond. She would have minded that yesterday, but now she didn't mind at all. She was waiting for Mrs. Thompson.

Meanwhile her guardian was surveying her with a careful, critical pair of eyes.

"That's a very pretty coat and skirt, my dear; and the hat looks quite nice, too."

And then Doris Bennett came in. "Hullo? You look quite smart, Bridget!"

Almost the very words that Col. Desmond had used, but O, the difference in the tone. The girl who had just addressed that remark had spoken in a mocking way.

Mrs. Thompson came in and Bridget escaped from what had become so uncongenial an atmosphere. As soon as they were in their open taxi, bowling along across the vast Place de la Concorde, the girl exclaimed, "We're going to have lunch with Prince Bolonsky at a restaurant which is actually on the Eiffel tower. He wrote me a note this morning and suggested it. Wasn't it kind of him?"

The older woman looked disturbed. She had actually gone out of her way not to tell him where they were going this morning.

"Then you told him where we were going this morning?"

"Why, yes, I did, for just as we were saying good-by yesterday he asked what we were going to do today, and I said I wanted to go up the Eiffel tower."

"I see," and looking into the girl's joyous face, Jane Thompson thought she did see; and she felt very heavy hearted, and more wretchedly ashamed than ever of the part she was playing. Though now that the prince adventurer, as she called him to herself, had become more natural in his manner, she often asked herself why, if he came to love her, he shouldn't marry Bridget Malone? But her conscience always answered that question in stern, unfaltering accents. She knew, deep in her heart, that this man was of the type that lives on women. Also, as she saw more of him each day, it became to her a certainty that he was not Russian by birth, and she doubted if he was a prince.

• • •

SMALL wonder that she felt a pang of discomfort when she saw his tall figure coming quickly toward them, and especially when she heard the girl say in an anxious tone: "I'm afraid you must have been waiting a long time. I'm so sorry!"

It was a perfect late May morning and a great many people were going up and down in the elevators of the world famous tower.

And then something happened which gave Mrs. Thompson two or three minutes of acute anxiety, and even frightened Bridget Malone.

On the first platform where the three alighted they suddenly came face to face with Kevin O'Donnell and two of his French friends.

For a moment or two he seemed unaware of the American girl, for she looked so very different in her new attire. Then he recognized her and smiled, the while looking inquiringly at Prince Bolonsky. But he and the men accompanying him were in a hurry, so he only lifted his hat and observed, "It's a wonderful sight, even from this first platform, isn't it, Bridget?" and hastened away.

For the first time he told himself that perhaps Mme. Bonnechance was wrong, and that it would be a mistake to take long over his wooing.

The Tower restaurant was already very full when they entered it, but the head waiter found them a table, and this time the prince took entire charge and, placing himself between his two guests, ordered a somewhat elaborate lunch.

He turned to Mrs. Thompson, "Have you seen today's Daily Mail?" and when she shook her head he got up and bought not only the Daily Mail but what he had discovered she delighted to read, a London newspaper which cost two francs.

Soon she was absorbed in the London paper and he was talking in low ardent tones to Bridget. This time he spoke in French.

"You did not mind my writing that letter?" And as she shook her head: "There was so much I longed to say that I did not dare to write!"

And then, feeling emboldened by the moved look which flashed across her face, he suddenly seized her hand under the table and clasped it closely.

"I long to see you alone," he murmured. "Can't we deposit our kind friend somewhere near here after we have finished our luncheon? I'm sure she would hate to go up to the top of the tower. Tell her that you and I will go up there after lunch. I do not think she will mind."

Bridget was trembling inwardly, and even a little outwardly, as she made one or two feeble efforts to draw away her hand.

After drinking their coffee Bridget, in a somewhat shaky voice, said, "Why not rest down here, Mrs. Thompson, while we go up to the top of the tower? We should not be long away, and you look so weary."

"I am tired, dear, though I ought not to be, considering what an easy life I am leading now, thanks to you."

And then Prince Bolonsky intervened.

"I will take great care of your precious charge, Mrs. Thompson. I know how conscientious you are. But I don't suppose we shall be more than ten minutes."

"Very well," she said. "I am glad to be spared the view from the top of the tower. The last time I went up there it made me feel sick and giddy."

When in the elevator leading to the highest platform of all, the prince put his arm through that of his companion.

• • •

NOW, no man had ever touched this girl in any familiar way, and she shivered slightly and tried to draw herself away.

Feeling he had been unwise, he exclaimed, "Forgive me! It is so wonderful an experience to be with you alone, like this. Though we have known each other such a little while I feel that we are soulmates, and there seem to be thousands of things that I want to tell you!"

She made no answer to that plea which was delivered in a low passionate voice, and he was very careful as to what he said after that, while yet taking full advantage of the fact that at last they were alone together.

At the end of half an hour he murmured regretfully, "I'm afraid we must go down again, now, for I must not betray Mrs. Thompson's confidence in me."

When they came into the now empty restaurant they saw that the poor English lady was sound asleep, and that the papers she had had on her lap had slipped on to the floor.

Now and again every human being, and especially, it may be said, those human beings who pride themselves on their tact and cleverness, make what can only be called a "bad break." This was certainly what happened to Ivan Bolonsky the next time he was engaged in entertaining Mrs. Thompson and the girl of whose person and big fortune he was beginning to regard himself as secure.

They were in one of the outdoor cafés in the Bois de Boulogne, and it was the fashionable hour, for "5 o'clock tea" has become part of Paris life. The small tables, each of them sheltered by a huge red umbrella, were surrounded with the kind of cosmopolitan crowd which gathers together just before the race called Le Grand Prix.

It was a gay and amusing scene and the prince, who was in high good humor, looked about him with a rising sense of satisfaction and pleasure. Both he and Mme. Bonnechance had been not only relieved but overjoyed to learn that Mrs. O'Donnell had no legal rights as Bridget Malone's guardian. An apparently casual question on Mrs. Thompson's part had made it clear that as regarded the girl's fortune, the millionaire who had made her his heiress had constituted her full and unrestricted owner of her millions should she marry between the ages of 18 and 20. She would have to inform the old New York lawyer of her intention to marry, and it might end in the couple having to go over to America to take actual possession of her money should she wish to transfer it to Europe. But there was no one in the world who, as Mme. Bonnechance had told the prospective bridegroom only the day before, could throw a stick in the wheels with regard to this girl's marriage.

The three were now sitting close to a narrow path where the waiters were scurrying about carrying trays of ices, pots of tea, jugs of coffee, to say nothing of platefuls of cakes. Mrs. Thompson was enjoying a cup of really good China tea and Bridget was already eating her second ice, while the prince had chosen for himself a big glassful of black coffee, with about an inch of whipped cream on the top.

All at once, a couple who had just come in, and were looking about for a free table, were cannoned into violently by a waiter. The man, obviously an Englishman of the sporting type, let fly a string of oaths; as for his companion, a tall, gawky looking girl, her hat flew off and her long hair, which she had worn in coils around her head, became undone and fell down her back.

Every one who was in sight of the unhappy pair smiled broadly and Prince Bolonsky emitted a delighted roar of laughter. Alone Bridget Malone, among the people there, felt really sorry. As for Mrs. Thompson, there came over her face a look of disgust, for she hated seeing a fellow countrywoman of her own appear at a disadvantage before foreigners.

Meanwhile, the English girl's hat was lying close to the prince's feet. But he made no effort to pick it up and restore it to its bewildered and frightened looking owner, and it was Bridget who rose from her chair, picked up the hat and handed it to its owner.

And then it was that the prince foolishly uttered his thoughts aloud. "In these days," he exclaimed, in a cold, cutting tone, "any woman who keeps her hair long is always exposed to becoming an object of derision."

Bridget Malone reddened deeply and suddenly he remembered that the only time he had ever seen her without her hat, the first time they had met, in the reading room of the hotel, he had noticed that she was not shingled. He also remembered, but he could not say so now without giving himself the lie, that he had honestly admired the way her long thick hair had been coiled at the nape of her neck.

He said awkwardly, "Of course there are exceptions." But Mrs. Thompson said quickly, "It must be so much more comfortable to have short hair! I would have mine cut off tomorrow were it not that my husband prefers me as I am."

Both what the prince had said and Mrs. Thompson's remark sank into Bridget's mind. She had never given much thought to her personal appearance, though lately Prince Bolonsky's well turned compliments had given her pleasure. Now she wondered if they had been sincere.

The prince did not write to Bridget every morning, but she generally received a short note from him every other day. And on that following the hour they had spent in the café in the Bois, there, on her breakfast tray, lay the now familiar envelope.

She never opened these missives before the chambermaid ,and she had no intention of doing so now. But though as a rule she was glad to see the woman leave the room this time she said eagerly, "I wonder if you can tell me of a good hairdresser not far from this hotel?"

"Mademoiselle cannot do better than go to Pierre. He is famous all over the world! I can also highly recommend the beauty parlor of Mme. Eglantine."

After waiting a moment she asked, "May I make an appointment for mademoiselle with Pierre and Eglantine?"

"Do you think I could go there this morning?"

The woman looked dubious. "If mademoiselle could be ready by 9 o'clock, it might be possible. I will go and find out at once."

• • •

BRIDGET felt surprised that the maid did not use the telephone which was in the room, but she would not have been had she heard the conversation which took place a moment or two later.

"Is M. Pierre already there? If not I will ring up a little later." Then in a tone of delight, "I thought you would be there, early as it is! Now if you can arrange to take her this morning, at 9 o'clock, I am sending you one of the richest girls in the world! Miss Malone is not only rich, she is generous and charming. She has beautiful long hair and it will be a sin to cut it off, but she is now determined to look like a Parisienne. But before I actually give her your address, I must be assured of what commission I am to receive for myself. There must be no mistake about this, as there was one previous occasion."

She listened attentively and apparently the answer was satisfactory, for, "I shall also persuade her to go to Mme. Eglantine, but that tiresome old woman will not be there yet awhile, so may I trust you to make an appointment for, say, 11 o'clock, with Eglantine?"

She waited a moment, "One word more, M. Pierre. Why not inform this charming young millionairess that for a week, at least, it would be well for you to set her newly shingled hair every day?"

She went off, after this, to her, most satisfactory talk, and entered the American girl's room. "Everything is arranged!" she exclaimed, "M. Pierre is putting off a valuable client in order to keep an appointment with you at 9 o'clock, and Mme. Eglantine will expect you at eleven."

For the first time Bridget had been disappointed in the note she had received this morning, for though it was more of a real love letter than any yet written by Prince Bolonsky, there was something she did not like in the way it was expressed. He was evidently much vexed with himself for having forgotten the fact she had long hair, and at quite unnecessary length he ate the words which, when uttered, had been obviously sincere.

As a matter of fact, before those words had left the lips of the man she now trusted utterly, she had already made up her mind to be shingled. For one thing she had come to believe that her long hair made her look as if she had not yet left school, and for another, she could not but be aware that every girl and woman she saw, with the one exception of Mrs. Thompson, had her hair cut in the prevailing fashion.

Yet she did not feel quite happy as she walked into the shop of the famous hairdresser. She shrank from the remarks she knew would be made by Violet and Doris Bennett, and she feared the surprise and, yes, amused looks of her guardian. But, after all, what did those people matter in comparison with her one man friend? Nothing at all!

M. Pierre was close to the door looking out anxiously for his new client. Ceremoniously he ushered his new customer into a large room which had been built over part of the courtyard of the house where he had his place of business. Everything there was of black and white marble and severely simple; while set about the apartment were several dressing tables, each with a mirror standing on it.

Perhaps famous M. Pierre saw how Bridget was feeling, for he did his best to put her at her ease.

"Mademoiselle is going to have her hair shortened, and that is very wise, for although we cut hair much less rigorously than a few years ago, yet even so the pretty, loose little curls which I will arrange over the back of mademoiselle's head will be very becoming and stay in a long time."

After Pierre had finished cutting Bridget's hair he conducted her to the other end of the room, while an attendant came up with a brush and swept away the long swathes of hair now scattered over the marble floor. Bridget sat down in a comfortable chair and leaned her head back.

After she had had her hair bathed with a delicious smelling shampoo it was combed in a long diagonal parting from one side of her broad forehead to the back of her head.

"This new parting, mademoiselle, will enable the curls at the back of the head to be very prettily arranged," he observed. "Mademoiselle has a little natural wave in her hair, so if she could come regularly to have her hair set I think she would find it to her great advantage. Today I will set it with my fingers and with pins. Then, if necessary, I will put in the finishing touches with an iron."

"Mademoiselle will find the lift to take her up to Mme. Eglantine across the courtyard," Pierre said with a low bow.

Smilingly she thanked him. Then, all at once, she caught sight of a girl in a looking glass placed in the wall of the hall and for a few moments she remained quite unaware that the charming looking Parisienne at whom she was gazing was in very truth Bridget Malone!

Feeling greatly daring she walked across the courtyard to the elevator, where a smart little page boy, dressed in pale blue, was waiting to take her up as far as the first floor.

There, on a large pane of glass let into the upper part of a door, was printed in gold letters, "MME. EGLANTINE."

The door opened and a middle aged woman dressed in a pale green, beautifully cut, overall came in. She had obviously been very good looking and was still an advertisment, as regarded any middle aged client for the wares that it was her business to sell.

"So this is Miss Malone! I see that you have been to my friend, M. Pierre, and it will be a pleasure to complete the work he has begun."

She put her hand on Bridget's arm and led her into what looked like the private ward of a hospital.

Mme. Eglantine then indicated a low couch. "You must lie down here," she said firmly and, unhooking from the wall a white linen bag, she boldly pushed Bridget's now exquisitely curled and waved hair into it. Turning around she called out to one of her assistants, "We will begin with a face pack."

A basin of whipped white of egg was brought in. "Shut your eyes," commanded the woman. And when the American girl obeyed she spread the white of egg all over the young, fresh face.

"Now relax completely and make yourself as passive as possible. It would be well if you could go to sleep for a few moments."

• • •

BUT that Bridget found it impossible to do; she did, however, lie back and shut her eyes.

After the face pack had been taken off her eyebrows were tidied up, not plucked into a thin line, for that she positively refused to allow, partly because she did not want to get back to the hotel in a quite unrecognizable state. Also, she knew that one of the good features of her face were her dark Irish eyebrows.

After various cooling unguents had been applied and her face massaged with long expert fingers, she began to feel a different creature. And when the whole treatment was over and her face delicately and naturally made up—a suspicion of rouge on her cheeks, and a natural colored lipstick on her lips—she looked in a mirror and told herself that never had a girl spent a more useful morning!

Her time at the hairdresser's and at the beauty parlor had seemed very long, so she thought it later than it was, and, after paying her bill, she almost ran back to the hotel. So it was with a sigh of relief that she saw the big face of the clock in the courtyard, showing that it was now only a quarter to one.

Without going up to her room, she opened the door of the sitting room of the Empress apartment, feeling suddenly rather foolish and shy.

Her guardian had not yet come in, but Violet and Doris Bennett were both there.

Violet stared at the elegant looking girl she took for a stranger, and she actually began, in her indifferent French, to explain that there must be some mistake, when all of a sudden she realized who it was who stood looking at her with frightened eyes.

In a loud, discordant voice she called out, "Bridget? Bridget Malone! Can that be you?" and gazed open mouthed at the American girl.

As for Doris, she shouted out, "O! O! O!" and, turning away, burst into a fit of hysterical laughter.

At that moment Kevin O'Donnell walked in from the balcony, and, coming out of the bright midday light, he did not at once notice the girl in a black coat and skirt. But he sensed that something unusual was going on in the room, and then he became aware of the presence of an attractive looking stranger.

"What's up?" he asked, in a puzzled tone. "What are you laughing at Doris? What's the joke?"

"I think she is laughing at me," said Bridget quietly. And in a trembling voice she added, "I suppose I do look odd."

Kevin felt quite as surprised as had done the two English girls, but, though he felt astounded, not a muscle of his face moved. Indeed, he behaved as if the amazing transformation in his aunt's young ward's appearance was quite natural.

"You don't look odd at all," he said coolly. "Isn't it nearly time for lunch? Where's Aunt Kathleen?"

By this time Doris had become really hysterical, and she rushed away into her bedroom.

Bridget, by now on the point of tears, asked of Violet in a low voice, "Do I look so strange?"

The older girl for once spoke with generous sincerity. "You look awfully pretty, my dear, and so smart. I wouldn't have thought that anything could have made such a difference——" and then she stopped, realizing that her compliment was two-edged.

Poor Bridget felt full of almost piteous gratitude, as the other went on, "I like your black coat and skirt very, very much."

And then there began a series of really blissful days for Bridget Malone. Yet sometimes, when she awoke in the morning, she felt as if the change in her appearance had been a dream. Then she would leap out of bed and run across to one of the many mirrors in the room and see that it was really true.

And she not only looked different. She was different. Knowing that she now looked pretty and well dressed gave her confidence. It had also entirely changed the attitude of those about her. Doris and Violet no longer treated her as of no account, and even Kevin, now and again, would look at her with interest and, it must be admitted, with something like admiration in his fine eyes. As for Mrs. O'Donnell, that lady was frankly delighted, and put the transformation entirely down to herself.

"The child felt she had to live up to the charming frocks and hats I've compelled her to get, Shane. That's the honest truth!" she had exclaimed, the moment she had found herself alone with Col. Desmond after first seeing the change in her ward.

"Do you really believe that, Mavourneen?"

"Why, of course, I do! What d'you mean by asking me that?"

"I haven't a doubt, my dear friend," and his eyes twinkled, "that the child has had all that done to herself to please some member of my unworthy sex, and I hope it's Kevin she's after."

"Really, Shane! You men are vain creatures. I'm shocked at you. All women dress for one another; that's always been a well known fact."

"I don't say no to that as a rule. But some actual reason there must have been for that little girl to have gone and had her long, beautiful hair cut and curled in that surprising way, to say nothing of the touch of rouge and lipstick!"

"I do believe you liked her better as she was, you unreasonable man."

"Maybe I did," he said slowly, feeling that there must be some real mystery behind Bridget Malone's changed appearance.

(To be continued.)

AS ABOVE • SO BELOW

★ ★ ★ ★ ★ ★ ★ ★ ★ ★ ★ ★ ★ ★ ★

Look for your birthday or the group in which it appears throughout the following notes—it may be mentioned more than once. Mark it with a pencil wherever you see it, and then heed the counsel given.

By WYNN

This Week's Opportunities for All of Us

For BUYING: Monday, Tuesday, and Thursday.

For SELLING: Wednesday, Thursday, and Friday.

For FINANCE: Thursday and Saturday.

For TRAVEL: Thursday and Friday.

For OCCUPATION: Monday and Tuesday.

For HEALTH: Tuesday and Saturday.

FAVORED GROUPS

This week's vibrations favor expansion, creative effort, and the consideration of new plans by those born on and between these dates:

JANUARY 2-11.
FEBRUARY 7-21.
MARCH 15-23.
APRIL 9-26.
MAY 5-12.
JUNE 9-25.
JULY 16-24.
AUGUST 12-31.
SEPTEMBER 1 and 7-14.
OCTOBER 11-25.
NOVEMBER 16-27.
DECEMBER 11-28.

Notable persons born in the foregoing periods are Claudette Colbert, Margaret Sanger, Glenn Tyron, Fannie Hurst, Evelyn Brent, and B. A. Rolfe.

DAY BY DAY

TODAY and TOMORROW: Days to spend a little time straightening out your facts and figures concerning interests in which you are coöperating with others for mutual benefit.

MONDAY, JULY 26: Day dreams need watching—avoid the impractical. Poor socially in evening. Best for those born Feb. 24-March 9, June 25-July 10, and Oct. 28-Nov. 10.

TUESDAY, WEDNESDAY, and THURSDAY: Dig into subjects that go deeper than the materialistic. Increase your store of philosophical and religious knowledge.

TUESDAY, JULY 27: Give conventional ideas prominence. Promote harmony with other sex in evening. Best for those born March 9-21, July 10-22, and Nov. 10-22.

WEDNESDAY, JULY 28: Late hours suggest the avoidance of an inflated opinion of your ability. Best for those born March 21-April 5, July 22-Aug. 8, and Nov. 22-Dec. 7.

THURSDAY, JULY 29: Mentally keen—devote time to discourse and planning, thinking, deciding. Best for those born April 5-19, Aug. 8-22, and Dec. 7-21.

FRIDAY, SATURDAY, and next SUNDAY: Turn your attention to your occupational department. Probe into ways and means to handle your tasks more systematically.

FRIDAY, JULY 30: Keep alert for ideas that can be helpful in the future. Don't cross the boss. Best for those born April 19-May 3, Aug. 22-Sept. 5, and Dec. 21-Jan. 4.

SATURDAY, JULY 31: Reckless inclinations should be curbed before they have a chance to cause trouble. Best for those born May 3-18, Sept. 5-20, and Jan. 4-17.

SUNDAY, AUG. 1: Don't take things for granted—you are apt to be too easily fooled. Best for those born May 18-June 1, Sept. 20-Oct. 4, and Jan. 17-31.

An Open Letter to Irving Berlin

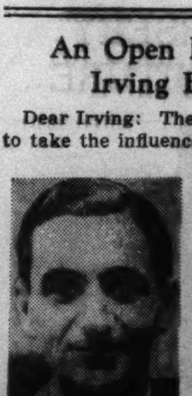

IRVING BERLIN

Dear Irving: There are two ways to take the influences which will be with you for the coming five years. The usual way is the negative way; you know, reacting with the fearful and foolish side of one's nature. The other is to recognize the changes, rather sudden and violent in some of their phases, perhaps, and turning them into new forms of inspiration and creation in your professional career. With best wishes,

WYNN.

A New Series by Wynn

Wynn has compiled, especially for readers of THE TRIBUNE, detailed analyses of the future to Dec. 31, 1937, giving counsel for all activities of life. Price: At the Tribune Public Service Offices (1 South Dearborn or Tribune Tower), 2 cents; by mail, 5 cents in stamps or coin. To order by mail, use this blank:

WYNN, CHICAGO TRIBUNE

Name.................................... Birth Date..............

Street Address..

City.. State............

(Inclose 5 cents in stamps or coin for each Horoscope ordered by mail)

NOTE: Wynn cannot undertake to answer personal inquiries

July Opportunity Sales!

DRAM SALE PERFUME

A Scent for Every Occasion!

Caron's Bellodgia.....Dr. $1.09
Guerlain's Shalimar....Dr. $1.09
Evening in Paris.........Dr. 50c
Caron's Christmas Night, Dr. $1.98
Lentheric's Tweed.....Dr. $1.00
Houbigant's Quelques Fleurs or Ideal.............Dr. 50c
Hudnut's Gemey........Dr. 55c
L. Lelong's Indiscret...Dr. $1.25
Triomphe............Dr. $1.00
Cheramy's April Showers, Dr. 28c

TOILETRIES—MAIN FLOOR—STATE.

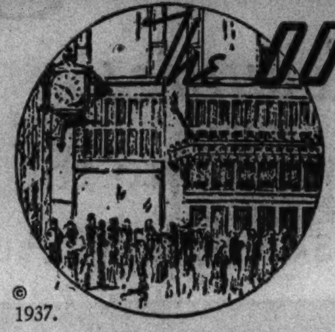

The DOOR to THRIFT-Netcher's
BOSTON STORE
STATE AND MADISON-The BUSIEST CORNER in the World

© 1937.

Tomorrow's Paramount Value!

HALF SOLES

Usually Much Higher!

- Quality oak leather
- Attached while you wait
- No phone or mail orders

45c

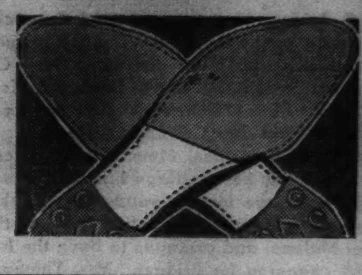

FOURTH FLOOR—CENTER.

Special Purchases! Drastic Reductions! Big Savings!

$4.69 DRAPES $2.89 pr.

500 Pairs to Sell!

We purchased an Eastern Manufacturer's entire stock of 50 in. colored Mexican Crash and had it made into drapes to conform with our rigid specifications. Size 48x2½ yards. Pleated tops and hooks.

$1.35 CURTAINS 88c pr.

Ruffled Priscilla!

1,000 pair of fine grenadine curtains in dots, figures, and plain colors. Sizes 36 to 47 in. wide by 2¼ and 2½ yds. long. A splendid assortment of styles . . . Buy your curtains now, and you'll save tremendously!

NINTH FLOOR—STATE AND CENTER.

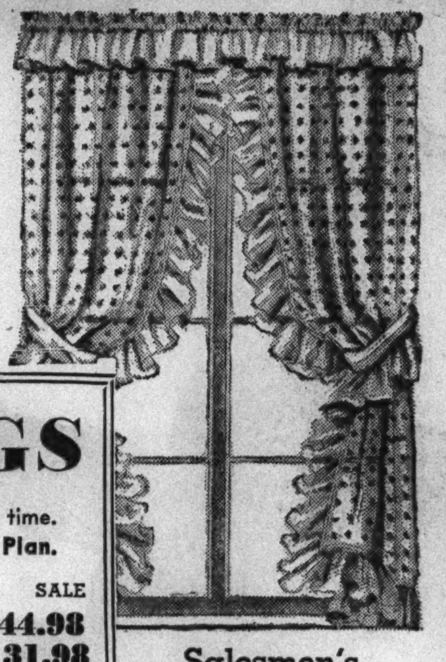

Drastic Clearance! 127 RUGS

We're offering beautiful, heavy rugs at phenomenal savings in order to close out these odd lots in record time. While quantities last—get here early! **Purchases of $20 or more may be made on Easy Pay Plan.**

No.	Size	Kind	Reg.	SALE
12	4½x6½	Axminster (Modern)	$14.98	$9.98
11	6x9	Axminster (Modern)	27.50	14.98
5	9x15	Royal Wilton	139.00	84.98
55	9x12	Service Bond Felt Base Rug	8.48	4.75
7	9x12	Royal Wilton (SOME SOILED)	$64.50	$44.98
14	9x12	Fine Axminster	42.50	31.98
17	9x12	American Oriental	49.98	37.98
6	9x15	Axminster Rugs	69.50	49.98

NINTH FLOOR—DEARBORN.

Salesmen's SAMPLES

Damasks and brocades, app. 24 in. sq. Worth 39c to 45c. Each..... 19c

NINTH FLOOR—CENTER.

Genuine New Home ELECTRIC SEWING MACHINES At ½ Price

Regularly $98

$49

NO DOWN PAYMENT

No Carrying Charge—Use your old machine as down payment.

No Mail or Phone Orders.

Round Bobbin Electrics at a Low Price!

Special factory purchase—no more when these are sold. Walnut cabinet, Westinghouse air-cooled motor, Bradleystat speed control. This modern machine is guaranteed for a lifetime of service. **Sews backward and forward.**

SECOND FLOOR—CENTER.

Monday and Tuesday

"See-Rite"
EYEGLASSES

Our Reg. $6 Values

$3.45

Single vision toric lenses. Several flattering styles. Frames or rimless octagon styles.

Sight Tests without charge by a large staff of state registered optometrists under the direction of Dr. E. B. Diamondstone, O. D.

SEVENTH FLOOR—STATE.

214 Sample Spreads

July Opportunity Sale Feature!

$6.95 Pebble Cloth $3.99

Hand tufted spreads in dainty patterns with shirred valance. Twin or full sizes. Assorted colors. Come early Monday!

$7.98 Rayon Taffeta $4.84

Peau de Ray rayon taffeta spreads in elaborate trapunto design. Variety of colors. Also drapes to match, pr., $4.84.

$8.95 Heavy Brocade $5.99

Splendid assortment of colorings . . . some only one of a kind. Come early and get one for your bedroom!

SIXTH FLOOR—CENTER.

August Fur Sale

$295

SAVINGS OF 25% to 50%

Gray or Black

PERSIAN LAMB

$350 to $395 Coats

$295

Our collection of Persian Lamb Coats includes the new 1938 box silhouette, the new modified swagger and the fitted silhouette. Definitely new sleeve and collar treatment.

Hudson Seal

(Dyed Muskrat)

$194

We're featuring these fashionable furs, Gray Squirrel, Lilac Squirrel, Natural Russian Fitch, Black Caracul, Leopard, and South American Weasel. Youthfully styled in the 1938 manner.

$495

Buy On Our 10 Paymen. Plan

A nominal deposit holds the coat you buy in our storage vaults until Nov. 1st. Payments start when you get the coat.

Charge Purchases Payable Dec. 1st

Select your coat now. Store it till Nov. 1st. It will be charged on November statement, payable December 1st.

FIFTH FLOOR—STATE.

Swim Suit Clearance!

Women's Reg. $4.95
WOOL SWIM SUITS
Sunback styles with new uplift tops. Wool jersey lined. All colors. Sizes 34 to 40. $3.79

Men's Reg. $2.50
WOOL SWIM TRUNKS
Trunks with wool supporter, belt and pockets. Navy, royal or maroon. Sizes 30 to 42. $1.85

Women's 1 and 2-Pc.
$1.59 RUBBER SUITS
Rubber suits fit without a wrinkle. Colorful new styles. Small, medium and large. $1.00

Reg. $1.95 Values in
BOYS' SWIM TRUNKS
Closely knit, all wool. With belt and built-in supporter. Sizes from 10 to 16 years. $1.39

TERRY CLOTH COATS
Checked patterns. Women's small, medium and large sizes. 79c

MEN'S SWIM SUITS
All wool swim suits. Zipper top. Two tone. Sizes 34 to 42. $2.75

THIRD FLOOR—STATE.

18,000 Pcs. Decorated Dinnerware Less Than Half Price

Odds and ends of American porcelain dinnerware in a large assortment of decorations and shapes. Some are factory substandards. Replenish your everyday needs now.

- **3c Ea.** Bread and butter plates, fruit saucers, and odd saucers for cups.
- **7c Ea.** Cups, salad plates, pie plates, oatmeal bowls, Get several!
- **9c Ea.** Breakfast, dinner and soup plates; pickle dishes, platters, bowls!
- **14c Ea.** Oval vegetable dishes, round salad bowls and cream pitchers.
- **19c Ea.** Gravy boats, sugar bowls and medium size platters. Come early!
- **29c Ea.** Covered casseroles, large platters. Stock up at this price!

EIGHTH FLOOR—STATE.

65 Floor Samples! Garland! Moore! Norge! Sunray! Universal! Oakland!

Nationally Known Gas Ranges Reduced!

Seldom are these famous ranges offered at such savings . . . possible now because these have slight mars from handling, which will not impair operation. **All guaranteed by maker and Netcher's Boston Store.**

$79.50 Garland Gas Range. Time Reminder and Condiment Set	$59.50
$89.95 Moore Gas Range. Oven Heat Control, Fully Insulated	68.95
$129.50 Moore Insulated Range. Oven Control, Electric Lamp.....	99.50
$49.95 Sunray Gas Range. Automatic Top Lighter, Insulated..	38.95
$64.95 Sunray Gas Range. Oven Heat Control, Insulated.....	53.95
$69.95 Premier Gas Range. Oven Heat Control, 2 Drawers....	49.95

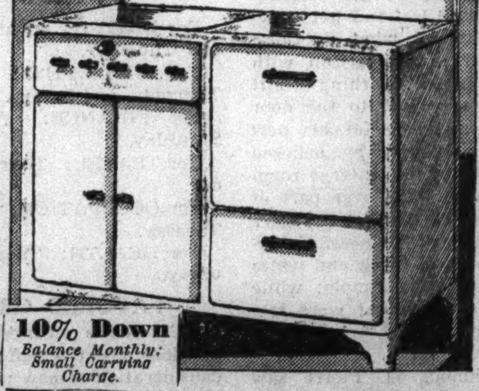

10% Down *Balance Monthly; Small Carrying Charge.*

Most are fully equipped with Oven Heat Control and other conveniences that make cooking easy and simple. **Only a few of the many remarkable values are listed here. Delivered and connected FREE.**

$99.50 Oakland Gas Range. Divided Top, Oven Heat Control..	$69.50
$89.50 Garland Gas Range. Fully Insulated, Heat Control.....	69.50
$99.50 Garland Gas Range. Fully Equipped and Insulated.....	79.50
$59.50 Norge Gas Ranges. Automatic Top Lighter, Insulated..	56.95
$79.95 Moore Gas Range. Double Duty Burners, High Oven..	59.95
$84.50 Universal Ranges. Simmer Save Burner, Heat Control	76.05

EIGHTH FLOOR—HOUSEHOLD APPLIANCES.

Clearance of
NURSERY FURNITURE

Reg. $4.48 Maple
High Chairs $3.89

Strongly Constructed High Chairs. Wide Spread Legs. Steady! Safe! Only 25 to sell at this price!

Play Pens for Tots. Wooden floor, well made $3.95
Play Pen Pads. Rubberized, to fit above. $1.69
Infants' 89c Swings. Sturdy, reduced to clear.. 69c

THIRD FLOOR—MADISON.

400 Shoulder Shower and Bath Spray Sets

Metal Wardrobe CABINETS $6.49

Double door—dustproof. Depth 20 in., 64 high, 24 wide. Rod to hold coat hangers. **Green, ivory, walnut finishes.** July Opportunity Sale price!

5 Blade Lawn Mower $5.49

10½ in. drive wheels, 5 16-in. self-sharpening cutting blades. Ball bearing.

89c

Have all the joy of a summer shower without wetting or disturbing the hair. Suction cup enables you to attach to any surface.

$2.69 Undersink Cabinets $1.99

Double door; metal, 26 in. high, 24 wide, 11 deep. White, ivory, green.

30 Inch Wide Utility Cabinets $5.98

Extra width, 30 in., 53 high, 12 deep. 5 shelf spaces. **Ivory, walnut, green or white finishes.** Double door style . . . for dishes, linens, storage purposes.

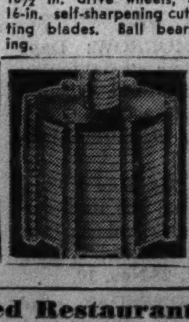

Death Ray Lantern 98c

Electrocutes insects. Enjoy your evenings in comfort.

Double Edge Weed Cutters 79c

Very sharp double edge blade for cutting weeds and heavy grass. Light and easy to handle.

EIGHTH FLOOR—HOUSEWARES.

In the August Shoe Sale . . .

$6.50 "Red Cross" SHOES for WOMEN

Discontinued Models

Straps, Ties, Pumps and Oxfords in the Group!

$4.95

Styles to Wear Now and For Early Fall!

Now you can get the famous Red Cross Shoes at EXCEPTIONAL SAVINGS! During this event we are selling many discontinued models from the current season's styles. WHITE, BLUE, and BLACK included. Sizes from 4 to 10, but not in every style. No phone or mail orders.

FOURTH FLOOR—STATE.

Dine in Our Air Conditioned Restaurant, 12th Floor—Shoppers' Luncheon, 40c

Shop with THRIFT CERTIFICATES—Pay $5 Down and We Loan You $25

Chicago Sunday Tribune
THE WORLD'S GREATEST NEWSPAPER
JULY 25, 1937.

FOR THE SUMMER DANCE

Below: Sea-foam mousseline de soie makes this dance dress. Yards of material in the skirt accents the fitted bodice top. There is a matching bolero jacket with full short sleeves, and twinkling silvery pailettes are used as trimming.

At left: This short dancing dress, made with a wide circular skirt, has been extremely popular this season. It is of dotted swiss, and the deep band at the skirt hem is made of six rows of vari-colored dotted swiss ruching or shirring. The separate bolero jacket covers the deeply cut bodice top of the dress.

At right: Chiffon makes this effective gown, worn over a matching dull crepe slip. A molded bodice and circular skirt suggest a classic sculptured effect. For contrast wear a lime green or a blue taffeta evening coat.

Moonlight Demands Enchanting Gowns for Warm Weather

By RHEA SEEGER

Anything is possible with the summer party gowns. You can dance and dine under a moonlit sky, in clouds of chiffon, net, romantic lace, shimmering satin or in very decorative numbers of cotton. You can find gowns that fit revealingly to a slim streamline, in well cut pique or even gingham, or you can go to the opposite extreme and dress in gowns with billowing skirts, tiny wasp waistlines, and mere scraps of bodice tops.

Some are flounced, some are ruffled, some are shirred, and some go peasant in the grand manner, a full gathered skirt of gauzelike material made just like a workaday dress. You'll find long, floor swinging capes, of contrasting color and material or the gown and cape to match.

Plaids and checks in gingham, and tropical floral designs in printed pique, are still to be found in the wardrobes for the slim younger crowd. Huge red and blue checks against beige or unusual china blue backgrounds are spectacular prints for any dancing party. Cotton party dresses stress simple silhouettes.

The loveliest gowns are of chiffon, in snow white, and in pastels, all made with yards of material in the skirts. They have scant bodice tops closely moulded to the riblines and no decoration but the narrowest of small beaded bands, or a jeweled clip at the vee line. Dull crepe silk slips, the same color as the chiffon, fit smoothly under the clouds of chiffon skirt.

A new length for dress parade gowns is going surprisingly well. With everyone a bit dubious about this exciting new sort of a dress, it has settled down to a good steady run of popularity.

The materials . . . everything! Utterly ravishing affairs of white mousseline de soie dramatized with rows of fine black lace, others all white with graduated tucks from shoulder to the floor. Dotted swiss with scarlet dots sprinkled against cool white, made with ruffles. Bonbon pink organdies and marquisettes, glamourous black nets, mint green organza twinkling with dozens of silvery pailettes. Chiffons of every imaginable shade, with yellow stealing the best moonlight.

Or the stuff that clings . . . dull white jerseys draped by experts, fastened with wedgwood blue buckles, and clipped in the same blue at the deep vee lines in front. And with them are the inevitable "tops," the short jackets with shorter sleeves, the rakish boleros that end at the waistline.

We've sketched five new mid-summer evening gowns, ready for all the summer parties ahead. Others made of equally alluring cool materials will be found in the same shop.

All new models sketched will be found in a famous boulevard shop in Chicago

Above: Twisted shoulder straps, two glittering clips, and a straight, slim skirt make up this satin evening dress.

A simple gown of summer satin with matching jacket made of blistered satin.

It's the Voice That Earns You Success Today

Is falling hair a danger signal? Antoinette Donnelly tells when it is, when it is not, and what to do about it in her booklet, "Bring Out the Beauty in Your Hair." Get a copy today. On sale at the Tribune Public Service offices, 1 South Dearborn street and Tribune Tower. Price, 5 cents. By postpaid mail, 7 cents.

By Antoinette Donnelly.

[Copyright: 1937: By The Chicago Tribune-N. Y. News Syndicate, Inc.]

WE talk much in this column about the charm and personality that a voice lends, a voice with charm and personality, that is.

We talk a great deal about the voice because it talks so much itself about you as an individual. It, more than any other feature you possess, dictates your place in the charm sun. Because it is the feature most often foisted on people as their criterion of judging you, more so right now, because daily people are becoming more voice conscious and because the radio and movie star voices are proving that voices of originally ordinary caliber may be converted into instruments of great beauty.

Not by merely wishing you had a better speaking voice do you get one. You didn't get your better figure that way, you know, nor your better hair, complexion, etc.

• • •

NOW, the idea that is being sold you women, you young ones particularly, is that you can improve your voice just as surely and just as beautifully as you have made those other improvements in yourself. Remember this, young women! That voice of yours from now on is going to mean a great deal to your success as a business woman, as a social personality, as a charmer in any line, including the vitally important romance line. It's the big beauty world left for you to conquer, so why not begin it now? Plan for the early fall, if the summer months have you too tied up, a course in speech improvement. You'll find places where you can go that are not too expensive. You'll find the ways and means if you are eager to improve the voice, exactly as you have found the ways and means of keeping supplied with cosmetics, silk hosiery, and attractive clothes.

Let's hear today from a young woman whose voice has become the wave on which she has ridden to high fame and success. And believe us, young women, the radio will open up for you young careerists more and more opportunities like that of the voice success we speak of today.

You know yourself how the shrill, tinny tones of a woman's voice and the affected, forced, and even strained manner of her vocal delivery before the microphone persistently handicap her in taking a place beside the Graham McNamees, the Milton Crosses and other diction award winners whose speech, as perfect as precision instruments, bows in and bows out the nation's great radio shows with masterful grace and charm.

Well, a slender, well poised young woman of 27, from Schenectady, N. Y., whose vibrant voice immediately captures the interest of invisible listeners, is the young woman of whom we speak, Miss Rosaline Greene. Recently she has come into the radio field as one of the foremost of women announcers and commentators. Excellent speech equipment and projection of personality through her vocal powers are the secret of her success in the field to which she has been grudgingly admitted.

"A person must work consciously to cultivate a good speaking voice," is this young woman's ultimatum. "Even if you're born with good vocal equipment, the voice has to be trained for good speech the same as it must be trained for singing."

Miss Greene has disciplined herself since childhood to clear her speech of blurred, indistinct tones, of sloppy delivery, of faulty diction. And she keeps working away steadily all the time for greater improvement.

She recommends such diaphragmatic routines as placing a heavy book on the chest, lying down either on the floor or on a table, not only for learning breath control, but for distinguishing the degrees of force required for different vowel sounds.

• • •

"YOU will discover that heavy books rise up higher when you say 'a' than when you make the softer vowel projections such as 'o, u,' 'e,' and 'i.'"

Miss Greene believes that any person can become her own teacher and prescribe her own lessons if she first obtains an analysis of her voice defects.

"Choose five or six friends who will listen to you read a set speech as an exercise," she suggests. "Read it much more rapidly than in ordinary conversation and still try to keep your words distinct. Ask each person to tell you which sounds and which words are difficult to understand.

"'You will find,'" she points out, "that the majority of your speech defects fall into one of the following classifications of sounds: nasal sounds, those from the upper part of the head, which are the e's, i's, and a's; throat or gutteral sounds, your g's, k's, j's, and q's; lip sounds, the l's, m's, n's, and r's; tongue sounds, d's and t's.

"In learning to distinguish vowels and consonants in each sound classification," she urges, "compile a list of 20 words you use in everyday speech. Practice before a mirror and learn what flexibility of lips is necessary to distinguish your m's from your n's, your d's from your t's, and so on. With repetition you learn all of the lip and tongue variations necessary to enunciate each sound distinctly. With enough practice your correct mouth movements will become automatic, and your clear distinctions will have become a part of your vocal equipment. You've learned one of the prime essentials of speech, that you use different mechanisms of tongue, lips, and throat to make different sounds. In training yourself in these essentials begin contrary to the usual formula and start with your more difficult sounds first."

Miss Donnelly's authoritative articles, counseling women in matters of beauty and charm, appear every day in the feature pages of The Chicago Tribune.

Campus Modes by a Co-ed

AT JUST about this time every summer the daytime wardrobe begins to look very, very sad. It needs a peppy frock to brighten it. With this need in mind I designed the simple yet exquisitely smart [pardon the modesty!] sports dress I'm offering you today. I've been anything but the serious co-ed this summer. In fact, I've forgotten there is such a thing as school and study hours, and have been spending my time wisely and well in getting a great deal of relaxation. Week-end jaunts are my favorite outdoor sport! When Bill invited me down to his family's country home one recent "Friday night to Monday morning," I knew I needed a brand new frock. This is it, and it was a whale of a success.

I used buttons down the front of this crisp cotton model. If you like, use a colorful zipper. There is a small rolled collar at the neckline and puffed sleeves. I'm crazy about pockets, and threw in a couple for good measure on this frock, although they certainly aren't necessary. The skirt has a brightly flared hem which is in perfect contrast to the fitted bodice.

My dress is made of bright green cotton. Even the buttons are of the same green, and the belt, too. I like contrast, but I wanted something monotone just this once. The sketch at the right shows how effective contrast can be, however, especially when prints are employed.

This model is easy to make; you can take Carolyn's word for it. There is a minimum of pattern sections. The garment cuts in one piece from shoulder to hem.

Style No. T-8524 is designed for sizes 12, 14, 16, 18, and 20 years.

Order for Campus Modes

CHICAGO TRIBUNE, P. O. Box 414, Grand Central Station, NEW YORK CITY.

Inclosed find $............ Please send me Co-ed pattern listed below:

PATTERN No. T-8524.

Name..

Number and Street..

City..

State..

Size...

Write your name and address plainly on dotted lines, giving size of pattern you want. Please make certain that your name and address are written correctly and clearly. Inclose 15 cents in stamps or coin [coin preferred], wrap it carefully, and mail your order to the address given below.

Etiquet Rules of a Double Wedding Cited

When should the guest of honor at a bridal shower open the gifts she receives? Do's and don'ts for hostess and guest of honor at a bridal shower are given in the booklet, "The Bridal Shower," by Helen Bartlett, Tribune etiquet editor. On sale at the Tribune Public Service offices, 1 South Dearborn street, and Tribune Tower. Price, 2 cents. Postpaid, 3 cents.

By Helen Bartlett.

TWENTY-THIRD in the wedding etiquet series!

And the last, what's more. If we haven't covered your particular questions you are quite welcome to write to this department to have your problems solved, because we won't be touching on the subject of weddings in this column for some time to come. Our final effort in this series will see the sister brides safely down the aile with a double wedding ceremony. The invitations, announcements, processional and recessional are the aspects which require explanation additional to that presented for the ordinary wedding routine.

• • •

INVITATIONS should be worded like this . . .

Mr. and Mrs. Howard Jones
request the honor of your company
at the marriage of their daughters
Helen
(who is the elder daughter)
to
Mr. Worthington Adams
and
Margaret
(the younger)
to
Mr. Ralph Peterson
Saturday the twelfth of June
at four o'clock
Saint Peter's Church

Announcements would be much the same except that the second line would be changed to read "announce the marriage of their daughters."

Naturally, when there are two brides there will be two bridegrooms. They both will enter the church from the vestry door, following behind the clergyman, each one with his attendant, his best man. The clergyman takes his place behind the altar. The two bridegrooms, near the head of the aile, wait there for the bridal procession. The bridegroom of the older sister stands immediately at the right of the aile, the second bridegroom at his right, with their best men in close attendance.

• • •

THE processional should be led by the ushers, walking two by two, the ushers attending the first bridegroom walking first and those attending the second bridegroom following at an equal number of paces. Next in the parade will be the attendants of the older sister, the first bride, first the bridesmaids walking in pairs, then the maid of honor walking alone and, finally, the older sister on her father's right arm. The party of the second bride, which follows immediately, is made up in the same way, her bridesmaids in pairs, her maid of honor walking alone and, at the very last, the younger sister or the second bride on the right arm of a brother, uncle or other close man relative.

As the processional approaches the altar, the column divides, half of the attendants standing on one side of the altar, and half on the other, the exact arrangement to depend on the architecture of the church. The first bride and her bridegroom take their positions at the left side of the altar rail, allowing room at the right for the other couple. The father of the two brides stands just in back of his elder daughter, and the brother or uncle who escorted the younger daughter takes his place in one of the first pews at the left of the aile.

When the ceremony has been completed, and both couples are pronounced man and wife, the elder daughter and her husband turn and lead the recessional, the bride walking at the right of her husband. The second couple follows immediately. Then the maid of honor of the first bride, followed by the bridesmaids of the first walking in pairs, next the maid of honor of the second, and her bridesmaids and, finally, the ushers two by two in the reverse order from which they came in. The two best men go out the way they came in, through the side door, and meet the wedding party at the front of the church. Then off to the reception.

HAS A HOME WEDDING

Mrs. George W. Hines of St. Louis was Miss Nancy Thomas of Winnetka until June 24 when she was married at the home of her parents, Mr. and Mrs. Frederick B. Thomas. The engagement of the bride's sister, Marian, to Warren Jay Crumbine of New York was announced at the wedding. George Hines' parents are Mr. and Mrs. John W. Hines of Chicago. The Crumbine-Thomas wedding will take place in September and Mr. Crumbine will take his bride to Cambridge, Mass.

[DuBois the Drake Photo.]

A FRIEND IN NEED

If you are in need, perhaps I can help you. If you have household articles or clothing you no longer use, please let me place them with needy families. Address correspondence to Sally Joy Brown, the Chicago Tribune, Chicago. Activities of this department are sponsored by the Chicago Tribune Charities, Inc.

By Sally Joy Brown.

HAS any reader a folding baby buggy to give to a needy young mother?

Mrs. M. H. is the sole support of her two and one-half year old son. Unable to find employment she has had to return home to live with her mother, and there is no room in the crowded quarters for a carriage which cannot be folded. The youngster is normal in size, but is asthmatic and cannot be walked to the park. The address is on the near northwest side of the city.

Requests for wheel chairs for invalids of all ages and sizes continue to pour in. Agencies cannot provide them, and there are many sufferers confined to stuffy homes during the warm weather. Being outdoors means so much to these invalids who are bedridden much of the time that we do hope that any reader who has a discarded wheel chair will place it with some needy person.

Mr. K. has been hospitalized since last December, suffering from an infection. After an amputation, he now has returned home, but is unable to get around. The family is without funds, and Mrs. K. feels that her husband would show some improvement if he only could leave his room. If some reader can assist in this matter, we shall be glad to provide the name and the address, which is on the northwest side.

Mrs. R., a case worker in the south side district, is anxious to obtain help for the X. family. The oldest daughter in the family still is in school, but because of a lack of furniture in her parents' home, has been staying with relatives. She no longer will be able to do so, and her parents are unable to provide a bed for her. They also need a cook stove, as they are now using an old heating stove which is inadequate even for its original purpose. There is no gas in the building, and virtually no furniture in the home. The father has been unable to find employment, and the mother has been trying to support the family. She is earning barely enough to provide food and pay rent. The worker will be glad to arrange transportation of any furniture offered, but would prefer offers from the south side of the city in order to keep expense at the minimum.

Another south side worker asks help in obtaining a sewing machine and other furniture for a family. The father is working regularly, but his income is far below an adequate budget. There are five children, ranging in age from eight years to three months, and the mother is trying hard to make a comfortable home, but on their present income they can do no more than buy groceries and pay rent.

The home is almost barren. The living room furniture consists of two straight chairs and an old wooden settee, and the other rooms are furnished on the same scale. A sewing machine would enable the mother to make clothing for the children at less than the cost of purchasing it ready made.

The worker, Miss B., will arrange cartage.

Mrs. E., living on the southwest side, has been a widow for many years and the sole support of her daughter, who is afflicted with paralysis. She is very much in need of a wheel chair, but unable to purchase or rent one. If some reader has a discarded one to offer, it will be much appreciated by both the invalid and her mother.

This Week in the Garden

Monday, July 26.

See that the lawn is carefully watered at this time; it is best to water in the early morning rather than at night, to avoid mildew attacks. Bent grass lawns are especially susceptible to various ailments at this season. Fungous attacks should be immediately treated with a good fungicide. The best control for angleworms and white grubs is arsenate of lead applied at the rate of 5 pounds to 1,000 square feet. Mix the arsenate with a bushel of soil or sand, scatter over the grass, and immediately wet down with the hose to avoid burning. Keep the children off the treated area until the poison has disappeared. For ants mix 1 ounce of Paris green to 1 pound of brown sugar and scatter lightly over the infested area. The best way to get rid of weeds is to dig them out by hand.

Tuesday, July 27.

Many flower borders become unsightly because the tall flower stalks are left to sway in the wind. Staking is an excellent practice. Green stakes and green tying material may be procured from the supply house. Cultivating and weeding should be done whenever necessary. Be sure to save grass clippings to mulch the borders. Well decayed manure, peat, or litter, if spread between the plants, will tend to keep the soil cool and moist and less watering will be necessary. A good practice is to syringe the foliage of all kinds of plants to remove any accumulation of dust.

Wednesday, July 28.

Dig all Canada thistles when they are first seen. Digging is far better than mowing although mowing, if done early, will prevent seeding. Burdock is easily dug, piled, and burned. When transplanting iris be sure to discard all poor, weak, diseased plants. If the plants have done poorly in one place, try another. If borers have attacked the plants, dig up the colonies, kill the borers, and replant in a new place. Hand weeding or raking and mowing to prevent seeding will keep down crab grass. Moss on the lawn usually indicates a lack of potash. Moss will disappear after three applications of muriate of potash applied at the rate of 6 pounds per 1,000 square feet.

Thursday, July 29.

During intensely hot weather it is better to store the lawn mower in a shed for it is too hot to mow and the lawn will be better if left uncut. Keep the soil in window boxes well watered or it will dry out quickly. Water until the ground is soaked through and examine it every day. The same care must be given plants in vases for they, also, dry out quickly. An application of plant food should be given plants growing in vases and boxes about once every two weeks.

Friday, July 30.

Watch for any attacks of insect pests. Remember that leaf-eating pests are killed with stomach poisons while sucking insects are killed with contact poisons. The only way to combat borers is to dig them out. Borers attack the stems of many kinds of plants and by exercising care they can be removed. Give the house plants that are plunged in the garden plenty of water. An application of food will be beneficial.

Saturday, July 31.

Look over the shrubs occasionally to keep surplus and dead wood removed. Shorten rampant branches for shape, unless a mass group effect is wanted. Many evergreen plants that were planted in the congested city area will turn brown; if this occurs it is best to discard the plant and replant, or use a deciduous variety. When once an evergreen turns brown it is useless.

[Prepared in co-operation with the Garfield park conservatory.]

CAPTIVE TREASURE

By Eleanor Jewett.

[Copyright: 1937: By The Chicago Tribune.]

I have a little minnow,
I keep it in my pail;
It's all dressed in silver,
From its head to its tail.

It's a very lively minnow,
It's a very active fish—
It slips between my fingers
Far faster than I wish.

I think it likes my bucket,
It butts it with its head;
I shall set it free tomorrow,
So my minnow won't get dead.

Crossword Puzzle

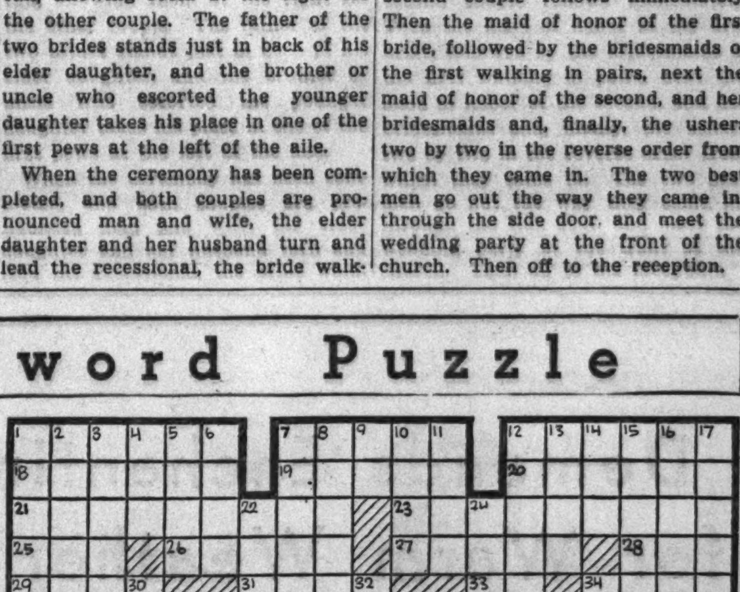

ACROSS.

1. Reprobates
7. Italian aviation general
12. Mother-superior of a nunnery
18. A kite
19. Exterior
20. Glimpse
21. Famous American aviator
23. Field where Lindbergh landed after Atlantic flight
25. Human beings
26. Metal worker's tool
27. Fabric
28. Prefix: upward
29. Cuckoos
31. Spacious
33. Babylonian deity
34. Eras
35. Captain of Graf Zeppelin
38. Brain channel
41. Corpulent
42. Sacred image
43. Prize
45. Famous flyer
48. Gaiety
49. Feeling
53. Antelope
54. Invalid
55. Remedy
57. Constellation
58. An assembly
59. Edicts
60. Sailors
61. Relating to a grandparent
62. Uncle [Scot.]
63. First flyer to make solo flight around the world
64. Articles of clothing
65. Upright pillar
66. Pendent ornament
68. To the left side
70. Griddle cakes
71. Scottish flyer
73. Fissure
74. Verdant
77. Plant
78. Veteran air-line pilot
81. The burbot
82. Noun suffix
83. Slash
85. Old French city
87. Suffix: like
88. Keen
91. Positive pole
94. No [Scot.]
95. Hangar
97. Type of airship
99. Tannic acid
100. Hidden
102. Reveled
103. Rains and snows
104. Crosses
105. Turkish moneys of account

DOWN.

1. Town in Alabama
2. Sell
3. Derived from oak bark
4. Particle
5. Bills
6. Cook
7. Impoverish
8. Protracted pains
9. Lieutenant [abbr.]
10. Balsam
11. Artificial butter [contr.]
12. Greek assembly
13. Indigo
14. Drinking counter
15. Win over
16. Landscapes
17. Bristly
22. Bird
24. Litters
30. Lean
32. Wearied
34. Countenance
36. Pieced out
37. And not
39. Quoit mark
40. American aviatrix
41. Verbal
43. Pronoun
44. Javanese poison tree
45. Jewish month
46. Mohammedan hierarchy
47. Dotes over
48. Enclose
50. Port
51. Papal veil
52. Auctions
54. Vessel
56. Bitter vetch
59. Seed-capsule
60. Whirl
61. Minute
63. Common laborer
64. Deceives
65. Wound mark
67. Pintail duck
69. Greek letter
70. Weight of India
72. Slow [mus.]
73. Bristle used in surgery
74. Stares steadfastly
75. Resembling roses
76. Endless [poetic]
78. Children
79. Wooly
80. Thinner
82. Merits
84. Crippled
86. Requirements
88. Revise
89. Turkish official
90. Town in Nevada
92. British act of parliament
93. Ornamental spires
96. Single
98. Cut off
101. Nay

[Answer on page three.]

Lose FAT Safely-Quickly

The new, improved WATE-OFF WAY makes this possible—without endangering health—without use of harmful drugs or weakening laxatives—without strenuous exercises—without starvation dieting.

Go to your drug store today and purchase a box of WATE-OFF Tablets. You've seen these tablets advertised in such fine magazines as Pictorial Review, Physical Culture and others, at $2.45. Now, at the new reduced price, they will cost you only $1.19. And, along with your purchase, you will receive a membership in the now famous WATE-OFF Weight Reducing Club, together with a copy of the valuable, 64-page, copyrighted WATE-OFF Book, in which you will find last-minute information concerning the most modern, scientific methods for reducing. Membership in the WATE-OFF Club will further entitle you to receive all bulletins on weight reducing as issued, and to ask any questions you may desire on the subject. Remember, this membership and your copy of the WATE-OFF Book costs you nothing. All you pay is $1.19 for the box of WATE-OFF Tablets. Everything else is FREE.

For sale by Walgreen, Stineway, Service Drug Stores, also Wieboldt's and Goldblatt's Drug Depts. and all Health Food Stores.

Home Requires Time, Energy from Mothers

By Gladys Huntington Bevans.

[Copyright: 1937: By The Chicago Tribune-N. Y. News Syndicate, Inc.]

IF you have a home, children, and a career, and the career is really your vital concern, this article won't interest you.

If you have talents that are paramount, if you'd rather be at club meetings, in politics, or at parties than you would be at home, you may not want to read any further.

But if your home, your husband, and your children are really precious to you, but you've let yourself drift away or get very much entangled in church work, community activities of one sort or another, bridge clubs or a whirl of social life generally, and feel yourself pushed and rushed, I think you will follow what I have to say with some measure of interest. And summer is rather a good time to let your thoughts turn my way, because outside things slow up then and provide you with a breathing spell.

Look back over last winter, or perhaps the last two or three winters. Have you spent a lot of time away from home, and a tremendous amount of energy on outside things?

If you are very social in your instincts, of if you are a good executive you may have let yourself be drawn into many afternoon and evening parties, the management of various clubs or drives, the running of parent-teacher associations or child welfare groups, or some other activity quite apart from your home.

If you have one this, you have undoubtedly deprived your children and, perhaps, your husband of a great deal of thought and time which they need, and not only need but want.

After all, you only have so much energy; you can't be in two places at the same time, and you can't give the cream of your thought to outside things and have much left for the family except a sort of skimmed milk. Unless you have an iron constitution and indestructible nerves you can hardly be fresh and serene in the time that you do spend at home, if you spend yourself generously on outside things.

• • •

YOU may have vaguely sensed some of this and have said to yourself: "I'll be home an hour before dinner and I'll arrange to be in at certain other definite times so that if the children need me I'll be there."

But somehow or other that sort of arrangement doesn't work out with little children at all. They may need you terribly at one of those other many times when you are away. Also those occasions of real intimacy with your children, which all mothers cherish when they come, may happen at the oddest times. So the only way you can be sure to be ready for them, and receptive, is to be around pretty much in evidence most of the time. Look over last winter and decide whether you think your time has been so filled and you have been so rushed that both you and the children, and your husband, too, have missed a great deal.

Do you really care about your home being a real home? Do you want it to be imbued with your presence? Do you want your children not only to enjoy it fully while they are little, but be able to look back to cozy or jolly or leisurely times that they did enjoy with you? You can't bring this about unless you are willing to put them first and practically all other outside considerations second. This doesn't mean cutting out all your other interests or all your social life, but it does mean looking the whole picture over and deciding just how much you can do without depriving them and without constantly feeling driven and closely scheduled.

Some of the things that I'm going to say will probably sound very old-fashioned to many people, but some of the old-fashioned things are the truest in the world. And amusingly enough, some of the things that people have been calling old-fashioned in regard to the home and child management have swung well back into style again and are being acclaimed as vital by the psychologists, educators and social economists of the day. The *Home* has its old capital letter back again and is once more admitted to be the finest, richest setting in which a child can live and grow into the full flower of maturity.

• • •

SO THEN let's be old fashioned, and new fashioned! I know, for instance, some of the coziest times in my own life have been associated with kitchens; my grandmother cooking molasses candy and setting it in the snow to harden; my mother frying delicious crullers which she planned to have for the whole weekend and despairingly laying them out to be devoured by us on the spot; long rainy afternoons with a book or dolls and my mother sewing or chatting with the family. I won't try to go any further with my own reminiscences, but children love the hominess of a kitchen with their mother in it and all the cheerful things that go on there. Then they love coming home in the afternoons and finding mother there. I'm not saying that they always turn hand springs about it, but there is a comfortable, all's-right-with-the-world feeling that it gives them. And there are many things that they share with you [either play or thoughts] that they can only share and that can only happen if you have lots of time for them, and freshness for them, too. For the tired, pre-occupied mother is not either receptive or inspiring to confidences.

I really think it's terribly important to have time for your children. I do not mean snatches of time here and there, but long stretches when they [subconsciously] know you're settled down in one spot and will be there for a long time. It adds, too, to that very important sense of security which they need.

• • •

AND THE results are certainly worth the other things you may give up for them. You not only can do things with them, go to places with them, and become truly acquainted with their friends, but you get to know them and grow close to them in a way that isn't possible if you're dashing in and out all the time and are centering your thoughts on other things. And there's always this rather sobering thought: Children change and grow so fast that you can't do something else first and then recapture any one stage in their lives. They can't wait for you to, nature won't let them. If you want to know them and enjoy them you've got to do it right now.

Well, there's the whole question, the gist of which is: Have you let yourself drift into a way of doing too much outside your home? Have you let yourself in for a lot of social or community obligations that are taking the cream of your time and energy? If so, resolve next winter to cut them out or to cut them down, so that you may have time and freshness for everything that is embodied in that truly beautiful word "home."

Our Mothers' and Fathers' Litany is specially printed for keeping or framing. To obtain it enclose with your request 3 cents postage only —no envelope please. Address Mrs. Bevans, The Chicago Tribune, Chicago, Ill.

Mrs. Bevans' column also appears in The Tribune on Monday and every other weekday.

FLOWER GIRLS AT WEDDING

Mary Catherine and Abigail were the proud little flower girls at the recent wedding of their aunt, Miss Betty Brawley, to Thomas M. Torrey. Dressed in green organdy Kate Greenaway frocks with matching organdy bonnets, they clutched their little round bouquets tightly, and marched the length of the center aile at St. Chrysostom's.

[TRIBUNE Photo.]

Crossword Answer

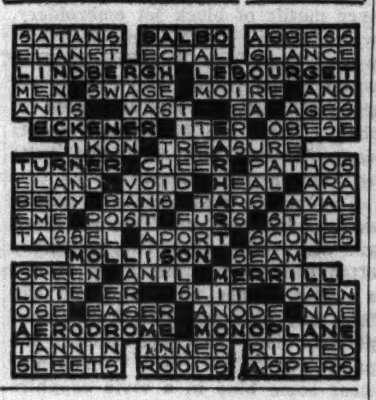

Clotilde Children's Fashions

SOMETHING new in play suits for the youngest set! Mothers and daughters alike will be charmed with the dainty touches which the designer has given to this outdoor outfit. There are two versions, as a matter of fact. One has a halterlike top with a low, round neck and pert shoulder bows. The more feminine version has a demure square neck and the ruffled sleeves do not stop at the shoulders. They continue around and down the back of the crossed suspender straps.

The shorts part of the garment is profusely plaited for both chic and comfort. A trim and tailored belt does duty at the waistline.

This outfit requires the minimum of material. Remnants may be used to advantage by combining two shades. For example, one might use a dark shade for the shorts part of the suit, and use either a light color or a print for the top. Of course, the garment is smart made all in one color, too, or all in a gay print. All the sturdy cottons and linens, as well as the washable novelty fabrics, are perfect and practical for this model.

Style No. 2726 is designed for sizes 4, 6, 8, and 10 years. Size 8 requires ½ yard of 35 inch light material, with 1¼ yards of 35 inch dark for the built-up blouse and shorts. The sunback suit requires 1⅞ yards of 35 inch fabric.

Order for Clotilde Children's Fashions

CHICAGO TRIBUNE, P. O. BOX 537. Grand Central Station, NEW YORK CITY.

Inclosed find $........ Please send me the Children's Pattern listed below:

Pattern No. 2726. Size ....

Write plainly, giving size of pattern desired. Include 10 cents in stamps or coin [coin preferred; wrap it carefully].

Name ....

Number and street........................

City ....

State ....

Basic Types of Equipment for Kitchen Listed

By Mary Meade.

[Copyright: 1937: By The Chicago Tribune.]

A LIST of staples for a well-stocked kitchen occupied our space in last Sunday's paper. Now it's time to turn attention to the kitchen equipment needed for cooking three meals a day.

All of the items listed here aren't absolute essentials, of course, but each has its place to fill in making cooking an efficiently operated and pleasurable job. Checking this list may give old hands at homemaking a few reminders of items needed, but its chief purpose is to help the bride, or the woman just starting housekeeping, in planning her kitchen.

LARGE KITCHEN EQUIPMENT.

Good range with broiler, broiling rack and pan
Roomy refrigerator, ice or automatic
Plenty of cupboard space, shelves and drawers
Roomy working surface
Chair
Step-stool

ELECTRICAL EQUIPMENT.

Mixer with juice extractor; knife sharpener, grater and slicer attachments
Waffle iron
Toaster
Percolater or glass coffeemaker

ESSENTIALS FOR TOP OF RANGE OR NEAR IT.

Set of salt, pepper, flour and sugar shakers
Covered jar or bottle for drippings
Tea kettle
Teapot
Coffee pot
Clock

EQUIPMENT EASILY ACCESSIBLE AT WORKING CENTER.

Flour, sugar, coffee, and tea containers
Flour sifter
Scoops for flour and sugar
Coffee measuring spoon
Bread box
Cake box
Set of measuring cups
Two sets measuring spoons
Set of wooden mixing spoons, graduated in size
Long handled spoon
Ladle
Wire whisk
Rotary beater
Nest of mixing bowls [Department stores carry gayly colored sets of pottery bowls]
Rolling pin which revolves on its handles
Pastry canvas and rolling pin cover
Cake tester
Set of cookie cutters
Doughnut cutter
Cookie press
Set of thermometers [oven, meat, deep fat, candy]
Zipper can opener [hand operated or wall type]
Anchor can opener
Carving knife and fork
Two paring knives
Bread knife
Pickle fork
Case knife and fork
Grapefruit knife
Long handled fork
Broad spatula
Six-inch spatula
Pastry brush
Rubber scraper
Nut crackers
Grater
Juice extractor
Scissors
Tweezers [handy for plucking pinfeathers]
Vegetable and fruit ball cutter
French fries cutter
Chopping bowl and knife
Wooden chopping board

EQUIPMENT FOR STORAGE CABINET.

Two or three saucepans [cast aluminum with covers are excellent]
Large kettle
Roasting pan with wire rack
Steamer
Cake rack
Double boiler with wide base
Two 9-inch layer cake pans
One oblong cake pan
One angel food tin
One spring form
Bread and meat loaf pan
Two cookie sheets
Muffin pans, large and small
Two 9-inch pie plates
Two casseroles, one large, one smaller
Food chopper
Potato ricer
Strainer
Colander
Funnel for use in canning fruits
Custard cups
Molds, including two ring molds, large and small
Egg poacher
Pastry bag and tubes
Bean pot
Frying pan
Deep fat fryer and wire basket

LINEN AND PAPER EQUIPMENT FOR KITCHEN.

Two dozen dish towels
Six dish cloths
Six hand towels
Paper napkins
Waxed paper
Paper toweling
Paper baking cups

REFRIGERATOR EQUIPMENT.

Glass water bottle
Vegetable crisper
Revolving tray of glass containers
Oiled silk food containers

EQUIPMENT FOR NEAR SINK.

Dishpan
Dishrack
Vegetable brush
Metal dish cloth
Flat rubber sink plug
Soap, scouring powder and silver polish
Sink brush
Handled dish mop

MISCELLANEOUS EQUIPMENT.

Metal wastebasket [a large one]
Covered garbage container
Utility trays
Hot pads for table
Hot pot holders [six or more]
Hand lotion
Tooth picks

Miss Meade contributes daily to the feature pages of The Chicago Tribune, guiding housewives to the best knowledge of cookery and hostessing.

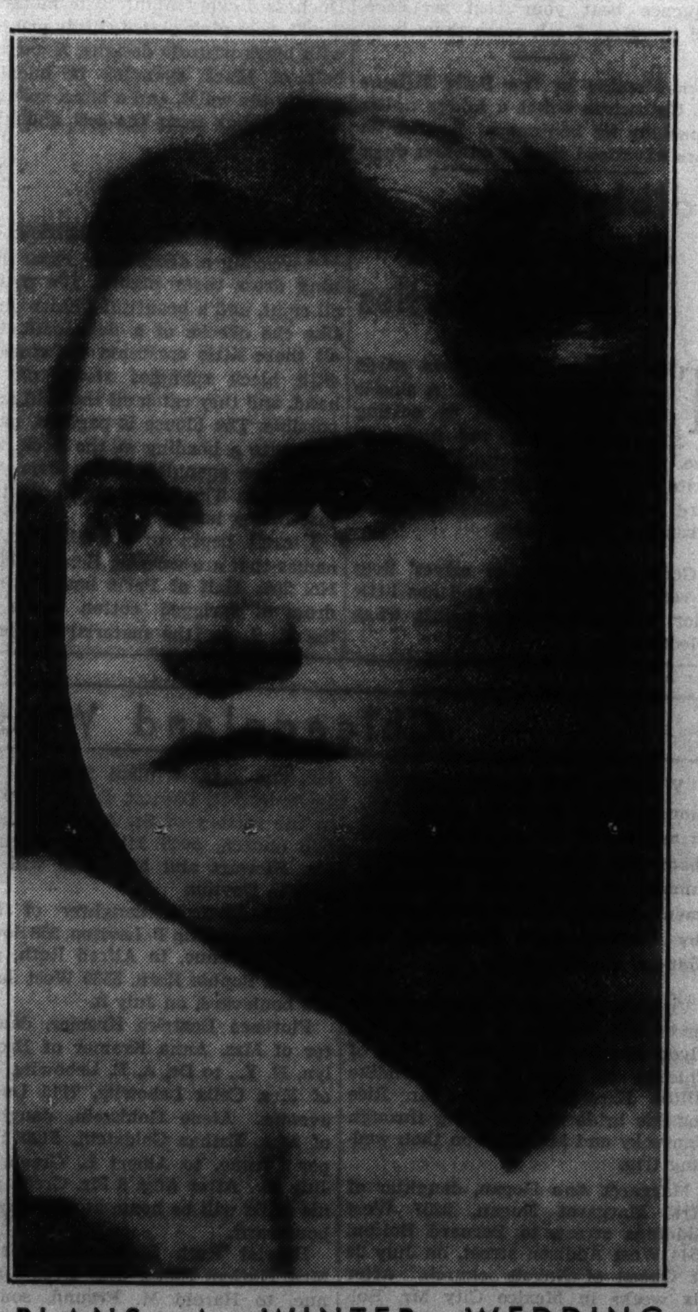

PLANS A WINTER WEDDING

Mr. and Mrs. James R. Graham of 388 Elder Lane, Winnetka, announce the engagement of their daughter, Miss Jane Stout, to Frank L. Shively Jr., son of Dr. and Mrs. Frank L. Shively of Dayton, O. The wedding will take place the coming winter.

Patterns by Clotilde

● In June, women readers of the Tribune bought 20,096 Clotilde patterns

By Clotilde.

NOTHING is quite as lovely for mature figures as the cool and dainty sheers, because not only are they slenderizing in their own right but they take so beautifully to draped, soft lines designed to minimize silhouette faults. The model presented in our pattern today is one you are certain to like, since it has plenty of grace and flattery in every fold. The bodice is gathered at the waistline panel to provide soft fullness. Gathers also play a prominent rôle at the shoulder seams for the same purpose. The neatly paneled skirt is one created to cling to the figure in the right places, and to forsake it in the wrong ones! That is, it emphasizes the contours of the silhouette, where such emphasis is flattering, and does not cling to the figure where a tight fit would be ugly.

You have a choice of neckline treatment and of sleeves. The sketch at the left shows the frock with sleeves slightly puffed and full all the way to the wrist, where they are gathered into tight bands. The sketch at the right shows what may be done with full, flowing sleeves extending only to the elbows. A soft rolled collar graces the neckline, and may be caught in a smart accessory loop or be fastened down and embellished with a nosegay.

This dress is ideal for late summer into tight bands. The sketch at the and early autumn wear. You can safely consider it a "best bet," because it even may do duty in the winter at informal functions.

Style No. 2841 is designed for sizes 36, 38, 40, 42, 44, 46, 48, and 50 inch bust measurement. Size 36 requires 4⅝ yards of 39 inch material.

Order for Clotilde Pattern

CHICAGO TRIBUNE, P. O. BOX 537, Grand Central Station, NEW YORK CITY.

Inclosed find $............ Please send me Clotilde pattern listed below:

Pattern No. 2841.

Name..

Number and street.......................................

City..

Size..

Write your name and address plainly on dotted lines, giving number and size of pattern you want. Please make certain that your name and address are written correctly and clearly. Inclose 10 cents in stamps or coin [coin preferred], wrap it carefully, and mail your order to the address given above.

Clotilde is a daily contributor to The Chicago Tribune, offering constructive information to women who make their own things, presenting a fascinating pattern every day of the week.

This is your glamor year! And the brand new summer edition of the Chicago Tribune Book of Clotilde Fashions stresses devastatingly feminine attire for everything from the kitchen to the dance floor! There are dashing models for every hour of the day, and exciting togs to be packed into vacation trunks. On sale at the Tribune Public Service offices, 1 South Dearborn street and Tribune Tower. Price, 15 cents, or 20 cents for the book and one Clotilde pattern, if ordered at the same time.

New Velvet Rain Cape Is Designed for Bridal Wear

THE du Pont-Roosevelt wedding, marked by a downpour, is credited with having inspired a new waterproof wrap for brides. It is a floor length cape of white velvet, processed to resist moisture, and voluminous enough to envelop the bride's gown and veil.

The duchess of Kent, the British royal family's fashion plate, is among smart Europeans who are following the vogue for white this year. She wears a Molyneux afternoon frock of white crêpe designed with a crossover bodice and trimmed with a large cluster of light and dark blue cornflowers.

Oklahoma Institution Opens a Dating Bureau

A DATING bureau at the Oklahoma Training School for Girls is promised and the prospect of nights out with their boy friends had 240 inmates on their best behavior. The plan was originated by Mrs. Creighton Burnham, superintendent of the institution.

Marija Jankovitch, 63 years old, who gave birth to a daughter recently at Novi Pasar, Yugoslavia, has a son 38 years old.

Do not waste leftover celery tops. Wash them well, cover them with three inches of water, and let them simmer for 20 minutes in a covered pan. The stock may be used in soups. It also combines well with milk when used in oyster stew.

WHAT! You haven't tried Spry yet? Then do it today. You don't know what you're missing. This new, purer ALL-vegetable shortening gives lighter, finer cakes in half the mixing time. Tender, flaky pastry that melts in your mouth. Fried foods so crisp and greaseless a child can eat them. No smoke when frying, either. No need to keep Spry in the refrigerator. It stays fresh indefinitely right on the pantry shelf. Hurry—get Spry *now!*

The new, purer ALL-vegetable shortening —TRIPLE-CREAMED!

MARY'S HASHED BROWN POTATOES

So delicate in flavor, fried in Spry!

4 cups cold boiled potatoes, finely diced
1 tablespoon onion, minced
¼ teaspoon pepper
¼ cup Spry

Combine diced potatoes, onion, and pepper and additional salt if desired. Melt Spry in large heavy skillet. Add potatoes and mix well. Sauté slowly, without stirring, until golden brown on under side. (No smoke when you fry with purer ALL-vegetable Spry.)

Place under broiler and brown upper side slightly. Fold like an omelet and serve on hot platter garnished with parsley. Serves 4. And give generous helpings! Fried in Spry, they're digestible as a baked potato!

ARE YOU THRIFTY? THEN BUY THE HANDY, BIG 3-LB. CAN

We Are Going to the Circus, Says Sally!

By Sally Joy Brown.

Activities of the Sally Joy Brown department are sponsored by Tribune Charities, Inc.

MM-M! I certainly have some good news for all boys and girls today!

Know what's coming to town? The circus!

Elephants and monkeys, lions and tigers, ponies and clowns and trapeze artists, all these fascinating things soon will be assembled under the big tent on the lake front, and the most exciting part of all is that we're going!

• • •

BY "we" I mean fifty boys and fifty girls who will be invited to a party on the circus grounds to see the big show on Thursday, Aug. 5. Ringling Brothers and Barnum and Bailey have extended a cordial invitation to me to bring my guests to a performance, and you can bet your boots I accepted immediately.

Think you'd like to come to this party? Well, in that case I'll tell you how to try for an invitation. I want as my guests children who'll enjoy themselves thoroughly at this sort of party. If you'd really prefer to see a baseball game you won't win an invitation. I want real circus fans who'll get a kick out of seeing all the trained animals, the daring performers, hearing the band, and watching all the other exciting things that make up a circus. I can't tell how much such a party would mean to you, so you'll have to write me a letter telling me just why you'd enjoy such a party. That should be very easy to do if you really want to come!

As I have explained before, you don't have to be perfect in English and spelling, and I don't mind a bit if the lines go up hill and down dale. I just want to know if you really want to be my guest at this party. You can tell me what you think you'd like best or anything else you wish, but be sure to write every word of the letter all by yourself. Remember, also, to tell me your full name, address, and age. If you forget any one of these details out goes your letter! All the letters will be judged next Thursday and the names of the winners will be printed in this column one week from today.

This particular circus has all kinds of new and thrilling performances in it, which I'll tell you about tomorrow, but you needn't wait until then to get that letter off to Sally Joy Brown, THE CHICAGO TRIBUNE, Chicago.

• • •

THE youngsters who find their names in the following list will be pretty proud and delighted with themselves, I know. They have a right to be, because tomorrow the mailman will bring each of them a personal invitation to my party out at Wrigley field next Thursday, July 29, where they'll see the Chicago Cubs play the Brooklyn Dodgers. If your name is here and you don't receive your invitation in a day or two, better telephone me. Naturally all the youngsters who wrote in couldn't be invited, but after hearing about our next party I don't think they'll need any urging to "try, try again."

CUBS GAME.

BOYS.

Harry Asher, 6118 Eberhart-av.
Bruno Batek, 2644 Potomac-av.
Richard Black, 5419 Woodlawn-av.
Edward Brongel, 4325 S. Sawyer-av.
Lyle Cazel, 2244 Florence-st., Blue Island.
Gordon Chesser, 3839 N. Keystone-av.
Frank Chodl, 4116 W. Schiller-st.
Robert Cognac, 5931 S. Washtenaw-av.
Arthur Cohen, 4730 N. Troy-st.
Patrick Corcora, 720 N. Bittersweet-pl.
Marlin Demlinger, 4920 N. Washtenaw-av.
Bill Elenz, 5324 N. Leavitt-st.
Robert Fethler, 701 Diversey-pkwy.
Lester Goldwin, 7609 Essex-av.
Alvin Goldwin, 7609 Essex-av.
Marvin Gordon, 4842 N. Ridgeway-av.
Ramon Hammer, 10122 S. Union-av.
Gordon Hanes, 1206 W. 83d-st.
Frederick Harper, 607 Washington-st., Oak Park.
Jack Harrer, 6128 Crane-st., Morton Grove.
Norman Jantz, 6951 Anthony-av.
Bobby Keller, 1512 Greenview-av.
Bernard Lynch, 6442 Parnell-av.
Jack McCarthy, 7559 Yates-av.
Joseph McGovern, 2060 Fargo-av.
Jack McNamara, 425 E. 78th-st.
John Mazzone, 1236 N. Harding-av.
George Murphy, 5717 S. St. Louis-av.
Alex Nawratuck, 4835 Ainslie-st.
Leslie Perlman, 3508 Wilson-av.
Robert Poole, 8326 Merrill-av.
William Pragit, 2116 W. 50th-st.
Thurman Osburn, R. R. No. 3, Rensselaer, Ind.
Samuel Rand, 7711 Sheridan-rd.
Erwin Reichelt, 969 Cuyler-av.
Jimmie Richards, 5044 Fulton-st.
Jimmie Shannon, 1027 E. 61st-st.
Matthias Schleder, 2110 W. 67th-pl.
Joseph Schmidt, 3745 Madison-av., Brookfield.
Emery Schwartz, 1537 Orchard-st.
Don Siegel, 8306 Elizabeth-st.
Joel Soderberg, 2932 N. Binder-av.
Eugene Standard, Box 408, Bensenville.
Jack Trees, 1904 N. Kedvale-av.
Alfred Urban, R. 2, Box 60, La Grange.
Edward Urbanski, 4453 Keokuk-av.
Ernest Vazmina, R. 2, Box 224, La Grange.
Ludwig Vazmina, R. 2, Box 224, LaGrange.
James Vendegna, 1846 W. Adams-st.
John Wolff, 4328 North Central Park-av.

GIRLS.

Betty Balter, 3412 Potomac-av.
Betty Benton, 4509 N. Hazel-av.
Sonia Blauner, 1620 Wallen-av.
Patricia Burton, 5198 Broadway.
Colleen Callihan, 925 Townsend-st.
Theresa Casaletto, 1052 N. Central-av.
Rosemary Chiha, 2910 N. Albany-av.
Elaine Cox, 1154 N. Clark-st.
Betty Jean Craig, 622 Oakdale-av.
Virginia Czocher, 3124 West 25th-st.
Frances Dowen, 2804 Logan-blvd.
Gloria Emry, 5447 N. Ashland-av.
Celia Glutzer, 1626 S. Hamlin-av.
Vera Godfrey, 7142 S. Fairfield-av.
Margaret Gorman, 1111 West 95th-st.
Norma Hedenschoug, 7934 S. Marshfield-av.
Rita Hennek, 3011 N. Troy-st.
Hazel Hickey, 3938 Potomac-av.
Patricia Higgins, 624 N. Parkside-av.
Irene Hindelewicz, 4814 S. Laflin-st.
Myfanevy Ingram, 3228 Sacramento-av.
Lillian Kellner, 1334 Estes-av.
Grace Kerbel, 2206 Roscoe-st.
Genevieve Kearns, 8133 Lafayette-av.
Elaine June Kramer, 5239 Winthrop-av.
[illegible] Ludgin, 6062 N. Kimball-av.
[illegible] Mazzone, 1236 N. Harding-av.
Eleanor Larson, 1204 W. 68th-st.
Marilyn Larson, 1204 W. 68th-st.
Alice Libonati, 6210 N. Rockwell-av.
Blossom Marshak, 5208 N. Sawyer-av.
Virginia Mateja, 2734 74th-ct., Chicago.
Ruth Mickow, 1122 S. East-av., Oak Park.
Gladys Moesta, 3716 N. Clark-st.
Helen Nelson, 3710 Herndon-st.
Dolores Newcomb, 3015 N. Troy-st.
Dorothy Pacholski, 5718 S. Lincoln-st.
June Phillips, 1402 Belle Plaine-av.
Hilda Purath, R. R. 1, Elmhurst, Ill.
Doris Quinn, 2539 N. Oak-st., River Grove, Ill.
Theresa Ann Schnitzer, 2250 W. 37th-st.
Mary Shanahan, 6322 University-av.
Patricia Skinner, 1924 N. Honore-st.
Ruth Stockhouse, 3804 Euclid-av., Indiana Harbor, Ind.
Ellen O'Sullivan, 7347 Kimbark-av.
Dorothy E. Thiele, Route 1, Lombard, Ill.
Sylvia Thomas, 2550 Kimball-av.
May Thornton, 2031 Berwyn-av.
Ruth Wachtenheim, 6308 Lakewood-av.
Arline Zundell, 2343 Ainslie-st.

Contract and Jo-Jotte by Culbertson

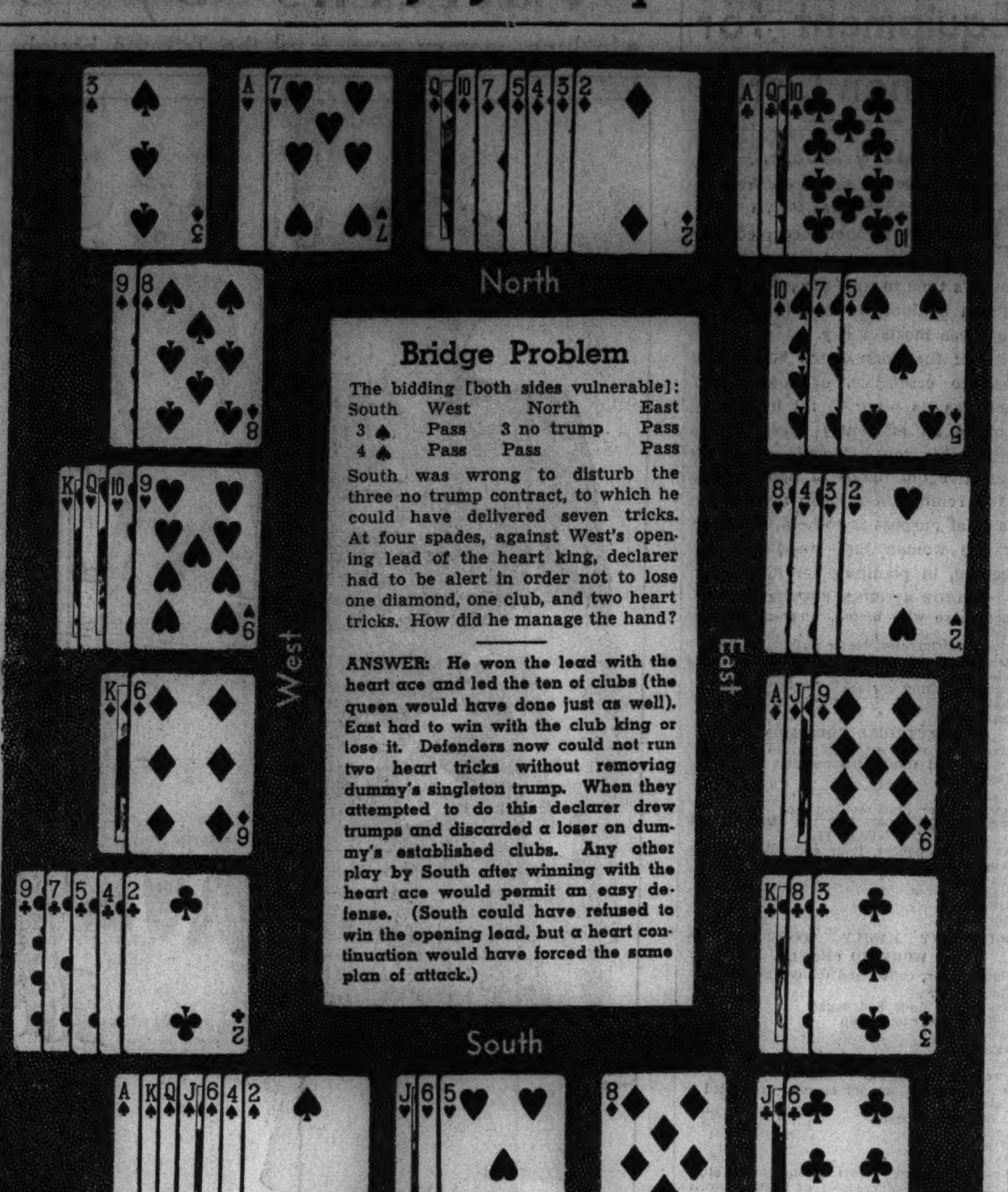

Overcalls Are Dangerous in Duplicate

By Ely Culbertson

(Copyright: 1937: By Ely Culbertson.)

IN MATCH point duplicate bidding the vulnerability situation is the most important factor. This is particularly true where overcalls are concerned. The differential between game bonuses and penalties is such that only in the rarest cases can a vulnerable team deliberately incur a penalty in order to stop a nonvulnerable game. Obviously these cases are limited to those hands on which the vulnerable team can be sure that it will suffer only a one trick defeat [200 points] against the nonvulnerable team's game, which is worth roughly 400 points. Since sets that we estimate at one trick have a horrible habit of turning into two trick sets through unforeseen bad breaks, it follows that the vulnerable team must be extremely chary in its defensive bidding.

When game for either side is not involved, which is to say when it is a question of jockying to hold a less-than-game contract, the advantage lying with the nonvulnerable pair is so great that it is not courage but sheer folly for the vulnerable team to try to win such an uneven battle. Here discretion is decidedly the better part of valor.

Of course, this summation assumes that the teams are evenly matched in skill. That being so, the nunvulnerable players need no great mathematical minds to realize that if they are doubled and defeated one trick at their bid the 100 points lost will probably be a saving on the score that the vulnerable opponents could have made at, let us say, two spades or three clubs, either of which [with the 50 point bonus] would total 110 points. It is a far different picture on the other side, however. The vulnerable team dare not risk being doubled; the 200 points that will be lost by going down even one trick can hardly be a good sacrifice against opponents' less-than-game contract.

True appreciation of the irrefutable points just mentioned must result in great caution where vulnerable overcalls are concerned. This is equally true of rubber bridge. I have raised the cry, "Watch your overcalls!" for more years than I like to remember. I have even taken some pains to formulate an exact rule whereby overcalls, vulnerable and not vulnerable, may be gauged. Most of my bridge advice, I am gratified to say, has been taken to the hearts of millions of players, but I must confess to being disappointed in the particular department of overcalls. Let me once more state my formula, which certainly is simple enough to be grasped and remembered with a minimum of mental toil.

Your right hand opponent having opened the bidding, your hand either does or does not justify a double for a takeout. This decision gives little trouble. The approximate 3½ honor tricks requirement is well known to all and sundry. If the hand does not measure up to a takeout double the next consideration is equally simple. *Is an overcall safe as gauged by the rule of two and three?* This rule, as I have stated on innumerable occasions, is as follows:

"When partner has made no bid, do not enter the bidding unless you have within two tricks of your contract if vulnerable, within three tricks if not vulnerable."

That is almost all there is to it. True, you should also remember that in order to overcall you should have some high honor strength—about 1½ honor tricks or more. But this of decidedly secondary consideration. The possession of 3 honor tricks, just short of a takeout double, does *not* necessarily justify even a simple overcall.

The following hand came up in a recent Crockford club tournament:

NORTH
♠ 9 8
♥ Q 9 7 5 4
♦ Q J 4
♣ 10 6 2

WEST	EAST
♠ A 5 4	♠ Q J 10 3 2
♥ K J 8 3 2	♥ A 6
♦ 7	♦ K 10 9 5 3
♣ Q 9 5 4	♣ K

SOUTH
♠ K 7 6
♥ 10
♦ A 8 6 2
♣ A J 8 7 3

When the duplicate was over a great argument arose among many of the players who had sat in the East position as to the proper line of play for their three or four spade contract. The score sheet showed that one team had made four spades, several had made three, and two had actually been held to two odd. Some one asked whether I had happened to hold the East hand, and I admitted that I had. "Well, how did you play it?" was the next question. I shrugged and answered that I hadn't played it—that I had had no problem whatsoever, because at my table, after my third hand spade bid, my partner had cracked South's two club overcall. As a defender I had only followed suit to defeat the contract one trick.

Since I myself had not been vulnerable, and since there was grave doubt in my mind, both before and after I had seen the other hands, that we could make a game, I had been entirely satisfied to let the two club double stand. As a matter of fact, on reasonably good defense East had no play for four spades.

I then asked a question on my own account: "Hadn't South overcalled with two clubs at all the other tables?" Somewhat sheepishly it was admitted that he had. "And do you mean to say," I continued, "that West didn't jump on a vulnerable overcall with both feet?" At this point several erstwhile West players shuffled their feet and looked at the ceiling. "Well," I concluded, "my partner is very lucky that he didn't pass up such an opportunity, because if he had he'd now be en route to the hospital with a well cut throat!"

But if West should have his throat cut for failing to double two clubs, what can one say of the vulnerable South players who actually bid two clubs against a nonvulnerable team? By the most liberal estimate South's hand is worth three club tricks, one diamond, and one spade, assuming that the spade ace is with the spade bid. This total of five is one vitally important trick short under the rule of two and three. Since a takeout double, which will almost surely elicit a heart response from partner, is out of the question, the only thing left for South to do over a spade bid is to pass. If the opponents reach four spades he may take a shot at a gambling penalty double—at least this action could not be criticized—but other than that he should keep his tongue securely between his teeth.

• • •

Jo-Jotte Pointer

A correspondent writes: "I understand the mechanics of announcing an honor meld and the rank of the various melds, but I am a little hazy as to which melds are scored. Can you clarify this for me?"

Only one player can score an honor meld in each class. If one holds four aces and the other four queens, only the four aces are counted. If one holds a four card sequence, the other a three card sequence, only the longer sequence is counted. But if one holds a four-of-a-kind, the other a sequence, each may count his honor meld.

The winning honor meld of its class must be shown face up on the table. It is scored immediately to the holder's credit in the honor column of the scare pad ["above the line"]. The holder may also score any other combination of the same class that he happens to hold. For example: You and I are playing. You are the defender, I the declarer. You say, "Forty." I have J 10 9 8 in hearts and 9 8 7 in diamonds. I say, "Equal." You have 10 9 8 7 in spades, so you say, "Ten high." "No good," say I, for my jack high sequence beats your ten high sequence. So I show my J 10 9 8, scoring 40 points, and also my 9 8 7, scoring 20 points. My best sequence beat your best sequence, and therefore I can score them both.

Each Monday in The Daily Tribune Mr. Culbertson writes a bridge article especially for beginners. Articles for more advanced players on other days.

Today's Questions

Question: The bidding has proceeded:

Dealer	Partner
1 diamond	1 heart
1 spade	?

What should be partner's next bid, holding:

♠ Q 4 3 ♥ K Q J 9 8 ♦ J 8 6 ♣ A J

Answer: Three hearts. Unless partner has a bare minimum, game should be made.

Question: Please give me the correct response to partner's opening three spade bid, vulnerable, holding: ♠ — ♥ K J 6 3 2 ♦ 8 6 5 4 ♣ 9 6 4 2

Answer: The correct response is a pass.

Edible Place Cards Enliven Child's Parties

TRY making edible place cards for children's parties. A simple one may be made by cutting out cards one by two inches in size. Bake them carefully and then write the name of each guest on his card with thin icing squeezed through a pastry tube.

Good beef, pork, or calves' liver is very bright in color and has little odor. Remember these points when selecting it.

Cotton Styles Latest Rage in Europe

By Bettina Bedwell.

[Copyright: 1937: By The Chicago Tribune-N. Y. News Syndicate, Inc.]

PARIS.—[Special.]—The Coronation was responsible for the most devastating flood of gold brocade, jewels, and other grandeur of clothes that has been seen in our time. Clothes up to July demanded all the big movie words, *colossal, stupendous,* and such, to describe them. It's all changed now. You wouldn't know our Nell this month. The Queens and the Duchesses and the rest of the notables of Europe have abandoned the luxury line in dress. They froth around today in cottons. There's a regular tidal wave of this bosky, rural, and homespun material, which has swamped Paris and other points where society shines. It's practically as necessary to wear cotton this midsummer as it is to say *flat* instead of *apartment* in London.

The Duchess of Kent, Madame Jacques Balson, [Consuelo Vanderbilt], Comtesse de Castellane, Lady Davis, Hon. Mrs. Reginald Fellowes, Mrs. David Balcolm, [Millicent Rogers], and America's Duchess Wally, are a small cluster of women who come out in cotton frocks on any and all occasions this July.

These women even wear cotton sunbonnets, and madras turbans on their once tiaræd heads. Slim feet are shod with linen sandals. Calico and chintz dresses are seen around the Paris Exposition by day, and the homely denim makes chic suits, and simple, sprigged, everfast cottons do the same. Stockings are about the only item to remain on the silk standard.

• • •

BUT I wouldn't fool you when it comes to the cotton element after dark. Cotton evening dresses are allowed luxury trimmings without stint. There are Vionnet's white and pastel organdie dresses, and evening coats that are trimmed with gold bands and spangles of lether. There are Chanel's stunning white cotton evening gowns made glamorous by allover motifs of black jet embroidery, which women like Madame José Sert wear. There are Paquin's striking white cotton frocks with blazing designs of black, silk lace encrusted on them. There are Molyneaux' chintz dance dresses with spangled belts and flower decorations.

Two colors predominate in cotton evening fashions here. They are black and white. After these two, which are often combined in one dress to ape a poster, comes pink, and you can have any pink you like from Schiaparelli's vivid "shocking" pink to the palest and softest rose. Women also wear some blue in a vivid sapphire shade, and there is some very soft golden yellow.

• • •

IN the daytime white cotton is the leader, but it is often printed with small designs in one color, or boldly striped with a contrasting shade. These types of cottons are usually made up in summer suits or two-piece sports dresses. Flowered organdies on a dark ground are worn by some of the grandest women in Paris for afternoon, and there are heaps of polka-dotted cottons worn during all hours of the day.

A Molyneaux dress illustrates the kind of cotton that many women are wearing for evening. It is decorating the backs of half a dozen English Duchesses every night. The material is soft, rose pink glazed chintz printed with black wisteria designs. A narrow belt of black spangles is buckled around the waist, and a black spangle flower hangs from the left shoulder strap.

• • •

MADAME JACQUES BALSAN is wearing a deceptively rural evening dress these nights. It's cotton all right, and a beautiful farmer pink, like the cheeks of a dairymaid, but all those little crescents are covered with black spangles sewed on by hand, and they catch all the brilliance possible. The blouse is pageant, gathered into a heading at the neck, but there are spangled bands over the shoulders. The many gored skirt is just instep length.

I can't begin to list all the big names that are wearing Schiaparelli's No. 206. Half of Paris has this day dress of sprigged cotton made in the U. S. A. [the material I mean]. It comes in a colored pattern on a white ground, and the dashing pastel revers below the throat are starched. A belt of white leather is worn at the waistline.

Schiaparelli has another cotton success, worn by many chic women. This is made of heavy white cotton striped with navy blue, the stripes diagonal on the skirt and straight on the jacket. A navy linen blouse is worn with this suit and it is trimmed with navy lether buttons.

The Stamp Collector

By Richard McP. Cabeen

Mr. Cabeen will answer questions about stamps, except concerning value. Do not ask where stamps may be sold, as the Postage Stamps and Coin advertising section adjoining contains offers to buy and sell. Enclose a stamped, self-addressed envelope for reply.

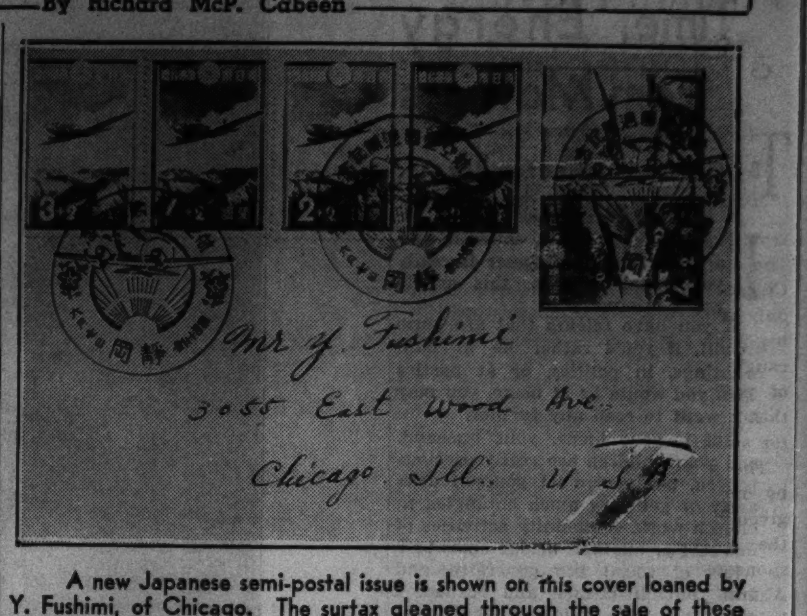

A new Japanese semi-postal issue is shown on this cover loaned by Y. Fushimi, of Chicago. The surtax gleaned through the sale of these stamps will be used to encourage civilian flying. The stamps were on sale only during Patriotic Aviation Week—June 1-7, 1937.

THE question of collecting telegraph stamps is open to discussion, especially in the United States where this form of communications is in private hands and not under the control of the postoffice, as it is in nearly all foreign countries.

Perhaps the governmental nature of the telegraph systems abroad had something to do with the first collections of such stamps, and for many years they were regularly included in the catalogs. So long as this condition existed collectors included them along with revenue stamps and various other groups of adhesive stickers, which are now generally considered as philatelic sidelines.

When telegraph stamps were dropped from the standard catalog they ceased to interest many, but since the specialized catalog of United States stamps has recently included them they again have become desirable and the subject of queries from readers.

In the introductory remarks for this chapter the editor of the standard catalog states that the stamps can be divided into three groups—those which give free franking to a telegram, and which were issued to railroads, press companies and newspapers and other large users of the telegraph lines; those issued at part cost to minor officials of the above companies, and those with value indicated on the face of the stamps and sold to the public.

Although the first telegraph line was opened for public business on April 1, 1845, it was not until ten years later that the first stamps were used to indicate the prepayment of the message. These were introduced by H. W. Bentley of the City and Suburban Telegraph company, which conducted a successful business within New York City and suburbs.

The stamps were provided so that users might drop their messages in boxes at convenient intervals and avoid a trip to the telegraph office. This added convenience was the undoing of the company, for the public dropped illegible messages, often without addresses, and delivery was impossible. Quite often the wrong rates were prepaid with the stamps, and finally complaints and damage suits caused the withdrawal of the box service.

About the same time Mr. Bentley commenced to operate his local dispatch post, which was ultimately sold to Swarts in 1859. About sixteen telegraph companies have issued stamps at one time or another during the period between 1870 and the present time. Gradually all of these companies were consolidated into two systems, the Western Union and the Postal. The former began to issue dated stamps or franks annually in 1871 and has continued the practice to the present time. The latter first issued stamps in 1885, and in 1892 began to date them. This was continued until 1913, but in 1914 an undated frank was issued which later was surcharged with the dates 1917 or 1918. In 1931 a 25 cent stamp replaced the franks, and this appears to have been the final stamp for this company.

Stamp Notes.

A recent illustration showed a cover from Jugo-Slavia with the statement that the youths pictured were King Peter III. and Prince Tomislav. J. Bjankini of Chicago has informed the stamp collector that these stamps actually show the portraits of Princes Tomislav and Andrej. The printing was limited to 150,000 sets and they will be on sale until Aug. 31, 1937.

The Northwest Territory commemorative stamps were printed from four plates numbered 21691 to 21694.

While no announcement has been made by the postoffice department, it is rumored that a 3 cent stamp will be released on Sept. 17 in commemoration of the 150th anniversary of the constitution of the United States. It is thought this stamp will show Independence Hall and that first day sale will be at Philadelphia. There is even a possibility that the stamp will be bi-colored, and red and blue are the suggested colors.

The Canadian postoffice department has released a list of various issues, together with quantities sold, etc. This list includes all stamps from the start of the King Edward VII. issue to date, except certain obsolete issues which are still on sale at the Canadian Philatelic agency, and, of course, excepting all issues which are now on sale at Canadian postoffices. Interested collectors may obtain the list from the office of deputy postmaster general of Canada at Ottawa, Canada.

The new migratory bird stamp which was placed on sale at all postoffices on July 1 was designed by J. D. Knapp, New York artist and sportsman. Previous issues of the duck hunters' stamps have been designed by J. N. [Ding] Darling, cartoonist and former chief of the biological survey; Frank W. Benson, and Richard E. Bishop.

Cachets and Covers.

Walter Kaner, 3131 35th street, Long Island City, N. Y., will sponsor a cachet in connection with the Pere Marquette Memorial pageant to be held at Ludington, Mich., on Aug. 5 to 8. Collectors may send any number of stamped and addressed, standard 6¾ size envelopes, if 1 cent per cover is included for forwarding. Send covers at once.

Francis W. Bloch, R. C. D. No. 142, 7224 Travella boulevard, Pittsburgh, Pa., will sponsor a cachet for Labor day. Send 6¾ size addressed envelopes franked with 3 cents postage. No forwarding fee, but commemoratives on wrappers will be appreciated.

The Bulletin Board.

Sunday, July 25—2 p. m. Cicero and Berwyn Philatelic society, 6138 West Cermak road, Cicero.

Monday, July 26—8 p. m., Evanston Philatelic society, North Shore hotel, Davis street and Chicago avenue; 8 p. m., Gateway Philatelic society, Jefferson park fieldhouse, Long and Higgins avenues; 8 p. m., North Shore Philatelic society, Edgewater Beach hotel; 8 p. m., Joliet Philatelic society, Dinet's building, Cass and Ottawa streets, Joliet, Ill.

Tuesday, July 27—8 p. m., Ogden High Senior Stamp club, 6405 South Hermitage avenue; 8 p. m., Calumet Philatelic society, Hammond Technical High school, 231 Russell street, Hammond, Ind.; 7:15 p. m., Progressive Philatelic society, care of Westphal, 3008 North Whipple street; 8 p. m., Oak Park Philatelic society, Grace church parish house, 924 Lake street, Oak Park, Ill.; 7:30 p. m., German Stamp club, Swiss club, 630 West Webster avenue.

Wednesday, July 28—8 p. m., Kenosha Philatelic society, Y. M. C. A., Kenosha, Wis.

Thursday, July 29—No meetings scheduled.

Friday, July 30—5 p. m., Belmont Hospital Stamp club, reception room, 4058 Melrose street; 7:30 p. m., Decatur Philatelic society, Art institute, Decatur, Ill.; 8 p. m., Twin City Stamp club, Hotel Whitcomb, St. Joseph, Mich.; 7:30 p. m., Stewart-Warner Stamp club, employment office, Lincoln street entrance, Lincoln street and Diversey parkway.

The fascinating hobby of collecting covers, a division of stamp collecting, is discussed in the instructive booklet for beginners, "Cover Collecting," by Richard McP. Cabeen, Tribune stamp editor. On sale at the Tribune Public Service offices, 1 South Dearborn street, and Tribune Tower. Price, 3 cents. Postpaid, 5 cents.

Postage Stamps and Coins

WORLD CRUISE COLLECTION OF OUTstanding value: cataloguing $27.58 for 5c only to approval applicants. With Free: Liberia Complete Foundation Commemoratives: Additionally including: Ex-King Edward, fine Rumanian values, Brazil Airpost Rarity, Complete Czecho-Slovak Independence, Soviet-Czarist Pictorials, Costly Turkish Sultanate collection of 49 Hard-to-Get Rarities and other desirable World-Wide Guaranteed Genuine Stamps totaling 381 Different. Intercity Stamp Company, Port Washington, N. Y.

Don't Sacrifice Your Stamp Collection
We make liberal cash loans at interest rates as low as 1%.
FEDERAL STATE PAWNERS,
5 S. CLARK-STREET. GROUND FLOOR.

—"WORLD'S LARGEST TRIANGLE"— Spain Triangle and bi-colored Persia airmail; big pkt. 25 diff. Russia [cat. nearly $1.00!]; pkt. Br. Cols., including Egypt, Travancore, Ireland, Malay, Silver Jubilee, etc. All for only 5c to approval appl. Fidelity Stamp Co., Dept. [37], Barrister Bldg., Wash., D. C. FREE, LARGE U. S. LIST.

A SET OF 2 BEAUTIFULLY CANCELED stamps of the gallant King Edward! This set, 2 complete Russian sets, complete Denmark Ancient-Ship set, Italy's Mussolini stamp, and Russian Revolution Commemorative set, all for 10c. Pearson Bros., 68 Nassau-street, Dept. 2, New York.

160 Page Precancel Book, 25 cents, or free with 300 all diff. precancels, only $1. Complete price list incl. ADOLF GUNESCH, 159 N. State-street, Room 1113, Chicago.

FREE!—"UNITED STATES, BRITISH COLonies, and Better Grade Foreign Stamps." —our valuable illustrated 96 page catalog. Money saving prices. Send today. H. E. HARRIS & CO., 69 Transit Building, Boston, Mass.

NEW CANADA QUALITY PACKETS—100 diff., $1.25; 125, $2.10; Newfoundland, 30 diff., 40c; 40, $1.25; 50, $2.25. Request your free copy of our lists. MARKS STAMP CO., TORONTO, CANADA.

COLLECTION FOR SALE—OF HOLLAND and colonies, 980 varieties, catalog $575; ¼ mint, high face value. A. F. Lindeman, 7241 University. Phone Fairfax 2473.

U. S.—SEND $1.00 FOR 25 DIFFERENT 19th Century, including Nos. 94, 146, 179, 225, 266, 270, 282, 1584, 1894. Approval included. Horace Paine, Westport, Conn.

EARLY BRITISH COLONIALS—SUPERB approvals from choice old collection at one-third catalog. References essential. "R." 6 Westhill-road, London, S.W.-18.

NEWFOUNDLAND CORONATION SET OF 3 in our 25 diff. Nfld. packet, only 25c. Marigold Stamp Co., Toronto, Canada.

WTD.—GOOD COLLECTIONS FOR AUCTIONS STAMP AUCTION SERVICE, ROOM 205, 58 WEST WASHINGTON-STREET.

HIGH GRADE APPROVALS—U. S. AND foreign—for reliable applicants. Dean Stamp Company, Box 275, Larchmont, N. Y.

CORONATION DOMINIONS COMPLETE—Only $10. Includes S. Rhodesia. Immediate delivery. Marigold Stamp Co., 77 Victoria, Toronto, Canada.

WE BUY STAMPS—BEST PRICES PAID. Windy City Stamp, 109 N. Dearborn, R. 606.

—FINE USED U. S. ON APPROVAL.— EWING, 7328 N. BELL, CHICAGO.

CENTS ONE EACH 1877—14 D.S. FOR $2. D. Balter, Plaza Hotel, Chicago.

Chicagoland Weddings

Wedding and engagement announcements must be signed by a member of the family, and must bear the address and telephone number of the signer. Announcements must reach the society editor by Tuesday noon preceding the Sunday of publication.

Virginia Hazelton McCloud, daughter of Mrs. William C. McCloud, 7624 Clyde avenue, to Chester C. Rice of Chicago on July 17 at Thorndike Hilton Memorial chapel. Mr. Rice and his bride are motoring through Kentucky and Michigan on their wedding trip.

Margaret Ann Hogan, daughter of Mrs. Margaret Hogan, 2207 West Giddings street, to Bernard Bolsen, 5544 West Addison street, on July 24 at Queen of Angels church. After six weeks in Mexico City Mr. Bolsen and his bride will be home in Rogers Park.

Gladys Eunice McNeel, daughter of Mr. and Mrs. William Henry McNeel, 1600 West Barracue street, Pine Bluff, Ark., to Leo Eleazor Stewart, 5747 University avenue, son of Mr. and Mrs. William Stewart, 248 Boyer street, Dayton, O., on July 21 in the rectory of St. Anselm's Catholic church, 6045 Michigan avenue. Mr. Stewart and his bride will reside in Dayton.

Doris Leviton, daughter of Mr. and Mrs. Phillip B. Leviton, 358 South Hamlin avenue, to Alfred Roth, son of Mrs. Sophie Roth, 5569 West Jackson boulevard, on July 8.

Florence Beatrice Kramer, daughter of Mrs. Anna Kramer of Brooklyn, N. Y., to Dr. A. E. Lebowitz, son of Mrs. Celia Lebowitz, 7115 Luella avenue. Alene Goldstein, daughter of Mrs. Esther Goldstein, 5120 Harper avenue, to Albert L. Green, on July 25. After Aug. 8 Mr. Green and his bride will be home at 4846 Drexel boulevard.

Harriet Ruth Sider, daughter of Mrs. Nathan Sider, 6020 Drexel avenue, to Harold M. Freund, son of Mr. and Mrs. Albert B. Freund of St. Louis, Mo., July 25 Mr. Freund and his bride will be at home after Aug. 8 at 1272 Hawthorne place, Richmond Heights, Mo.

Mary Pozivilko, daughter of Mr. and Mrs. Julius Pozivilko, 519 South Oakley boulevard, to Alex Gromak son of Mr. and Mrs. Boris Gromak, 10317 South Union avenue, on July 20 in the Masonic temple, 1547 North Leavitt street, Judge Nuncio Bonelli officiating. Mr. Gromak and his bride will reside on the south side.

Rosalie Rida Klein, daughter of Mrs. Lillian A. Klein, 3726 Douglas boulevard, to Sol M. Fleischman, son of Mr. and Mrs. A. Fleischman, 4516 Jackson boulevard, on July 25.

Sara Dainas, daughter of Mr. and Mrs. Sam Dainas, 4917 North Keystone avenue, to Irving Williams, 1435 North Washtenaw avenue, on July 25 at the Graemere hotel.

BAD LEGS

No sensible person will continue to suffer when clean, powerful, penetrating Moone's Emerald Oil can readily be obtained at any well-stocked drug store. It is easy and simple to use—Greaseless—stainless—economical. Not only does fiery itching skin torture get quick relief but Moone's Emerald Oil also promotes healthy healing. Ask Liggett's Drug Store or any good drug store for an original bottle of Moone's Emerald Oil—satisfaction guaranteed.

Mirror of the mode

Dress styles are mirrored in the advertising in the Tribune. Leading retailers rush news of their most attractive fashions to you in its pages. Read Tribune advertising regularly and you will know where the best values are available. The Tribune prints more women's apparel advertising than the next three Chicago newspapers combined.

Marks Nathan Alumni Having a Homecoming

TAKING advantage of the advancing summer season, club activities have become increasingly confined because of the absence from town of holidaying members. The quiet on this particular front of Chicagoland daily events will last only another month, however, providing a breathing space before all are caught up in the usual busy whirl of parties and committee meetings that herald the approach of the winter season.

The present week is distinguished by one of the largest parties to be given this summer, a homecoming at the Marks Nathan Orphan Home, sponsored by the Marks Nathan Alumni association, which will be held today at the home, 1550 South Albany avenue. More than 1,000 alumni are expected to attend the program of entertainment, sports, and movies planned for this afternoon.

In the evening a buffet supper will be served, followed by a rally at which Rabbi Norbert Rosenthal of Temple Judea and Charles I. Herron, president of the Marks Nathan home, will speak. In the 30 years of its service to the community the home has graduated more than a thousand men and women. The Alumni association is composed of members who have left the home between 1906 and 1937, and is active in constructive functions throughout the year.

Sol R. Friedman is president of the homecoming committee and Joe Dorfman is chairman.

• • •

MRS. KEITH CARPENTER was chairman of the Lake Forest division under Charles Z. Henkle and Gordon Lang, cochairmen of the ticket committee for the Ravinia Festival committee, which has done so much to help make a financial success of the six week festival at Ravinia park. Howell W. Murray, chairman of the guaranty committee, has announced that the more than 300 guarantors subscribed a fund in excess of the quota set for the season at $40,000.

Mrs. Keith Carpenter. [TRIBUNE Photo.]

The sale of coupon books closed July 5, and due to the hard work of Mrs. Carpenter and other chairmen and their committees, the sale was 40 per cent better than last year. Other chairmen were Robert S. Adler, Highland Park; Mrs. James M. Murphey, Ravinia; John Eugene Davis, Glencoe; Mrs. Ernst von Ammon, Winnetka; Mrs. T. Weller Kimball, Kenilworth; Mrs. Elmer D. Becker, Wilmette, and Arthur W. Rogers, Evanston.

• • •

A PURELY social meeting is the one the Native Daughters of Illinois have planned for Tuesday at the Lincoln park refectory. It is to be the organization's annual outing, and luncheon will be served "dutch treat."

Mrs. Bessie Bragg Pierson is president of the Native Daughters. The Lincoln park jaunt has been planned especially for the entertainment of new and prospective members. Mrs. Frank Zolleck, 4426 N. Malden street, is in charge of arrangements.

Mrs. Bessie Bragg Pierson.

An interesting talk will be given at the Woman's City club at 2:15 o'clock Wednesday afternoon when "Spoils Politics in the Public Schools" will be discussed by Mrs. Mabel P. Simpson. Mrs. Simpson is the executive secretary of the Citizens' Schools committee.

Her experiences on a trip to Spain in the winter of 1933-'34 will be discussed by Mrs. Andrew MacLeish at 11 o'clock Wednesday morning at the Chicago Woman's club. The subject of Mrs. MacLeish's talk is "Early Days of Spanish Loyalist Government," and she will tell of the movement toward a more liberal government evident at the time, especially in education and labor. She will describe also the republic's efforts to preserve some of their famous art treasures, burying some of the choicest Goyas.

Antonio Del Val, a native Spaniard, will sing Spanish songs. He and Mrs. MacLeish will be guests at luncheon following the program. Mrs. Harley Alden Johnson of Oak Park will be hostess at cards afterwards in the lounge.

• • •

THE Chicago Civic Business and Professional Women's club's annual boat trip will be held tomorrow night when members and their friends will sail on the S. S. Roosevelt's moonlight cruise. The boat will leave Michigan avenue and Wacker drive at 9:30 o'clock in the evening. Tickets may be obtained from Miss J. Cornelia Wyse, 123 West Madison street.

Mrs. Albert E. Jenner Jr. of 7641 Eastlake terrace, has been appointed state chairman of radio for the Daughters of the American Revolution. Mrs. Jenner is a charter member of the La Grange chapter of the D. A. R. Her vice-chairman is Miss Margaret Simpson of the Park Ridge chapter.

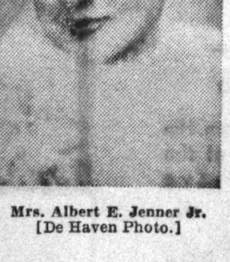

Mrs. Albert E. Jenner Jr. [De Haven Photo.]

They have planned an extensive two year radio program on stations throughtout the state, illustrating the activities of the D. A. R.

Through the Looking Glass

By Eleanor Nangle

[Tribune Studio photo.]

Dainty and cool despite all the thermometer's tricks! The secret? Clever use of a whole family of bath glorifiers, each in the same scent, that are fine heat defeaters. And the whole flock of them, including talc, dusting powder, cologne, and bath salts, costs amazingly little. It's grand to have a unified set on your dressing table.

WE don't know how the idea got around that a complete set of bath luxuries, every trimming, each in a matching fragrance, is necessarily a big financial investment. We've had more than one bedraggled woman tell us wistfully that she'd love to have all the bath glorifiers because they make her feel cool and well groomed, but that she couldn't possibly afford them.

• • •

THIS just isn't so. You can spend ten dollars for a box of bath powder if you like, and if the man who pays the bills will stand for it. But you can fare beautifully when you pay ever so much less.

One house does a marvelous job of helping us women of modest means keep cool, comfortable, and pleasantly fragrant during hot weather. They have whole families of bath luxuries harmonized in a choice of more than six fragrances. The products themselves are delightful, and for a sum in the neighborhood of five dollars you can have virtually a whole bathroom cabinet full, each in the same scent. Of course, you needn't buy them all, but if you want the works there it is at a moderate price.

There is talcum, very fine and feathery, in the scent of your choice. There's a body or dusting powder which you can have in the same fragrance; a toilet water, if you choose; fine bath salts, and, as a final touch, perfumed cologne. Any one of these, or all of them, will help you achieve detachment of mind and manner when the thermometer soars.

• • •

IT'S fun to have all the bath trimmings. You start your day in the proper frame of mind and you look and feel a thousand times fresher for having used them. And then there's the joy of having about you a delicate beautiful fragrance with no false notes. Everything matches. You're a symphony in your favorite scent!

Best of all, you won't be conscience stricken about making a big hole in your budget. You just look at these in the shops, all daintily packaged in sea green, and find out for yourself how inexpensively you can treat yourself to all the bath luxuries!

[For information about these bath preparations telephone Eleanor Nangle, Superior 0100, or write her care of The Chicago Sunday Tribune.]

Eleanor Nangle, "through her looking glass," sees everything that is new in the fascinating realm of beauty aids, and tells you about them daily in the Chicago Tribune.

ENGAGEMENTS

Peggy Elliott, daughter of Mr. and Mrs. Fred C. Elliott, 4005 North Leamington avenue, to Arthur F. Bairstow, son of Mr. and Mrs. Arthur Bairstow, 4821 North Spaulding avenue. The wedding will take place Aug. 21.

Ruth Jaffee, daughter of Mr. and Mrs. Samuel Jaffee, 1215 South Central Park avenue, to Maurice A. Futterman of Chicago.

Sydell Gertude Goldstein, daughter of Mr. and Mrs. Wilfred Goldstein, 3216 Olive avenue, to Sydney Flaxman, son of Mr. and Mrs. Samuel Flaxman, 3734 Windsor avenue.

Sylvia Rosenberg, daughter of Mr. and Mrs. Max Rosenberg, 306 South Spaulding avenue, to Sidney Bernell, son of Barry Bernell of Chicago.

Florence C. Winett, daughter of Mrs. Rae Winett 3840 Lexington street, to Harry Levine, son of Mr. and Mrs. Louis Levine of Brooklyn, N. Y.

Rose Kranzler, daughter of Mr. and Mrs. Morris Kranzler, 1630 South Millard avenue, to Jack Horwitz of South Bend, Ind.

Real Double Wedding Is Performed in Syracuse

A REAL double wedding recently was performed in Syracuse, N. Y., when Mrs. Irma Spencer Alexander was married to Prof. James M. Williams of Hobart college, and her daughter, Miss Margaret Alexander, was wed to Henry N. Williams, son of the college professor.

Flowers are much in favor as accents to evening coiffures in the fashionable Vichy, France, resort. One South American beauty tucks white camelias in the dark curls massed on top of her head, and a fair haired English girl wears a diadem of small mauve flowers.

Blue, One of Most Popular Shades Today

Do you want help when choosing a color scheme for your home? Dozens of practical, helpful suggestions are given in the inexpensive booklet, "Color Magic in Your Rooms," by Claire Winslow, Tribune stylist in interior decorating. Get a copy at either of the Tribune Public Service offices, 1 South Dearborn street or Tribune Tower. Price, 3 cents. Postpaid, 5 cents.

By Claire Winslow.

BLUE is now one of the most popular colors in home furnishings. A few seasons ago it was difficult to get it in any but a few items such as rugs and draperies, and even then the selection of shades was limited.

Today there is a blue for every mood and every taste. If you like strong, vibrant colors you can choose a vivid marine in wall papers, in drapery fabrics, in upholsteries, in rugs, and also in china and glassware. If you lean to the pastel side, there are the most charming light blues imaginable, blues the color of the summer sky when white clouds drift across it, blues that are the tint of the little eggs found in a robin's nest, blues that match the innocence of the eyes of your grandmother's china doll.

In fact, it is a blue year. Colors used in the decorative scheme to contrast with this hue are the following: Coral, dusty rose, flesh pink, butter yellow, canary yellow, light orange, copper or terra cotta, cherry red, dubonnet, peach, silver gray, and white.

In answer to the popular trend the window shade manufacturers have brought out a beautiful new blue in a roller shade. It's called larkspur blue and has a lot of life to it. Roller shades in this color can be used in any room where blue will work into the scheme. They are particularly good for the bedroom, the dining room or the dinette.

If you prefer, these larkspur blue cloth shades can be doubled, with white facing the street.

Of course, all-white shades can be used effectively in any decorative scheme. If the woodwork in a room is white, it is an excellent idea to have the roller shades repeat this note. Or if your draperies have white background, let the shades blend with it. This works out, too, with a figured wall paper in which the ground is white.

If the curtains are ecru, try an ecru shade in a somewhat lighter tint. If shades match both glass curtains and window framework, the window will appear larger.

A room facing south that has much sunshine and seems hot, therefore, on summer days, may be made to appear cooler by the use of dark green roller shades.

For information about where the larkspur blue and other types of roller shades may be purchased in Chicago, phone the Tribune Public Service office, Superior 0100, or write in, inclosing a 3 cent stamped, self-addressed envelope.

Every Fall Wardrobe Must Include a Jacket

By Jean Macdonald.

JACKETS are as necessary a part of our early fall wardrobe these days as dresses, shoes, and hats. No fashion conscious one-piece dress would be seen without one, any more than "pigs" would be served without their "blankets" on a canape tray. Nubby wools are the yarns which will be given major consideration, with the nubs in both self and contrasting colors. The green wool jacket illustrated today is worn with a blue, hand knitted, one-piece model of crêpe. The rayon thread in the crêpe dress matches the soft emerald green of the wool jacket. The tight raglan sleeves and the closed neck accent the boxy effect of the back. There are several new shades for fall which will be quite popular and are worth keeping in mind because they are "off" tones. A new slate blue, a soft warm red, a golden wheat shade, and a soft, dull green. Rusts, black, and flame are old standbys which still will be good. The lines of the hand knits for this fall will be following the straight and narrow with skirts setting a perfect exampe. The blouse lines will combine vertical and horizontal most effectively.

HOW TO ORDER

If you wish instructions for knitting the green nubby wool, fall jacket illustrated today, send 10 cents in stamps or coin to Jean Macdonald, CHICAGO TRIBUNE, Chicago. Be sure to send name and address with your letter.

It is necessary that the following measurements be included:

Bust ....

Waist ....

Hip ....

Underarm to waist..................

Length of sleeves..................

Social Activity Is Stepped Up in Bar Harbor

BAR HARBOR, ME.

The combined social and sports tempo on Mount Desert Island and its summer retreats skirting Bar Harbor was stepped up this week with a full calendar of activity. At the Kebo Valley Golf club, where Mr. and Mrs. Charles B. Pike of Chicago and Mr. and Mrs. F. Hamilton McCormick of Chicago and Washington play an active part, a putting tournament was staged with men's singles, ladies' singles, and mixed doubles on the program drawing a record number of 98 entries.

Also the first cabaret night at the swank Bar Harbor club was inaugurated on Tuesday with beer and hot dogs "on the house," with Miss Pauline Palmer among the many taking part in the fun. The second series of yacht races of the Bar Harbor Yacht club was held this week with "Skipper" Bowen Blair, another member of the Chicago younger set, in charge of starts, ribbons, and other arrangements. Bowen had his Flying Cloud entered, coming in for ranking honors.

The Northeast Harbor fleet left Wednesday morning for the annual cruise to the Center Yacht club across the bay, returning the next day with a fine time and fine sailing reported. Among the Chicago youths who were aboard were Colton and Bill Daughaday and Frank Wright.

Also playing a prominent part in the social swing this week were Mr. and Mrs. Charles B. Pike, who entertained with a dinner on Tuesday evening for Mrs. Chauncey McCormick, who left the following day for her home in Chicago, where she will remain for a short period, planning to return to her Seal Harbor estate the coming week. The Pikes' dinner guests also included Mr. and Mrs. Harold Fitzgerald, Mr. and Mrs. William McNair, Miss Zelina Clark, and Miss Margaret Steward, all of New York; Eugene Pike of Chicago, and Edward Browning of Philadelphia.

To top off the crowded week, the Mount Desert Island Garden club is holding its final displays of the annual two day flower show today. Mrs. Potter Palmer, an active member of the club whose bower gardens at "Hare Forest," the Palmer summer residence here, are widely famed, is an exhibitor. Mrs. Palmer also is one of the sponsors of the Curtis quartet, internationally renowned ensemble which will again present its annual series of three chamber music concerts on Mount Desert Island, commencing with that to be held next Friday at the home of Mme. Olga Samaroff Stokowski in Seal Harbor.

"Only Camay can keep my skin Smooth and Soft"

SAYS THIS DELIGHTFUL MASSACHUSETTS BRIDE

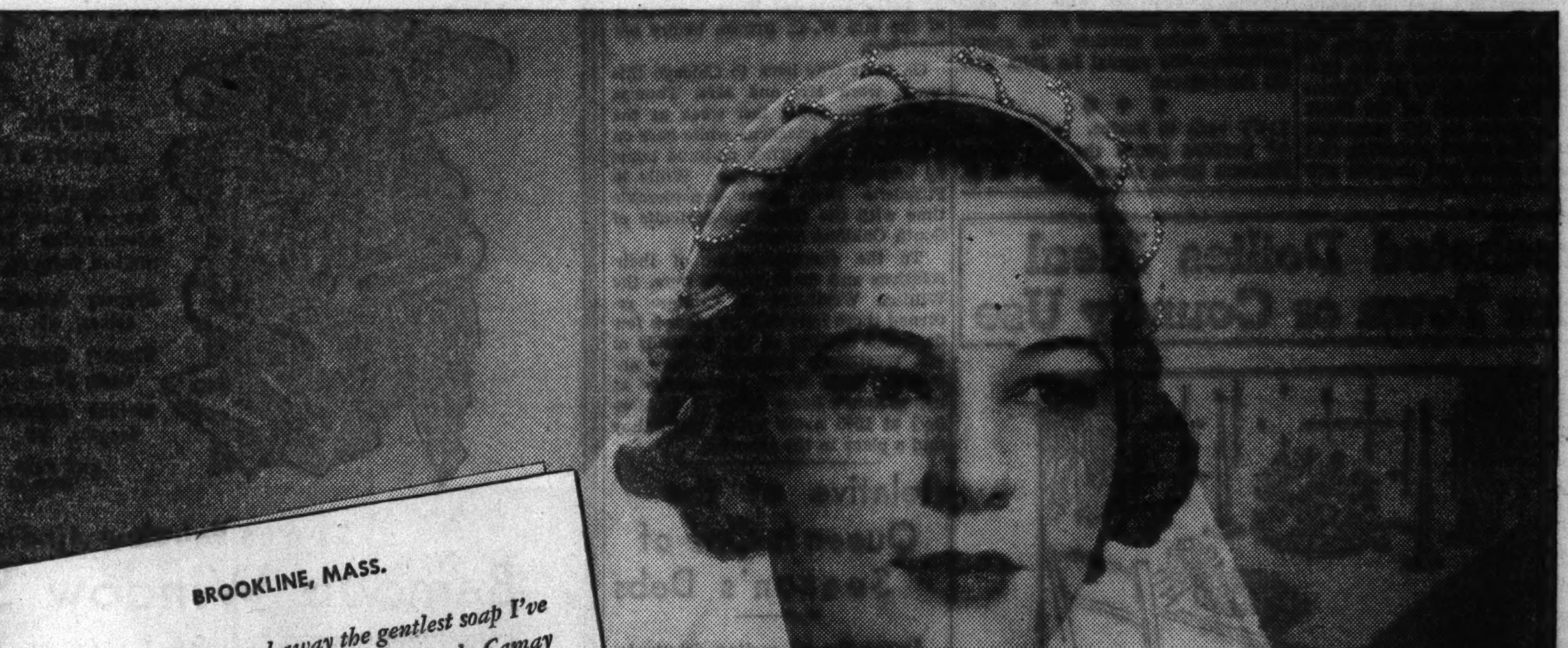

LUCKY the man who's found a bride so lovely, and so clever, too! "If you ask *me*," says charming Mrs. Chickering, "a girl doesn't have to be very clever to know it's important to have soft, smooth *skin*. I've got the easiest care in the world for mine—Camay!"

It would be a shame not to set off those clear, blue eyes and that mischievous mouth with a really *lovely* complexion! It's a shame for *any* girl not to keep skin clear and smooth. For it's *easy* with Camay!

There are so many reasons why. No soap has the same rich, velvety lather Camay has. Its fragrant beauty bubbles go down *deep* to remove every speck of grime and dirt. Camay's lather is thorough—makes your skin feel fresh, *alive*, because it's really clean!

No other leading beauty soap is *gentler* than Camay. It has been tested against them—on every type of skin. Time after time, in each of these tests, the results were the same. Camay came out *definitely, provably milder*. Even *delicate* skin keeps lovely with Camay!

No beauty soap that you can buy is *better* than Camay. And yet you'll find this delightfully fragrant, mild complexion soap is very inexpensively priced. Why not begin today to use Camay regularly? Soon you can have the kind of skin that wins admiration!

Trade-Mark Reg. U. S. Pat. Off.

CAMAY The Soap of Beautiful Women

New...a Cream Deodorant which safely Stops Perspiration

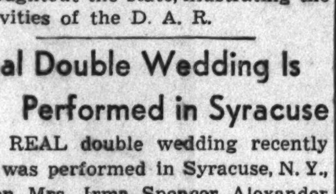

1. Cannot rot dresses — cannot irritate skin.
2. No waiting to dry.
3. Can be used after shaving.
4. Instantly stops perspiration 1 to 3 days—removes odor from perspiration.
5. A pure, white, greaseless, stainless vanishing cream.

ARRID

39¢ a jar at drug and dept. stores

Mercolized Wax Gives You a NEW Complexion

THOUSANDS of women all over the world who were looking old because of the dull, faded appearance of their complexions have recaptured youth by making their skin smooth, soft and beautiful with Mercolized Wax.

Mercolized Wax acts on an entirely different beautifying principle. Mercolized Wax doesn't attempt to cajole a wornout complexion back to youth. Instead, Mercolized Wax gives you a NEW complexion. It sheds the dried-out cells of surface skin that conceal your true loveliness. The dead cells melt away so gently and in such fine particles that the process itself is invisible. Then the beautiful young underskin is revealed velvety-soft, smooth, clear and lovely.

Start using Mercolized Wax tonight. Just pat it on like cold cream. It will be the beginning of new youth and greater loveliness for your complexion.

Mercolized Wax brings out the hidden beauty of your skin.

USE SAXOLITE ASTRINGENT DAILY

THIS refreshing, stimulating skin tonic smooths out wrinkles and age lines. Refines coarse pores. Eliminates oiliness. Dissolve one ounce Saxolite in one-half pint witch hazel.

Sold at drug and department stores everywhere.

Charities Are Major Events in Pasadena

By Ruth Billheimer.

PASADENA, CAL.

There's something about summer charities and cultural civic enterprises, or any organized endeavor to which folks devote themselves during the vacation months, that makes them more glamorous than the most ardently espoused events of the high winter social season.

Up and down southern California the season's "spotlight" communities are throwing themselves eagerly into these playtime interests . . . horse shows, follies, drama festivals, outdoor concerts. It means lots of hard work and good leadership, of course, but it never seems half the effort, somehow, for you're seeing old friends again . . . friends of summer-upon-summer . . . and you're all getting together to "put something over in a big way."

• • •

PASADENA has its third annual midsummer drama festival at the Pasadena Community Playhouse, under the leadership of Gilmor Brown, who has made history in the little theater movement this year, with the "Story of the Great Southwest" as a theme. L. E. Behymer, foremost impresario of the southwest, declared at Wednesday morning's weekly festival breakfast: "No other theater I know, neither at Avon, Malvern, or Florence, can do what you are doing here. The drama of ourselves makes us believe in ourselves as well as preserves our life and customs. Honolulu drama lovers have written to ask me how you do it, and others, too, will follow suit. You are, perhaps, laying the foundation of what may become the greatest art center of the world."

Mr. Behymer, who is a friend of many of the local Chicago colony and patrons of the arts, together with Mrs. Behymer, who is both wife and business partner, presented to the Playhouse on this occasion two portraits from their collection, one of Edwin Booth and one of Madame Modjeska, and three of the latter's personally inscribed prompt-books from "East Lynne."

Other guests this week at the breakfast, which served as a precursor to the play for the coming week, "Girl of the Golden West," were Pasquale Amato and Andreas de Segurola, members of the original New York cast, who spoke reminiscently of that performance when the late Caruso sang the leading rôle.

Richard Lert, widely known conductor, who now directs the Pasadena Civic orchestra; Pietro Cimini, teacher-director; Dr. Howard Hanson of the Rochester Conservatory of Music, and Gertrude Ross, who wrote the music for Hollywood's outdoor Pilgrimage play [which opened this week], were other guest speakers.

• • •

LAST week's opening of Hollywood Bowl's "Symphonies Under the Stars," was followed this week by the beginning of the Pilgrimage play's fifteenth summer in the hills across Cahuenga boulevard. The muffled voices of the actors in this play depicting the life of Christ occasionally drifted across to the Bowl listeners when the orchestra is muted and the atmosphere about is all silence except for chirping crickets.

More frivolous in nature, but equally worthy in purpose, was the Santa Barbara Junior League's Follies of 1938, Wednesday evening at the Granada theater, followed by the "Cruise Ball" in the ballroom of the Santa Barbara Biltmore on the Montecito coast. It was a smart gathering that witnessed a clever and original performance for which Miss Margaret McDougall was general chairman. Under her, among others, were Mrs. Clarence B. Mitchell, just back from Tahoe where she and her husband visited their daughters at summer camps, and Miss Adeline McCormick, both representing prominent Chicago families.

On July 27 there will open the second of the Pacific circuit horse shows at Santa Barbara, following the first show which ends today at Coronado. Miss Mildred Kennett of the former Chicago Kennetts is one of the younger set who has been active in the Coronado event. Last Sunday ended another big sports gathering—the annual La Jolla Tennis tournament.

• • •

BUT back to horses. After Santa Barbara comes the San Mateo National Horse show, Aug. 7 to 14, then a series of county and state fairs.

Donald Hostetter, son of the Junior D. Herbert Hostetters of Pasadena, was to have taken part in the Coronado show, but in practice was thrown on a jump and has spent the last two weeks in bed, while his father, suffering from a fall from his own horse when it reared with him approximately a fortnight earlier, has been recuperating at the Balboa beach home of his mother, Mrs. D. H. Hostetter. The Hostetters are former Chicagoans, the wife of Mr. Hostetter Jr. being Margaret Brown, daughter of the late W. C. Brown, before her marriage.

On their way back to Chicago this week were Mr. and Mrs. Thomas Booth, who spent last week at the Strathaven in Pasadena while here on a vacation trip. They motored home by way of San Francisco. While in Pasadena they spent considerable time with the Houghton Metcalfs of South Oakland avenue.

To the disappointment of their relatives and many friends here, the William Westlakes of Chicago returned there hurriedly by plane a few days ago because of the demands of Mr. Westlake's business. They are making their home temporarily at her mother's home [Mrs. H. L. Hanley] at 1545 Astor street, until they find a place in the suburbs.

IS SUMMERING ABROAD

Miss Betty Louise Brown, daughter of Mr. and Mrs. Mark A. Brown, is summering abroad with Mlle. Mathilde Damazy and a student body from Bradford Junior college in Massachusetts. Miss Brown was graduated from Bradford in June. Her sister, Nancy, who finished at the New Trier High school in June, is abroad with another group of students and a chaperone.

[Carlos Photo.]

Crocheted Doilies Ideal for Town or Country Use

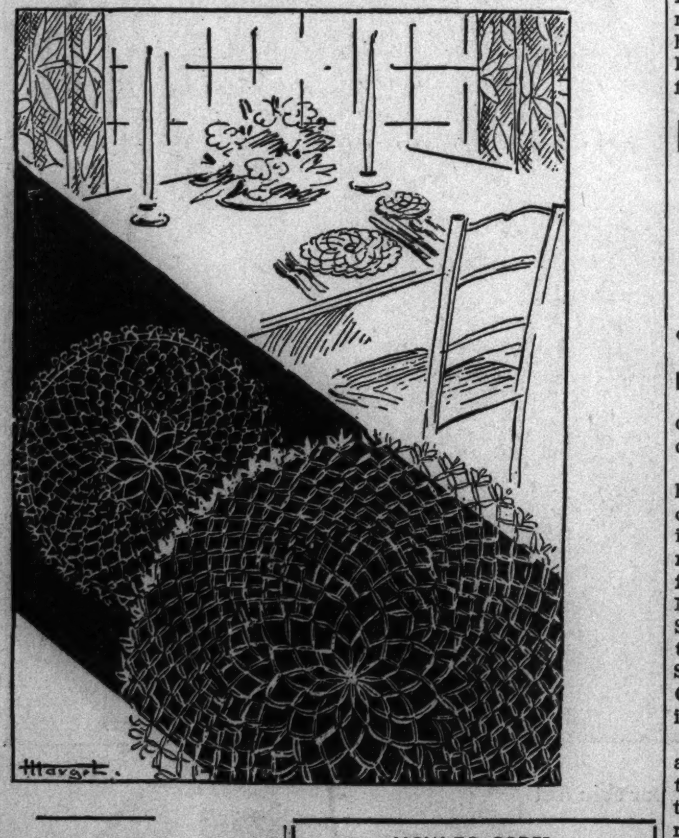

By Ellen Bruce.

BUFFET tables for summer nights need to be set with a variety of table services in keeping with the type of food and the elaborateness of the supper. Colored linen sets, raffia doilies, crocheted rectangular mats of shiny cotton in gay colors, or fine mercerized crochet cotton doilies like the two illustrated today. The large sandwich tray doily measures about 10 inches when completed and is crocheted with No. 70 white cotton and No. 9 needle. It is slightly stiffened when finished and is a perfect accomplishment for sea green glass sandwich trays set on a walnut table. The small doily is similar but not the identical design and measures about 6 inches across when finished. The graceful openwork pattern of the star design makes an easy crochet job. These same doilies may be made in a larger size by using heavier crochet thread or fine linen. A set of eight small doilies and four large sandwich doilies should be ample for a simple buffet supper serving cold meats, two salads, finger sandwiches, hot rolls, relishes, frozen fruit dessert, and beverage.

HOW TO ORDER

If you wish instructions for crocheting the sandwich plate and small doily illustrated today, send 10 cents in stamps or coin to Ellen Bruce, CHICAGO TRIBUNE, Chicago. Be sure to send name and address with your letter.

Relative of the Queen Is One of Season's Debs

LONDON

Among the interesting debutantes of this season is Miss Sarah Bowes-Lyon, a member of the large family of which Queen Elizabeth is the outstanding member, and a daughter of Mrs. Geoffrey Bowes-Lyon.

She takes society as a relief from her literary activities. Before she was out of school she wrote an astonishingly good book for adults, "Horsemanship As It Is To-day," with a foreword by the earl of Strathmore. Now from her pen has come "Harum Scarum," a book for children. After the end of the present season, Miss Sarah Bowes-Lyon will return to the Chelsea Art school to study book illustrating.

To this same young woman is attributed the daring of an innovation at court this year. With the tulle and the three feathers of court regulation she wore a small blue velvet bow to match the blue of her tulle train. This minute variation caused a stir among the other royal guests, and caused more than that among the dressmakers who saw in that little bow the chance to "do something" with those feathers which, since Queen Victoria's day, have yielded nothing to the change in fashion.

(ADVERTISMENT)

RHEUMATISM

When your rheumatism, sciatica or neuritis is caused or aggravated by excess uric acid—and most is—one swift and safe prescription is Allenru—often the terrible agony goes in 48 hours—ask any live druggist in America for 8-ounces prescription Allenru. Costs about 85 cents.

Right: A pretty spectator at a swimming meet held at the Glen View club was Miss Nadine Kinney, daughter of the William M. Kinneys of Kenilworth. Miss Kinney seldom wears a hat in the summertime.

(TRIBUNE PHOTOS)

Below: Miss Maryanne Peters bathes and sun bathes at the Exmoor Country club, where the pool is a popular spot. Miss Peters is the daughter of Mr. and Mrs. William E. Peters of Highland Park.

Above: Emerging from the pool at the Knollwood club was Miss Constance Klaner, daughter of Mr. and Mrs. Frederick Klaner Jr. of Glencoe, when this picture was taken.

Left: From far off South America came Miss Dorothy Skinner to visit Miss Betty Knowlson in Hinsdale. Miss Skinner is the daughter of Mr. and Mrs. Thomas W. Skinner of Santiago, Chile. Miss Knowlson's parents are the James S. Knowlsons.

ALL READY FOR A SAIL

Miss Helen Koblitz slips on a pair of blue slacks and tucks a red and white bandanna around the neck of her blue bathing suit and then she is ready for sailing.

[TRIBUNE Photo.]

Cousin Eve Sees the High Spots on Berlin Tour

By Cousin Eve.

One gorgeous event dovetails with another, and the early days of summer slip by like a dream.

BERLIN Yesterday I went at high noon to the foreign office to meet the foreign minister of the reich, his excellency Baron Konstantin von Neurath.

This invitation came in reply to my desire to meet the high men in the Hitler government. I already several times had been the guest of Dr. Hjalmar Schacht, president of the Reichsbank and Germany's foremost wizard of finance. Tall and lankily built, though powerful, he looks exceedingly astute, and is, I imagine, about as clever a^ men are made.

Dr. and Mrs. Schacht gave an important dinner for forty in the handsome suite above the Reichsbank, at which most of the leading American bankers and industrialists were present, and Dr. Schacht had Mrs. Charles Dewey of Chicago upon his right hand. Mrs. Schacht had at her table Furst Bismarck, who was the ranking guest, and Charles Dewey at her left.

So I landed betimes at the foreign office, for Baron von Neurath is one of the busiest men in Berlin. Five years ago I had been received in the chancellerie at the end of a day of revolution by Chancellor Franz von Papen, who even then was on the way out on the tidal wave of Hitlerism. But he didn't know it. Apparently the palaces lining Wilhelmstrasse from Wilhelmplatz to Unter den Linden are solidly government offices. For escorted by Ambassador Aaschman and his chief aid, Herr Boetner, we raced endlessly along one red carpeted white corridor on the second floor.

Finally flunkies bowed and we were in the chancellerie of Prince Bismarck, where Baron von Neurath has his offices. We waited a minute in a handsome salon for the summons, a door opened, a splendid looking secretary of the foreign minister came forth, shook hands, and introduced us into the study of his chief.

• • •

BARON VON NEURATH is a tall, handsome, iron gray man of about 60, sturdy as an oak. He speaks excellent English and is au courant with affairs in the United States to a remarkable degree. He is witty and tactful, and speaks the language of diplomacy for the Hitler government. I congratulated his excellency on the grand entertainment of the foreign visitors during the memorable week, and he seemed pleased.

His study was a gorgeous long room, which I glimpsed for a second on leaving, elaborately done in Empire green and gold brocade, with splendid art objects in porcelain and bronze.

The next important personality in the government, upon whom I had not yet feasted my eyes, was the celebrated Dr. Joseph Goebbels, minister of public education and propaganda. The foreign office assured me that Dr. Goebbels' evening garden party on Peacock Island in the Wann-See, was the ideal place for me to meet and chat with this extraordinary figure. And it turned out that way, although there were 3,000 guests, and finding the diminutive host in his Napoleonic gray overcoat was like looking for the proverbial needle in the haystack. Ever since this superb party, American men of affairs have been busy with pads and pencils calculating the cost, which must certainly have run high. Perfection is always expensive.

The weather is a fickle jade in Berlin, as in Chicago, and the day of the party the mercury dropped and one fished out woolies to wear, a winter coat, and things. Leviathan buses whirled us eastward through the Thiergarten. The beauty of Berlin this season is indescribable, like being in a forest gloriously green with long vistas of mirroring canals and shining lakes, and with flowers, flowers everywhere.

• • •

ON the pontoon bridge leading to the island we met up with the Charlie Wimans of Chicago, in the crush, and joined forces. Peacock Island is large, heavily wooded, and after a longish walk we came to a clearing in the forest where 300 beautifully decked dinner tables were set up with a raised central circular dancing floor, made of cement.

From this sprouted a huge top-like mass of paper lanterns, yellow flame, red, sending out lines in every direction through the trees. Charles Wiman found us a ringside table with cushioned seats, and attendants passed fluffy new blankets to chilly guests. Then came cocktails of peacock green in honor of the locale. They were reported to be the strongest ever.

The details of this party were absolutely spectacular. First the tables were set with flowers, linen, and silver complete, with five wine glasses, one wine proving to be the finest French champagne.

While the party was gathering, and during the evening for dancing, three orchestras alternated, led by three famous leaders of Berlin. And they were good! Three hundred pretty young mädchen in white silk tights and coatees passed gifts to the ladies, which were exquisite figurines of white porcelain from one of the famous parzellan factories of Germany.

Three hundred cheerful waiters noiselessly served a delicious dinner beginning with cold lobster and ending with molded ices and fruit.

At 10 this banquet was well over, when lights were dimmed and the ballet of the Berlin opera swept to the dance floor and gave an enchanting program in five acts, beautiful as a dream. After a few dance numbers, when guests cavorted, the fireworks began, and ambulances and trained nurses assembled in the woods.

And these were fireworks worthy of the name. Germany makes the world's most marvelous fireworks and knows how to show them. Not a rocket or a pinwheel semi-occasionally, but a wild outburst of flame, color, and noise. Of golden palm trees waving against the night sky, of silver feathers, of diamond stars, of sparkling emerald fountains, and ruby rivers. Of beauty fantastic and lavish, as if all the jewel boxes in the world were thrown into the air to dazzle Dr. Goebbels' cosmopolite guests. Even the uproar of the fireworks, violent and chaotic, was interesting. It made one man think of days when he was fighting with the French army at Verdun, and the war of artillery never ceased.

• • •

LARGE as the party was, we somehow saw all our friends, meeting everybody but our host, and finally set out in search of Dr. Goebbels. One had been much intrigued in Berlin by fascinating and widely dissimilar descriptions of Dr. Goebbels. Some people see in him a second Robespierre, and others a beneficent Mickey Mouse. So we simply had to see for ourselves. We found the propaganda minister at his table with about twenty guests, on the other side of the dance circle, and here made his acquaintance. He speaks no English, but beamed broadly at our compliments on the garden party. He is a small, slight man, who once studied for the priesthood, with black hair, black, round, wide-set eyes, and what one might call a delicate air. Very likable. Frau Goebbels, a tall, thin, modish woman, was on the floor dancing. Gen. and Mrs. Goring were present, and I daresay all the ministers, and maybe Hitler, who unobtrusively goes places when he feels like it, although it is impossible for the moment to see him in private interview.

It was a gorgeous good time, this party of Dr. Joseph Goebbels, and the decorations were left for one week for the public to enjoy. It seems that last year at a similar entertainment for the Olympic games the dear old German public got mad at the large expenditure and clamored. So this year they shared it.

Going and coming we shortened the run by traveling along the Avus, that being the new speedway, "Auto Verkehr und Strasse," and a part of the new Berlin. Chancellor Hitler has the same fad that Benito Mussolini had years ago concerning Rome! Under the guidance of Prof. Speer the fuehrer is working day and night at blue prints, and practically the whole city is to be remade. Streets will be widened, old houses torn down, and there will be a lot of excitement in the building line in days to come. Good for business.

We stepped into Clarence Woolley's car one night going to the Staats opera. He was all for this building, and finds that Germany has forged ahead enormousy in three years. It was quite exciting coming out of the Adlon to go anywhere, as there was always a huge crowd waiting to enjoy a sight of the strangers, as people gather for a wedding in Chicago. In years they have seen no parties, and the lavish ermine coats of the Swedish women and the excessive thinness of certain American ladies ravished them. Mrs. Thomas J. Watson, Mrs. Van Vlissingen, and Lady Riverdale took the bun for being skinny and wearing lovely clothes. The Riverdales headed a large English contingent of handsome, upstanding men, and carried their friendship for America even to celebrating the Fourth of July with us at the Hotel Esplanade. Lord Riverdale was formerly Sir Arthur Balfour.

• • •

WE went nightly to grand opera as long as it lasted and heard and loved several loud, full blooded performances. One was "Traviata," and we wished the old folks at home could see how stylishly this was given. The male singers wore the white tie and tails and huge boutonnières, while the lady singers had gorgeous velvets and brocades en traine. Each clasped a huge bouquet of gardenias, and every woman on the stage waved an enormous feather fan. Violetta was a temperamental gal who did her rôle with gusto and huge outbursts of emotion, so that never for a moment could one forget and think she was Mimi or Marguerite, or some other downtrodden heroine.

The orchestra boomed gorgeously, and between the acts we ascended to the magnificent foyer and partook of our dinner, which for many nights seemed to be but slices of tongue on rye bread. In fact, one ate so much cold tongue in Berlin, hither and yon, that one was afraid of bleating.

Across from the opera house is the old stone guardhouse with its Roman pillars, behind which lies the tomb of the unknown soldier. Six great laurel wreaths line the stone walls, and in the center is a block of granite. On this lies a large bronze laurel wreath made of thousands of melted iron crosses, picked up from German battle fields. Faded wreaths bear the legend "Our Hans," "Our Fritz." We passed that way by moonlight, and by bright sunlight next day went to the Pergamon, or the gorgeous museum where are streets of Babylon entire and the forecourt in dark blue tile, with a procession of prowling lions, from the palace of Nebuchadnezzar. Then found the Egyptian section where among other strange relics is the marvelous head of Neferteete, wife of Amenhotep. This is in color, a long necked bust of great fragility discovered minus the left eye, a heavy lidded void. Yet the face in its headdress of royal blue has a peculiar fascination, a combination of elegance, aloofness and sultry emotions; of calm and capacity for laughter. A bit negroid, and also Jewish, it is a subtle mixture of far back races, but distinctly royal.

A sophisticated man I know has fallen in love with Neferteete and owns many copies of the head.

• • •

"FREUDE nach arbeit," or "Joy after work," is another idea of

[Continued on page ten.]

Block Belongs to Period of the "Choice" Quilts

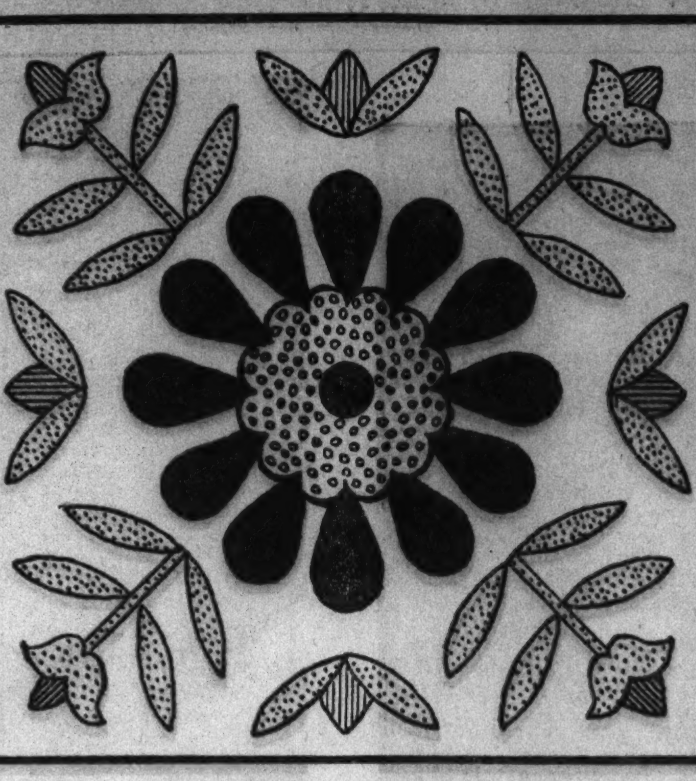

SADIE'S CHOICE.

By Nancy Cabot.

"SADIE'S CHOICE" is one of the oldest quilts and was popular about eighty-five years ago when people named patterns after themselves or a friend, and called the pattern "So and So's Choice." There is a number of beautiful designs named for well known persons of their time. "Sadie's Choice," "Martha's Choice," and "Mrs. Cleveland's Choice" are about the best known and most beautiful of these "choice" designs. The combination of printed and plain materials used in this pattern gives the design a quaint, old-fashioned charm that is decidedly appealing. The block is large, measuring 15 inches square when finished, and twenty applique blocks are set together with five inch bands of white between the blocks.

Patterns of this design are 5 cents, stamps or coin. Address Nancy Cabot, Chicago Tribune, or call at one of the Tribune Public Service offices, 1 South Dearborn street or Tribune Tower.

ENGAGED TO MARRY

Mr. and Mrs. Elmer De Haven of Oak Park, announce the engagement of their daughter, Helen Virginia, to H. T. Thompson, son of Mr. and Mrs. Bruce Thompson also of Oak Park. Miss De Haven attended the University of Illinois. Mr. Thompson is a graduate of Rollins college, Winter Park, Fla.

[Karmen Winger Photo.]

Pasadena Bride Forsakes Tried and True Customs

Forsaking the conventional bride's satin, cathedral candles, and the Lohengrin wedding march,

PASADENA, CAL. Miss Jeanne MacBeath Thomson was married to Max Franklin Millikan recently in the rustic setting of the gardens of his parents, Dr. and Mrs. Robert A. Millikan, in San Marino.

Dr. Theodore G. Soares, a former Chicagoan and present pastor of the Neighborhood church, Pasadena, performed the ceremony in the presence of thirty-five guests, including members of the families and a few out of town friends.

On the upper slopes of the oak shaded ravine which runs through the Millikan property, the guests assembled at 5 o'clock that Wednesday.

The bride, daughter of Mrs. Ernest Karl Reimer of Cheviotdale Heights, Pasadena, approached the altar on the arm of her uncle, Dr. Herbert S. Thomson of San Francisco, who gave her in marriage. They came down a flight of garden steps and across a path of stepping stones, the bride as quaint as Priscilla in her white dotted organdy made with ruffled skirt, long tight sleeves, puffed high at the shoulders, and her short tulle veil falling from a Priscilla cap of stitched tulle.

Over her arm, as though she had picked them as she walked through the woods, fell a casual spray of white bovardia.

Miss Elyzabeth Shackford of Pasadena, her only attendant, was similarly gowned in pale blue dotted organdy, made with short puff sleeves and a single deep flounce at the hem.

The music of Bach, Haydn, and Mozart was woven effectively into the ceremony as incidental accompaniment, and as a processional, played by a string quartet secluded in a sylvan bower.

At the altar the bride joined Mr. Millikan, who was attended by William J. Hull, Yale classmate, as best man; his two brothers, Drs. Clark B. and Glenn A. Millikan, and Lyman Spitzer, another Yale friend, as ushers.

Following the ceremony, the reception was held in the twilight on the upper terrace where the garden is more formal and filled with gay summer blooms.

Mr. and Mrs. Millikan are spending a fortnight at some California resort and will return to Pasadena to stay until the middle of August before starting a leisurely trip back to their future home in New Haven.

SAN DIEGO NOTES—The George Snow Gaylords have as their neighbors at La Jolla, where they are summering, the Clifford Gaylords of St. Louis. The two men are brothers.

Miss Mary Jane Morrison of Chicago is the house guest of her sister and husband, Capt. and Mrs. Edwin C. Ferguson. She was honored recently at a beach party including members of the Junior Service set. Miss Mae Harrison was hostess.

Announcing David Adler's August Sale of Finer Furs

Choice furs from every corner of the globe have been assembled into a most glorious array of distinctive Adler creations. Persian Lambs, Natural Minks, Russian Caraculs, Ermines, and a host of other finer furs are all being featured now at exceptionally low August Sales prices. Sale begins on Monday, July 26.

DAVID ADLER
169 N. MICHIGAN AVE.
Shop in Air-Conditioned Comfort
Famous for Finer Furs

The Costume Bootery of
O'CONNOR & GOLDBERG
AT 23 MADISON, EAST
THE BIRTHPLACE OF AMERICA'S FOREMOST FOOTWEAR FASHIONS

SEMI-ANNUAL SALE
of fashionable handsewn and custom-crafted
O-G SHOES for WOMEN
SENSATIONAL VALUES NOW AT
$7.95 and $9.85
Values from $9.75 to $12.75 — Values from $12.75 to $16.50

WHITE SHOES in every material... white buck, linen, kidskins for street, sports or country wear

- Beautiful IMPORTED IRISH LINENS for Summer wear
- Elaborate figured white pique for party and evening wear
- A beautiful collection of EVENING and PARTY SLIPPERS
- PASTEL DOESKINS in a glorious array of beautiful colors

IMPORTANT! Also included in these two sensationally reduced groups are fashionable O-G shoes in BLACK, BLUE or BROWN FABRICS and LEATHERS suitable for Autumn wear.

Upon request, charge purchases placed on August accounts, payable in September

Also on Sale in the O-G SHERIDAN ROAD BOOTERY, at 4616 Sheridan Road
The O-G Costume Bootery and the O-G Sheridan Road Bootery are delightfully air-conditioned

MANDEL'S August Sale!

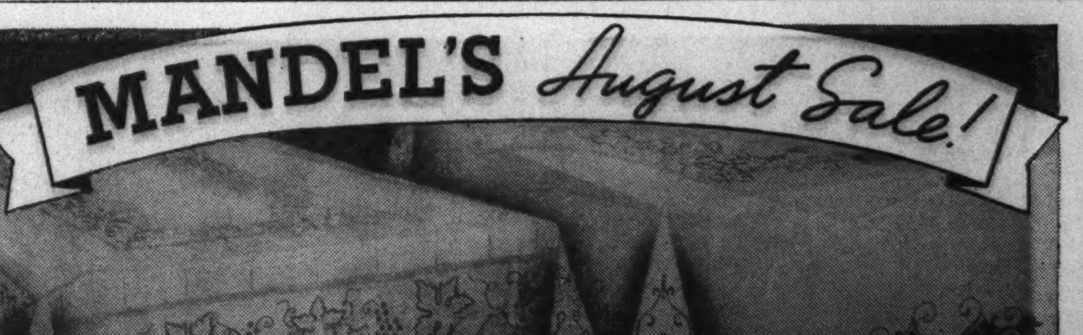

SAVE 20% TO 40% ON FINE LINENS!

EXQUISITE SET WORTH $70!
Embroidered Richelieu Cutwork Banquet Sets
$37.50 3-YARD CLOTH, 12 NAPKINS
The handwork, the linen, the quality throughout are equal to $70 sets in every way. Note the elaborate design and hand-scalloped edge.
3½-Yard Cloth, 12 Napkins, $85 Value, now $45.00

OUR REGULAR PRICE, $22.50!
Handmade Richelieu Banquet Sets
$13.95 2½-YARD CLOTH, 8 NAPKINS
At this low price because we contracted for a huge quantity more than ten months ago. Fine ivory linen, with cutwork and Richelieu embroidery.
3-Yard Cloth, 12 Napkins, reg. $27.50, now $16.95

$18.50 VALUES! DOWN-FILLED
Comforters
$12.95 FULL CUT SIZE, 72x84 INCHES
New scalloped corner design. White goose down-filled. Covered in celanese taffeta in green, gold, rose, peach, blue, and brown with eggshell, beige or peach.

Pepperell Percale Sheets at Savings!
REGULARLY PRICED AT $1.95 EACH!
Exclusively at Mandel's! Famous Pepperell percale sheets—soft as spun silk, strong as linen. Unmatched for value at Mandel's special August Sale prices.
$1.64 EA. 72x108-IN. 81x99-IN.

OTHER SIZES AT SIMILAR SAVINGS!

72x99-in. regularly	$1.75	$1.54
81x108-in. regularly	$2.15	$1.84
42x38½-in. cases, regularly	.75	.52
45x38½-in. cases, regularly	.85	.54

MAIL AND PHONE ORDERS FILLED! CALL STATE 1500—MANDEL'S LINENS AND BEDDING, SECOND FLOOR, MADISON

Drama Groups Are Popular in White Mts.

Social events in the White mountains resort have begun to take added importance as arrivals for mid-season appear.

WHITE MOUNTAINS N. H.

Premières of the summer theaters, the Barnstormers at Tamworth on Monday evenings, and the Forty-niners at Chase Barn theater on Tuesdays, are attended by large groups and many dinner parties precede the play. The chief justice and Mrs. Charles Evans Hughes are ardent lovers of the theater and Mrs. Hughes is a patroness of the Forty-niners. Mr. Hughes was an honor guest at a tea given at Peckett's-on-Sugar Hill Tuesday by Mrs. Lawrence Gilman, wife of the music critic.

Mrs. Robert P. Eckart, Miss Margaret Eckart, and Robert W. Eckart of Chicago are passing the summer at Spalding Inn, Whitefield. On Monday they drove to Peckett's to pay calls and dine. There also that day were Mr. and Mrs. B. E. Newman and the Misses Newman of Highland Park.

• • •

ON Tuesday evening Mrs. John G. M. Glessner was among guests at the Mountain View, Whitefield, of Mrs. Henry J. Lapham, afterward attending the play with her party. Seats at the theater formerly were orchestra seats at the Metropolitan opera, New York, and were given to Will B. Chase, retired opera critic and owner of the theater.

Mrs. Glessner's son-in-law, Robert Edge, who with Mrs. Edge is spending the summer at the Ledges, discussed roadside beautification with state highway engineers and others interested, including members of the White Mountain Garden club. Elimination of unsightly roadside signs was discussed and a buffet supper was served. An educational program was advocated to bring facts before the public in relation to offensive signs.

Mr. and Mrs. N. B. Traynor of Chicago have arrived to pass several weeks at the Mountain View house, Whitefield. There also are Mr. and Mrs. Charles G. Palmer of Chicago, having come from their summer home at Plattsburg, N. Y., on Lake Champlain, to meet several Chicago friends. They all attended a community tea there on Saturday, at which Mr. and Mrs. Samuel Adams Lynde of Winnetka, were present. More than 250 attend the teas there on Saturdays, which are served on the flagged terrace in front of the hotel. Music by the Cincinnati Symphony orchestra ensemble is featured.

Mr. and Mrs. J. F. Beulin and Miss Claire Murphy of Chicago are at the Eagle Mountain house, Jackson. Miss Alice K. Clark of Evanston is at Notchland in Crawford Notch, where a group of players present one act plays thrice weekly.

• • •

MRS. O. D. O'HARA of Chicago has arrived at the Crawford house for the remainder of the season. Miss Virginia L. Hitt also is there, and playing in the tennis tournament. Miss Lydia E. Nichen of River Forest is at the Jackson Falls house, Jackson. Mr. and Mrs. Arthur T. Goodman of Winnetka are at Peckett's-on-Sugar Hill, as is Dr. Rudolph Holmes of Chicago.

Mrs. John S. Broeksmit of Lake Forest was among those attending a bridge and tea for the District Nurses' association at Chocorua, where she has a summer home.

Mrs. G. E. Newcomb and Miss Virginia Newcomb of Chicago are at Chocorua inn, also Donald Bliss, Chicago. The Chocorua cottage colony is important socially, and the activities of the colony include those of the Chocorua Mountain club, most members being summer folks. The beautiful lake at the foot of Mount Chocorua gives opportunity for daily water sports.

E. E. Gebhardt of Chicago is at Forest Hills, Franconia, where Herbert Bergeson of Chicago arrived this week.

Miss Anna M. Corcoran of Chicago is at the Mount Pleasant house, Brettor Woods. There also are Mr. and Mrs. G. E. Brown, Highland Park, and Mr. and Mrs. L. H. Smith of Chicago at the Twin Mountain house.

Mr. and Mrs. N. Clausen spent a hotel. Other arrivals are Mr. and Mrs. H. T. Sadler of Glen Ellyn, Mr. and Mrs. A. W. Goodrich, Frank B. Munn, and Mr. and Mrs. O. M. Bing, Chicago.

To Hunt or Not to Hunt Is Big English Question

The question of blood sport has risen again in connection with the properties belonging to the national trust. "To hunt or not to hunt" is dividing the members of that august body into two warring camps.

LONDON

Nearly $3,000,000 worth of property has been transferred to the trust for safe keeping for the nation. Sites of great beauty and ancient history have been given and bought by the trust, and the income derived from the renting of hunting and shooting rights is an important part of the income. The prohibition of blood sport would pauperize them, say the opponents, while Lord Noel Buxton maintains that money available from people opposed to blood sport would offset the loss.

The issue is an ancient bone of contention, but the hunting and shooting people have to date been able to override obstacles. The attitude of the trust may prove the turning point in the long strife, and the hunting horn, the ancient packs, and the red coated huntsman all may become things of the past.

WILL WED IN AUTUMN

Miss Margaret Brannan, whose engagement to John Roy Vanden Berg is being announced by her mother, Mrs. George E. Brannan. Miss Brannan attended Rosemont college and was graduated from Loyola university. Mr. Vanden Berg, son of Mrs. Alfred Vanden Berg of Morris, Ill., is engaged in business in Sterling, Ill. The wedding will take place in autumn.

[Root Photo.]

Clubhouse Is Social Hub of Harbor Springs

The Harbor Point clubhouse was the focal point of interest last week with its official opening of the buffet suppers in the cocktail lounge.

HARBOR SPRINGS, MICH.

This cheery room has dark brown benches and robin's egg blue tables and chairs. Brown chintz with yellow and blue toby jugs frame the tall windows which overlook Little Traverse bay. The delightful long veranda opening from the lounge, which also overlooks the lake, is devoted to narrow tables where the intimate, or the family dinner party, may take place. For those who linger after dark a hurricane light is placed on the table so one may know before it is too late whether one is about to cut into a lobster or a bomb glacé.

• • •

DANCING in the dining room the last night of the season last year proved such a success that it was decided to continue it this year. Therefore, with the keenest interest and enthusiasm I. Newton Jerry Jr. was greeted at his debut there as leader of his orchestra. Eight college students were recruited from the vicinity, among them Donel O'Brien, who as trumpeter was a huge success. The young orchestra leader is not just an enthusiastic swing player, having spent a year at the Yale School of Music. He has orchestrated all his selections with the aid of Donny O'Brien.

Many young terpsichorean enthusiasts attended the dinner given by Mrs. C. K. Chapin of Grosse Pointe, Mich. Among them were Evelyn Gordon, Thatcher Waller, Teddy Russell, Charles and Frederick Renshaw, and Woodworth Walton.

Mrs. I. Newton Perry and Sally Perry, also Mr. and Mrs. Howard V. O'Brien, Dr. and Mrs. Frank Pierce, Mrs. O'Neill Ryan, Mrs. Frank Gordon, Mrs. William Waller, and her daughter, Virginia; Mrs. Henry Barkhausen, whose daughter, Kate, is abroad; Edward P. Russell and his daughters; Mrs. Robert M. Curtis, and Mrs. Russell Christie were at the supper.

Judging from the enthusiastic reception the young musicians received they will be one of the popular attractions in this community on "Maid's Night Out."

• • •

THE Little Harbor club is a most popular meeting place these days. Mrs. Americus F. Callahan was seen lunching on the terrace Friday. The Kencora, Mr. and Mrs. Kenneth Smith's yacht, dropped anchor for a short visit last week. The Smiths have as their guests Mr. and Mrs. Leslie Gordon and Mrs. Henry Bartholomay Jr.

Mrs. J. Morse Ely motored over from Charlevoix to lunch Sunday and brought as her guests Mrs. D. Mark Cummings, Mrs. Albert B. Dick, and Mr. and Mrs. Francis Dickinson.

Mr. and Mrs. Bernard F. Rogers are at the Wequetonsing inn for a few weeks' stop.

Entertainment Is Varied in Beverly Area

There is a wide variety in the entertainment for the Chicago colonists along the north shore, ranging the whole field in sports, and a round of social activities.

BEVERLY, MASS.

This season lectures are seemingly at the height of popularity and there is a good representation from the Chicago colonies at any of these affairs. One of the most popular of the series is that by Dr. George E. Raigudel at the Casino in Magnolia, where, on Monday afternoon, he lectures on current events. To add to the appeal of the program there is a fashion show after the lecture, in which north shore debutantes and matrons model. The North Shore Babies' hospital is to benefit from the courses. Other lecture courses are being given in Wenham and Ipswich, all for worthy causes and all well patronized.

• • •

THESE are busy days at the Magnolia and Gloucester hotels, where many Chicago folks are summering. For the most part, the hotels are close to the seashore and this develops an interest in yachting and bathing. Many have private pools. The social life at the hotels is lively, with luncheons, teas, tea dances, dinner parties, and dinner dances quite the usual thing.

Senator and Mrs. Henry Cabot Lodge Jr., well known in Chicago, are coming on from Washington next week to attend the wedding of Mrs. Lodge's sister, Miss Jean Sears, to Archibald S. Alexander of Bernardsville, which is to take place there on Aug. 3. The ceremony will be performed by the Rt. Rev. Philip Rhinelander, formerly of Washington, and will take place at the Cove House, the home of Dr. and Mrs. Henry F. Sears, parents of Miss Sears.

Mrs. Matthew Delaney of the capital has been the guest of Mrs. Jacob L. Loose of Washington and Kansas City at Sea Rocks, her lovely place at Eastern Point in Gloucester.

Some rare treasures, many 250 years old, were sold by Miss Eleanor Carroll Bancroft when she decided to close the old Hale farms in Beverly, well known to Chicago sojourners. Many historical bits of furniture were sold at high prices.

• • •

MR. AND MRS C. W. SHORT, Mrs. Paynton Short, and Mrs. Christopher Short of Washington are at the Delphine in East Gloucester for a late July stay on the north shore.

Col. Edward Mitchell House, well known in Chicago, friend and advisor of President Wilson, is having a quiet summer here. He is at the Seawold cottage in West Manchester for the season.

Mrs. F. Wadsworth Busk opened her summer home at Coolidge Point Wednesday for a sale in aid of the Women's Exchange of Chicago. These sales are held on the north shore every summer and meet a fine response.

Mr. and Mrs. R. L. McGowen of Chicago have leased the H. B. Duane estate on University lane in Manchester. The McGowens are newcomers to the north shore, but have many friends in the colonies.

Mr. and Mrs. J. F. Griswold of Evanston are at the Rockaway at East Gloucester for a late July stay.

Annisquam Yacht club members staged a series of progressive dinner parties this week. Among those entertaining were the John C. Mechems at their Upper orchard estate in Annisquam.

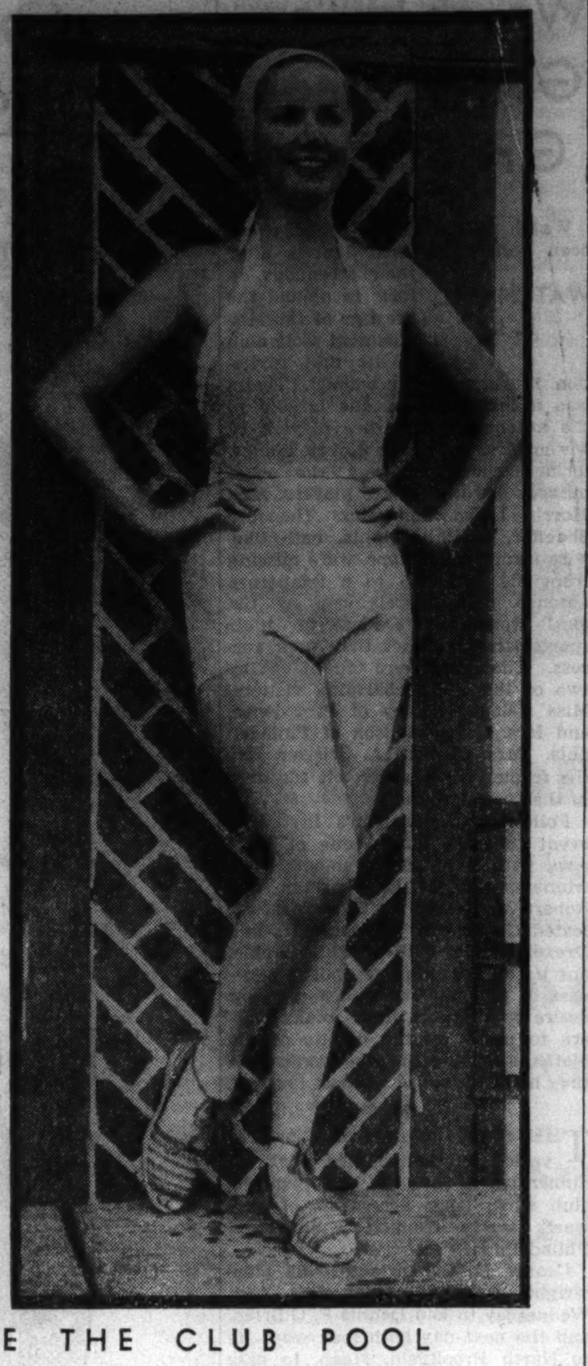

BESIDE THE CLUB POOL

Miss Barbara Watkins presents a trim figure posed by the pool at the Glen View club. She is the daughter of Mrs. William W. Watkins of Evanston.

[TRIBUNE Photo.]

Broken Ankle Keeps London Hostess Home

By Ann Whittingham.

Mrs. Audrey Marshall Field is back in her own home, the villa on the lake, in Regent's Park, but she is nursing a broken ankle.

LONDON

During the coronation and for the festivities afterwards, she rented her house fully stafed to Ambassador Davies, American representative in Russia, and his wife. During her visit to Paris at that time she slipped on a rug in her hotel and was injured.

It was extraordinarily bad luck and her third illness this year. She spent two months in bed during the winter, then had a narrow escape from burning herself and her house as well when an exploded alcohol lamp set her whole boudoir on fire, and now she must "lie up," as the English say, until her ankle is fit for walking.

Fortunately her bedroom, the envy of all who have seen it, looks out onto the lake of Regent's Park with its wealth of water fowl and Queen Mary's gorgeous rose garden on the other bank. Considering it is in the heart of London, the view and site are almost ideal for convalescence.

Lord and Lady Tennyson, who was Miss Carol Elting of Chicago, daughter of Mr. and Mrs. Howard Elting, are planning a cricket tour of India. They were present at a cocktail party given by the Maharanee of Cooch Behar recently. The young Maharajah also was there. Even having a house in town does not keep Lord and Lady Tennyson from their ancestral home in the Isle of Wight.

Peter Beatty, the second son of the former Ethel Field of Chicago, and brother of the present Earl Beatty, was a recent week-end guest of the Marquis and Marchioness of Dufferin and Ava at their summer home near Sunningdale. Present also in the party were Mr. and Mrs. Peter Thursby.

Society to Be at Arlington on Saturday

By Judith Cass.

ARLINGTON PARK, which was crowded yesterday for the Classic, one of the richest races of the season at the beautiful park northwest of the city, will be jammed again next Saturday, closing day, when the valuable Futurity and the Handicap will be run. Many devotees of racing are postponing their vacations until August so they will not miss a day of Arlington's thirty day season, an all too brief one in the estimation of those who enjoy going to the track.

Races, but not horse races, will engross attention at the Exmoor Country club this afternoon, when a swimming meet will be held there with teams from the Indian Hill and Glen View clubs competing with the young Exmoor swimming and diving experts. In addition to these events there will be several novelty numbers that will provide much amusement. These include a cracker and whistle race, an egg and spoon relay, and a nightshirt relay.

• • •

"ARTIE" WATSON and his sister, Pam; Phoebe Steager, and Billy Searles will represent Glen View in the egg and spoon relay, and John Bagley, Albert Cobb, Mary Louise Wieboldt, and Shirley O'Brien will swim in the nightshirt relay. Young Miss Watson and Mr. Searles will try their skill also at chewing a cracker, whistling, and diving into the pool.

An event that will provide particular excitement will be the race for 6 year olds and younger in which little Janet Swaney and Margot Stoll will battle for Glen View's honor. Among the diving stars will be Miss Joan Kemper of the Hathaway Kempers, who is on the Exmoor team, and Miss Margot Webbe, one of this season's debutantes, and John Bulger, who will represent Indian Hill.

Swimming for the Exmoor in the relay match will be 10 year old Caroline Wible, who will do the crawl; Margaret Johnston, back stroke, and Patricia Moore, breast stroke. Ann and Claude Reevie, Polly Goodrich, Dave Hoffman, Ed McKeown, Toddy and Sonny Windsor, and Gordon Hall are others who will swim on the Glen View team.

• • •

LUNCHEON and bridge at Mrs. Jason F. Whitney's thatch roofed home in Euclid Park place, Evanston, will be enjoyed by a group of women at an opera bridge luncheon Mrs. Whitney will give tomorrow at 1 o'clock. Proceeds of these luncheons are used to buy tickets for music students who otherwise would not be able to attend the next season of the Chicago City Opera company.

Ravinia Park opens its fifth and next to last week of the concert season Thursday night, so there will be the usual number of small dinner parties on that and the two succeeding nights, for north shore residents find a dinner and Ravinia party an ideal way of entertaining on warm summer evenings.

A Few Flowers in Vase Make the Best Arrangement

THE trouble most people have in making an arrangement of flowers is that they try to include too many blooms. Next time try extracting a few when you think you have done your best. Oftentimes the result is surprising.

The Japanese, who are experts at arranging flowers, and whose influence is seen nowadays in the so-called "modern" practices, say that stems should never be crossed.

CHAS. A. STEVENS & CO.
STATE STREET CHICAGO

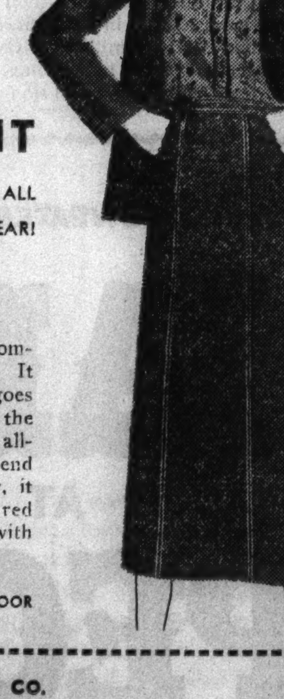

ATTENTION, VACATIONERS!
THE LAST SHIPMENT
WE CAN GET
OF OUR FAMOUS
DENIM SUIT
THAT STANDS UP UNDER ALL KINDS OF WEAR AND TEAR!
5.95

Hundreds of happy customers swear by this suit. It motors, it tramps, it goes boating, it camps in the woods, in fact it's an all-'round "good sport." Send this suit to the laundry, it can take it. Navy with red stitching, faded blue with white. Sizes 12 to 20.

SPORTS SHOP.......THIRD FLOOR

CHAS. A. STEVENS & CO.
19-25 North State St., Chicago, Ill.
Here is my order for the denim suit.
Name ....
Address ....
City ....
☐ Navy ☐ Faded Blue ☐ Size
Enclose check or indicate if charge purchase!
An additional charge of approximately 3% will be added to the price of merchandise bought and delivered in Illinois because of expense incurred by the Illinois Retailers' Occupational Tax.

BLUMS-VOGUE
630 SOUTH MICHIGAN AVENUE
Shop in AIR-CONDITIONED Comfort

Nutria
ACHIEVES A NEW IMPORTANCE IN THE BLUM COLLECTION

OUR furriers realized the possibilities in nutria, in the soft, luxurious warmth, the rich bronze coloring, and set out to give it a casual, slender youngness that would make a nutria coat the most beloved in your wardrobe.

And now, the 1937 collection is ready. Pelts are superb, in sheen and softness, workmanship is evidenced in the unusual manipulation of the skins; fashions are so lovely they give nutria its just due for the first time. One coat, in particular, with the new three-way tuxedo closing, is a triumph. It is priced in the

Pre-August FUR SALE AT $495

You are invited to visit the fur workrooms, on the premises—the finest in the country.

BLUMS • NORTH
BLUMS • EVANSTON

Saks Fifth Avenue
669 NORTH MICHIGAN AVENUE

FINAL CLEARANCE
SAKS FENTON
SAKS BREVITY
SHOES
5.85
Formerly 12.75 to 18.50

You still have time to invest in the great Shoe Sale of the year. Shoes priced at far below their original cost. Because prices will be definitely higher in the fall this is a rare opportunity to invest in Saks Fifth Avenue footwear. Spring, summer and evening slippers, the season's outstanding styles, colors and materials. Sizes 3½ to 9. Second Floor.

Also a selection of Debutante Shoes now 4.85. Formerly 7.95. Fourth Floor.

NO MAIL OR PHONE ORDERS. NO C.O.D.'S. NO EXCHANGES. ALL SALES FINAL.

Saks Fifth Avenue
669 NORTH MICHIGAN AVENUE

CLEARANCE
TALLY HO
BATHING APPAREL
1/2 Price and Less

Bathing Suits, Pajamas
Shorts and Shirts
Also a group of imported Sweaters and Skirts included.

NO MAIL OR PHONE ORDERS. NO C.O.D.'S. NO EXCHANGES. ALL SALES FINAL.
THIRD FLOOR

DEBUT IN SEPTEMBER

Miss Ann, daughter of the Paul C. Loebers of Lake Forest, will be introduced formally at a tea-dance at the Knollwood club on Saturday, the 17th of September.

[Paul Stone-Raymor Photo.]

Watch Hill's Golfers Stage Great Battles

Watch Hill's women golfers have been resting on their laurels after their strenuous efforts to uphold the prestige of the Misquamicut Golf club in its first invitation tournament for women.

WATCH HILL, R. I.

Theirs was a losing battle, due largely to the absence of their ace players, of whom Mrs. Louise De Koven Phelps, former champion, was the most missed. Two other ace players, Mrs. Morris Lloyd and Mrs. Theodore Shaeffer, of Philadelphia, both likewise former champions, were missing from the fray due to a temporary absence. The laurels won by the local women were more for their sportsmanship rather than their success. The finals were fought out by two of the club's charming visitors, Miss Helen Hackney of Providence, and Mrs. Harry Neilson of Philadelphia. Mrs. Clement A. Griscom III., the former Olga Lihme, bit the dust in the second round.

Following the women's invitation event the men staged one of their own, with some improvements. The winners, Charles E. Sherman and Robert M. Neilson of New York, defeated Clement A. Griscom III., and Drexel Biddle, both of Philadelphia, one up on the 18th green. The closeness of the play inspired a rampant desire on the part of the many players to profit by the results of the match, a novelty that the women felt they had overlooked in their tourney.

• • •

THE round of outdoor sports is varied by the popular week-end dinner-dances at the Misquamicut club when large accessions of stalwarts arrive from New York and Philadelphia.

George M. Cohan, actor and playwright, came up from New York Wednesday to join Dennis F. O'Brien, and the next day both men went up to North Brookfield, Mass., to pass a day together at the scene of their younger days, when both lived in North Brookfield.

Anthony and Edward Cudahy, sons of Mr. and Mrs. Edward A. Cudahy Jr. of Chicago, both are competing in the boys' singles tennis tournament being held this week on the golf club's courts. Their opponents are Eugene F. Williams III. of St. Louis, and Lincoln Johnson of Brunswick, Maine.

Mrs. William McCormick Blair of Lake Forest has left for Bar Harbor, Maine, after being called here on account of the illness of her sister, Mrs. Louise De Koven Phelps. Mrs. Phelps now is convalescing at her cottage, the Anchorage.

• • •

MRS. JOHN S. NEWBERRY of Grosse Pointe, Mich., was complimented at a luncheon Wednesday by Mrs. Rachel W. Anderson of Cincinnati. Mrs. Newberry sailed on the 24th with her sons, Camman and John S. Newberry Jr. to attend the Wogner music-drama festival at Bayreuth, and the Mozart festival at Selzburg. Mr. and Mrs. Truman H. Newberry gave a large dinner Wednesday evening for the John Newberrys.

Mr. and Mrs. Russell Forgan of New York, formerly of Chicago, entertained at a large dinner-dance Friday evening at the new Beach club. It was the first affair of this kind to be given at the new clubhouse.

Mr. and Mrs. John Sherwin of Cleveland are week-end guests of the W. King Whites of Cleveland, at Long Shore.

Col. J. G. Miller, his son-in-law and daughter, Mr. and Mrs. Hayward Gatch and family, are in their cottage, Briar Rock, for a short stay. The Gatch family will depart for Europe in August.

Paris Pattern Sports Frock Is a Nonchalant Fashion

5198

No. 5198—The Paris pattern for this sports frock is available in sizes 14 and 16, and in 36, 38, and 40 inches bust measurement.

By Bettina Bedwell.

PARIS. — [Special.] — Even the sports clothes in France are gallant! They come to the rescue of many a jaded wardrobe and save the situation on last minute occasions. They do it graciously, nonchalantly, and that is part of their charm. One of the smartest of the casual sports frocks to come from the boulevards is the model I have had adapted for our pattern today, No. 5198.

It's a free and easy style with buttoned shoulders, comfortable sleeves which are only suggestions of sleeves, really. The yoke effect across the shoulders is remarkably chic and lends a broad effect which still is popular, while more fanciful modes come and go. The paneled skirt has an inverted plait in front for plenty of action for sports. A simple belt graces the waistline.

The salon original of this model is created in noncrushable black linen, with the accents in white. Shantung and sharkskin and many rough weave fabrics also are suitable, and both conservative and gay shades are popular.

There's a little hat design I filched for you, too. Its pattern number is 2729. You'll like it to hold down your curls on a breezy golf course.

Order for Paris Pattern

Chicago Tribune Paris Pattern,
160 Fifth Ave., New York City.

Inclosed please find $..............
Please send me Paris Pattern No. 5198.

Name ....
Address ....
City ....
State ....
Size ....

Name and address should be written or printed clearly on the dotted lines. Include 15 cents in stamps or coin for each pattern desired and mail order to the above address.

Modern Girls Have a Stern Behavior Code

By Doris Blake.

[Copyright: 1937: By The Chicago Tribune-N. Y. News Syndicate, Inc.]

MOTHERS of today's girls are wise in the ways of parenthood who recognize in their grown young daughters a standard of behavior considerably different than that so often referred to as "When I was young."

Things were different then, you are entitled to believe, mothers! Things are different today. That latter fact is what you must try to recognize. Not that this means letting down the parental bars on guidance, example, and expecting decent behavior from the younger group. But your methods of attack may have to undergo a change more fitted to the needs of the moment.

• • •

THEY are a different species all the way through, this younger group, but as fundamentally fine as anything the older group represented. Their code simply is a different code. It's a more honest code, in many ways, than the older ones practiced in their youth. It's more honest in its relationship with the opposite sex. If a modern young woman sees, meets, and likes a young man, she doesn't go to the foolish lengths formerly practiced to hide her feelings. She doesn't practice the art of cloying sweetness that served an earlier generation. She can be sweet and has her own particular brand of sweetness, but the last thing on earth she wants broadcast about herself is that she's "too sweet for words." That insinuates, to today's young minds, a hothouse development of sweetness that fits in ill with the girl who plays a better game of tennis, swims a better stroke, takes a longer hike in shoes in which she can walk in comfort. Her sweetness is more of the square shooting type, the good sportsmanship type instilled into her by her own contemporaries rather than by older generation dictatorship.

There's fight in this new girl because she's been trained in an atmosphere that develops independence, aggressiveness, and a "survival of the fittest" point of view. The sweet one, from her own point of view, is the person who is imposed upon not only by her family but by her own contemporaries. She's so sweet she's left out of things because, in this young brood's judgment, she is a plain "softie" with no backbone or spirit to her. We hear from her by the hundreds, this super sweet darling, and what the younger generation thinks about her place in their own sun is fully supported by the evidence at hand in sweet girl correspondence, registering this neglect they mete out to her.

We are talking, you understand, from a self-imposed questionnaire procedure among the young people themselves. The modern girl may look too sweet for words, and they'll be the first to admit it. She may be a darling, but woe unto her who turns on the "sugary stuff," as one described it. It obviously isn't in the code. It smacks of duplicity, underhandedness, somehow, to the young jury trying the case. Because she has shifted the burden of everlastingly trying to please, the young modern daughter is saved many of the heartaches that assailed an older group when their cloying sweetness proved to be wasted on the desert air. They're better trained to take their defeats in love as they take their defeats on the tennis court or at the bridge table. There will be another game along in a minute, is their code, when they'll be in better fighting trim. And fight they will and fight they do, for in the type that fights for what she wants to get out of life, she sees their code successfully expressed.

• • •

NATURALLY, with this sportsmanship training, they're not likely to go off on emotional orgies at the drop of the hat. Into their code, apparently, is written a clause that today's best girls remain guiltless of exuberant enthusiasms and emotional displays. If they seem hardboiled in consequence, they'll explain to you, if you're interested, that it is merely their coat of armor worn with deliberate intention to protect themselves in a hardboiled world. If they disappoint you mothers on an occasion when you expect some show of enthusiastic appreciation, believe that they are not blind to your kindness or to the kindness of some friend of yours. They are simply following their self-imposed code of emotional restraint. They are laughed at by their own kind and age if they express their enthusiasms too openly. They're dubbed sweet innocents [moron minded, really, their interpretation] for being impressed easily.

Naturally, this widens the gap between the generations unless the parent is willing to recognize, in the code of the young, traits definitly worth fostering. Nor can the gap be bridged by mother trying desperately to behave like her girls. She can be young with them up to a certain point only. She can look young and she can dress young and have a young point of view, but she cannot try to play their game further than that.

Mother can't nag and scold and harangue them, nor can she fulfill her office of guiding these young ones along the right path, without being clothed in the dignity of her real calling. She can't behave like one of their own without being subjected to their trial by jury and dismissed. She, too, must fight for her respected place in their sun.

Every day there is presented, in the feature columns of the Chicago Tribune, a stimulating article by Miss Blake, who lends friendly counsel on a wide variety of common problems.

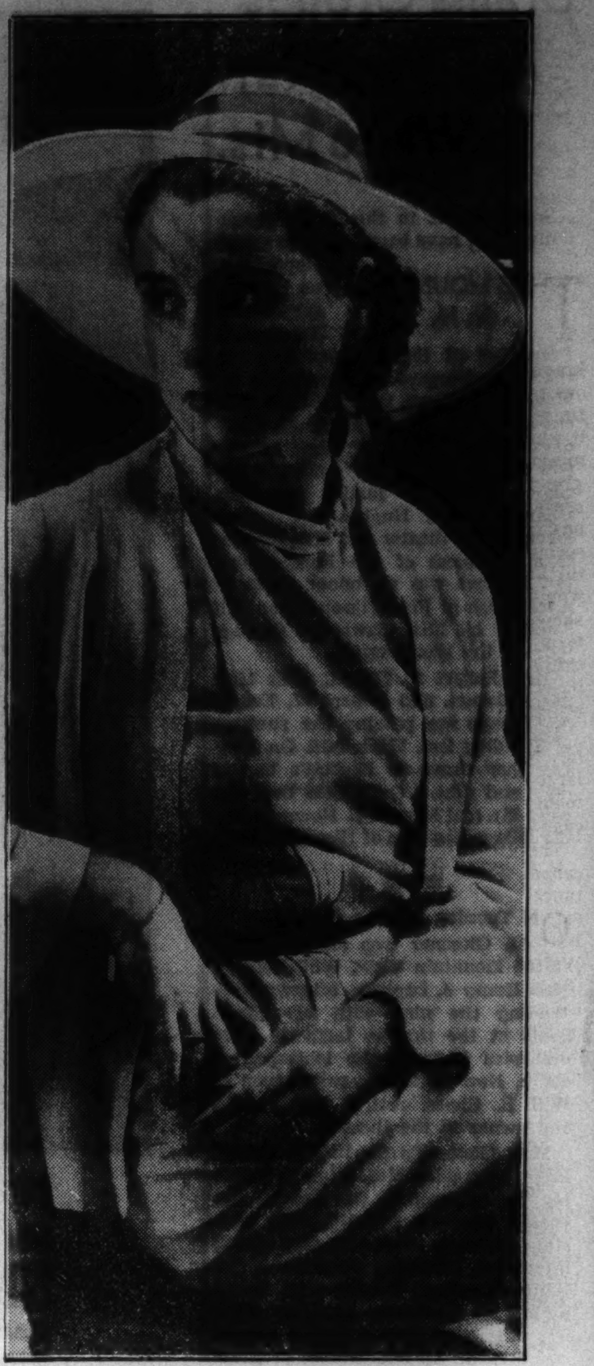

VISITING HER PARENTS

Mrs. Fred P. Hamilton Jr. of Omaha, Neb., is the former Miss Jean O'Brien of Winnetka. This charming picture of her was taken when she was visiting her parents, Mr. and Mrs. Howard V. O'Brien in Winnetka. Mrs. Hamilton will spend part of the summer with the O'Briens at their summer home at Harbor Springs, Mich.

[DuBois the Drake Photo.]

Claims Ireland Is the Creator of Croquet Game

Ireland appears to have been the mother of croquet, according to the evidence the pundits have been able to collect.

LONDON

The "big" croquet event took place this week at Hurlingham in a match between England and Australia.

An ivory turner has produced evidence from the books of his firm that the firm was making croquet sets for export solely to Ireland as far back as 1837. In the annals of the Lonsdale family it has been discovered that it was the Irish Miss MacNaughton who taught Lord Lonsdale's sporting family the game in 1850. And it was the Lonsdale family who popularized it on the English lawns of that period.

What seems uncertain is whether the Irish invented the game or merely took it over from the restoration game of "Paille Maille," after which the street Pall Mall is supposed to have been named.

White Beads Are Cool Accents in Summer Jewelry

WHITE bead costume jewelry is a smart new summer accent. Necklaces, bracelets, and earclips are made of clusters of composition beads finished with a coating resembling whitewash. They make cool looking accessories for dark frocks and are especially effective on tanned skins.

Mountaineer Mother, 109, Granted Old Age Pension

MOTHER of 16 children, Mrs. Comfort Daniels Christian, 109 year old mountain woman of McDowell county, W. Va., has been granted an old age pension. She has left her mountain home only once in the last 40 years.

London Season Continues Gala Round of Parties

With the sunshine that was denied London earlier, the season continues its gay round of luncheons, garden parties, and debutante dances,

LONDON

followed by bathing in the moonlight [artificial] and breakfast. Mothers begin to show the strain, but sons and daughters keep it up until, by the end of the month, sheer exhaustion drives them into the country for a rest cure.

There were 74 dinner parties given before the coming-out ball given by General Sir Archibald and Lady Home. Among them were parties given by the marchioness of Cambridge, whose husband is descended from the uncle of Queen Victoria; Viscountess Galway; Lord and Lady Hutchinson; Lady Wigram; Susan, duchess of Grafton; Lady Annaly; Lady Peyton, and Lady Huntingfield.

The debutante, Miss Home, wore a picture frock of white tulle trimmed with tiny silver bows, while her mother received the guests in a gold lame gown designed by Reville.

When Chicago Was Young
The Elegant Eighties

—By Herma Clark

Letters from Martha Freeman Esmond to her friend Julia Boyd of New York.

Chicago, Oct. 19, 1888.

DEAR JULIA: "Long John" Wentworth is dead. Perhaps the New York papers have printed a notice of this, but of late years he has lived a retired life and you mayn't have seen anything about his passing. How strange it will seem not to see the stalwart form of our tallest citizen as, supported by a stout cane, he made his way on Sunday to Prof. Swing's church in Central Music hall! He died in his rooms at the Sherman house three days ago, his daughter Roxana beside him. Mrs. Wentworth died in 1870 and the ex-mayor never re-married. They had five children, but the daughter Roxana is the sole survivor. Moses J. Wentworth, his nephew, has been like a son to him for the last 15 years. I presume he will be handsomely remembered in the uncle's will.

"'Long John' was a real westerner," said Will just now, "even though he was born in New Hampshire." He had the bearing of a western man, the vigor, the rough and ready quality of the plainsman. He could laugh the great laugh of the pioneers; match their craft in trading; drink hard cider with the strongest. He was instantly respected in the muddy, unkempt Chicago of the '30s, and it wasn't long before the citizens were ready to send him to congress. He was a representative by the time he was 28."

How often we've heard him recite his odyssey—the tale of his travels from New Hampshire to Chicago! It was over the Green mountains to Troy, N. Y., thence by stage to Niagara falls, then on a steamer [his first] to Buffalo, and on another steamer to Detroit. From Detroit he came by stage to Michigan City, Ind., and from that point he walked to Chicago. He must have been a conspicuous figure because of his great height and also because of his habit of carrying a Latin grammar in his coat tail pocket.

"His wide felt hat looked a black cloud around the summit of a mountain," was the way one old settler expressed his impression of the newcomer. The date of his arrival was often on his lips, Oct. 25, 1836, before Chicago was a city.

When the prince of Wales visited Chicago in 1860 he was the guest of Mayor Wentworth, who did the honors for the city, and then took him out to his farm near Summit, for some shooting. On leaving his tall host the prince told him he'd had an awfully good time and asked the mayor to visit him in England. Later he sent him his picture and a pair of Southdown sheep from the queen's own farms.

Of course, every one is wondering how much of an estate Mr. Wentworth has left—many people believing it will amount to four or five millions. His farm at Summit is one of the finest in the state and its nearness to the city makes it of fabulous value. Until the middle of the '70s, he held sixty acres between 31st and 39th streets and Wentworth and Michigan avenues. He has subdivided and sold much of this, but there's a good deal left, says Will.

We laughed at the story some one told us today about his Rosehill lot. He selected a large plot of ground, "for," said he, "I want a big enough place so that if I get tired of lying on my back I'll have room to turn over and kick."

We attended his funeral at the Second Presbyterian church at 20th street and Michigan avenue today. Dear old Dr. Patterson gave the sermon, telling of Wentworth's loyalty to his early religious training and his love for the old hymns of Watts, which he had sung in his childhood.

"The interview in which Mr. Wentworth spoke to me of his faith," said Dr. Patterson, "impressed me as I had seldom been impressed before, with the lasting influence of early religious instruction and associations."

Young Mr. Simon J. McPherson, pastor of the Second Presbyterian church, and Prof. Swing also took part in the services.

Across the street on the Calumet club's building, the flag hung at half mast as we left the church.

But this is a long letter and I must close. Yours lovingly,

MARTHA FREEMAN ESMOND.

FOOTNOTES.

John Wentworth [1815-'88] was one of Chicago's unique characters. Wentworth avenue commemorates his name.

Clara Whitmore tells of the house, whose old number was 336 Walnut street, built by her uncle, James M. Ingraham, a member of the old Second Baptist church. The house is still standing but has long since passed out of the family and is now occupied by a Negro family. In this house, between Western and Oakley avenues, the Ingrahams entertained John B. Gough, noted temperance advocate; Frances E. Willard, and "Aunt Lizzie," famous civil war nurse who was a member of the Second Baptist church. Miss Whitmore's father was a boyhood friend of Marshall Field's, in Massachusetts, later coming to Chicago to enter business.

It must be true that our senses form the strongest link with the past. Many readers have written us about Gunther's store, stressing the wonderful sweets eaten there. E. J. Wagner recalls the beverage "Honey Mead," in which he always indulged, when passing the store which was the most elaborately decorated business house in Chicago at that time. John H. Carr, Covington, Ind., thinks Gunther was the first to place confections in a beautiful box.

Send stories of old Chicago houses, now standing, to Herma Clark, care Chicago TRIBUNE.

American Family Trees Cause of Genealogy Mixup

With the aid of the Daughters of the American Revolution, the Daughters of the Mayflower, and the Colonial Dames, it ought to be fairly easy to find the American descendents of the Mayflower pilgrims.

LONDON

But it isn't!

"Burke's Landed Gentry," the last word on British genealogies, an annual publication founded a hundred years ago, is attempting to include a new special section dealing with historical families in all the English speaking colonies and America. And it is America which is causing the headaches.

Thousands of letters have been sent out to genealogists in England and thousands more to genealogists and the heads of families in America, hoping to gather thereby a complete list of descendents of the Mayflower families. When a family tree arrives it is checked and double checked with the mass of data which already has been authenticated and it usually fails in the test.

Twelve genealogists have been working three months and only one hundred American families have passed the test. If this causes heartaches among the people who like to think of the niche in history occupied by their forbears, they can submit their data and, if it is accurate and indisputable, both they and Burke's can shout for joy.

The trickiest part of history is the genealogical part. Every man with the money to spend can get some one who calls himself a genealogist to draw up a family tree which will not bear the cold light of science but which, at the same time, is not worth disproving, except in the case of "Burke's Landed Gentry" with its hundred years of veracity to maintain. Here is an opportunity and a challenge!

Florence Taylor Becomes Bride of W. D. H. Huttig

MR. AND MRS. SEYMOUR G. DETCHON of the Plaza hotel announce the marriage yesterday of their daughter, Florence Detchon Taylor, to W. D. Holmes Huttig. The ceremony was solemnized in the chapel of the Wellington Avenue Congregational church in the presence of the immediate families. Mr. and Mrs. Huttig will be at home after Aug. 15 at the Whitehall.

CASHMERE SWEATERS $9.95 IN THE
SALE
AT
PECK
AND
PECK
28 SO. MICHIGAN AVENUE · · · FIFTH AVE., N. Y.

Outwit the Mercury

A COOLING TREATMENT by Elizabeth Arden

Elizabeth Arden has a deliciously cool and beautifying treatment for days when the Mercury runs riot. Pour Ardena Skin Tonic into a small bowl of cracked ice... moisten a cotton pad in its chilled depths, dip into your jar of Ardena Cleansing Cream and then cleanse with a constant upward motion. Together they act as soap and water, only much more delightful and effective. After every trace of this refreshing mixture is removed, pat with iced Skin Tonic until your skin and spirits alike, are radiant.

Ardena Cleansing Cream . . . . $1.00 to $6.00
Ardena Skin Tonic . . . . $ .85 to $15.00

ELIZABETH ARDEN
70 EAST WALTON PLACE, CHICAGO • SUPERIOR 6950
© 1937 EA

Art Institute Summer Exhibit Is Brilliant

By Eleanor Jewett.

THE most striking feature of the summer exhibitions, which are well under way at the Art institute, is the absence of that brand of modernism which has set one's teeth on edge innumerable times during the last few years. If it were not that the phrase might be misconstrued, one could write of this group of exhibits as brilliantly conservative. However, "conservative" has come so far under the ban of a society that prides itself on a youthful and virile point of view, that it would be a mistake to blacken the shows by gracing them with that term. Probably it is best to call the exhibits brilliant and let the manner in which the various works are executed take care of itself.

The most important exhibition, by far, is that which hangs in the first large gallery. Here are gathered famous portraits of outstanding Chicagoans.

The artists' names attached to the canvases are scarcely of less importance than the names of those who sat to them. Gari Melchers, Louis Betts, Anders Zorn, Leopold Seyffert, Walter Ufer, John Singer Sargent, Charles W. Hawthorne, Boldini, and Glyn Philpot have all made history in Chicago, though few of them [in point of fact, perhaps none of them] may be claimed as Chicagoans. Still, the visit of Zorn to Chicago during the World's Fair of 1893 will not soon be forgotten, nor the visit of Sorolla when, for a time, he was a visiting instructor at the Art institute. Seyffert may most nearly be claimed by the city, his connection with the Art institute covering many years, and Louis Betts has been so constantly during the years in and out of town that Chicago may feel she has at least a good third interest in him.

• • •

THE men and women who face us from their portraits have each contributed something of importance to Chicago's development. William Rainey Harper was the first president of the University of Chicago. We all know how much Ella Flagg Young meant to the public schools of the city. Frederick Stock is intimately concerned with the musical side of Chicago culture. Arthur Aldis was associated with the Art institue for years and was one of our best known patrons of art. Charles L. Hutchinson and Martin A. Ryerson were not only among the most active founders of the Art institute but played energetic rôles in all kinds of civic and educational enterprises. Dr. Joseph Bolivar De Lee was the founder of the Chicago Lying-In hospital. His portrait introduces still another famous painter's name into the group—that of Sir William Orpen, the celebrated English painter.

Not to be overlooked are the several delightful and interesting portraits of women. We have mentioned already Ella Flagg Young, the educator; her portrait is very fine. That of the first Mrs. Potter Palmer by Zorn is a distinguished canvas. Sorolla's portrait of Mrs. Lydia Hibbard is fascinating in its human quality. The charming painting of Miss Edith Blair by Boldini is imbued with grace, and the gaminlike portrait of Mrs. Howard Linn, painted by Glyn Philpot, is amusingly different from the usual static conception of a lady's portrait.

The latest portrait in the group, that of Thomas Tallmadge by Edgar Miller, stands up surprisingly well in the distinguished company of which it is part.

• • •

A COMPANION exhibit to this of Chicago portraits is found in an adjacent gallery where scenes of Chicago, painted by Chicago artists, are hung. The glimpses of Chicago do not, naturally, give the complete picture, but there is enough material in the exhibit to make for a good bit of smug self-satisfaction on the part of Chicago dwellers. Ruth Van Sickle Ford gives an enthusiastic account of State street; Marshal D. Smith offers us a chapter in the life of West Van Buren street; Irving Manoir recounts a tale of backyards in "Our Neighbors"; Marie Blanke gives us a pastoral scene located on Astor street; "The Opera Club from a Studio Window," by Maurice Greenberg, is one of the most beautiful incidents in the Chicago history, and the Federal Art project is represented by several realistic and dashing arrangements, bits of Chicago that have significance not so much for themselves as because they embody one of the present trends in painting and politics.

There are several delightful one man shows among the summer exhibits. Frances Foy is responsible for a gallery filled with charming portraits. Her palette is so exquisite in its low harmonies that to stand for a little in this gallery and realize the colors is as refreshing as to stand in a garden at dawn. The dew has been sucked from neither her paintings nor the flowers. Both are fragile and fragrant; both may be counted among the rare pleasures of a too materialistic world.

The drawings in pastel by Elizabeth Telling hang in a separate gallery and make another pleasant place in which to loiter on a hot day. Miss Telling has traveled widely and brought back portraits of types and of persons from all parts of the globe. The present exhibit covers chiefly her trip to the orient and South America. Her rendering of personalities is remarkable and her choice of color intriguing. These little drawings are amazingly fascinating.

In another gallery are shown two memorial exhibits, one of the paintings of Frederick Victor Poole and, across from these, oils and water colors by Alfred Juergens. Mr. Poole died last summer and his death is still felt as a loss to Chicago art. The several water colors by him in this show give evidence of the charm of his brush-stroke; they are beautifully done. In his oils he shows himself more dramatically inclined and the various decorative canvases are very fine.

Mr. Juergens shows several gardens in flower, a subject in which he took unending pleasure. The gardens in the present exhibit are exceptionally lovely. His four little landscapes in water color possess a vigor and brilliance that are surprising. Beside them, for a moment, the larger oils take on a too tranquil veil, a cloud of impressionistic sentimentalism. Notwithstanding this effect, the large flower paintings have a definite appeal for those who enjoy beauty.

The last three galleries are hung with photographs sponsored by the Chicago Camera club. There are innumerable likable prints in the collection. The exhibit is so large and so comprehensive that nothing but a personal visit will satisfy any curiosity which may be aroused by seeing it mentioned here. There are many fine portraits, landscapes, figure and still life compositions in the show. It is well worth a visit.

These summer exhibitons will continue through Sept. 19.

The exhibition of paintings by Florence White Williams in the Tudor gallery, Chicago Woman's club, will remain on view until Aug. 1.

MAKES DEBUT AT A TEA

Miss Nancy-Leigh Bowes, daughter of Jerome P. Bowes Jr. of Highland Park, will make her debut at a tea at the home of her father and his wife on Sept. 18. Miss Bowes' mother was Katherine Channon Bowes, one of the five daughters of Mrs. James H. Channon, with whom Miss Bowes will spend part of the summer at Grand Haven, Mich. Miss Bowes finished school at the Warrenton Country school in Virginia last May.

[Paul Stone-Raymor Photo.]

INNOCENTA, MARIA AND LA ROSA

One of the most charming of the summer exhibitions current in the east wing galleries of the Art institute is the group of drawings by Elizabeth Telling, who covers most of the orient in a delightfully different way.

British Artist Is to Play in Ephraim, Wis.

Many music lovers vacationing on the peninsula will hear the brilliant young English pianist, Alec Templeton, give a concert at the Gibraltar High school auditorium Wednesday evening at 8:15.

EPHRAIM, WIS.

During the time Mr. Templeton has been in this country he has become best known for his improvisations, of which he is a master.

It is only natural that exceptionally fine music should be emphasized in the summer entertainment offered in Ephraim and the vicinity, when such figures in the music world as Dr. Frederick Stock of the Chicago Symphony orchestra and Dr. F. Melius Christiansen, famous choral director, are summer residents here. The Templeton concert is being sponsored by the recently organized Door County Artists' Concert association, a nonprofit organization. With Mrs. Dorothea W. Demuth, formerly of Highland Park, as president, this group plans to bring to this community other artists of the same high caliber as Mr. Templeton.

• • •

THE thirty-first annual Ephraim regatta also will be a featured event of the coming week. Friday, July 30, was selected for the water festival in order that yachts competing in the races at Marinette and Menominee, across Green bay, this week-end could remain in these waters for the Ephraim competition.

E. F. Folda, one of the earliest Ephraim summer residents and always an enthusiastic yachtsman, as commodore, will be assisted by Vice Commodore Malcolm C. Vail of Highland Park and Ephraim. The Foldas are leaving their Omaha, Neb., home to reside in California. This is the last season they plan to spend at Ephraim and their Eagle Island residence.

Among those who return each year for a quiet summer in Fish Creek are Mrs. Harvey Firestone Jr. and her daughters, Elizabeth and Martha, of Akron, O. They are guests of Mrs. Firestone's sister, Mrs. Philip Cruikshank, who has taken the Gilbert Smith house for the season.

Mrs. James Waller Rogers, who has a cottage on the Thorp hotel grounds, also is entertaining guests throughout the summer. Her friend, Mrs. Burke Chapman of New York City, is with her for several weeks. Mr. Rogers is another visitor who must be contented to commute week-ends.

• • •

MR. AND MRS. EUGENE MATHIS and their daughter, Miss Janet of Chicago, were guests at Thorp's this week while their yacht was anchored in the Fish Creek harbor. They plan to attend the Marinette and Menominee regatta before going on to Mackinac Island to witness the finish of the annual Chicago to Mackinac races held by the Chicago Yacht club.

The recently christened Stephia, formerly the Sea Witch, owned by Francis Waterman of the Marblehead [Mass.] Yacht club, arrived at Fish Creek Monday evening. The new owner, H. Eldred Stephenson, son of Mrs. Eldred Stephenson of Milwaukee and Fish Creek, sailed the racing sloop from Marblehead to Fish Creek via the Hudson river, the Erie canal, and the Great Lakes. Having arrived too late to enter the Mackinac races, Mr. Stephenson plans to attend the Marinette and Menominee regatta before going on to Milwaukee.

Mrs. Harry Higgins of St. Louis opened a series of lectures on the history of China at the Fish Creek village hall on Wednesday evening of this week. Atmosphere for the occasion was created by decorating the walls of the auditorium with replicas of swinging signs which hang outside shops in China.

Binghams Give a Brilliant Garden Party in England

LONDON

At the garden party given recently by the American ambassador and his wife, Mr. and Mrs. Robert Bingham, there naturally was a preponderance of Americans present. Mrs. Bingham received in a beige lace gown trimmed with beige fox fur, and she wore a large, becoming hat trimmed with ostrich feathers.

Among the guests were Mrs. William de Burgh Whyte and her younger daughter, Joan. Mrs. Whyte wore a close-fitting, long black coat over a black-and-white silk gown, and a close-fitting hat, while Joan wore a smart blue wool coat-frock and a dark blue sailor hat to match. Mrs. Frank Schwab, formerly Miss Mildred Thompson of Dallas, Tex., and her two charming daughters Charmien and Avril, also were present. Mrs. Schwab is, at present, remodeling the former town house of the duke of Marlborough, which will be the family's new home after August. It is one of the few very large town houses left in Mayfair, and the friends of Captain Schwab and his wife are looking forward to the continuance of their entertaining on an even more delightful scale.

Present among the officers of the American Women's club of London was Mrs. Herbert French, formerly Miss Helen Healy of Boston, who is carrying most of the burden of the presidency due to the illness of Mrs. Curtis Brown. The latter now has gone to her farm in New York to rest for the summer after having served what must be nearly her twenty-fifth winter as president of the club. Mrs. Byron Clark, Mrs. Frank Mason, and Mrs. Robert Moseley, directors of the club, all were present at Mrs. Bingham's party.

Miss Shirley Ann Larson to Marry Lyle H. Fisher

THE marriage of Miss Shirley Ann Larson, daughter of Mr. and Mrs. Harry P. Larson of Paxton, Ill., to Lyle H. Fisher, son of Mr. and Mrs. Arthur Fisher of Fargo, N. D., will take place next Saturday night in the Federated church in Paxton. Mr. Fisher and his bride will make their home in Evanston after a two weeks' trip to Canada. Mrs. Chester H. Taylor Jr. will be the matron of honor, and Miss Myra Jane Hutton will be the bridesmaid, both of Evanston. Mr. Taylor and J. Edwin Sunderland will usher.

Two minutes before your mirror now equals two months in the sun . . . thanks to Helena Rubinstein's new Riviera Tan Make-Up. This marvelous new foundation gives your skin all the golden glow and color of a summertime of sun.

Just smooth Riviera Tan Make-Up on your face. (2.00.) Dust on Riviera Tan Powder, fine and feathery soft. (3.00.) Touch your lips with dashing Red Geranium Lipstick. (1.00.) And in two minutes your complexion is a perfect harmony in vibrant sun-tones!

And for those occasions when you want to look cool and fair, and a bit aloof, change your complexion to ivory loveliness with Town and Country Make-Up Film. (1.50.) Peachbloom Powder (1.00) and the enchanting Red Raspberry Lipstick (1.00). Available at Helena Rubinstein Salons and smart stores.

Copr. by Helena Rubinstein, Inc., 1937

Helena Rubinstein
670 N. MICHIGAN • CHICAGO
WHITEHALL 4241

Chas. A. Stevens & Co., 19-25 N. State St.

PRE-INVENTORY CLEARANCE

BARGAINS THAT WILL MAKE YOU STOP! LOOK! BUY!

GREAT REDUCTIONS
FROM OUR SPORTS SHOP

OUR WASHABLE STRING KNITS!

Originally 3.95, then special at 2.88 At the present price they're really give-aways! There's a grand selection of pastel and high shades to choose from. For traveling, for any vacation activity, they can't be equaled. 12 to 42. **1.95**

LINEN AND SPUN RAYON DRESSES!

Originally up to 3.99. The linens are charming, two-piece in two color tones. The spun rayons in colorful prints! These are dresses you'll buy to see you through the summer. Washable, of course! Good selection of colors. Sizes 12 to 42. **2.00**

UNUSUAL BUYS IN DRESSES!

Originally up to 7.95. There are silk acetate seersuckers, printed shantungs, linen and novelty fabrics. Smartly styled, nicely detailed, they're values you won't want to miss. Good range of colors. **3.00**

In these three groups, not all sizes in all colors but an excellent selection!

COTTON DRESSES, *originally up to 2.95.* They're simply knockout in pique, sheer batiste and other cotton fabrics! **1.00**

ENTIRE STOCK OF BLOUSES, originally up to 5.95.......1.00 and 2.00
GROUP OF SWEATERS, originally up to 3.95.............1.00 and 2.00
SMALL GROUP OF BETTER DRESSES, originally to 10.95..5.00 and 7.00

Sports Shop—Wabash Side

NEGLIGEES & HOUSE COATS

2.00 and 5.00

Originally 3.95 to 10.95. Crepes, satins and a few flannels! Some chintz and moire styles.

Wabash Avenue

LINGERIE

50c to 3.95

Reduced about 1/2! Slips, gowns, panties, pyjamas, chemises. Nice values, every one!

Wabash Avenue

WOMEN'S and HALF SIZE DRESSES

3.00 5.00 7.00 and 10.00

Originally 5.95 to 19.75. Sheers, prints and crepes. A limited quantity of good buys.

WOMEN'S UNLINED COATS

2.00

Originally 5.95. Sheer, wool, full-length coats simply grand to finish out the summer.

State Street

JUNIORS!

SMART COATS

2.00 3.00 5.09 7.00 and 10.00

Originally 3.95 to 16.50. Unlined pastels, lined pastels, cottons, wools and tweed and fleece sport coats.

JUNIOR DRESSES

3.00 5.00 7.00 and 10.00

Originally 5.95 to 18.75. Printed and plain sheers, crepes and some slightly soiled cottons and dark prints. Also Junior evening dresses—chiffon prints, seersuckers, linens, embroidered organdies, dotted swiss.

JUNIOR SUITS

Originally 15.00, 5.00
Originally 16.50, 8.00

State Street

HATS

1.00 2.00 3.00

Originally 1.95 to 5.95. Dark and pastel straws, felts, linens and fabrics in a variety of styles and colors. Also white hats in this event.

Center, Wabash

OUTSTANDING COAT BUYS!

SPRING AND OTHER SUMMER COATS, *originally 5.95.* Just 189 unlined coats in white, maize, blue, brown, green, rose. Sizes 12 to 20.......... **2.00**

WOOL AND CORDUROY COATS, *originally 5.95 and 7.95.* Lined and unlined styles in black or navy. Sizes 12 to 20.......... **3.00**

WOOL COATS, *originally 10.95.* Lined and unlined, they're exceptional buys! 12 to 20. **5.00**

WOOL AND A FEW TWEED COATS, *originally 16.50.* These are all lined, smartly styled. Sizes 12 to 20.......... **7.00**

State Street

COOL TRIM SUMMER SUITS

Originally to 15.00. 95 suits of Summer-cool fabric, precisely tailored, like the one sketched. Sizes 12 to 20.......... **5.00**

Originally 16.50. 20 suits, exceptionally fine crease-resistant fabric, beautifully tailored. Sizes 12 to 20.......... **8.00**

State Street

LOVELY SUMMER DRESSES!

5.00 *Originally to 10.95* — 7.00 *Originally to 15.00* — 10.00 *Originally to 19.75*

There are crepes, sheers, taffetas, novelty fabrics, printed and plain in the colors you want right now to wear the rest of the summer and into fall. One-piece styles and dresses with jackets. Sizes 12 to 20.

State Street

FABRIC AND LEATHER BAGS

Originally 1.00. Summer fabrics and linens in pastel and dark colors. A grand selection of whites. **59c**
Others originally 1.69 & 1.95, 1.00

Center, Wabash

REAL CORSET BARGAINS

Originally 2.00 to 5.00. Broken lots and discontinued numbers in girdles. A few all-in-ones! 50c 1.00 1.50

Wabash Avenue

All sales final! No exchanges, refunds, credits! No mail or phone orders!

Chas. A. Stevens & Co., 19-25 N. State St.

DOMESTIC TRAVEL

THE TRIBUNE TRAVELERS' GUIDE

FOREIGN TRAVEL

Tahiti Pleasant If You Are Not Too Particular

By Mason Warner.

ON board S. S. Maunganui, en route Papeete to San Francisco.—Maybe I expected too much at Tahiti. I had read every available book that told of the famous South Sea isle—from the writings of Capt. Cook to James Norman Hall and Charles Nordhoff. I am not certain what I expected to find in Tahiti, but I am sure I was disappointed.

Gone is the glamor of Papeete. There is much beauty, but little romance in the Society Islands today. Nowadays the tourist devotes his attention to the alluring natural scenery, the Tahitian museum, the native market, and the vestiges of Polynesian life as it was written up and put out by the world's best press agents.

Plentiful are the reminders that Papeete long has been a haven for the great in art and literature. There is a monument bust to Pierre Loti, and a house is pointed out as one where Robert Louis Stevenson lived. [I don't believe it; it's too new.] The site of Gauguin's "million dollar fire" is shown, where stood his lowly hut with paintings and sketches on the walls—burned by his widow's orders after he died. On every hand are spots which have been described or referred to by Herman Melville, Robert Keable, Rupert Brooke, Somerset Maugham, Frederick O'Brien, and a dozen other popular authors. A tour of the isle is interesting if not thrilling.

"Heathen Chinee" Gets the Business.

Tahiti is the largest island of the Society group, 30 miles long and 18 miles across at the widest point. It is shaped like a figure 8 and is surrounded by a surfbreaking coral reef. It is part of the colony of French Oceania, which includes the Society, Windward, Leeward, Raps, Tuamotu, Austral, Gambier, and Marquesas islands.

Tahiti now has a population of 17,000, only half of which is native. There are 5,000 French, 3,000 Chinese, and a few hundred British and Americans. There are many half castes, and these are cataloged as either French or Polynesian, according to the choice of the interested party.

The government administration is wholly French, but virtually all industry and commerce are in the hands of the Chinese. It is said that if the Chinese were to move out, all business and trading would cease and Tahiti would starve. It was easy for the energetic and frugal Chinese commercially to overcome the indolent and pleasure loving natives. The Polynesian will not work if he can avoid it; the Chinese works from dawn until way after dark. As a result, every village bakery, store, repair shop, and other small business is owned and operated by the Chinese, who give goods on credit and loan money, so that the natives are completely in their hands. The trade and the future of the Society Islands seem inevitably to have passed from Polynesian control. Notwithstanding the antipathy between the yellow and the brown races, intermarriage is common in Tahiti.

Wistful Cooking Not So Hot.

Life there is pleasant for those who are not finicky about their food. The product of bad French and wistful native cookery is a never ending trial to many. The cost of living in Papeete is moderate; $20 a month covers the cost of a bungalow with continental breakfast and fruit. French cafés, Chinese restaurants, boarding houses, hotels, and clubs compete for the luncheon, dinner, and supper business.

Shady walks, cool sea breezes in the evening, the solace of a slow sounding surf, the moonlight of a poet's fancy, the melody of ukuleles and guitars thrummed by dreamy natives, pretty girls in picturesque garb, crowned with a glory of hair unconfined; brave, brown youths, straight standing and clear eyed; lighthearted laughter from groups gathered by roadside or under tree—all these combine to give Tahiti an overpowering appeal. A visitor's regret is that he did not come sooner—before the white and yellow races had submerged the brown.

If the tourist by chance happens to stop before a native hut when driving or walking about the island, he is given an example of the free hearted hospitality and generosity of the natives. Out come the children bearing gifts—bananas, oranges, or perhaps green coconuts—and uttering the heart reaching Tahitian greeting: "*Ia ora na!*" They refuse payment if offered. "We have many; there are for you!" is their smiling explanation.

Civilized and Primitive Carousing.

Papeete in the evening offers a startling contrast to the South Sea island picture imagined by most of us. At nightfall it becomes just another seaport, given over to civilized and primitive carousing in a manner hilarious and unrestrained. Papeete is a wide open town, known to the far ends of the Pacific as "the Paris of the South Seas." Liquor is sold freely and continuously to all who have the price, whether native or European. The cafés and cabarets never close. Noisy groups wander the streets all night long—sailors from French gunboats, tourists, government employés, traders, pearl divers, plantation owners, natives, Americans, Europeans—white, brown, yellow—revelers of all degrees.

The morning sun shines with a trembling brilliance over the town. Shipping in the harbor rides quietly. Flowers bloom in riots of colors. Birds sing happily. Gone are the tumult and the ribaldry of the night before, and Papeete again invites the soul seeking the peace and quiet of the South Seas.

I am glad I saw Tahiti. But I have no desire to go back. I am certain of this. It is 3,665 miles from Papeete to San Francisco, a twelve day voyage, and I have plenty of time to think it over.

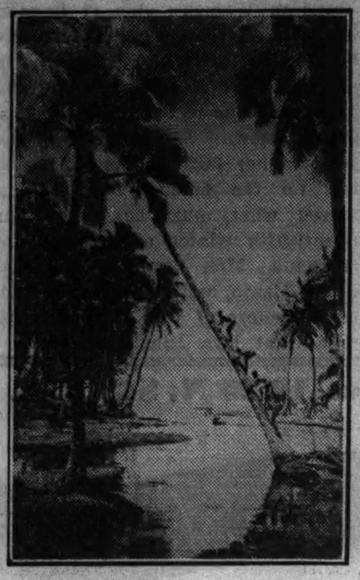

Tahitian youngsters climbing a coconut tree.

GOING SOMEWHERE?

BOOKLETS and folders announcing three of next winter's feature cruises came off the presses last week. The Canadian Pacific's Empress of Britain will sail Jan. 8 for a journey around the world by way of the Mediterranean, with the return set for May 16. The Swedish-American line's Gripsholm will start out Jan. 29 for a trip around South America, with Thomas Cook & Son handling the shore excursions and with the return scheduled for March 24. On Feb. 5 the North German Lloyd's Columbus, under charter by Raymond-Whitcomb, will embark on a cruise over the same route, and, like the Gripsholm, will return on March 24. The expectation is that all three ships will be booked solidly long before the sailing dates.

A new agency for air and bus travelers was opened last week in the lobby of the Hotel Sherman. Harold Nason, president of the Travel guild, said his company planned to install similar bureaus in other hotels, both in the loop and on the north and south sides.

Manager John C. Pollock of the Chicago and North Western-Union Pacific's department of tours announces the largest outflow of vacationists in the history of his department. Last year was a record breaker, but this year the gain so far has been 20 per cent over 1936. Each week-end sees trains loaded to capacity, and calling for extra sections, pulling out of Chicago for Yellowstone, the national parks in Utah and Colorado, California, the Pacific northwest, and the Black hills.

The blooming of ragweed in the middle west, along about next Sunday, will be the signal for the start of the annual trek to the hay fever resorts of Wisconsin, Michigan, Minnesota, and Canada. In many instances the visitors will remain up north until October. Relief from the fever is found there by about 85 per cent of the victims.

Henry A. Peters, formerly city passenger agent in New York for the United States Lines, arrived in Chicago last week to take over his new job of assistant district passenger manager. Born in Berlin of American parents, he is the second generation of his family to be associated with the company and the third generation to follow a steamship career.

The Great Lakes cruises are getting a heavy play from Chicagoans this summer. B. J. Markham, passenger trafic manager of the Chicago Roosevelt Steamship company, relates that between June 26 and July 16 his line carried 54,731 passengers—nearly double the total in the corresponding three weeks of 1936. The Roosevelt is sailing daily for Benton Harbor and South Haven throughout July and August.

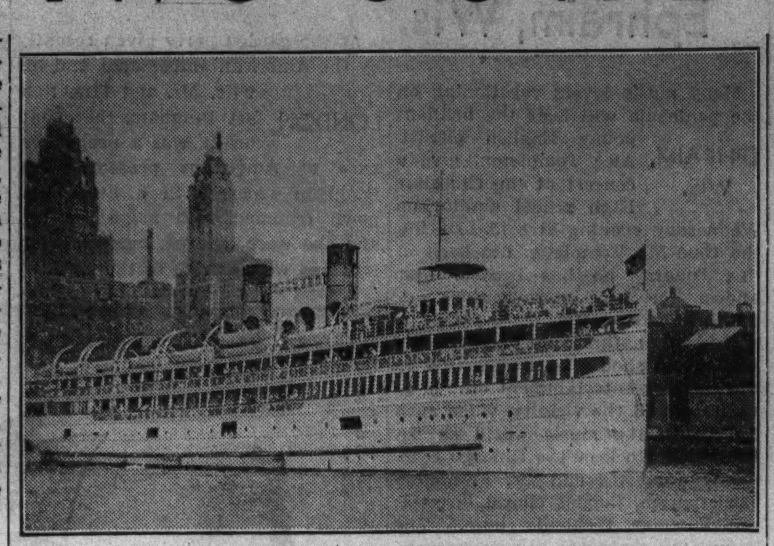

The Theodore Roosevelt, with Tribune Tower and the Medinah club in the background.

Week-end commuting between this city and the Rockies is the newest wrinkle in travel. Carl Ross of the Drake Travel service vouches for this one: A wealthy Chicagoan has bought an estate near Denver and is now arranging things so he can spend three days a week at his office here and the balance of the week either at his place or in going to and fro. The speed of the Zephyr and the City of Denver streamliners enables him to make the trip of some 1,200 miles in sixteen hours, so that he will have better than two days at his estate each week-end.

In order to cater to travelers from the middle west, the south, the southwest, and the far west, the 25,620 ton liner Veendam will be withdrawn from the New York service next winter and will go on a series of three cruises from New Orleans to the West Indies and South America. Word to this effect was received yesterday by A. P. Vander Burch, Chicago manager of the Holland-America Line. Each of the cruises, to be operated in coöperation with the American Express company, will last twenty days and cover more than 5,000 miles, with stops at Kingston, Cristobal, Curaçao, La Guayra, Barbados, San Juan, and Havana. Sailings are scheduled for Jan. 16, Feb. 6, and March 2. Figures announced by the Holland-American Line last week show that in the first hal fof 1937 it had a gain of more than 50 per cent in the number of cruise passengers carried over the same period of 1936. This year's total was 12,191, while last year's was 8,102.

"Bedtime to breakfast" sleeper plane service inaugurated last week by United Air Lines between Chicago and the Pacific coast brought to a climax the development of transportation over the Overland trail. The development began more than a century ago with the covered wagons which took several months to journey from the Mississippi to the Pacific. United's route parallels the trail of the Pony Express, iron horse, and first cross-continent telegraph and highway. R. F. Ahrens, district trafic manager, said passengers boarding the planes here at 11 p. m. would reach California at 8:30 a. m. The company is placing in service a $1,000,000 fleet of these sky sleepers to round out its new equipment program.

A world cruise tour, with leisurely sightseeing at many points, was added last week to next winter's travel calendar. Conducted by J. Shannon White under the auspices of the American Express company, the tour will be divided into three parts: A main "globe route" and two supplementary round the world voyages. Sailings will be from San Francisco Dec. 11 and Jan. 8 and from Seattle Jan. 15.

So many travelers were unable to get space on the Reliance cruise to the far north this summer that the Hamburg American Line-North German Lloyd has arranged for additional tours. The Reliance, Milwaukee, St. Louis, Columbus, Stuttgart, and General von Steuben will leave in the late summer and early fall for the northlands. In each instance the sailing will be from Bremen or Hamburg, with connections made there by passengers from this country. For those going over late in the autumn and wishing to return about Christmas time, the Reliance will leave Hamburg Dec. 4 for a trip by way of the West Indies, the Panama canal, Miami, and Nassau.

"Vacations abroad without crossing the ocean, and with no passports required, sounds like going in swimming without getting wet," says Genera Agent Tom Wall of the Canadian Pacific railway, "but that is what hundreds of midwesterners are having in Canada this summer. In the provinces of Quebec, New Brunswick, and Nova Scotia the Americans are finding towns and cities remarkable for their old quaintness. Everywhere are glimpses of old fashioned life, time honored customs, ancient structures, and handicrafts and homespuns—legacies that have come down through the years. Steep-roofed Norman farmhouses, open air ovens of brick and stone, and windmill sails flapping in the breeze are just a few of the attractions."

Even though reservations for rooms and cottages indicate a record season at Mackinac Island, tourists and vacationists will find ample accommodations when they arrive there, says word received in Chicago. The expected increase in travel to the island has been prepared for with added facilities. More than 1,200 rooms in the 60 hotels and cottages are available. The general increase in living costs has had no effect on rates. In a number of instances the prices have been lowered.

Norman Ross, former world champion swimmer, who now extols, on the radio, the virtues of rail travel, says his listeners are more interested in fishing than in swimming. Every few days he inquires: "What do you want to do on your vacation?" The responses appear in this order of preference: Fish, view scenery; ride horseback, dance, eat, sleep.

August in Europe is the month for the out of doors, with many of the nations scheduling their greatest open air festivals at that time. Streets, shores, forests, and lakes, says the Institute of Foreign Travel, are then the scenes of celebrations, processions, races, pageants, and al fresco feasts. In Holland, Kermissen, or folk fairs, are held at Middelburg, Zwolle, Hoorn, Sneek, Goes, and Alkmaar. Scotland puts on its highland games at Bridge of Allan, Dunoon, Nairn, Inverness, and Fort William, and holds fairs at Kelso, Inverkeithing, and St. Andrews. Austria goes forth to the shores of its lakes for sporting events and festivals at Ebensee, St. Gilgen on Wolfgangsee, and Velden on Worthersee. Poland has its pilgrimages to Lowicz, Czestochowa, Piekary, and Ludzmierz, while Hungary holds four days of open air festivals at Szeged and its St. Stephen's festival week in Budapest. Ireland fills the month with regattas, France has its sports festivals and athletic contests, Italy its second Palio race, its sea festival, and its Assumption day celebrations.

As soon as equipment is available, the North Western-Union Pacific's "Challenger" train service will be extended to the run between Chicago and Portland. Last year the train, operating between this city and Los Angeles, was used by more than 200,000 travelers.

Shipbuilding Gains.

STOCKHOLM.—(AP)—Swedish shipbuilding set a new record in 1936 when ships aggregating 154,000 gross tons were launched. This is 22,000 tons above the previous record year, 1930. Swedish shipyards delivered 23 vessels of 122,000 tons, 90 per cent of which were motor ships.

Island World in Door County Is Serene, Content

WASHINGTON ISLAND, Wis.—A hundred years of white settlement have wrought few vital changes to this little island world across the channel, called Death's Door, from the tip of the Door county peninsula.

The strewn rock ruins of a cooper's fireplace on the northwest shore date back to 1836. The fat oil tanks looming large on the shore at Detroit harbor are comparatively new. But through the years the friendly Scandinavian folk who call this island their home have been doing the same things in pretty much the same way. No new day has ruffled their serenity.

Visitors who ferry across Death's Door from Gill's rock to Detroit harbor, and who explore the island, invariably return to the mainland with the feeling that they have happened upon a bit of an old world where time has lost its pace. It is probably a fact that nowhere else in the United States is there to be found a place quite like Washington Island—where 800 hardy souls, who love the water that bounds them, calmly pursue the toil that harvests fish from the waters and timber and field crops from the land.

Gasoline and Diesel engines have supplanted sail as power for the fishing craft that work from island ports, but sons and grandsons of the first settlers still man the boats, nets are still set on the same bars and banks, and fishing remains one of the principal industries.

MUSKEGON BOAT
GO ANY DAY VIA MILWAUKEE ALL EXPENSE CRUISE $8.75
Meals and Berth on Steamer
CHICAGO TRAVEL HEADQUARTERS
F. W. Armstrong, President
132 W. Monroe St. State 2889

RESORTS AND TRAVEL. Ocean Travel.

For a glorious Labor Day Week-end... take this SEA-BREEZE CRUISE to cool Nova Scotia

ONE OF THE WORLD'S LARGEST LINERS
BERENGARIA
SAILS FRIDAY, SEPT. 3, 11 P. M. BACK TUESDAY, SEPT. 7, A. M.
Make plans now for this delightful 1200-mile voyage in the famous Trans-Atlantic express liner, Berengaria... acres of deck space and public rooms for sports and parties... Night Club, dancing. A day in Halifax. No time from business. No taxes. Book tomorrow!
4-DAYS Rates From $50

From N. Y.	Days	MONDAY-TO-FRIDAY CRUISES TO NOVA SCOTIA		Min. Rate
AUG. 2 Noon	4	GEORGIC To Nova Scotia	Three days of cruising in the superbly-appointed motor vessel Georgic... a day for picturesque Nova Scotia.	$45
AUG. 16 Noon	4	BRITANNIC To Nova Scotia	Another Monday-to-Friday sea-voyage. The M. V. Britannic's sports deck is a resort in itself. A day in Halifax.	$45
From N. Y.	Days	LONGER SEA-BREEZE VACATIONS IN THE CARINTHIA		Min. Rate
JULY 31 and AUG. 14 5 P. M.	13 13	CARINTHIA To Gaspe, Saguenay River, Quebec, Bermuda	So much Vacation Value... for so little! A day in Gaspe and on the Saguenay. A day and night in Quebec. Then to Bermuda, where you'll have two days and a night.	$145
AUG. 28 1 P. M.	13	CARINTHIA To Charlotte Amalie, San Juan, Havana, Nassau	Here's a bargain... a 13-day Vacation at less than $10 a day. Spend a day in St. Thomas... then cruise to Porto Rico for another day ashore. Day and night in Cuba, day in the Bahamas.	$125

CARINTHIA CRUISES TO NASSAU AND HAVANA 9 DAYS..... from $85
SAILING FROM NEW YORK: SEPTEMBER 11, 22; OCTOBER 2, 13, 23; NOVEMBER 3, 13, 24
Inquire about the Cunard White Star Deferred Payment plan. No passports required. No tax for Halifax. See your own Local Agent or 32-34 North Michigan Avenue, Chicago, CENtral 2050
CUNARD WHITE STAR

Four Full Months
128 DAYS OF THE "SUPREME TRAVEL EXPERIENCE"
From New York Jan. 8, 1938
See the world amply, leisurely, luxuriously in 128 days. 28 ports, 22 countries. Go in the ship that has more SPACE per Cabin Class passenger than any other ship. Fares as low as $2300 (for 128 days—$18 per day) including exceptional shore programme. See YOUR OWN TRAVEL AGENT or K. A. Cook, General Agent, 71 E. Jackson Blvd., Chicago, Ill. Phone: Wabash 1904.
Empress of Britain
128 Day WORLD CRUISE
Canadian Pacific

CRUISE TO LABRADOR
NEWFOUNDLAND... GULF of ST. LAWRENCE
2 OUTSTANDING AUGUST CRUISES
NORTH STAR—August 23—11 days
NEW NORTHLAND—August 30th—12½ days
from Montreal—$135.00 up
Reduced Rates in September
See Your Travel Agent or write
37-16 CLARKE Steamship Co. Limited
Dominion Square Building Montreal
318 S. Dearborn St. Chicago HAR. 4214

TOURS.
CRUISES
LAKE OCEAN MEXICO
Tours East and West.
STEAMSHIP TICKETS.
UNIVERSAL TRAVEL SERVICE.
700 N. Michigan, Chicago. Sup. 3877

RESORTS AND TRAVEL. Ocean Travel.

Cool VACATION CRUISES TO THE WEST INDIES AND THE CARIBBEAN
Choose any of these Guest Cruises... sail on a cool snowy liner of the Great White Fleet to romantic ports in the blue Caribbean. Aboard ship... excellent cuisine... all outside staterooms facing the sea... broad, roomy decks for sports, dancing and gay parties... Only one class of service—FIRST CLASS.
from New York
18 DAYS $190—to Jamaica, B. W. I.; Panama Canal, and 3 ports in Colombia, South America. Time to see the Canal and Panama City. Saturdays.
17 DAYS $190—to Havana, Cuba; Kingston, Jamaica; Panama Canal; Costa Rica. Thursdays.
All-Expense Cruises from CHICAGO Via New Orleans to Guatemala and Spanish Honduras, or to Havana, Panama Canal and Honduras. 12 to 20 days from $158.80.
from New Orleans
16 DAYS $145—to Havana, Cuba; Panama Canal Zone and Spanish Honduras. Optional shore trips. Saturdays.
15 DAYS $157—All Expense Guatemala Cruise with week's visit to the fascinating highlands of Guatemala. See age-old cities, interesting Indian villages, magnificent scenery. 260-mile automomile tour in Guatemala included. Wednesdays.
8 DAYS $85—to Guatemala and Spanish Honduras. Wednesdays.
No passports required. Superior accommodations only slightly higher.
Apply any Authorized Travel Agent or UNITED FRUIT COMPANY, 111 W. Washington St., Chicago, Tel. State 7741.
GREAT WHITE FLEET

HERE ARE YOUR LOW COST BIG VALUE VACATIONS for 1937!
SUMMER TOURS — YELLOWSTONE, ZION-BRYCE, GRAND CANYON, CALIFORNIA, PACIFIC NORTHWEST, COLORADO — CHICAGO & NORTH WESTERN-UNION PACIFIC
GET READY for a glorious summer vacation—send for "Summer Tours," our big, 56-page western vacation book. Read about the carefree, escorted tour way of seeing Yellowstone, Zion-Bryce-Grand Canyon National Parks, Colorado, California-Old Mexico, Pacific Northwest-Canadian Rockies, Alaska. No travel details for you to look after—one low cost covers everything—you enjoy the clean, cool comfort of air-conditioned trains. "Summer Tours" contains the whole story. Send for it today—free.
DEPARTMENT OF TOURS
Chicago & North Western—Union Pacific
148 So. Clark St.
Phone DEArborn 2121
MAIL COUPON OR CALL
JOHN C. POLLOCK, Manager
148 S. Clark St., Chicago, Ill.
Please send me SUMMER TOURS Book.
Name..........
Street..........
City.......... State.......S-1
Choose from these—they're ALL BARGAINS
TOUR RM—Colorado, 8 days, escorted—as low as... $74.35
TOUR Y—Yellowstone, Salt Lake City, 8 days, all-expense—as low as... $114.13
TOUR YRG—Yellowstone, Salt Lake City, Royal Gorge, Colorado Springs, Denver. 10 days, all-expense—as low as... $139.30
TOUR S-YR—Yellowstone, Salt Lake City, Royal Gorge, Colorado Springs, Denver, Rocky Mountain National Park. 13 days, all-expense—as low as... $169.16
TOUR Z—Bryce Canyon-Grand Canyon-Zion National Parks, Cedar Breaks, Salt Lake City, 10 days, all-expense—as low as... $138.74
TOUR ZRG—Bryce Canyon-Grand Canyon-Zion National Parks, Cedar Breaks, Salt Lake City, Royal Gorge, Colorado Springs, Denver, 12 days, all-expense—as low as. $164.29
TOUR YZ—Yellowstone, Salt Lake City, Bryce Canyon-Grand Canyon-Zion National Parks, Cedar Breaks, 14 days, all-expense—as low as... $187.66
TOUR C—California, Old Mexico-Yosemite. 14 days, all-expense—as low as... $210.85
TOUR PNW—Pacific Northwest, Canadian Rockies. 13 days, all-expense—as low as... $199.71
TOURS AC and AA—Alaska, Pacific Northwest, Canadian Rockies. All-expense—27 days as low as $356.60—19 days as low as $301.61

RESORTS AND TRAVEL. Ocean Travel.

FURNESS Vacation Cruises to BERMUDA
"Transatlantic" luxury to mid-Atlantic Bermuda!... one of the most popular, delightful trips in pleasure travel. BOOK EARLY for choice accommodations on the famous Monarch or Queen.
CURRENT SAILINGS
July 28, 31, Aug. 4, 7, 11, 14, 17, 19, 21, 24, 26, 28, etc.
CONSULT YOUR LOCAL TRAVEL AGENT
Furness Bermuda Line, Lake Michigan Bldg., 180 No. Michigan Ave., Chicago
$60 up ROUND TRIP from NEW YORK, including room with private bath on ship and all meals.
"PLEASURE-PLANNED" 13-Day TOURS from CHICAGO to BERMUDA and Return $156.85 up
All expense rate includes rail transportation, first class steamer accommodations, hotels and sightseeing in New York and Bermuda and all meals on ship and in Bermuda

RESORTS AND TRAVEL TOURS.

DAILY LAKE TRIPS
to ST. JOSEPH SOUTH HAVEN via S. S. ROOSEVELT
Specially Constructed Pleasure Ship New Lido Deck, Bill Neptune Casino, Deck Sports, Plenty of Comfortable Chairs.
ST. JOSEPH $1.75 round trip week days
$2.00 Sundays and Holidays
SOUTH HAVEN $2.00 round trip week days
$2.50 Sundays and Holidays
DAILY 9:30 A. M. HOME 9:00 P. M. (Chicago Daylight Saving Time)
To MILWAUKEE S. S. CITY OF GRAND RAPIDS
Chicago's Largest Excursion Ship! Delightful, restful 170-mile shoreline cruise—in sight of land all the way!
ROUND TRIP $1.75 WEEK DAYS
$2.00 Sundays and Holidays
DAILY 10 A. M. HOME 10 P. M.
Chicago Daylight Saving Time
Tune in "Melody Cruise" WBBM—6:30 P. M.—Tues., Thurs., Sat.
Write for "The Log of a 1-Day Vacation"
NIGHTLY DANCE CRUISE 75c 9:30 to 11:50 P. M. Largest Marine Ballroom on Lake
MICHIGAN AVENUE BRIDGE Phone: FRAnklin 5850 Free Parking
Chicago-Milwaukee Steamship Line NAVY PIER Phone: Del. 4949 Park Free Inside Pier—Door 29
MOONLIGHT SKYLINE CRUISE 50c Nightly 10:30 to 12:30 (Ex. Sat., 75c) Music—Dancing Sightseeing

ENJOY A 7 DAY Great Lakes CRUISE on the BIG SHIP SEEANDBEE $54.50
EVERYTHING INCLUDED
HAVE FUN ON YOUR VACATION! Meet a host of new friends—enjoy over 2130 miles of cool lake breezes—see fashionable Mackinac Island—Cleveland—Lakes Michigan, Huron and Erie—Buffalo—Niagara Falls, Georgian and Green Bay—climaxed by a visit to the famous SOO.
GAY SOCIAL ACTIVITIES—7 Romantic Days and Nights—smart Night Club, alive, clever, up-to-date floor shows—beautiful Ballroom dancing to superb orchestra, swanky cocktail lounges—"get together" parties.
ENJOY ALL THE THRILLS OF AN OCEAN VOYAGE. All the charm of a European Tour—Sailings on the BIG SHIP SEEANDBEE every Friday. Book early. Ask your travel agent for free booklet.
CLEVELAND & BUFFALO TRANS. CO. 333 N. MICHIGAN AVE. CHICAGO STATE 7212

SWING INTO THE SCENIC WEST
...to your own travel tune, with 40 Circle Tours to choose from, at agreeable, economical rates.
2 to 3 WKS. $218 to $365.75 FROM CHICAGO
Modern American Independent
Go alone, or with family and friends. Start any day up to Oct. 31st. See what you like, at your own speed. Visit the real Wonderlands of America—canyons, mountains, lakes, rivers, coasts, Indians, Hollywood, fruit ranches, fisheries. Travel on famous trains. Stay at notable hotels. Extend your trip to Alaska or Hawaii. Circle America your own way. Liberal stop-overs.
For fascinating folders, and early bookings, address your own Travel Agent, or
AMERICAN EXPRESS
America's Foremost Travel Organization
178 No. Michigan Ave., Chicago, Ill. Phone Franklin 6565

MINNESOTA.
68° COOL
AVERAGE AUGUST TEMPERATURE in DULUTH MINNESOTA
On Beautiful Lake Superior!
WRITE CHAMBER OF COMMERCE
217 Medical Arts Bldg.
HAY FEVER RELIEF

GOOD FISHING
Plan Now for a LOW Cost VACATION in MINNESOTA WOODS
Come to the heart of the famous Northern Minnesota Lakes-Woods Region. Catch 11 kinds of fish in over 30 lakes and streams. Sleep on a good bed in a cozy, modern, private cabin newly refurnished, clean, well ventilated, equipped with hot and cold water, bath and electricity. Ideal place for a fisherman, where wife and family can enjoy boating, swimming, bridge and social recreation in ideal surroundings. Famous PINE CONE CAMP now under new management. Write TODAY for free illustrated folder, rates and information.
PINE CONE CAMP
DEPT. C. PARK RAPIDS, MINN.

TOURS.
CALIFORNIA PACIFIC NORTH WEST
1937 BANNER TOURS
$159.00 and up All-Expense
14 DAYS—ESCORTED
Over 6,000 miles of pleasure travel in Pullman—a trip you cannot afford to miss.
DEPARTURES FROM CHICAGO August 1-8-15-22-29
By Private Train
Visiting ★ Colorado ★ Indian Detour ★ Grand Canyon ★ Los Angeles ★ Santa Barbara ★ Del Monte ★ Hollywood ★ San Francisco ★ "Big Trees" ★ Portland ★ Columbia River Highway ★ Seattle ★ Vancouver ★ Lake Louise ★ Banff
Ask your travel agent for free booklet or
AMERICAN EXPRESS
178 N. Michigan Ave., Chicago, Ill.
Phone Franklin 6565
or Marshall Field & Co., Travel Bureau

REQUEST TOUR—August 21st
17 DAYS—3 days in Glacier National Park, Portland, San Francisco; 3 days in Yosemite National Park, Big Trees; 4 days in Los Angeles, Grand Canyon.
Escorted by R. F. Cartan $194.50
GRAND WESTERN CIRCLE TOURS Banff, Lake Louise, Pac. Northwest, California, Grand Canyon. Leave every Sunday. De Luxe hotels and meals. 15 Days. Air conditioned De Luxe Trains $188.50
In Tourist Pullmans.... $158.50
INTERNAT'L EASTERN CIRCLE TOUR Every night in hotel or on steamer. Air Conditioned trains. 15 Days. All of the East...... $149.00
RIVER TRIPS—8 DAYS—ALL EXPENSES....... $56.00
Folders on request for these or any other trip advertised
CARTAN TRAVEL BUREAU Inc.
104 So. Michigan Ave., Ran. 2873

MICHIGAN.
GRAND ISLAND
Munising, Mich.
Upper Peninsula
Hotel Williams & Cottages
Trout, Bass, Pike, Lake Trolling, Stables, Hiking, Dancing, Boating, Bridge, Sightseeing.
HAY FEVER RELIEF
Immediately
See Pictured Rocks on Safety Ship Ottawa
14,000 Acres Virgin Forest, Private Island Lakes Just for Guests, Hike Original Indian Trails, Fine Saddle Horses. Rest Here at
Hiawatha's Original Homeland
H. G. Phillips, Pres.

NEVERMIND ON INDIAN LAKE
DOWAGIAC, MICHIGAN
A COOL, DELIGHTFUL MOUNTAIN-LIKE LODGE
Delicious meals. Running water in rooms. Sandy beach. Golf, riding, tennis, dancing, boating, fishing.

THE HILLTOP On Lake Michigan Nr. South Haven
Charming Colonial Inn surrounded by 21 white Colonial cottages. Excellent meals. Golf, tennis, shuffleboard. Private beach. Scenic surroundings. Gentiles. Circular.

BELVEDERE BEACH Directly on lake. Same management 30 yrs. Badminton, Tennis Court, Shuffle Board, Golf. Booklet. Gentiles. MRS. R. T. HISTED, South Haven, Mich.

MICHIGAN.
SAUBLE INN and COTTAGES on Hamlin Lake LUDINGTON MICH.
Famous for its wonderful meals since 1921. Exceptionally good beds. Fine fishing and bathing—18-hole golf course—saddle horses—dancing. Free boats, surf board and tennis. Modern conveniences. Write for folder NOW. Rates $22, $25, $30 per week, including meals, and all privileges. Gentiles.
CHICAGO OFFICE—Phone LONGBEACH 8773
Open Daily to 9 P. M. Including Sundays
IF YOU DON'T ENJOY YOUR STAY AT SAUBLE INN YOU DON'T OWE US A PENNY

CAMP MORRISON On Beautiful Bass Lake
Unexcelled Lake Michigan Beach Fishing, Tennis Shuffleboard etc Miles of adult woods and dunes. Trailer Park; El. Hot Showers, Laundry Cottage with meals $15 per week Write for Folder R-1.
PENTWATER MICH

COZY RESORT
Pleasure, Comfort. Elec. light, mod. plbg., home cookg. Plenty fried chicken. Bathing. Dance pavilion on grds. Saddle horses. $14 wk. Gentiles.
P. HARRINGTON South Haven, Mich.

Saltzman Mineral Springs and Hotel
We successfully treat all ailments. Rheumatism, Arthritis and Nervous Diseases. 31 years experience. Homelike surroundings. Low rates. Send for booklet. DR. W. E. SALTZMAN, Benton Harbor, Michigan.

Wildwood Farm Resort Heart of Woods Ideal Vacation
Golf, Tennis Saddle Horses, Rifle Archery, Shuffleboard, Boats Swimming. All Free. 4 Lakes. $19 Wk C. Hanlan Fennville Mich.

VACATION TRIPS
Great lakes—resorts—sea cruises—all expense and independent tours.
RAYMOND-WHITCOMB, 320 N. MICHIGAN

Advertise in the Tribune

INDEPENDENT TRAVEL

THE TRIBUNE TRAVELERS' GUIDE

ESCORTED TOURS

Sea Vacations Attract More Than a Million

NEW YORK, July 24.—(AP)—A scarcity of ships is the greatest problem today in the business of catering to Americans who want to go to sea for their vacations. A greater demand for holidays with ocean breezes is reported by agents, who estimate well over a million Americans will have them that way this year.

Some of them credit President Roosevelt's preference for salt scented traveling with setting an example, others comment that the highways are overcrowded with cars, but all frankly admit that most people are lured to sea by the romantic ballyhoo built up in recent years for some 500 competing vacation cruises.

The shortage of space on ships for all the voyages Americans would like to take is due primarily to a 22 per cent increase so far this year in Trans-Atlantic travel. Many big ships, formerly used for shorter cruises, have been mustered into services to Europe.

"We would charter a cruise ship tomorrow if we could find one," said J. W. Kirk, booking manager for the Cook's tour office here.

Many Booked Solid Until September.

Speedy action on President Roosevelt's program for building up the American merchant marine is the prayer of all agents in the business. Inquiries showed a majority of cruises are already booked solid until September or later. But enough Americans insist on going to sea, even after the usual vacation months, so that cruises from September to December are being organized on a big scale for the first time.

New ports of call are as much in demand in the cruising business as ships. One new cruise inaugurated this summer is from Montreal to Labrador on the cruise ship North Star, familiar to many east and west coast voyagers under its old Canadian National company name, Prince Henry. Another novelty in the cruise offerings is a Seattle to East Cape, Siberia, voyage, a twice a year 25 day fixture which began only last year.

Wars and threats of wars change the courses of many vacation voyagers. An agent for one of the biggest lines operating on the Pacific said the current Sino-Japanese hostilities might cut into travel to the orient. The ending of the Italo-Ethiopian war has been followed by a gain of nearly 100 per cent in travel between America and the Mediterranean.

Third of a Million Going to Europe.

About one-third of a million persons are going to Europe this year from Canadian and American ports, the North Atlantic Passenger conference reports indicate. There were 201,856 passengers carried eastbound in the last six months, as compared with 170,377 at this time last year. Westbound trafic was 114,226, as compared with 88,602.

Most alluring of all vacations, perhaps, are the round-the-world cruises The American Dollar line is moving a ship around every two weeks with the lowest fare offered—slightly more than $1,000. But an agent who made 14 such trips said at least twice that much is needed to pay for side trips, entertainment, etc.

The principal round-the-world cruises operate on a different system. They make the trip only once a year, calling at more ports, and are about twice as expensive. They all start in January or February to avoid the hottest weather in the Indian ocean area.

The British liner Franconia, in its round-the-world cruise, has "specialized" in South Africa to attract travelers who already have been over the customary route through the Mediterranean. Another taking the South Africa route next year will be Germany's Bremen, because it is too big for the Suez canal.

A far cry from these round-the-world jaunts are the numerous six to 13 day vacation cruises for $100 or less. Agencies have sprouted up to make a business of finding cargo boats which will carry anywhere from four or five to 40 or 50 persons on short vacations.

Mrs. Florence E. Rogers, an agent for this class, said young business people from all parts of the country, who used to go to camps, are replacing teachers as the chief seekers after such vacations.

Agencies report that Havana has made the biggest gain in popularity for short vacation trips. Stabilized conditions in Cuba are credited with increasing trafic there by 40 per cent. One agent explained that "Havana is the only place like Paris" that can be seen in two weeks or less. Hotel and boat fares are $100 and up. Boat trafic to Bermuda, with "6 days for $72," is reported to have increased 10 per cent.

Cruise ships from Seattle to Alaska are filled to capacity, agents here said. Many Quebec and Nova Scotia tours from here are sold out for the summer.

THE VOICE OF THE TRAVELER

Letters regarding travel conditions and experiences are welcomed. Please keep them brief. Address: Travel Editor, Chicago Tribune.

WAY OUT WEST.

Chicago, July 5.—To the Travel Editor: I have long been wanting to tell readers of your pages of a spot we found en route from Spokane, Wash. We call it the "Workingman's Sun Valley." It is close to the Sun Valley resort, but is run by the government.

We stopped, just out of curiosity, after driving all day in October. We were about frozen through, tired, and all in. We rented a cabin along a creek for the night at a cost of $1.

After a lunch and some coffee we decided to roam around and were told of the pool. We thought we would look it over. One could get a suit, a towel, and locker for 25 cents and stay in the pool an unlimited time. It happened that we were practically the only ones there. The weather was chilly—about 30 degrees. The pool is open air and I don't know how we finally got undressed and in our suits, but the thought of cooking ourselves out a bit helped. The water was clear as glass and about 98 degrees. It felt hot at first, but so good!. We stayed in about an hour and went home feeling like new persons. It actually loosened the callouses on our feet.

The resort is set in a valley with a creek running through and a train half way up on the mountain, and is a picturesque little place.

In the morning we were up at sun rise, had our coffee and were ready to start when we heard a lot of baaing and bells. We started on our way when, coming down the road, was a herd of sheep. The dogs were barking and leading about 3,000 white sheep. We watched them go over the city bridge and up over the hill. It was quite a sight.

We should have liked to stay there a week or two. We heard of a number of cures from the waters which have 19 different minerals in them.

I am enclosing a view of the pool.

The town, Lava Hot Springs, Idaho, is 37 miles east of Pocatello on the old Oregon trail, which, by the way, is a splendid road all the way.

We had an old car and very little cash, but we had a wonderful trip. There were three of us—my husband, daughter, and myself. We love our country; Europe holds no thrills for us. We feel that if every one saw enough of the United States they would be no Reds or wars, but more love of our homeland.

We enjoy your pages each week, but they do give one such a "wanderlust"!

MRS. G. GATTERMAN.

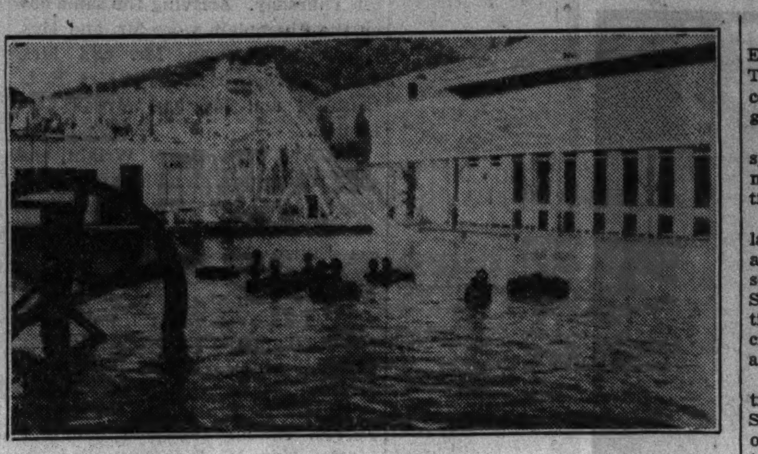

The main plunge of the mineral baths at Lava Hot Springs, Idaho.

SUMMER IN WISCONSIN.

Muncie, Ind., July 3.—To the Travel Editor: I have spent many happy vacations in different sections of Wisconsin and will always have a warm place in my heart for that state.

I had three wonderful summers on Lake Mendota, near Madison. We were connected with the university there and lived by the lake with a colony of university people. Mendota has a shore line of some thirty miles and there are many resorts and cottages built on its shores.

Some might wonder what we did for entertainment in this colony. Ten o'clock in the morning and 4 o'clock in the afternoon was an ideal time for swimming. Many persons spent hours fishing. The woods were filled with winding paths. One could take a walk at any time and enjoy nature. Some one was always having a picnic.

There were many boats—row boats, motor boats, and sail boats. It was always a pleasure to sit on one's porch late in the evening and watch the pleasure boats pass. About sunset the excursion boats steamed by—big, double deckers. Sail boats looked like great white birds on the water. The most gorgeous sight was a sunset on Lake Mendota.

Sunset on Lake Mendota.

Black Hawk cave is a highly interesting place. To find it, one follows the lake shore for a mile or more. Often when I was tired and wanted to be alone I took my pillow and blanket and found a quiet spot overlooking the lake and lay there imagining I could see Black Hawk and his warriors in their birch bark canoes going to and from their cave. As you count them you fall asleep—and after an hour or more awaken and start back home, as the "end of a perfect day" draws to a close.

Lake Mendota is beautiful, but it is treacherous, and human in some respects. It has many moods. Sometimes it is so peaceful and still that the water appears to be like glass; then, in less than an hour the elements disturb it so that it foams and roars like a wild beast. All night long the waves lap on the shores. The lake's temper does not subside until morning when, at sunrise, it is as calm and peaceful as a lamb.

MRS. T. B. CALVERT.

ROAMING WITH RAMONA.

At Sea, July 1.—To the Travel Editor: I have read many interesting accounts in "The Voice of the Traveler" of interesting places to go, but no one has yet described the fun of traveling on a great ocean liner. To me, the ocean voyage is one of the most important parts of a trip to Europe.

I think it would be well to tell people more about the pleasures and thrills of a week on a trans-Atlantic ship, for many I have met have told me how much they feared the sea, and that when they went abroad they would travel on a bridge. I can only tell those people that they don't know what they are missing.

On an ocean liner there's a thrill which for me begins the minute the great horn sounds and we're pulling away from the shore. Last minute farewells over the rail, a great waving of handkerchief and paper ribbon, and we're off on a big adventure. Lots of fun finding your stateroom, and opening up the telegrams and letters. Meeting your tablemates is sure to be interesting, for people who travel are from all walks of life and all parts of the world.

How do you pass time on shipboard? All too fast, I assure you. Early rising is not common; so, by the time you have had breakfast and a game or two of deck tennis and shuffleboard, it is lunch time. How do you enjoy meals at sea? All too much. Food tastes so good. There is too much to eat for lunch, an appetizer, soup, fish, meat, vegetables, salad, dessert, cheese, and fruit. Dinner is even more elaborate, and of course food tastes differently when you are all dressed up in your best evening gown and the corsage that friend husband [or sweetheart] sent to the ship.

Afternoons are spent in resting, playing bridge, talking, reading, and having tea. Seems impossible to have tea after such a big lunch, but, somehow or another, that fresh cup and music at 4 o'clock help a great deal to renew your spirits. Every evening there is dancing on shipboard. In addition, some evenings are brightened by a popular concert, movies, or a masquerade ball.

Next time you have a vacation, turn your eyes toward the sea. You'll return home freshened in spirit, with renewed pep and enthusiasm. Don't worry about being seasick. The ocean has been so calm on this trip that I haven't heard of a single case of seasickness. Pretty good record, I think, for 1,500 passengers.

We're due tomorrow at Cobh, Ireland. Part of the joy of traveling is a happy landing; so we are all looking forward to seeing Erin's shores and then continuing on to Cherbourg, where we shall disembark for a tour of the continent.

RAMONA GIBBONS HAYES.

GARDENS NOT MADE BY MAN.

Van Wert, O., July 20.—To the Travel Editor: The letter in the Voice of the Traveler July 18 by J. M. Koprive concerning the Great Smoky mountains has given me the desire to express my views.

With my husband and young son I spent the first two weeks of June in and near the Great Smoky Mountains National park.

In my travels through the New England states I have seen rhododendron and mountain laurel, but never have I seen them in such profusion as in the Smokies. Acres and acres of these beautiful flowers covered the mountain sides, creating sky gardens not made by man and beyond description.

I urge those who are planning such a trip to read the book, "The Great Smoky Mountains," by Laura Thornborough, and thus prepare themselves to know what there is to see and how to see it.

The little town of Gatlinburg, Tenn., is the western entrance to the park and from there you will find fine motor roads.

There are many scenic places around Asheville, N. C., the eastern entrance. One in particular is the "Craggy Gardens" at the top of Craggy mountain, where you will see 600 acres of rhododendron, producing a picture never to be forgotten.

If you wish to go camping, mountain climbing, horseback riding, swimming or fishing, or to study nature visit the Great Smokies. All these things are there for your pleasure and for a greater knowledge of the beautiful world in which you live.

MRS. MARK M. GEAR.

BEDRIDDEN.

Fort Dodge, Ia., July 19.—To the Travel Editor: Will you kindly put the name of Mrs. Mabel Jones, 505 North 9th street, Fort Dodge, Ia., on the list to receive mail from travelers? She is a shut-in with a broken back; a young woman with a fine mind and a gracious personality.

MRS. L. CUMMER.

MAIL FROM TRAVELERS.

Chicago, July 18.—To the Travel Editor: Will you kindly put me on the list to receive mail from travelers? I enjoy reading your section very much, and, being a shut-in, would appreciate any cards or letters.

MRS. ANNE KOHOUT,
5601 North Pulaski road.

THE ANSWER IS YES.

Wauwatosa, Wis., July 13.—To the Travel Editor: I have noticed in your travel columns letters from shut-ins who hope to be remembered, with cards or letters, by travelers in their various sojourns. May I have my name added to your list?

[Miss] JO. STAZEWSKI,
Muirdale Sanatorium.

LONELY.

Chicago, July 12.—To the Travel Editor: I wonder if some who are traveling this year would please send me postcards, travel folders, or little souvenirs. I enjoy them so much. I have been a shut-in for many years and it is lonely lying in a furnished room where one cannot even see the street. If any one has discarded postcards I would love to have them. I do not mind if they are written on. I certainly enjoyed the cards I received last year.

MILDRED WOODBURY,
209 South Throop Street.

Answers to Travel Quiz

Question 1. Troops under Washington and French and Indian troops.
Question 2. Pennsylvania.
Question 3. New Mexico.
Question 4. Oslo.
Question 5. Henry Wadsworth Longfellow.
Question 6. Cross of snow.

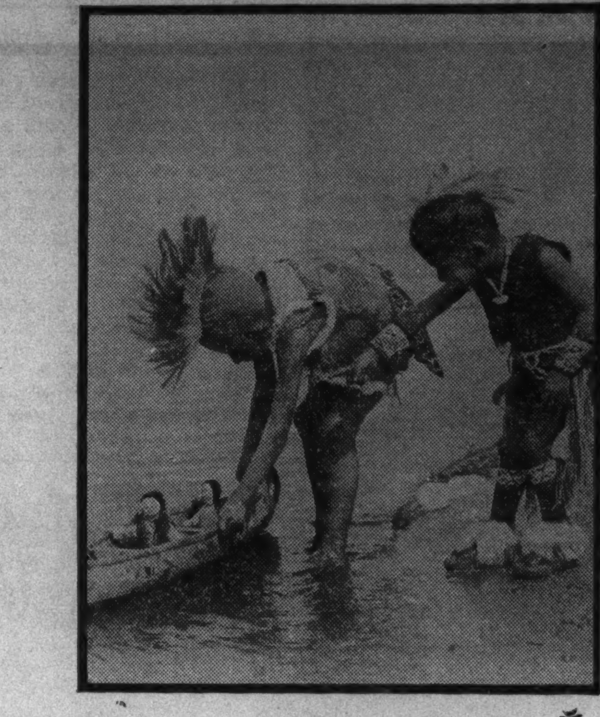

DANCERS AT PLAY
Winnebago children on the beach at the Wisconsin Dells. When not playing, the two are engaged in dancing as a part of the tribal ceremonies given before tourists at the Stand Rock amphitheater.

TIPS TO TOURISTS

What's your travel problem? Address queries regarding where to go, how to get there, costs, and accommodations to the Travelers' Guide, Chicago Tribune, inclosing stamped, self-addressed envelope.

What is the cost of a one way trip in cabin class on the Queen Mary? F. C. A.

The tarif is $297 in the summer season, and $282 in the off season. This applies to both eastbound and westbound voyages.

Is summer a good time to visit Mexico? K. M.

The high altitude in most of the country provides moderate temperatures in the midst of tropical beauty. The average summer temperature is only 71 degrees. Many travelers find this one of the best seasons to go there.

Is it possible to visit the west coast of South America by steamer in a month's vacation this summer? G. H. Y.

Yes. The Santa Lucia of the Grace line will make a round trip to Panama, Colombia, Ecuador, Peru, and Chile, sailing from New York July 30. The month's voyage will cover 10,500 miles and include 17 cities.

When is Poland's religious holiday, Our Lady's Assumption, to be held this year? B. T.

Aug. 12 and 15. The holiday is the occasion for pilgrimages of more than 750,000 worshipers to famous shrines in that country.

Plant Billion Fish.

One billion fish [1,000,000,000], raised in 33 state hatcheries, will be planted in Wisconsin inland waters in 1937.

Quintuplets Draw Crowds to Ontario

TORONTO, Ont.—Early indications of a heavy tourist season in Ontario are supported by an unprecedented demand for road maps of the province. Already requests for more than 3,000 road maps have been received. The widespread fame of the Dionne quintuplets is largely responsible.

Increases in tourist trade were noted last year at such sporting regions as French river and Karwatha lakes, both plentiful in game fish. Upon being introduced to Ontario, via the quintuplets, many have discovered in this province a real north woods haven.

Pike in 67 Counties.

Wall-eyed pike [pike-perch] may be caught in 67 Wisconsin counties.

Free DESCRIPTIVE FOLDERS PLAN YOUR TRIP NOW

Clip and Check Folders Desired and Mail Today. You'll have them by return mail.

☐ HISTORIC EAST—12 days $77.50 A personally escorted all-expense tour.
☐ NEW YORK—7 days $45.35 Niagara Falls, Water Gap, Alleghanies.
☐ GREAT SMOKY MTS.—8 days $53.55 Also other trips to Southern Mountains.
☐ MAMMOTH CAVE—5 days $38.55 Includes My Old Kentucky Home, Lincoln's Birthplace, Diamond Caverns.
☐ WISCONSIN DELLS—3 days $17.50 Includes boat trips, Indian shows, etc.
☐ WEST MICHIGAN—3 days $14.55 Also full week Tours, all expenses included, 6 days, $25.00, to 10 days $40.80.
☐ NIAGARA FALLS—5 days $27.15 Including Detroit and Lake Erie trip.
☐ MINNESOTA 10,000 LAKES CIRCLE TOUR—6 Days $34.50 Including Itasca State Park.
☐ YELLOWSTONE—10 days $89.30 Includes many scenic points enroute.
☐ TOURS TO COLORADO AND CALIFORNIA.
☐ Send information on trip to.........

NAME ....
STREET ....
CITY ....

CHECK tours in which you are interested, CLIP and MAIL to

GREYHOUND TRAVEL BUREAU
1157 South Wabash Ave., Chicago
or visit Greyhound depots, 170 N. State St.; North Side, 4601 Broadway; South, 6302 Stony Island; West, 4334 W. Madison.
or PHONE WABASH 7700
GREYHOUND Lines

RESORTS AND TRAVEL
TOURS.

SEND FOR FREE TOUR BOOK TODAY. COME WEST WITH ME THIS SUMMER

271 All-Expense WESTERN TOURS

Get your free copy of the colorful 1937 Tour Book—a complete guide to "Vacations without a care"—from 7 days to 4 weeks.

Enjoy the company of congenial fellow travelers. Experienced escorts handle every travel detail. Everything arranged before you start and you know exactly what your trip will cost. Tours to meet every budget.

SAMPLE TOURS from Chicago

COLORADO $ 69.35
GLACIER 104.10
YELLOWSTONE 107.58
YELLOWSTONE-COLORADO 110.58
CALIFORNIA-GRAND CANYON 129.93
GLACIER-YELLOWSTONE 172.50

Burlington Escorted Tours, Dept T-36, 547 W. Jackson Blvd., Chicago, Ill. Phone Wabash 2345

Please send me your free new Burlington Tour Book. I am interested in a tour to..........
Name..........
City..........
State..........

BURLINGTON ESCORTED TOURS

Cruise the GREAT LAKES in ocean liner luxury

Including fascinating visits at DETROIT, SARNIA, THE "SOO", PORT ARTHUR and FORT WILLIAM—DULUTH

ONE WEEK $68.55 from CHICAGO

Leaving Mondays and Fridays

The only cruise of its kind!...on the biggest, most luxurious lake liners, to the far shores of Lake Superior and return! Sports, dances, masquerades, cruise gayety! Rate includes round trip rail transportation to Detroit, accommodations and all meals on steamer, picnic outing at Sarnia, forest drive to famous Kakabeka Falls, sightseeing trip at Duluth.

Visit Canada—Your Friendly Neighbor

CANADA STEAMSHIP LINES
NORTHERN NAVIGATION DIVISION

RESORTS AND TRAVEL
Ocean Travel.

Add the thrills of a sea voyage to your CALIFORNIA vacation. Sail Round America via New York, Havana, Panama, return by rail

$274 First Class!

Go the Cruise-way and double the enjoyment of your trip to California. Thrill to the added excitement of real world travel. Go by train to New York, then Round America by President Liner via tropical Havana and the Panama Canal to California, return by train over any direct transcontinental route...all for just $274 First Class! If you like, stop over en route; continue on another of these liners that sail Thursdays from New York. All have every stateroom outside, ample playdecks, an outdoor swimming pool...excellent food. Get full details from your own Travel Agent, or...

110 SOUTH DEARBORN STREET • CHICAGO • STAte 9667

DOLLAR Steamship Lines

TOURS.

POWERS ALL-EXPENSE TRIPS MORE FOR YOUR MONEY

POWERS TOURS
Chicago's Old Reliable Travel Agency

VACATION BARGAINS

SAVE TRAVEL SHOPPING
COSMOPOLITAN TOURS
53 W. Jackson Blvd. Harrison 1601

TAKE A LAKE TRIP...

7 Day Cruises to Buffalo $54.50 up
Cruises to Mackinac Island 19.25 up

B. J. KENNEDY AGENCY
203 So. Dearborn St. Wabash 6474

RESORTS AND TRAVEL

In the CANADIAN ROCKIES Lake Louise...Emerald Lake and Banff

ALL-EXPENSE Tours... 3 VACATIONS AT ONE LOW COST

4 COLORFUL DAYS...2 days at Banff, 2 days at Lake Louise with visit to Emerald Lake. From Banff or Field...all expenses $57 Up

6 WONDERFUL DAYS...2 days each at Banff and Lake Louise, plus 1 day optional at Banff or Lake Louise and 1 day at Emerald Lake. All expenses, from Banff or Field $74.50 Up

Tours begin at Banff or Field...operating until September 13...and include modern hotel accommodation, meals, 126 miles of Mountain Motoring. Add rail fare to Banff (or Field). Banff Springs Hotel, Chateau Lake Louise and Emerald Lake Chalet open until September 13.

Consult Your Travel Agent—or—
THOS. J. WALL, General Agent
71 E. Jackson Boulevard, Chicago, Illinois
Phone Wabash 1904

Canadian Pacific Hotels

MEXICO.

MEXICO $199 ALL EXPENSE TOURS ESCORTED EVERY WEEK ALSO INDEPENDENT AND RAIL WATER TRIPS
THE HUBBELL TOURS
180 N. Michigan Ave. Dea. 2118

Subscribe for the Tribune

RESORTS AND TRAVEL
Ocean Travel.

GOING TO Europe?

HERE'S AN UNUSUAL OPPORTUNITY TO ADD A MEDITERRANEAN CRUISE TO YOUR TRIP EN ROUTE....... AT VERY SLIGHT ADDED COST!

If you're going to Europe this Summer or Fall...sail August 24 on the Roma—and enjoy an extra 18 days in the Mediterranean at the following *low extra cost!*

	Minimum Regular Round Trip Fare	Minimum Roma Cruise Fare	Minimum Extra Cost for 18 Days in the Mediterranean
FIRST CLASS	$390	$485	$95
TOURIST	$270	$285	$15

What a bargain in travel! The Holy Land, Egypt, Rhodes and ancient Athens—*added* to your European trip at insignificant cost. See them! Then disembark at Naples, Genoa or Nice...continue your European travels...and return home on a later Italian Line sailing in low season.

Or, if you prefer, make the full cruise and return to New York within 37 days...after seeing the "highlight" ports of the Mediterranean region.

The great 33,000-ton Roma, glistening white and built for the Southern Route and the Mediterranean, is just the ship for such a cruise-voyage. Huge Lido Deck...outdoor tiled pools in both First and Tourist Class...and cool, comfortable stateroom accommodations. Make your reservations AT ONCE.

ROMA CRUISE [with privilege of stopover in Europe] AUG. 24

37 DAYS—8 CALLS
To Gibraltar, Naples, Haifa, Port Said, Rhodes, Phaleron (Athens), Genoa, Villefranche.

REGULAR SAILINGS TO EUROPE via the Southern Route

Conte di Savoia, July 31, Aug. 21, Sept. 11
Rex....... Aug. 7, Sept. 4, 25
Vulcania....... Aug. 14, Sept. 18
Saturnia....... Aug. 28, Oct. 6

Apply TRAVEL AGENT, 333 No. Michigan Ave., Chicago. Phone Randolph 9257

ITALIAN LINE

TOURS.

MARNELL & FORDS TRAVEL SERVICE
FIELD BUILDING
12TH SUCCESSFUL SEASON

TRAVEL THE DE LUXE HOTELWAY and on Famous Streamliners GRAND CANYON, CALIFORNIA CANADIAN ROCKIES
Featuring Hollywood, Warner Bros. Studio, Big Trees, Columbia River Highway, Boat Trip on Puget Sound, Chateau Lake Louise and Banff. 14 days of luxury touring—All-Expense Tour Books as low as $159.90

QUINTS, Montreal, Quebec, 8 days $ 75.00
QUINTS, Montreal, Quebec, New England, Boston, New York, Niagara Falls, 14 days.......... 123.00
DUDE RANCH and Yellowstone.. 114.80
OLD MEXICO—2 weeks. Deluxe Hotelway. Expert Service incl. Tropical Cordova, Mt. Orizaba and Garcia Crespo. Private autos in Mexico; also usual features..........$214.00
ALASKA, Lake Louise, Banff....$184.15
HAWAII 365.25

MARNELL & FORDS
135 S. La Salle St., State 5511-2; 6383-4.
West Side office open every day, inc. Sun. to 11 P. M. 4334 West Madison. Austin 4177.

MEXICO.

MEXICO
All-Expense Escorted Tours $205.00 and up
Private, Air-Conditioned Pullman
Best value in domestic travel! Romantic Mexico is quaint and *cool*... a trip you will never regret.
DEPARTURES FROM CHICAGO—
July 25; Aug. 1, 8, 15, 29
Ride the Famous Trains
BANNER BLUE LIMITED
SUNSHINE SPECIAL
"Special itineraries arranged for those desiring independent travel."
Ask your own travel agent for Free Booklet or write
AMERICAN EXPRESS
178 N. Michigan Ave.
Chicago, Ill., Ph. Franklin 6565
or Marshall Field & Co. Travel Bureau
America's Foremost Travel Organization

MEXICO
16-day deluxe all-expense tours.
Write for 32-page booklet.
SIMPSON TRAVEL SERVICE, Inc.
203 So. Dearborn St. HAR. 0048

RAIL·OCEAN VACATION TOURS
from CHICAGO back to CHICAGO $89.25
A thrilling vacation opportunity—at amazingly low cost. Rate includes rail to New York, then a delightful 6-Day Ocean Cruise to Galveston (meals and stateroom accommodations included on steamer) with a daylight day in Miami enroute. Return by rail. Or trip can be made going via Galveston, returning via New York. Stop-overs allowed. Visit Greater Texas and Pan American Exposition at Dallas.
Apply to Railroad or Travel Agents or
CLYDE-MALLORY LINES
105 W. Madison St. (R. 1404). Chicago.

TOURS.

OAK LEAVES TOURS
Alaska, De Luxe $334.00
Mexico and Central America..........$299.00
Western America, First Class..........$192.00
National Parks and California..........$159.00
Gulf Coast ....$ 45.00
Niagara Falls ....$ 35.00
California Economy $120.00
1140 Lake St. Estrbk. 3677. Oak Park

BUSES—TRAINS

THE TRIBUNE TRAVELERS' GUIDE

STEAMERS—PLANES

Chicagoans on Late Summer Jaunts Abroad

BISHOP GEORGE CRAIG STEWART, on his way to Edinburgh, where he will attend the world conference on faith and order; J. H. Wigmore, dean emeritus of the Northwestern university school of law, who will attend the international congress of comparative law at The Hague; Mrs. Wigmore, and Attorney and Mrs. Thomas D. Nash and their son, Thomas, were on the Statendam when it sailed from New York Tuesday.

Others were Mr. and Mrs. A. B. Hall and their daughter, Barbara; Mr. and Mrs. John W. Root, Edward H. Hatton, Mrs. Harry J. Combs, Mr. and Mrs. L. D. McCoy, Mr. and Mrs. D. J. B. Prins, Mrs. Ruth Waterbury, C. E. Freeman, Dr. Charles Heimsath, Bertram Henn, Franz Hoffmann, Hyman Bobbe, Mrs. L. Sametini, Mr. and Mrs. John De Young, Miss Ruth Ottenheimer, Miss Helene Ottenheimer, Miss Kate Meyer, Miss Ernestine Betsberg, Edward Fox, John Mertes, James de Haan, Mrs. Geraldine Franssen, James Kelley, Mr. and Mrs. Hubert Gonther and their daughter, Ingeborg, and H. W. Paterson, all of Chicago; Mr. and Mrs. Rodney L. Brandon of Batavia, Dr. and Mrs. John P. Koehler of Milwaukee, and Mrs. Harry Blackburn, and Mrs. Joel Tuttle of Des Moines.

Mr. and Mrs. James Simpson, Mr. and Mrs. Albert B. Dick Jr., Albert B. Dick III., Miss Helen Dick, Edward K. Welles, I. N. Walker, and Mr. and Mrs. John Noveen sailed for Europe at midnight last night on the Europa.

Cruising to the North Cape.

Among those who sailed yesterday on the North cape cruise of the motor liner Gripsholm were Miss Margot Reid, Miss Joan Reid, Mrs. Mary Chatillon, Miss Mariam G. Schant, Mr. and Mrs. K. B. Meyer, Mrs. W. A. Meyer, Miss Lillian Hedberg, Mrs. Farley Hopkins and her daughter, Shirley Ann, and Miss Eveline Von Babo, all of Chicago; Miss Grace Weatherhead of Indiana Harbor, Miss Genevieve Teuton of Glencoe, Miss Ruth Olson of Oak Park, and Mr. and Mrs. Joseph Klicka of River Forest.

Embarking from Montreal yesterday on the Montcalm were Mrs. Paul H. Cooper Jr., Miss Ruth Cooper, Mr. and Mrs. Clifford Parry, Robert Parry, Miss Rose Hauer, Mr. and Mrs. James Charlton, James Barbour, George H. Edwards, and Mr. and Mrs. John Bamlett.

Leaving from Vancouver on the Empress of Asia Friday were Mr. and Mrs. J. L. Valentine, Joseph W. Valentine, and Dr. R. O. Preble, all bound for Shanghai; Dr. and Mrs. Arthur F. Wolford and Mr. and Mrs. J. G. Forster, for Hongkong, and James M. Sheean, Henry D. Sheean, and Mrs. Mary Ryan, for Manila.

Mr. and Mrs. J. R. Laverty, Miss Mary B. Nolan, and Miss Miriam B. Elenbogen, all of this city, and Miss Georgia Hopper of Peoria started out for Mediterranean ports Tuesday on the Exeter. Mr. and Mrs. Everett D. Graff, Miss Nancy Graff, Robert Graff, and the Revs. John F. Strunck, S. Frederick, and T. Cieslewicz went over on the Deutschland.

Bound for the Mediterranean.

When the Saturnia sailed yesterday to call at the Azores, Lisbon, Gibraltar, Algiers, Palermo, Naples, Patras, Ragusa, Venice, and Trieste it carried Mr. and Mrs. Eric Scudder, who will debark at Trieste to make a tour of Jugo-Slavia, Montenegro, Albania, and Rumania, and then spend a few weeks in Rome; Miss Dorothy Van Alstyne and Miss Clara Lyden of the faculty of Francis Parker school, Mrs. Francis Bard and her daughter, Marion; Miss Ann Ballinger, Mrs. Charles E. Bartley, Mrs. Lucille Burns, Mr. and Mrs. Alfred Oppenheimer, Mrs. J. C. Kernchen and her daughters, Dorothy Jane and Eleanor; Dr. and Mrs. Anthony Barone, Mr. and Mrs. Bernard Stenge, Mr. and Mrs. Theodore Harrison, Mrs. Minnie Wishnick, Mrs. M. Nicolino, and Mrs. Bernadine Fermelia, and her sons, Edward and Louis.

Also aboard were a number of Chicagoans of Jugo-Slavian extraction on an excursion to their native land. The party was headed by Mr. and Mrs. John R. Palandech and included the Misses Anna and Elizabeth Bozin, Mrs. Betty Berczes, Mrs. Jeka Sevir and her son, Joko; Mr. and Mrs. Dan Rodich, Casper Smokvina, Franjo Sikich, Nikola Demich, Mike Stoyakovich, and Mr. and Mrs. Peter Varajich and their two sons.

Mr. and Mrs. P. W. Callard left on the President Harding Wednesday to travel in England, Wales, France, Belgium, and Holland. On the same ship were Mr. and Mrs. John Walsh, Mr. and Mrs. Henry T. Rudolph, and Dr. Paul Rader.

They'll Tour in Their Own Car.

Mr. and Mrs. J. L. Mortell and their sons, Wilbur and Robert, took a car with them when they set out Wednesday on the Berengaria to motor through Ireland, England, Scotland, France, Switzerland, Austria, and Italy. Fellow passengers were Mrs. William A. Pope, Mrs. C. H. Bosworth, Mrs. Gordon Padley and her daughter, Jane; Barry Gilbert, Dr. Irene Mead, Miss C. Buck, Miss Helen Pillans, Miss Nancy Burke, Miss Pamela Fisher, and Mrs. Esther Annes, all of Chicago, and Prof. Alexander Vasiliev of Madison, Wis.

Dr. and Mrs. William R. Larkin and the latter's niece, Miss Hazelle MacDonald, who plan to visit England, France, Switzerland, and Italy, sailed yesterday on the Britannic. Other passengers were Mrs. Howard Ginter and her daughter, Jean; Arthur Smyly, Robert Bartlett, W. R. Button, Miss Anna Langley, Miss Mary Gorman, and Ernest G. Hughes, all of Chicago; Miss Helen Wright and G. William Warner of Milwaukee, Mr. and Mrs. J. A. Miller of Waukegan, and Mr. and Mrs. Thomas Mathieson of Hammond, Ind. Mr. and Mrs. A. H. Anderson left Friday on the Athenia.

Embarking on the Champlain yesterday were Mr. and Mrs. Donald Rogers, bound for a tour of France, Holland, Norway, Sweden, Denmark, and Germany; Miss Florence Walsh, Mrs. H. M. Wilson, Mrs. J. R. Buckbinder and her daughter, Jane; Mrs. Sara Koppelman and her daughter, Dorothy; Mrs. Theresa Wipper, Mrs. A. A. Feldman and her daughter, Dorothy; Jacques Reyatier, Claude Meyer, Mrs. Mary H. Hopkins, Miss Burnice Winscher, and Charles Dawe Sr.

On a Jaunt to the West Indies.

Nassau and Havana are on the cruise itinerary of the Carinthia, which left Tuesday with Mr. and Mrs. J. P. Donovan, Mr. and Mrs. J. O. Bauer, Miss Ruth Alcock, J. J. Feeney, A. H. Lehwalt, Miss Nessie Alexander, Miss Kathleen Simmons, Miss Rebecca Garnette, Miss Elizabeth Lytle, Miss Rose Warshaw, Miss Frances Rickcords, and Miss Helen McGirr.

When the Pennsylvania sailed from New York yesterday for Havana, Panama, Acapulco, and San Francisco, aboard were Mrs. Charles Herman, Mr. and Mrs. J. Shattil, Miss Harriet Skebelsky, Miss Esther Belous, Miss Clara R. Wharton, Mrs. William Ruttenberg and her daughter, Shirley; Miss Lena A. Huggler, and Miss Doris Wolweiller, all of this city; Dr. and Mrs. J. Frank Dennis of Madison, Wis.; Miss Jean Koch of Sheboygan, Wis., and Miss Adeline Taylor of Cedar Rapids, Ia.

On the Monarch of Bermuda, leaving for Bermuda a week ago, were Mr. and Mrs. Beatty Davis, Mr. and Mrs. Ralph Mack, and Mr. and Mrs. William Williams. On the Queen of Bermuda were Mr. and Mrs. Ralph E. Anderson, Mr. and Mrs. R. E. Blossom, M. H. Hammel, I. N. Goldsmith, R. H. Jackson, and Miss Veneta McBeath, all of this city; Mr. and Mrs. John R. Reno of Peoria, Miss Doris V. Hartley, and Miss Charlotte T. Brandler of Milwaukee, Mr. and Mrs. Robert Minahan of Green Bay, Wis., and Miss Helen Fitzgerald, and Miss Leisse Garbin of Mount Pleasant, Ia.

Return from Old World Vacations.

Mr. and Mrs. Gordon F. Shepherd and their son, Vaughan; Mrs. A. L. Vaughan, Mr. and Mrs. Henry Scarborough, W. G. Schumacher, Robert Walshaw, Mr. and Mrs. Winslow Goodwin, Miss Eugenie Murdock, Robert M. Maul, Miss Margaret Monohan, Miss Marguerite Doyle, Miss Katherine Wehmeier, Richard Knightly, J. E. Wall, J. E. Wall Jr., and Miss Carinne K. Bartlett returned from Europe on the Washington Thursday. Arriving the same day on the Champlain were Mr. and Mrs. Harold S. Norman, Mr. and Mrs. Frank S. Towner, Mr. and Mrs. E. L. Leisham, and Mr. and Mrs. G. W. Lupton.

Mr. and Mrs. Harry Wright and their daughters, Lucille and Betty Jane; Mr. and Mrs. Arnold J. Abrams and their son, Arnold; Milton Sturm, H. Schwarz, and Miss Madeleine Schwarz sailed from Naples Wednesday on the Conte di Savoia. The Ile de France left from France and England the same day with Mr. and Mrs. W. D. Williams Jr., Mr. and Mrs. Robert Wheeler, Miss Elizabeth Gamble, Miss Ethel Johnson, Mrs. De Forrest Hulburd and her daughter, Marie; Mrs. M. J. O'Brien and her daughter, Rosemary; Mrs. J. J. McDonough, Msgr. George J. Casey, the Rev. Harold Sieger, J. S. Kemper, Mr. and Mrs. Pierce Butler, Mr. and Mrs. S. Baum, Mr. and Mrs. W. J. Pancoe, Dr. and Mrs. W. J. Berwanger, Mr. Albert Haymayer, Miss Gladys Hight, Mrs. J. F. Dasso, and Mrs. Martin Hon.

Coming Back on the Queen Mary.

On the Queen Mary, also sailing from France and England Wednesday, were Mr. and Mrs. E. Perry Ellwood and their son, John; Charles D. Wiman, Mrs. Gordon Fauntleroy and her son, Dort; Dr. Gustav Egloff, Mrs. P. G. Swiggert, Miss Jane Keil, Mrs. S. M. Bloss, Harry Atkinson, Arthur Hedley, T. A. Harney, C. E. La Framenta, Mr. and Mrs. W. B. Webster and their daughter, Nancy; Dr. and Mrs. F. R. Schmidt, Miss Gina Safford, Dr. and Mrs. F. H. Arseted, Mrs. Annie J. Murray, Mrs. Frances O. Belsey, Mr. and Mrs. C. J. Folger and their daughter, Evelyn; Miss Mary Coates, Mr. and Mrs. Henry G. Turney, Mr. and Mrs. Samuel Cassell and their daughter, Lillian; Mr. and Mrs Hardin Hawes, J. A. Sparrow, Mr. and Mrs. James G. Culbertson, Miss Catherine Little, Dan Kavanaugh, T. Kavanaugh, Irving Cooper, Mr. and Mrs. Warren East, and Miss C. J. Baker.

Returning a week ago on the Statendam were Mr. and Mrs. Irving Florsheim, the Misses Mary and Nancy Florsheim, Mr. and Mrs. A. L. Beardsley, Herbert E. Botsford, Miss Mary E. Botsford, Dr. and Mrs. James A. Work, Miss Margaret Work, and Dr. and Mrs. F. W. Sell.

Bridging the Gap.

Porters in many German hotels have full information regarding cafés and other places where one may find bridge partners and play at all hours.

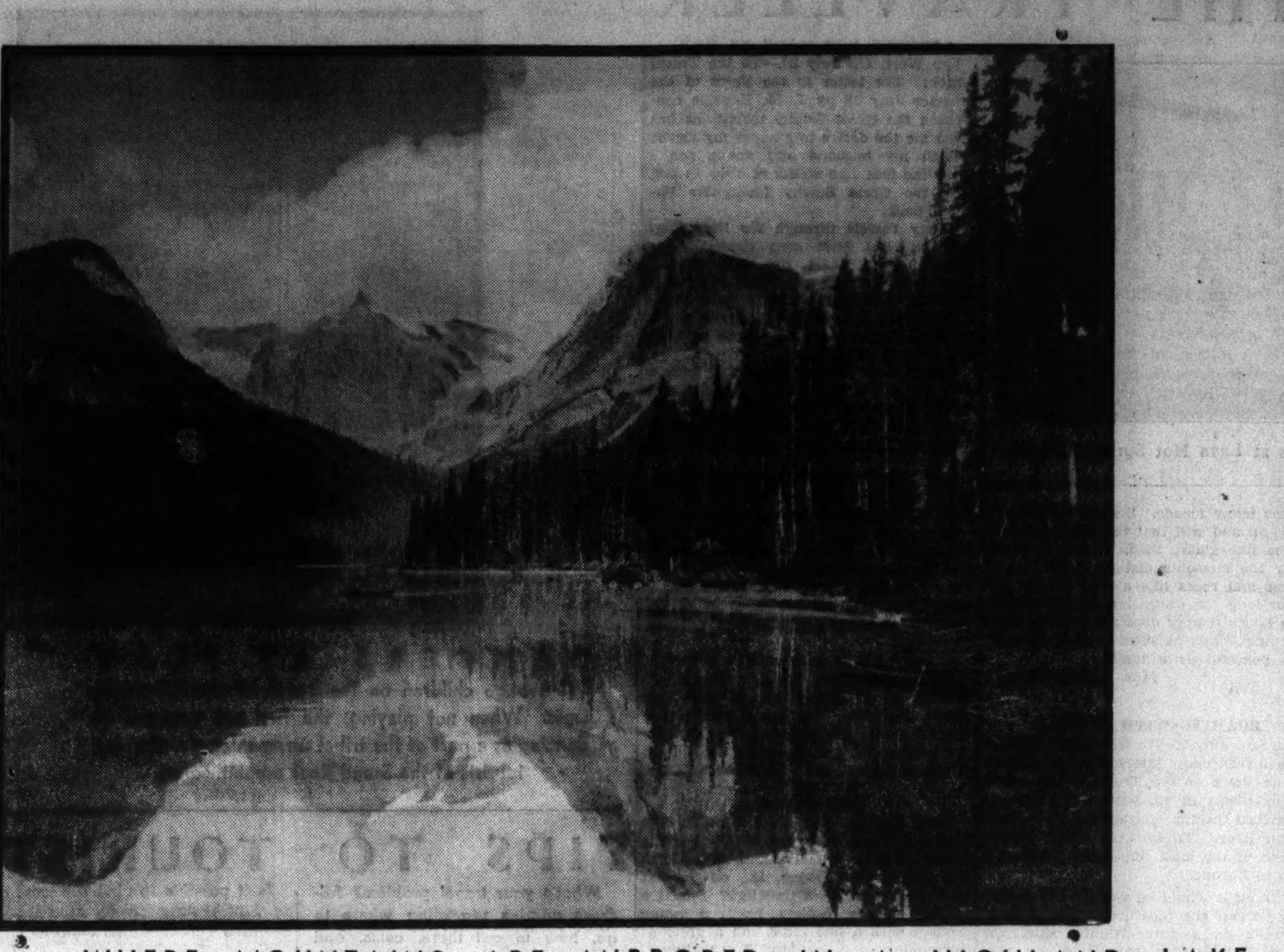

WHERE MOUNTAINS ARE MIRRORED IN A HIGHLAND LAKE
Reflections in Emerald lake are as vivid as those in nearby Lake Louise. Emerald, reached by Snowpeak avenue from Field, B. C., is surrounded by picturesque peaks of the Canadian Rockies.

Mont St. Michel Is Supreme Experience of World Travel

By June Provines.

IT wasn't apple blossom time in Normandy but late summer, and the fields of buckwheat, the apple orchards, the whole smiling green country offered a change from the rocky bleakness of the Brittany coast.

Every visitor to Normandy perhaps remembers the lovely countryside, the farms, and the gray stone, castlelike farm houses, the apple trees; Rouen, where Joan of Arc was burned at the stake; the Bayeux tapestry handiwork of Queen Mathilde at Bayeux, and the castles and abbeys founded or lived in by William the Conqueror. But no one, surely, ever forgets Mont St. Michel. To many seasoned travelers Mont St. Michel, the abbey founded on a rock about a mile off the Normandy coast in the tenth century, is the supreme experience of all their traveling.

Turreted and Pinnacled.

The tide was out as we approached the mont, and wide sands lay on either side of the causeway from the mainland. It was past sundown, and the great pile, turreted and pinnacled, stretched up hundreds of feet to the statue of St. Michael, crowning its summit, and lost to us then in the twilight. There was an advantage in arriving at the mont late in the day, for the tourists had gone and all the little refreshment and souvenir stands that by day offer their wares to visitors had disappeared, leaving the narrow, winding street to its medieval peace.

We left our bags at the famous little hotel at the foot of the mont, dined on lobster and Mme. Poulard's famous omelet and broiled chicken, and started out for a nocturnal view of the place. Our footsteps echoed on the flagstones as we pursued the street and stairways that climb to the gateway to the abbey. The moonlight, which hardly had filtered into the narrow street, illuminated the towers and ramparts as we gazed upward from the great stone steps of the grand staircase to the heights towering above us, and the silent night helped us to people the place with the eleventh century abbots who entertained royal guests in the great refectory and were rich enough to outfit a half dozen ships for William the Conqueror in his attack on England.

Appeal Is to the Emotions.

The next morning a tour of the old Norman stronghold revealed the details of its architectural beauties and grandeur, the three levels on which it was built, with the sea-girt rock as a base; the refectory and cloisters of the monastery and abbey, and the lace work of its Gothic spires.

We departed early in the afternoon after eating another of the famous omelets made before your eyes over the flames in the great open fireplace in the hall, with boys in white aprons and caps to beat the eggs to yellow froth. Again the tide was out and the mount was surrounded by yellow sands as we motored over the causeway to the mainland, with many a backward look toward the towering escarpments and pinnacles of the mont, whose appeal for all its bulk, its masonry, and its medieval magnificence is to the spirit and to the emotions.

WHERE TO GO for A DAY-A WEEK or LONGER

CHICAGO NORTH WESTERN LINE

WEEK-END TOURS and OUTINGS

WISCONSIN DELLS 2 DAYS ALL-EXPENSE as low as $9.85. Enjoy this different week-end trip . . . every minute crowded with fun and thrills. See beautiful Baraboo, curious Devil's Lake, the picturesque Dells. One low price includes round trip rail fare, motor trip, Indian Pageant, glorious 2-hr. boat trip at the Dells, meals, and lodging at resort. Lv. Chicago Saturday. Back Sunday night.
Ask about 6-day tour . . . $29.45
Advance reservations necessary.

MISSISSIPPI PALISADES OF WISCONSIN 2 DAYS ALL-EXPENSE only $12.90. 330 miles by rail—275 miles by motor. See the Black Cat Mountains, Kickapoo (Apple) Valley, the precipitous palisades along the majestic Mississippi, historic Prairie du Chien, quaint Villa Louise, the heights of Nelson Dewey State Park, the winding gorge of the Wisconsin river. Rail and motor fare, meals and lodging at hotel and resort . . . all included. Lv. Chicago Saturday A. M. Back Sunday night.
Advance reservations necessary.

DOOR COUNTY WISCONSIN $8.45. Round trip fare from Chicago to Sturgeon Bay only $8.45. Also thru air-conditioned sleeping car service. Lv. Chicago Friday 10:30 p. m. (D. S. T.) Returning, reach Chicago Monday A. M.

BARABOO AND DEVIL'S LAKE $3.35. Round trip. Go any Friday or Saturday. Return up to Sunday night.

MADISON $2.60. Round trip in coaches. Go Saturday, return up to Sunday night.

MILWAUKEE $3.06. Round trip in coaches. Go any day. 30 days return limit.

WESTERN VACATIONS

BLACK HILLS OF SOUTH DAKOTA. The most interesting, curious 100 square miles in the world. Rugged, pine-clad mountains—the grotesque, twisted "Needles"—crystal caverns—rushing, tumbling mountain streams teeming with trout—Mt. Rushmore, where a mountain is being transformed into the world's most stupendous sculptured memorial—the weird "Bad Lands." Excellent hotels and resorts—invigorating mountain climate. Round trip rail fare from Chicago in through air-conditioned trains as low as $23.30
7 Days all-Expense Tours as low as $47.50
Send for All-Expense Folder.

BARGAIN FARES TO SCENIC WONDERLANDS
Round Trip from Chicago to

COLORADO as low as	*$27.50
YELLOWSTONE	46.95
ZION-BRYCE-GRAND CANYON-NATIONAL PARKS	48.25
CALIFORNIA (Boulder Dam en route)	* 57.35
PACIFIC NORTHWEST (Alaska—Ask for rates)	* 57.35
CANADIAN ROCKIES	53.50

*Coach Fare. Equally attractive fares in sleeping cars.

FINEST, FASTEST, AIR-CONDITIONED TRAINS
The famous "400" daily to St. Paul-Minneapolis; "Minnesota 400" daily to Rochester, Mankato and So. Minnesota points; the Streamliners to the West Coast and Colorado; the de luxe all-Pullman "49er" to San Francisco; the popular Challenger daily for thrift and comfort to the West Coast; The Mountaineer—daily to the Canadian Rockies and Vancouver.

ESCORTED ALL-EXPENSE TOURS
The economical, enjoyable way to visit all the above regions—ask for booklet "Summer Tours."

LISTEN TO NORMAN ROSS
Radio Station WMAQ every weekday, 7:00 to 8:00 a. m. (daylight saving time). Time—weather—fine music.

CITY TICKET OFFICE
148 S. Clark St., Phone Dearborn 2121
Only air-conditioned Chicago Ticket Office
or Madison St. Station
Phone Dearborn 2060

MAIL THIS COUPON

CHICAGO & NORTH WESTERN RAILWAY

R. THOMSON, Passenger Traffic Manager
Chicago & North Western Ry.
400 W. Madison St., Chicago, Illinois
Please send me complete information about fares and train service to............
Name............
Address............
City............ State............ T

RESORTS AND TRAVEL. WISCONSIN.

Enjoy an Air Conditioned Vacation in WISCONSIN

Nature has been operating an air-conditioning system in Wisconsin for hundreds of years. Breezes are filtered through the forest leaves and cooled over the dancing waters of 7,000 inland lakes and the great blue expanses of Lake Michigan and Lake Superior.

Wisconsin's summer climate is one reason why millions of summer guests call this the perfect vacation land.

But there is much more than climate to enjoy. Breath-taking scenery, world-famous fishing, wide range of choice in resort accommodations, unexcelled transportation facilities assure your complete enjoyment of a Wisconsin vacation.

May we tell you more about Wisconsin's wonderland? Just send the coupon.

RELAX IN WISCONSIN
WHERE FRIENDS AND NATURE MEET

WISCONSIN CONSERVATION DEPARTMENT
RECREATIONAL PUBLICITY DIVISION
RM. 30, STATE CAPITOL, MADISON, WIS.
Please send me, free, your packet of Wisconsin vacation literature.
NAME............
ADDRESS............
CITY............ STATE............

May we send you a packet of vacation literature FREE?

RESORTS AND TRAVEL. CANADA.

Manoir Richelieu
MURRAY BAY, CANADA
The Perfect Hotel Background for your Canadian Vacation
You will return with a new viewpoint...a new circle of friends...a new feeling of freshness both of body and of mind! Everything is provided in this cool Northern play-country. Championship golf, salt water pool, riding, archery, tennis. Quickly reached by rail, water or highway. $8 up per day, room with bath and meals.
Apply to John O. Evans, Manager, Murray Bay, Que., or Canada Steamship Lines. Offices in principal cities or your local Travel Agent.

MISSOURI.

FREE—Guide for the OZARKS
"THE LAND OF A MILLION SMILES"
44-page complete Official Guide about the Ozarks—FREE.
OZARK PLAYGROUNDS ASSOC.
Room 601, Joplin, Missouri.

RESORTS AND TRAVEL. WISCONSIN.

THE BEAUTIFUL NIPPERSINK HOTEL AND COUNTRY CLUB GENOA CITY, WISCONSIN
Chicago office (over loop) 333 N. Michigan Franklin 7100

The New LUCERNE Hotel, Cottages and Golf Course

LAKE LAWN on DELAVAN LAKE, DELAVAN WISCONSIN

Hahn's English Lake Resort, MANITOWOC, WISCONSIN

SILVERCRYST RESORT

DEERWOOD LODGE & COTTAGES

DEVIL'S LAKE RESORT, WISCONSIN STATE PARK. A. W. WATERSTREET, BARABOO, WIS.

Wisconsin's Star Vacation Spot! MINOCQUA
Come to the "North Countree." 200 clear fish-stocked lakes of Paul Bunyan's invite you to your most enjoyable vacation.
MINOCQUA DISTRICT RESORT ASSN. MINOCQUA, WISCONSIN

WHEN AT the DELLS STOP AT HOTEL CRANDALL
WISCONSIN DELLS • WIS.

LAKESIDE GOLF SWIM, PEWAUKEE LAKE WIS.

FOREST LAKE Hotel and Cottages

WILLIAMS GRINDSTONE LAKE RESORT

SHERWOOD

Little Mountain Resort, MAUSTON, WIS.

TRY SHORE PLACE AT LAKE RIPLEY

LAKESIDE HOTEL, Lake Geneva, Wis.

Lawsonia Hotel
1000 ACRES OF PARADISE
GREEN LAKE WISCONSIN

The ALPINE, IN BEAUTIFUL CHERRYLAND ON GREEN BAY SHORES, EGG HARBOR Wisconsin, DOOR COUNTY
7-Day All-Expense Tours $38

The New LUCERNE Hotel, Cottages and Golf Course

VOSS BIRCHWOOD RESORT

SUN FLOWER LODGE, Lake Tomahawk, Wisconsin

WOODSIDE

In The Wisconsin Dells. BERRY'S COLD WATER CANYON HOTEL. C. D. BERRY, Wisconsin Dells, Wis.

WISCONSIN'S LEADING SUMMER HOTEL HOTEL GENEVA, LAKE GENEVA WIS.

"GOLF AT THE DOOR" Essex Lodge. SADDLING, TENNIS, FISHING. M. GRIFFITH, Hostess, Tomahawk, Wis.

DR. HUBER'S "WOODLAND"

EVERGREEN RESORT

LAKOTA RESORT

ROESE RESORT, PEWAUKEE LAKE, WISC.

EVERETT'S

SWARTZ DEER LODGE, THREE LAKES, WIS.

CHIPPEWA LODGE

ANDELL'S RESORT

DEVIL'S LAKE DEVI BARA

ACKERMAN HOTEL, Twin Lakes, Wisconsin

CABOT LODGE

NOT A RESORT

"THE DELLS"

EAGLE INN, EPHRAIM, WIS.

THE PINES, Sturgeon Bay

PINE GROVE HOTEL AND COTTAGES, EPHRAIM, WISCONSIN

MAPLE GROVE RESORT

POTTER HOUSE and DUTCH MILL, DELAVAN LAKE, WIS.

TRIPS—VACATIONS

THE TRIBUNE TRAVELERS' GUIDE

TOURS—CRUISES

They Still Take Boat Trips on Ol' Man River

By Charles Leavelle.

THE revival of interest in Mark Twain—which began two years ago with the centennial of his birth—has served to make hundreds of readers river conscious. "Life on the Mississippi," until recently one of Twain's lesser known works, has determined many summer travelers to make a steamboat journey down the big river. But those who have acted on the impulse have found one chief difficulty: How do you go about finding a steamboat?

Few of their queries, apparently, have been addressed to travel agencies. And, judging from the letters that have reached chambers of commerce in the river towns, most American inlanders know as little about the Mississippi today as they know about the Ganges or the Amazon. There are two principal groups: Those who believe there are plenty of packet boats, and those who are sure there are none.

As a matter of fact, on all the thousands of miles of inland waterways there are only two old-time steamboats that will take the traveler aboard and treat him to the sights and bill of fare that Mark Twain knew. These are the Golden Eagle of the Eagle Packet company, St. Louis, and the Gordon Greene of the Greene Line steamers, Cincinnati.

She's Something of a Wanderer.

At the foot of Vine street in St. Louis on certain summer evenings you will find the Golden Eagle raising steam for one of her roving trips. She is the last of a long line, this boat, and is something of a wanderer. The company was founded in the '60s by the Leyhe family, and now, during the summer months, the Golden Eagle travels all five of the rivers that were known to her ancestors.

One of her cruises takes her to Ottowa, Ill., on the Illinois river, just 70 miles from Chicago. On the others she skims down the Mississippi and up the Ohio to the Tennessee and Cumberland rivers, which take her to Florence, Ala., and Nashville, Tenn., respectively. In command on all these trips is Capt. W. H. [Buck] Leyhe. A river man to the bone; he has never done anything else.

The Golden Eagle is a sternwheeler, 176 feet long, and is a typical river steamer of the old pattern. On top of her broad, flat hull [not in it] are the boilers and machinery. On this deck, too, the freight is stowed. Up a broad staircase [they are not called companionways on the river] is the passenger deck. At the top of these stairs you glimpse the main saloon, a long, glisteningly white tunnel that sheers to a decided dip in the center. Off this the staterooms open; they will accommodate nearly 100 passengers.

One more flight up and you are on the hurricane deck, which is surmounted by the texas, a long, slender superstructure which is the officers' quarters, and the pilot house. Here, too, the twin smokestacks rise, side by side. From the hurricane deck you can look up into the pilot house, which follows the pattern of the Mark Twain steamboat. There is the wheel, so big that half of it is sunk into the floor; the high bench where visiting pilots sit, and the pot-bellied iron stove, carefully screened, to save the pilot's eyes on dark nights.

950 Miles in Seven Days.

Walk aboard some evening when the black smoke—leaving time smoke—is stumbling from her chimneys and you will find yourself part of a scene that was familiar to most every one 75 years ago. Roustabouts are scrambling everywhere. There isn't much freight now, but the bleak faced mate lashes them on in bitter exasperation as though he has 5,000 bales of cotton to load in five minutes.

As the boat casts off and swings about with the current, the din dies out and only the shuff-shuff of the 'scape pipes and the rythmic churning of the big stern wheel breaks the river calm. This is to be one of the longest trips the boat makes. It is 475 miles to Florence, Ala., by river; a round trip of 950 miles, which is completed in seven days.

But while the Golden Eagle is clearing the smoke pall of the city the passengers return to the main cabin for steamboat supper. Both this boat and her sister on the Ohio perpetuate the food traditions of the river. Here will be set before you plantation style chicken, beaten biscuits, jambalaya—that spicy dish of rice, peppers, and tomatoes with meat or fish—and real coffee. Southern darkies are the chefs.

They Meet the Boats at Cairo.

Below St. Louis on the Mississippi lie the ruins of old Fort Chartres and Fort Kaskaskia. They are passed at night on the trip down, but the blue-white searchlight finds them for the passengers who are still awake. Early the next day the boat pauses at Ste. Genevieve, the oldest town west of the Mississippi; then Cape Girardeau, rising in tiers up the hillside.

Shortly after noon the steamer surges through the ridge of water that marks the confluence of two mighty rivers—the point where the Ohio's yellow flood meets the deeper brown of the Mississippi. Around Cairo point lies the city itself, peeping over its seawall, which is still topped with sandbags and boarding, a grim reminder of the winter's disastrous flood.

They still meet the boats at Cairo. Several hundreds of the townfolk line the levee, and in the background stands the famous Halliday hotel, where Grant had his headquarters. These rooms are preserved just as he left them. In the dim fragrance of the taproom you receive a wine list that is inscribed: "Gen. Grant's Favorite Bar in 1863."

This Is the South of Other Years.

Just above Paducah, Ky., the boat turns into the Tennessee river, which seems almost like a creek after the Ohio and Mississippi. This is the south. There are the cabins in the cotton and yonder is the big house with its columns and deep verandas. At Pittsburgh Landing, Tenn., begins Shiloh battlefield, where cannon glisten among the white markers. Finally the steamer ties up in the shadow of the great Wilson dam at Muscle Shoals.

The other river steamer that carries passengers this year—the big Gordon Greene—is also of a long line. The first Greene boat plied the Ohio in the '80s. Capt. Gordon C. Greene is dead, but his widow, Capt. Mary B. Greene, a licensed master and pilot, and his two sons, Capts. Tom and Chris, operate the line.

Like the Golden Eagle, the Gordon Greene is something of a rover, but only at the beginning and end of the season. During the peak of the summer her run is from Cincinnati to Pittsburgh, 468 miles one way. Other times she visits Muscle Shoals and sometimes St. Louis. She is a big boat, 210 feet long, and will accommodate more than 175 passengers.

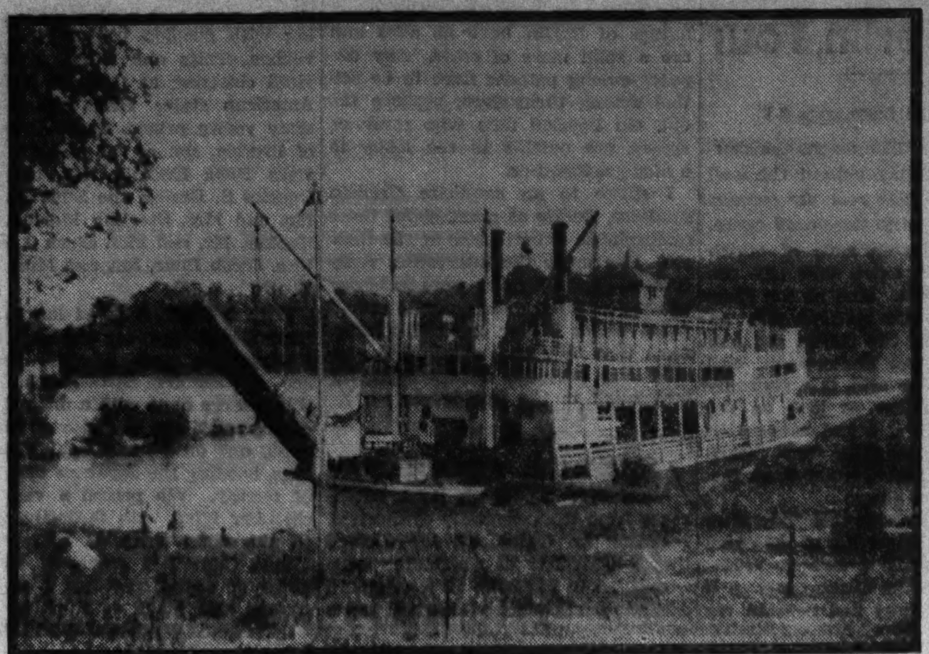

SHE'S THE LAST OF A LONG LINE OF PIONEERS
The Golden Eagle at Florence, Ala. This is one of the two old-time steamers still taking passengers on scenic trips along the Mississippi.

King Farouk to Be Crowned in Cairo on July 29

DETAILS of the coronation of King Farouk I. of Egypt reached this country last week from government offices in Cairo.

Under the Egyptian constitution Farouk will take the oath before the houses of parliament assembled in conclave. The crowning will take place the morning of July 29. In the afternoon there will be a reception; in the evening, a ball. The ceremonial opening of the Egyptian parliament is patterned to some extent upon the opening of parliament in London.

King Farouk I.

As this is one of the busiest tourist summers Egypt has had in years, it is anticipated that many visitors will be in Cairo at the time of the coronation. The usual contingent will be augmented by tourists who have lingered on the continent since the coronation of King George, and by representatives of many governments and notables from Islamic countries.

Hitch Hiking Bugs Put Off Airplanes

MIDWAY ISLANDS, Pacific Ocean.—(AP)—This is the "end of the line" for insect hitch hikers aboard eastbound Pan-American Airways Clippers.

As a "filter" to prevent plant parasites from entering Hawaii aboard the airplanes, officials here spray each eastbound Clipper thoroughly before it departs for Honolulu.

An expert of the Hawaiian Sugar Planters' association has become a permanent resident here to carry on the work.

Purity at Any Cost.

Leysin, a Swiss resort famous for its cures of tuberculosis, is so careful of the extraordinary purity of its sunny alpine air that it prohibits smoking.

DETOUR - - -

By FREDERIC BABCOCK

THIS month's completion of the Cairo to Capetown railroad opens up a new field to the traveler. . . . By combining with the Nile steamer service a few miles south of Khartoum, in the Egyptian Sudan, the road provides one of the world's most fascinating journeys.

The project not only links up the ancient beacons of the one time dark continent, the table lands, and the pyramid cities, but it realizes Cecil Rhodes' dream of a 6,000 mile railroad and a South African connection with the Mediterranean. . . . It courses through a scenic treasure chest unlike any to be found elsewhere on the globe.

● From Cairo the way lies southward to the Valley of Luxur, Assuan, and into the sands of the Sahara. . . . Assuan, nearly 600 miles from Cairo, is the most southernly of Egypt's resorts. . . . En route are Sakkara and Memphis, the Thebes tombs, and the Valley of the Kings. . . . Khartoum, associated with the Dervish hordes and the death of Gen. Gordon, recalls "darkest Africa" to the tourist. . . . Today one is impressed by the modern aspects of the city, where a memorial college and zoölogical gardens were originally laid out by Lord Kitchener in the form of the Union Jack. . . . Particularly noticeable are the balloon shaped huts of the Nigerian tribesmen.

In Wadi Halfa, the first town of the northern Sudan, the visitor views the thousand islands of the Second Cataract, stretching away to the horizon and 300 feet below the vantage point of the Rock of Abu Sir. . . . After passing Kawa and Aba island, where the Mahdi originated his holy war, Kosti and the White Nile bridge are reached. . . . From here onward there is no sign of civilization.

● Dense forests are frequent and patches of tall papyrus fringe the river. . . . Crocodiles sprawl on the mud banks; large heads of hippopotami rise above the shining surface of the river. . . . At Kodok there are the gardens of Marchand and the spot where the French explorer met Kitchener in the struggle for the mastery of the Upper Nile. . . . From Juda a transfer from the steamer is made to the rail. . . . The railroad line to the north enters the Belgian Congo at a point 787 miles beyond Bulawayo. . . . Crossing the Zambesi river by a bridge placed at Rhodes, the traveler sees the wonders of Victoria falls. . . . Southward the road leads to the Kimberley diamond fields.

Passing through sections made famous by the explorations of Livingstone and Stanley, the road crosses the great plains and proceeds to Capetown. . . . Among the dramatic bits along the way are the gold mining region of Johannesburg, Ohm Paul Kruger's country, and the Zulu lands near Durban. . . . On the return trip to Cairo the itinerary includes a visit to the Temple of Karnak and the Hypostyle hall, as seen in the Temple of Amun. . . . A stop is made at Denderah, linked with the memory of Cleopatra and the festival of the New Year, as celebrated in the feast of Hathor.

DECORATED

Lieut. Renzo Maggini.

WORD reached Chicago from Rome last week that Flight Lieutenant Renzo Grimaldi Maggini, son of Capt. and Mrs. Guglielmo Maggini of this city, had been vested with two Italian orders. He has been made a chevalier of the Order of the Colonial Star, in recognition of his services in the air force in the campaign in Ethiopia, and also a chevalier of the Order of the Crown of Italy. Lieut. Maggini was a student at Loyola university in Chicago until four years ago. His father is the local delegate of E. N. I. T., the Italian government tourist office.

TRAVEL QUIZ

[Prepared by the Chicago Motor club.]

1. The monument on the site of the battle of Fort Necessity, near Uniontown, Pa., commemorates the battle fought between:
   1. Troops under George Washington and British troops.
   2. Troops under U. S. Grant and confederate troops.
   3. Troops under George Washington and French and Indian troops.
   4. Troops under George Rogers Clark and Indians.

2. The Pocono mountains are in:
   1. New Jersey. 2. Pennsylvania. 3. Vermont. 4. New York.

3. Fourth largest state in the Union is:
   1. Nevada. 2. New Mexico. 3. Montana. 4. Wyoming.

4. The capital of Norway is:
   1. Bergen. 2. Stockholm. 3. Oslo. 4. Gothenburg.

5. The poet whose name is connected with Portland, Me., is:
   1. Henry Wadsworth Longfellow. 2. John Howard Payne. 3. Joyce Kilmer. 4. Walt Whitman.

6. Holy Cross National monument in Colorado contains:
   1. Spot where Escalante first planted cross in state.
   2. Site of first mission in Colorado.
   3. Great stone cross made by prehistoric Indians.
   4. Huge cross of snow spread on mountains.

[Answers on page seven.]

RESORTS AND TRAVEL
TOURS.

Beautiful OHIO RIVER CRUISE
CINCINNATI to PITTSBURGH and Return
Leaving Every Saturday
7 DAYS 1000 Miles $44.50 and up All Expense
For Information See Your Local Tourist Agent or
GREENE LINE STEAMERS
Foot of Main Street Cincinnati, O.

—Vacation Suggestions—
CHICAGO'S TRAVEL SHOPPING CENTER
Rotunda Pittsfield Bldg., across Wabash from Field's Men's Store
Bermuda ..$131.00 | California .$129.00
Yellowstone $107.58 | Great Lakes
Mexico ....$199.00 | Cruise...$ 54.50
The TRAVEL GUILD, Inc.
36 E. Washington, Chicago FRA. 4080

ALL-EXPENSE TOURS YELLOWSTONE and the West

Escorted, first class tours in air-conditioned equipment, stopping at fine hotels, and including many scenic motor trips. Low cost includes transportation, Pullman, meals, hotels, sightseeing, transfers. No cares, congenial company.

YELLOWSTONE • UTAH • COLORADO
Yellowstone through Gallatin Gateway. Return via Salt Lake, Royal Gorge, Colorado Springs, Pikes Peak, Garden of the Gods, Denver. 10 days as low as $139.92

YELLOWSTONE • COLORADO
Go "in Gallatin, out Cody," 139 scenic motor miles through the Gallatin Canyon and Cody Road...all in addition to regular Park trip... no additional cost. Return via Denver. 8 days as low as $120.83

Pacific Northwest • Canadian Rockies
Cross the mountains on the electrified OLYMPIAN. Stop at Spokane. Motor from Tacoma to Mt. Rainier and return to Seattle. See Victoria, Vancouver and Canadian Rockies. Motor to Emerald Lake, Lake Louise and Banff. 2 weeks as low as $199.50

The MILWAUKEE ROAD
CHOOSE FROM MANY OTHER TOURS
Write for full information and literature
L. E. BAKER
Travel Promotion Agent
833 Union Station
Phone Central 7600
Chicago

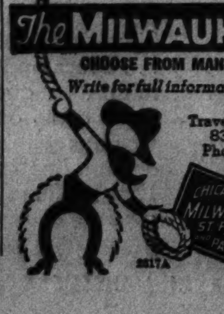

2817A

GREAT NORTHERN RAILWAY

TO GLACIER PARK ON THE EMPIRE BUILDER

Vacation in Glacier Park—magnificent scenery—60 glaciers, 250 lakes, 1001 waterfalls, 1500 square miles of mountains, 900 miles of foot and horse trails—fishing, and golf, too. Fine hotels, chalets and tent camps—no increase in rates. Travel enjoyably on the air-conditioned Empire Builder. Low round trip fares on Great Northern Railway to West Coast via Glacier National Park.

E. H. MOOT
General Agent, Great Northern Ry., 212 S. Clark St., Chicago, Illinois: Phone RANdolph 6700.

Please send me information about your service to
☐ Glacier Park ☐ Pacific Northwest ☐ Alaska
☐ California ☐ All-Expense Tours
Name.......................
Address.......................
City State (T)

RESORTS AND TRAVEL
Ocean Travel.

See the Entire BRITISH ISLES en route to Europe on the ANCHOR LINE

The direct Anchor Line Route to Ireland and Scotland gives you the British Isles in Coronation Year—*en route to the Continent!* It saves you costly retracing of steps on your European tour, because you travel in a "going direction." FREQUENT SAILINGS from New York and Boston to Cobh, Dublin, Londonderry, Belfast and Glasgow.

MINIMUM RATES: Cabin Class, $150. Tourist Class, $115.50. Third Class, $86. Reductions for Round Trips, except Cabin Class, during Summer Season.

SEE YOUR OWN AUTHORIZED TRAVEL AGENT, OR
ANCHOR Line
Room 200, 230 No. Michigan Avenue
Chicago, Ill. Phone Franklin 3996-7

PERFECT CLIMATE WORLD CRUISE. Sails Oct. 16th from San Francisco. Outstanding itinerary. Membership limited. Personally conducted. Strictly first class. $2575 including shore excursions. James Boring Company, Inc., 333 N. Michigan Avenue. State 7212.

RESORTS AND TRAVEL.
Ocean Travel.

LATE SUMMER TOUR
EUROPE 50 DAYS $595
Via S. S. QUEEN MARY
Aug. 11—Personally Escorted
MEXICO 14 Days—$195.00
CALIFORNIA 14 Days—$144.50
FRENCH CANADA 8 Days—$69.00
GREAT LAKES 7 Days—$54.50
Write or phone for descriptive folders.
JOURNEYS INC.
333 N. MICHIGAN AV. • STA. 1330

TOURIST CLASS IS TOP
Europe $196 UP
SOUTHAMPTON—ANTWERP
You'll agree with veteran travellers when they say this friendly "one class run-of-the-ship" service is their favorite way to Europe.
25 DAYS..All Expense Tours $325 UP
Your Local Agent or
RED STAR
Charles Kozminski, Gen. West. Pass. Agt., 307 N. Michigan Av., Chicago, Ill. Phone Franklin 0307.
ARNOLD BERNSTEIN LINES

RESORTS AND TRAVEL.
TOURS.

RESORTS AND TRAVEL.
TOURS.

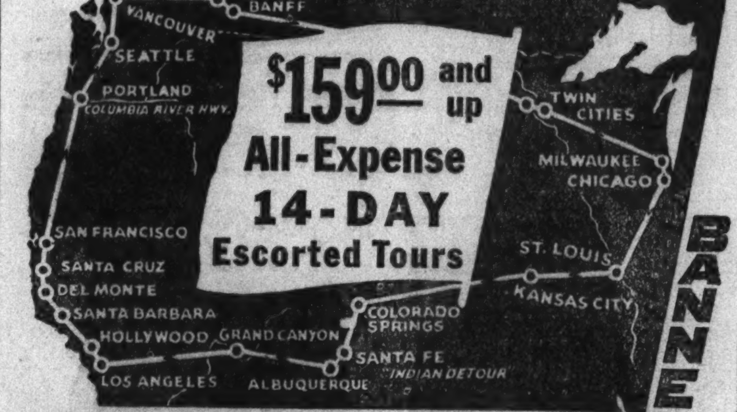

WEST by SPECIAL TRAIN
Over 6000 miles of Pullman Travel at a cost of less than 2½¢ a mile . . . DEPARTURES FROM CHICAGO every Sunday during July and August.
Ask your travel agent for free booklet or
AMERICAN EXPRESS
178 N. Michigan Ave., Chicago, Ill.
Phone Franklin 6565 or Marshall Field & Co. Travel Bureau
America's Foremost Travel Organization

Land of Evangeline

Five distinct nationalities live together in the picturesque vacationland of New Brunswick, Nova Scotia, and Newfoundland. The Arcadians, of whom Longfellow wrote, were the first white settlers. Their descendants still observe the customs of Brittany and Normandy. The Hanoverians, skilled sailors and fishermen, operate one of the finest fishing fleets in the world. The Highland Scots speak Gaelic and break out in kilt and plaid on every holiday. The English and the Irish are the district's business men.

Let the Chicago Tribune Travel Bureau help you plan your vacation in the land of Evangeline. This department of the Tribune Public Service Office can supply you with information about railroad, plane, bus, and steamship schedules, cost of transportation and accommodations en route for trips and tours everywhere. Services are free. Call in person, write or telephone.

CHICAGO TRIBUNE
Public Service Offices
ONE SOUTH DEARBORN STREET
TRIBUNE TOWER—SUPERIOR 0100

RESORTS AND TRAVEL.
CANADA.

RESORTS AND TRAVEL.
CANADA.

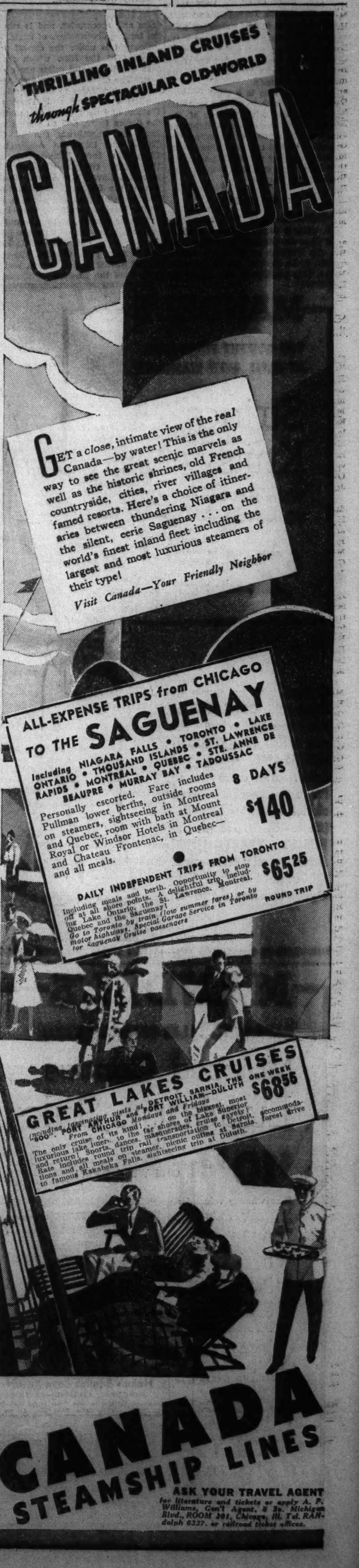

Dining on High Is New Vogue of Parisians

By May Birkhead.

PARIS

In the city of light, la Ville Lumière, they are dining higher and higher. As far as the altitude is concerned, there is nothing to impress denizens of the land of skyscrapers, but the scene could not be matched elsewhere. The other night a party was feasting on top of the Arc de Triomphe, and those who have been there by day know what a panorama spreads out before one. At night, it is like fairy land. One of the places in the exposition having quite a vogue is the restaurant perched high up on the Eiffel tower. There the diners have an even more extensive view than from the Arc de Triomphe, and then they have the fun of unloosing hundreds, not to say thousands, of little white balloons that make a picture not only for themselves but for those at the scores of eating places on the exposition grounds.

The tower also is a good vantage point from which to see the fantastic churnings and illuminations of the Seine, where the effects of light and color are a matter of unending fascination, and at some restaurants the diners can play the music and churn the Seine for a sum that entitles them to a lottery chance.

• • •

ANOTHER place that is having quite a vogue in the evening is the Cage des Oiseaux, or Oiseau Bleu, in the Pavilion of Woman's Adornment, or La Parure. As its name implies, this pavilion is the center for dress and accessories, and is run by the leading dressmakers of Paris. The restaurant is under the expert management of the Ritz, which means that the dishes and cellar are of the best. The other night the two American commissioners to the exposition, Frederick Sterling and Thomas J. Watson, and their wives, were among the diners there, and so were Comte René de Chambrun, son of Gen. Comte and Comtesse Adelbert de Chambrun [née Longworth], and the young comte's wife, the former José Laval; also Pierre Claudel, son of the former French ambassador to Washington, and his wife, erstwhile Marion Cartier. This latter couple, or ménage, as they would say in Paris, is leaving soon for the Haute Sovoie, to the north of Lac du Bourget, where Paul Claudel, the celebrated author and diplomat, and his wife have the Chateau de Brans, or some such name, famed for being the place at which occurred the dramatic episode which gave Stendhal the original idea for his novel, "Le Rouge et Le Noir."

Be that as it may, some of the mundane notables linger on in Paris, not only for the entertaining in connection with the exposition, but to see that their offsprings get through safely, or not, as the case may be, the severe examinations which admit them to the bachot, as the baccalaureate is familiarly termed.

This coveted certificate is indispensable in France as an entry to the educated callings, and there is a great desire to make merry when the ordeal of passing it is over. The examinations are taken at about the age when young Americans are entering college. The other night the son of the Marquis and Marquise de Polignac was feasting his passing of the bachot, at the Cage des Oiseaux, and in another group was his mother.

• • •

INVITATIONS to the British embassy garden party were less numerous than for some years, but the crowd was select. Lady Phipps is the daughter of Mrs. Herbert Ward, the American, and her late husband, the sculptor, and her social charm is making her most welcome.

The threatened hotel strike did not, as it turned out, prevent Mrs. Paul Healy from giving a luncheon on Monday at the Meurice, and among the guests was the former Chicagoan, the Comtesse de Gramédo. In August, Mrs. Healy goes to Scotland. During the last fortnight Ira Nelson Morris has been giving dinners at the exposition.

More and Better Swimming Pools Is London's Aim

LONDON

Herbert Morrison, leader of the Labor party majority on the London county council, is determined that no Londoner shall live more than a mile and a half from an open air swimming pool, complete with bathing terraces and cafés.

As a start, the London county council is appropriating $750,000 for the construction of five such pools at carefully chosen locations. The one already in existence in Victoria park is deservedly popular. The L. C. C. does not have to shoulder the whole load, for several of the boroughs either have such a "lido" or are proposing to build one. In spite of what one hears about the English climate, it is possible to swim out doors all the year round and there is a hardy minority which does it.

Several Blind Persons in California Wedding Party

THE bride, bridegroom, organist, and soloist, all blind persons, were principals at the marriage of Thomas I. Tigho and Mrs. Jessie Putnam Bryant, in Glendale, Cal.

Mrs. Mary Lindgreen, a wealthy widow of Skaane, Sweden, left $50 to a kitten.

Sunday night treat: Cooked sausages inserted in tomatoes, sprinkled with cheese, and baked for 20 minutes.

Cousin Eve Sees the High Spots on Berlin Tour

[Continued from page 2.]

the Hitler men. This means the sharing of pleasures throughout the land between the classes and the masses. Thus one may go to the grand opera, run by the government, of which Gen. Göring is chief, and pay ten marks, as we did. And at the same performance other patrons may sit hard by who pay two marks, and still others paying four marks fifty. And this, as some one said, is a perfectly grand arrangement as long as the country can afford it and finances do not crack, for joy after work means everything, including water trips, theaters, and what not.

Not knowing about this "joy after work," we sat innocently at the opera one evening while a strange aroma percolated into the atmosphere, as if a little wood pussy had entered the gorgeous theater. It was not difficult to locate, being a gentleman who had evidently worked hard all day. During the entre' acte, a very grand German frau dourly claimed our seats, and we let her have them without any argument whatever. The opera houses of Berlin have no ailes and are a solid mass of seats. Any disputes among patrons have to be settled among themselves, because the old, old liveried men who serve as ushers are outside in the lobby in a nice get-together.

I spoke to an exquisite German countess, fragile as glass, about these atmospheric disturbances at the theater. She made the interesting reply that all good Germans were so happy to have a united country and a united front under Hitler against communism that they took everything amiably and accepted things with the best spirit in the world.

• • •

AMBASSADOR WILLIAM DODD and Mrs. Dodd, on leave of absence from the University of Chicago, received in honor of the United States Chamber of Commerce delegates. Their embassy is a pleasant, rather secluded house down a green lane and having a pretty treeful court. The ambassador did his handshaking in an oval white drawing room of many windows, from which guests passed on to Mrs. Dodd, then through the liorary into the diningroom. Here was a vast table groaning with goodies, cool drinks, sandwiches, fruits and things which invited chiseling at them in the good American style. Here was a handsome young prince, Louis Ferdinand of Prussia, son of the ex-heir. Here were Fritz Kreisler, Mr. and Mrs. Charles S. Dewey, the Silas Strawns, Mr. and Mrs. Sterling Morton, Elon Hooker, Mr. and Mrs. Clark J. Minc., Mrs. Jacob Baur, Mr. and Mrs. Willis Booth.

With a friend I called later at the magnificent Japanese embassy, No. 3 Thiergartenstrasse, formerly the palace of Banker Schwalbach. Here things were done with a magnificence quite regardless, in honor of Mr. Kadono, one of Japan's wealthiest citizens, heading the Japanese delegation of twenty. We passed a vast antechamber filled with flowering plants to the state drawing room where Count Chumonji, envoy of the emperor of Japan, received with great gayety and loads of amusing small talk. He is a handsome man, tall, with ruddy color, smartly habited. Nearby stood his lovely half French wife. The ambassador, in true oriental style, apologized for this un-Japanese hovel in which he was installed, and mentioned that it had belonged to a fugitive banker. Looking back through the gorgeous suite of state apartments, one could scarcely see the trees of the garden, it was so distant. The walls of the palace were paneled, painted, and marbled, and were not, in truth, the ideal background for Japanese art, but I told Count Chumonji that he seemed to have at least made himself fairly comfortable, in one of the major palaces of Berlin.

Walking back to the terrace, we passed groups of lovely Japanese ladies dressed in chic western style, and finally met up with Mr. Kadono, the multimillionaire of Tokio, and had ices on the terrace with him. It seemed that his charming wife had given a tea for me last July in Tokio, and he remembered me. Mrs. Silas Strawn, Mme. Theunis, wife of the Belgian statesman, Mrs. Jacob Baur, and Mrs. Willis Booth were calling, too, and enjoying the pleasures of this superb party.

MANDEL'S

YOU BOUGHT THOUSANDS AT $2.95! NOW WASHABLE

String Knits WITH HALOS TO MATCH

$2.45 COMPLETE

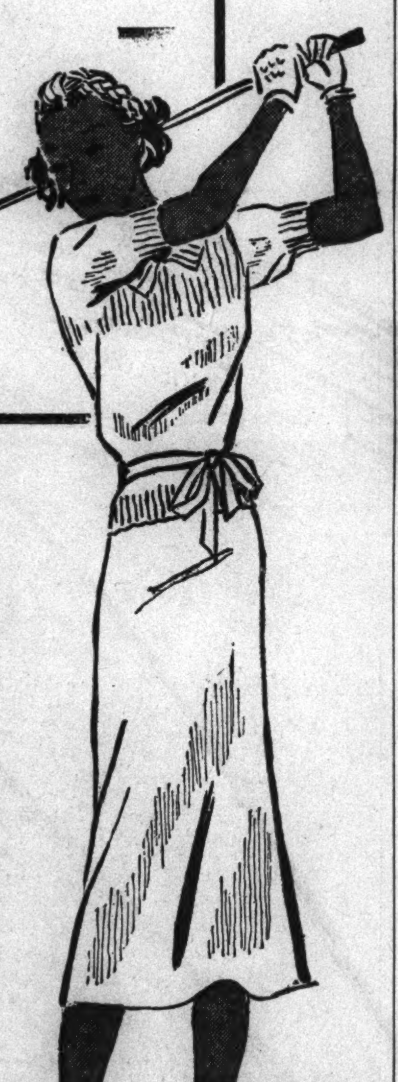

Collect two or three of these little **CLASSICS** at this special price! All are washable, **CRUSH-RESISTANT**, easy-to-pack, and appropriate for innumerable occasions! Sweater tops finished at bottom to **RESIST STRETCHING!** Aqua, natural, pink, wheat gold or blue. Two styles in sizes 12 to 20.

MAIL ORDER OR PHONE STATE 1500—MANDEL'S SPORTS SHOP—THIRD—WABASH

MANDEL'S

SAVE $2 TO $11.55 ON EACH CASE!

Matched Canvas Luggage Sale

$10.95 ONE WEEK ONLY!

Prize winning values for your vacation in two exclusive grey or brown patterns. All veneer cases. Leather bound.

	Regularly	Sale Price
150 Ladies' Wardrobes	$15.95	$10.95
50 26" Pullman Cases	$13.95	$10.95
50 29" Pullman Cases	$15.95	$10.95
50 Hat Boxes	$12.95	$10.95
35 Pullman Wardrobes	$22.50	$10.95

WEEK-END CASES TO MATCH. Regularly $9.50, 18", 21" and 24" sizes. $6.95

INITIALS EMBOSSED WITHOUT CHARGE. ALL SALES FINAL!

SORRY, NO PHONE OR C. O. D. ORDERS. MANDEL'S LUGGAGE, NINTH, STATE

MANDEL'S Air-Conditioned August COAT SALES

FUR COAT SALES—Advance fashion successes including the new boxy swaggers and chubby jigger coats with interesting new collar and sleeve treatment . . . and pick-of-the-season pelts! All at savings possible only because of our beating the high market by early buying!

FUR-TRIM COAT SALES—Three smart shops—Better Coats, Junior Chicagoan and Pin Money Shops—have co-operated to bring you the greatest August coat sale in many years! Now 1937-'38 fashions . . . new master fabrics . . . beautiful furs make it an outstanding event!

BUY YOUR FURS WITH CONFIDENCE AT MANDEL'S! AN ENVIABLE REPUTATION AS CHICAGO'S QUALITY FURRIERS FOR 83 YEARS.

$249

Persian Lamb and Hudson Seal* Coats

Persian and Hudson Seal pelts—dyed by the famous A. Hollander process—and handled like fabrics in the new silhouette coats! Other furs included at this special August price:

- Black Marten (skunk)
- Australian Opossum
- Ocelot
- Russian Caracul
- Raccoon
- Natural or Kolinsky-dyed Fitch
- Krimmer Lamb

*Dyed Muskrat

MANDEL'S AIR-COOLED FUR SALON—FIFTH FLOOR—STATE

and . . . .

August Sale Prices On Our Better Coats

$79 $99 $129

Selected fine skins from Mandel's nationally famous collection of Silver Foxes and other luxury furs are featured in our Better Coat Shop!

MANDEL'S AIR COOLED BETTER COAT SHOP, FOURTH, STATE

$69

Mink and Lynx for Junior Chicagoans

Coats with nipped-in waists and a flare to the skirts. Coats with a boxy swagger look. Coats with furs used in new ways. These are the things smart Junior Chicagoans want . . . and will find in this group of coats! **A.** Lynx on fleece swagger. **B.** Mink buttons and collar. Other coats with full skin Persian or Kolinsky. Sizes 11 to 17.

MANDEL'S AIR-COOLED JUNIOR CHICAGOAN SHOP—4TH—STATE

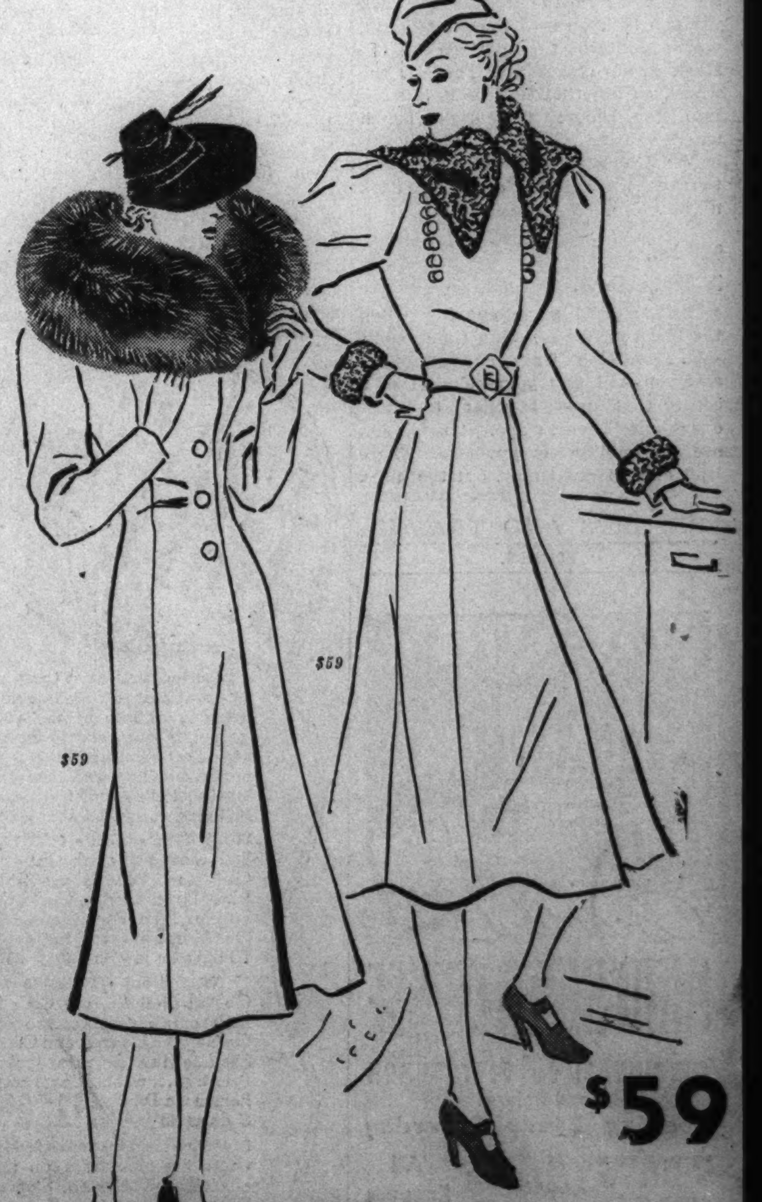

It's Easy to Pay for Your New Coat

FURS: 1. Charge furs now . . . Coat stored free till November 1st . . . pay December 1st. **2.** Pay 20% Down, balance by November 1st. No carrying charge. Stored free until wanted. **3.** Pay 10% Down, balance in 8 months, free storage until November 1st. Small carrying charge.

FUR-TRIMMED: 1. Charge coat now . . . billed in October . . . pay by November 10th . . . Coat stored free until wanted. **2.** Pay 20% Down . . . balance by November 1st. No carrying charge. Stored free until wanted. **3.** Pay 20% Down . . . balance in 20 equal weekly payments. No carrying charge if balance paid in 10 weeks. Free storage till November 1st.

$59

Precious Furs Top Pin Money Coats

Silvered Russian Fox** . . . inky black Persian . . . Cross and blue-dyed fox . . . tipped skunk . . . mink . . . and Kolinsky are the furs that make these coats outstanding August values! Juilliard woolens with guaranteed satin and crepe linings, cham-o-line and lamb's wool interlinings. Sizes 12 to 20, 38 to 44.

**Red Fox Dyed and Silvered

MANDEL'S AIR-COOLED PIN MONEY COATS—FOURTH—WABASH

BUY YOUR COAT IN AIR-COOLED COMFORT . . . AND AT GREAT SAVINGS . . . IN MANDEL'S BEAUTIFUL FUR SALON—FIFTH FLOOR—STATE—OR IN MANDEL'S COAT SHOPS—FOURTH FLOOR—STATE

Graphic Section

Chicago Sunday Tribune

WORLD'S GREATEST NEWSPAPER

July

It's the 16th Time!

By GUY MURCHIE JR.

NEXT Saturday the greatest yachting contest in the world will begin on the Atlantic waters off Newport, R. I. It will be the sixteenth attempt by an English yachtsman to win back for his country the famous cup won from England's royal yacht squadron by the schooner America in 1851, just after the cup was offered for the first time.

British pride has suffered for nearly a century under the humiliating record of her unbroken string of failures to outbuild and outsail her rival American yacht designers and yachtsmen, and feeling is running high as the series of races is about to get under way—just as it has in other years.

As in 1934, when England last made a bid for the cup, Commodore T. O. M. Sopwith will again be the challenger. And the impressive performance he exhibited then, which proved he actually had the better boat, though he barely failed to outmaneuver his opponent, should be more than duplicated, since this year he has had two boats to choose from (Continued on page four.)

This is the 1903 race. America's Reliance easily defeated Shamrock III.

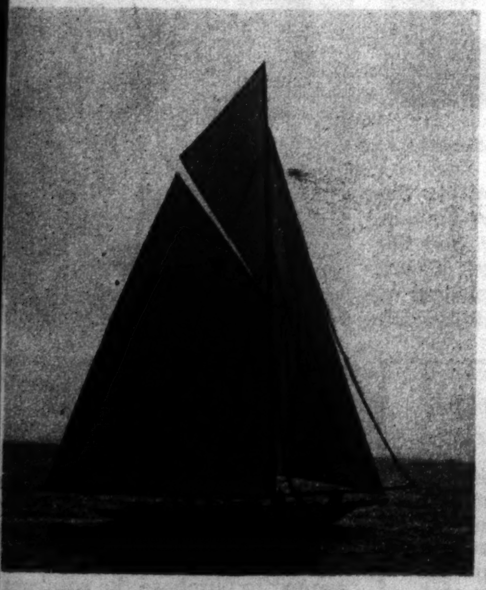

In 1920 the Resolute (above) outsailed Sir Thomas Lipton's Shamrock IV.

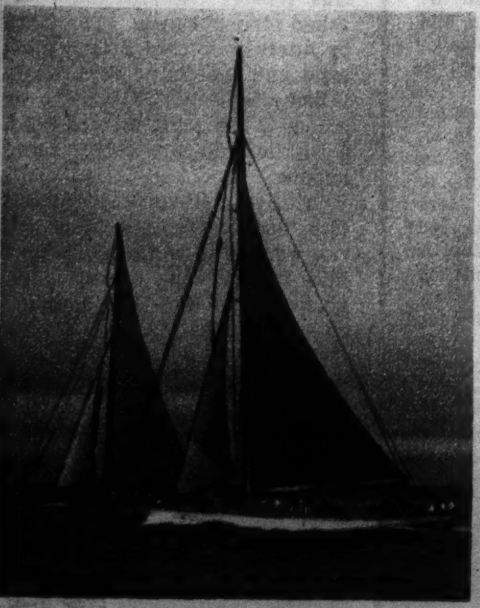

In 1934 the Rainbow (foreground) beat England's Endeavour after six very close races.

(Morris Rosenfeld photo.)

This is the Ranger, the new racing sloop built especially by Harold S. ("Mike") Vanderbilt to defend the America's cup. It is the fastest American sailing yacht ever constructed.

Crooner Crosby—the Bing of Big Business

Cannily Puts His Money to Work

By GEORGE SHAFFER

Hollywood, Cal.

BING CROSBY of the make-believe world of the screen is a symbol of romantic fantasy. Bing Crosby of the realistic world of dollars and cents and dividends is a symbol of big business.

Through a maze of corporate financial structures, including Bing Crosby, Inc.; Crosby Productions, Inc., and the Crosby Investment company, the actor is putting his reported $500,000 yearly income (federal report for 1935—latest available—gave Crosby an income of $318,907, presumably from all sources) to work on a variety of investments with a risk spread that would satisfy the judgment of the most wary of financiers.

Bing Crosby, the crooner, receives a fancy-figured salary for motion picture acting and radio singing. Studios and actors alike in these days of kidnap and income tax investigation threats are hesitant about giving out figures, but from rumors floating around it is believed that the singer gets $100,000 or more for each picture he makes for Paramount.

He also gets several thousand dollars weekly (probably $5,000) for his radio appearances. According to a newspaper story published in Los Angeles in April of this year, Crosby's radio earnings will give him a peak of $7,500 a week in 1940.

Bing's real name is Harry L. Crosby Jr. He is 33 years old.

Crosby's professional income is only a start, but it is the basis of financial dealings of what for all practical purposes can be called the Crosby interests, employing the combined resources of the entire family. The top Crosby financial institution appears to be Bing Crosby, Inc., of which the actor is president; his brother Everett, secretary-treasurer; another brother, Larry, and his father, Harry L. Crosby Sr., directors. The elder Crosby also is accountant and bookkeeper of the Crosby interests.

• • •

The Crosbys have their hand in gold mining interests in Canada, own a controling interest in the Select Music company, manage realty holdings in southern California, and operate an actors' agency. In fact, so extensive have become the affairs of the Crosby interests that they abandoned their offices in the crooner's quarters at his Paramount studio to establish separate offices in the Hollywood business district.

The acting agency and the music publishing house illustrate the business acumen of the Crosby family, guiding light of which, in economic matters at least, is Everett Crosby, a hard-headed, businesslike manager. Everett is 41 years old.

The agency not only sells the services of Bing Crosby but of other outstanding stars as well. Under contract to the Crosby agency are Josephine Tumminia, San Francisco coloratura soprano; Bob Crosby, Bing's orchestra-leading brother; Dixie Lee, the crooner's wife, and Genevieve Tobin, actress. Significant are the contracts the agency holds with Mary Carlisle, actress, and Arthur Johnston and Johnny Burke, song writers. Bing Crosby, as a top-flight star, has much to say about the pictures in which he appears, and it is worth noting that the Crosby-controled agency holds the contract of an actress who appears in many Crosby pictures and of a song-writing team that prepares much of the scoring for the crooner's pictures. Examples are Miss Carlisle's lead with Crosby in their current picture, "Double or Nothing," and the musical scoring of "Pennies from Heaven," in which Johnston and Burke did all of the composing, and "Double or Nothing," in which they did most of it. Additionally, the Select Music company releases the Johnston and Burke songs.

Another investing activity of the Crosby interests is Bing Crosby himself. The actor's Paramount contract calls for three pictures annually, allowing Crosby the option of making one production independently each year. During the last year Crosby exercised this contractual privilege to invest $200,000 in his own "outside" picture, "Pennies from Heaven," which he made for Producer Emmanuel Cohen.

• • •

Left to himself, Bing Crosby might be inclined to give liberal financial vent to his sporting interests, but whatever tendency he has along this line are held in check by the shrewd-minded Everett. Crosby's turf activities have been exploited somewhat for publicity purposes, and his modest investment in this regard might well be written off against promotional costs. His stable at present consists of six racing horses at Del Mar and ten foaling mares on his nearby estate at Rancho Santa Fe. Experienced turfmen give his stable a low valuation and estimate that it is not costing him more than twenty or twenty-five thousand dollars a year to support his horses.

That Crosby's racing expenditures are far from those of the prodigal is further strengthened by the gossip of turfmen who often wonder why a man with Crosby's financial capacity has not gone into raising an expensive stable such as his income would warant. Crosby's studio will tell you that their actor's ambition is eventually to raise a Kentucky Derby winner. Track authorities, however, will tell you that if Brother Everett continues to keep Bing's checkbook under padlock the Crosby stable never will produce a threat even for the Santa Anita Derby.

Interests of Film Singer Are Varied

The actor's top price for horseflesh is so modest that it was a surprise when his yearling Rocco won four races at Agua Caliente during the last season. Incidentally, the sum paid for Rocco represents the highest Crosby has ever gone in the purchasing of colts. He paid $1,900 for the horse in the east last year. Racing experts contrast this with the payment of twenty and twenty-five thousand dollars which the country's leading stables lay out for their first-class stock.

• • •

The publicity attendant upon the opening of the new Del Mar track apparently lent a general impression that Crosby in an expansive mood had underwritten a million-dollar turf establishment to satisfy a playboy whimsy. This is far from the facts of the case. The crooner's connection with the Del Mar Turf club is purely another business proposition to the Crosby interests, and one which, like many of their other investments, seems destined to produce dividends.

The Del Mar track did cost a million dollars, but not of Crosby money. The California Twenty-second Agricultural District association, a semi-political subdivision of the state of California, wished to develop Del Mar as a site for the San Diego county fair and obtained promise of a WPA grant of $750,000 provided it received additional financing elsewhere. This was obtained when a Hollywood group headed by Crosby formed the Del Mar Turf club and first pledged $100,000 (later increased to $150,000) for a ten-year lease on the track.

It is believed that Crosby advanced a large proportion of this sum, one report setting the figure at $45,000. The opinion of the Crosby interests that the venture was worth such a sum was supported by the pledges of support from other Hollywood turf enthusiasts, such as Pat O'Brien, Oliver Hardy, Lloyd Bacon, Joe E. Brown, William Le Baron, and others. If the Crosby interests have a large stake in the financial success of the track, they have been careful to insure that they will have a large say in its policies.

Actor Bing is president of the club, money-minded Everett is on the board of directors.

• • •

Crosby's sporting interests also run to fighters. His outstanding fighter today is Freddie Steele, world's middleweight champion. The actor owns a half interest in Steele. That the crooner's ring interests, under financial supervision of Brother Everett, are operating in canny fashion was indicated when the Crosby interests last September wanted to purchase the contract of Bob Nestell, promising young Los Angeles heavyweight boxer. Gus Wilson, Nestell's manager, asked forty thousand. The Crosby interests offered fifteen thousand and the deal fell through. Which indicates that Crosby money is not being thrown heedlessly around to satisfy mere hobbies.

Crosby interests have looked into the future and made arrangements to be on the ground floor if and when television develops into a practical commercial enterprise. Among inventors subsidized by the Crosby interests is Milton Stern, an experimenter in the television field.

Some time ago the Crosby interests felt that the persistent use of Bing's recordings on the radio were diminishing his popularity, so they went into court to obtain an injunction against stations which were using the crooner's records without paying the royalties of 2½ to 4½ cents for each rendition.

The Crosby family as it appeared two years ago. Bing, with the twin Philip, Gary Evan (in the center), and Mrs. Crosby (Dixie Lee) with the twin Dennis.

(Acme photo.)

A racing day at the million-dollar Del Mar park. Bing Crosby is president of the turf club, and Crosby interests have money invested in the track, which when it opened was termed for publicity's sake Bing Crosby's enterprise.

(Associated Press photo.)

Bing takes the first ticket (from Bette Nichols) at the opening of the Del Mar track.

Harry L. Crosby Jr. as a boy. That was before they called him "Bing."

Bob Crosby, Bing's orchestra-leading brother.

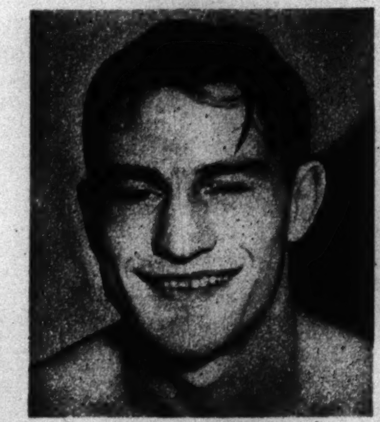

Prize Fighter Freddie Steele, in whom Crosby owns a half interest.

(Acme photo.)

Mary Carlisle, film actress, under contract to the Crosby-controled actors' agency.

(Len Weissman photo.)

Bing and Andy Devine, film comedian, at a prize fight in Hollywood.

(Acme photo.)

Everett Crosby, another brother of Bing, who helps handle the Crosby finances.

Voice of the Movie Fan

Letters published in this department should be written on one side of the paper. If you wish a personal reply please inclose a stamped, self-addressed envelope.

Dear Miss Tinée: I'd hate to see the part of Heidi (if it ever is filmed) ruined by casting Shirley Temple in it. In my opinion Virginia Weidler is much more suited to it than Shirley. I think she (Shirley) should be getting a little more education and not so many pictures. Anyway, I think everyone could stand a rest from Shirley Temple pictures, for a while at least. Say a word to to the producers for me, will you? Thanks so much for your trouble. O. A.

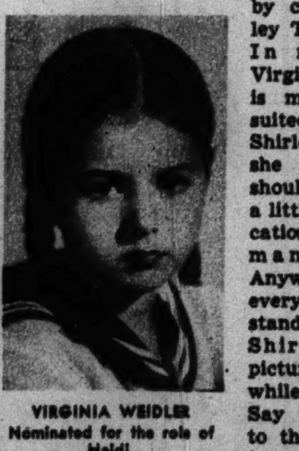

VIRGINIA WEIDLER
Nominated for the role of Heidi.

Editor's note: Here's letting you "say a word." No trouble at all.

Dear Miss Tinée: This is the first time that I have ever attempted something like this—writing to someone I don't know.

I have just finished reading your preview of "Woman Chases Man." May I say that you must have had a weary night preceding your view of this film?

This picture was shown in Lafayette, the college town of Purdue university, during the final examination period. It was so well recommended by the students who saw it that others came out of their studious seclusion to see it—and they were not disappointed.

They found it anything but "poorly constructed, idiotically acted, stupidly dialogged, absurdly directed, tiresome, and all-around punk."

Please note that I am not considered a "crackpot" or a "crank," for, on the other hand, I'm rather conservative—but you did manage to irk me.

The modern college student is not a moron, and yet he enjoyed this so-called subnormal film.

I attended this picture on the suggestion of my date, a young lady who had seen it only two days before.

Do hope this missive pleases you.

Relieved, A READER.

Editor's note: Now, be honest—DO you?

My dear Miss Tinée: After having read your review of "Mountain Music" I am completely convinced you don't know the right people. You said that there was only one spot where the audience commenced to laugh (you exclusive, of course), while when I saw it the laughs came like roars of thunder and often.

The trouble with you is you're getting old. You no longer are able to appreciate straight fun. A picture for you must have a perfect plot—soar to unattainable heights as for the dialog. Maybe you ought to let yourself go once and enjoy life.

I am not saying "Mountain Music" is a superflicker, but I do say that it is many times better than you say.

After your review I read, "See you tomorrow." I know where I'd rather see you. Muchly, R. C. H.

Editor's note: Where?

My dear Miss Tinée: For some time now I have gone to movies with the review you gave of them in mind. You are a very reliable judge and you have never let me down yet. I thought I'd better write to you and let you know of my deep admiration for your work.

With best wishes for continuance of your present grand work, I am,

A young film fan,

ANNE GOODALL.

PATRICIA ELLIS
Born in New York on May 28, 1916.

P. S.—Could you give me the birth date of Patricia Ellis? Thank you!

Editor's note: Thank you very, very much! For both your kind words and the suggestions I didn't have room to print. Patricia Ellis was born in New York, May 28, 1916. You're welcome.

Dear Miss Tinée: In one of your Sunday columns you questioned the box office value of technicolor and asked for letters. Here's one that says technicolor is swell. But, like anything else rare and beautiful, technicolor is sometimes wasted.

Whether or not a picture has real box office value depends upon how much it gets talked about. If the impression the film leaves on the public is lasting and vivid the picture is made financially. Technicolor in some cases has helped to do that.

Take "The Trail of the Lonesome Pine," for instance. Everyone will agree, I think, that it would have been an injustice to John Fox Jr.'s story and setting to film it in drab black and white. There is a picture that technicolor has improved decidedly. Mountain scenery in colors is always breath-taking. Which reminds me of "Rose Marie" and the remarks of my friends: "How grand that would have been in technicolor!"

One handicap, however, will remain with technicolor for a long time, and that is the snapping, alert eye of criticism. When a picture comes along all painted up Mr. John Q. Public perks up and says to himself, "Is that the way I have seen fire or sky or pine trees in real life?" And when such thoughts enter the mind of Mr. Public the picture's grip on him is weakened. That's the trouble. Technicolor is beautiful, but it challenges our past experience. Sincerely, LOWELL NYE.

Editor's note: All true. But it's the challenges that make the new—and life itself—interesting!

Strange Kidnaping of Mary Agnes Moroney

Child Taken by Mystery Woman

Still Missing After Seven Years

By FRANK CIPRIANI

MORE than seven years have passed since the strangest kidnaping of the decade—the abduction of Mary Agnes Moroney, a chubby youngster with blonde wavy hair and shy blue eyes.

Not a trace of the tiny Irish girl—now 9 years old if she is still alive, as she probably is—has been found in all that time. All that is known of her kidnaper is that she was a beautiful young woman, not more than 23 years old, smartly dressed, whose manner and speech stamped her a woman of culture and background.

Mary Agnes Moroney was a Chicago child. In May, 1930, she was a cheerful unit in the family of Michael and Mrs. Catherine Moroney, who then lived at 5200 Wentworth avenue. There was another child, Anastasia, about one year old. A third child was on the way. The Moroneys then, as now, were a struggling young couple, working hard to maintain a simple home. Moroney earned less than $15 a week.

The approach of the third child increased the problems of livelihood, and on the advice of friends the Moroneys made an appeal for assistance. Mrs. Moroney, who was only 17 years old, stayed home and waited for responses while Michael went off to work.

On May 14, while Mrs. Moroney was scrubbing, and Mary Agnes, just 2 years old, was playing on the floor, there was a knock on the door. Mrs. Moroney opened the door. A smiling young woman, with sparkling, friendly eyes, faced her. She seemed to come from another world, she was so fresh, so kind, so clean looking. In her arms she held a basket of groceries and fresh vegetables, the like of which had not often graced the Moroney table.

"My, my, but you're ambitious," the young woman said, noting the newly cleaned floor.

She set the groceries on the table, chucked Mary Agnes under the chin, and bent over Anastasia who was sleeping in the crib. Mary Agnes eyed her wonderingly, and her eyes danced with pleasure at seeing such a friendly stranger.

"Mrs. Henderson, the social service worker, sent me over to see if I could help you," explained the caller. Mrs. Moroney nodded. She didn't know Mrs. Henderson, but she knew that this woman, not so much older than herself, must have come in response to her appeal for help.

The two women chatted a few minutes, and Mrs. Moroney unburdened herself of her worries and troubles. She told all about the family financial situation, which was most unhappy.

While Mrs. Moroney spoke, the young woman gazed at Mary Agnes frequently—sometimes almost longingly. Mrs. Moroney noticed this, but did not consider it strange. Mary Agnes was a pretty child; people often admired her. Once the woman patted the child's curly head, and Mary Agnes, always shy, cuddled up to her. This pleased the woman.

Mary Agnes Moroney, the child who was mysteriously kidnaped seven years ago, from a snapshot taken shortly before her disappearance.

"O, I've always wanted a child like that!" she exclaimed impulsively. "I'd just love to take her with me. I'm planning to go to California—I'd so like to take her with me."

Mrs. Moroney smiled indulgently. Not for a million dollars could anyone take her little Mary Agnes so far away. The stranger finally rose to leave. She handed Mrs. Moroney $2, urging her to use it for herself and her husband to go to a show. She promised to return the next day. Mrs. Moroney suddenly remembered she didn't even know the kind woman's name.

"I'm afraid I didn't get your name," Mrs. Moroney said.

The woman hesitated—almost uneasily, then replied quickly, "Julia Otis—Mrs. Julia Otis." She waved good-by and was gone.

Mrs. Otis returned the next day, May 15, 1930, at almost the same hour, and this time was laden with more luxurious gifts than mere food. She brought with her a layette—clothes, bonnets, shoes and cute, white articles for the expected baby. Mrs. Moroney was delighted.

• • •

Mary Agnes was playing on the floor, tearing out the pages of a large, thin book, "The Michigan Volunteers of '98," which belonged to Mrs. Moroney's uncle, a Spanish-American war veteran. She looked up as Mrs. Otis stepped into the room. Mrs. Otis stared at her for three or four seconds, so long that Mrs. Moroney noticed it.

Almost absent mindedly, Mrs. Otis remarked that she was striving to place Mr. Moroney in more remunerative and steady employment. Then she turned to Mrs. Moroney. Her manner was serious.

"I wonder if you wouldn't let me take Mary Agnes to some neighborhood store?" she asked. "I'd love to buy her some new clothes—she's so pretty."

The day outside was dismal. Skies were low. Rain threatened. A spring chill was in the air. It was not the kind of a day that Mrs. Moroney took her children out. Home was so much more cheerful.

"You've done too much already," Mrs. Moroney protested.

"But that's quite all right," assured Mrs. Otis. "You just tell me where the nearest store is, and I'll bring Mary Agnes back dressed up so that you won't recognize her."

Mrs. Moroney had no misgivings. The woman had been so generous; she seemed nice. She was beautiful. There appeared to be no risk. She consented. Mrs. Otis bent down to pick up Mary Agnes. Strangely, the youngster cried and even resisted. She didn't want to go.

Mrs. Catherine Moroney, young mother of the kidnaped Mary Agnes, as she appears today in her home at 5531 South Wells street, Chicago, with her remaining children (left to right): Michael Jr., age 5; Anastasia, age 8, and Catherine, age 7.

(Tribune photos.)

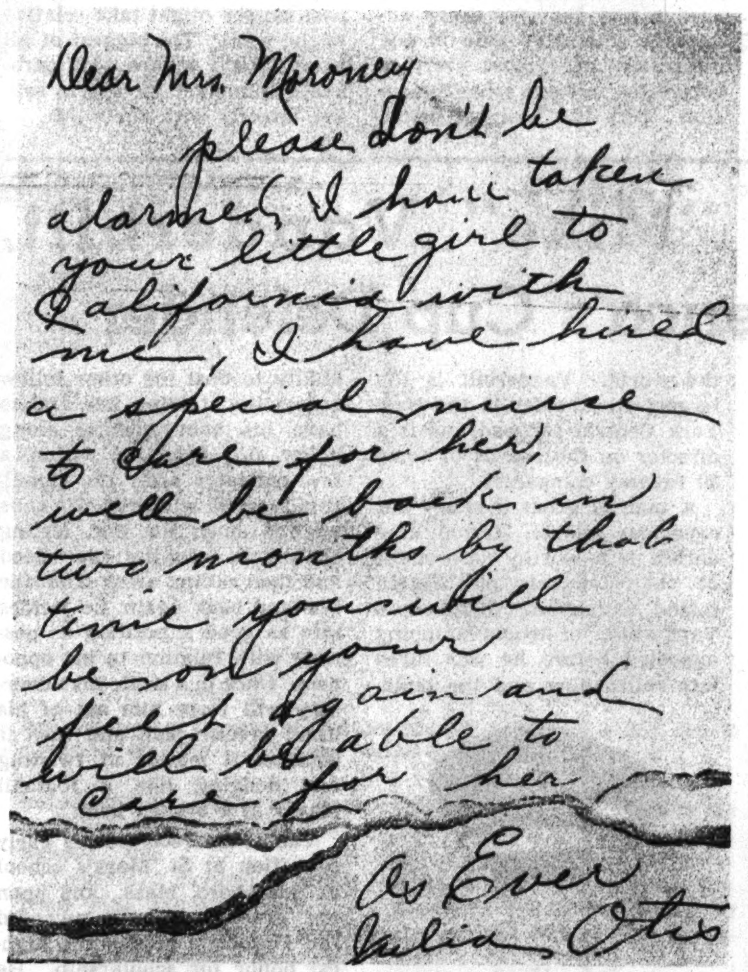

Dear Mrs Moroney
please don't be alarmed, I have taken your little girl to California with me, I have hired a special nurse to care for her, we'll be back in two months by that time you will be on your feet again and will be able to care for her,
As Ever
Julia Otis

Facsimile of a portion of the letter that was sent to Mrs. Moroney by the woman who abducted Mary Agnes.

A blubbery "mamma" left her trembling lips as she went out the door in the arms of the beautiful Mrs. Otis. Mrs. Moroney smiled a happy good-by at them. She shut the door. Then she waited for her little girl to come back.

She waited, and she waited, and she waited. Mary Agnes never came back. She is still gone. So is the strange, beautiful Mrs. Otis.

Only two echoes of this strange abduction were heard, and those immediately after the kidnaping. Otherwise, the case from that May day in 1930 has been one tragic silence. On the day after the kidnaping, Mrs. Moroney received a special delivery letter, containing a small sum of money.

The letter had been written on the stationery of a downtown store and, according to clerks, was dictated by a well dressed young woman, answering Mrs. Otis' description, to an older woman. A child, resembling Mary Agnes, stood at the younger woman's side. The letter, unquestionably from Mrs. Otis, stated:

"Please don't be alarmed. I have taken your little girl to California with me. I have hired a special nurse to care for her. We'll be back in two months; by that time you will be on your feet again and will be able to care for her. She didn't even cry a bit. She is outfitted like a princess. In the meantime, I'll help all I can to get you on your feet. Don't worry about her or anything else. When you get this letter we'll be on our way already. As ever, Julia Otis."

• • •

By now there was no question in Mrs. Moroney's mind that her girl had been kidnaped, and police, who had been casually notified, were now called in in earnest. They demanded a minute description of the mysterious Mrs. Otis, but all that the grief stricken mother could say was that she was beautiful, about 22 or 23 years old, 5 feet 2 inches tall, and weighing about 125 pounds. She wore a gray suit with blue trimmings, and a lace hat. She also wore a pearl necklace and a jeweled wrist watch. Her voice was soft, and her language that of one well educated.

Police, of course, searched all California bound trains and buses, but found not the slightest clew to the missing pair. Mrs. Otis had faded from sight; so had her tiny victim. All police could now learn of the missing woman was that she had bought the layette for the expected Moroney baby at a neighborhood store, and had paid for it with a $50 bill.

A few days later Mrs. Moroney received a second letter, this one in different handwriting from the other. It was signed "Mrs. Alice Henderson," who described herself as a cousin of Mrs. Otis. She related that Mrs. Otis was a good young woman whom tragedy had twice struck within the year. Her baby girl had died. Then her husband had passed away. Mrs. Otis was now a nervous wreck, and wanted a child to mother.

"Mrs. Otis had pined for the company of a child, due to losing her own, and that is why she took your little girl," Mrs. Henderson explained. She promised that Mrs. Otis would soon return Mary Agnes. Police never were able to find Mrs. Henderson.

Seven years have passed since this strange kidnaping. Many questions have been asked without answers. Is Mary Agnes alive? Probably. Is she with Mrs. Otis? Probably. Is she in a good home? Probably.

Mrs. Moroney, a trim little woman, just 25 years old, with yellow hair tightly brushed and combed, and with eyes as blue as her missing daughter's, now lives in a five-room flat on the first floor of a faded frame house at 5531 South Wells street. Her home is plainly but neatly furnished. A brilliantly colored parrot and several goldfish possess places of honor in the living room. They are the pets of the Moroney children—Anastasia, 8; Catherine, 7, and Michael Jr., 5. Catherine was the child on the way when Mary Agnes disappeared. Ill luck still has pursued the father. He was in the County hospital recently.

"We want Mary Agnes back more than anything we can think of," said Mrs. Moroney sadly. "If the woman who took her away from us could only realize the suffering she has caused, I know her conscience would make her bring Mary Agnes back.

"We don't even know that she's alive, but we believe she is. At times this uncertainty is maddening, and then I feel that I'd rather see her in her grave and know where she is than to be always wondering where she is."

Mrs. Moroney remembers every detail of those two days in 1930, May 14 and May 15. She remembers particularly how Mary Agnes held back from Mrs. Otis when the latter offered to buy her new clothes. "She must have realized something that I couldn't see," Mrs. Moroney said.

The mother of the missing child feels Mrs. Otis will be found. Would she prosecute her? Mrs. Moroney doesn't know; she would be too happy to have her daughter back. Besides, she feels Mrs. Otis kidnaped Mary Agnes for love.

Mrs. Moroney was reminded that seven years must have changed the appearance of Mary Agnes, who was only 2 when she was kidnaped and is now 9. Mrs. Moroney pointed to Anastasia, blonde and blue-eyed.

"Mary Agnes would look like Anastasia," she said. "I'd recognize her. I'd recognize her ten years from now."

• • •

The mother clings to a slender hope that certain clews may eventually turn up her lost child. These clews are baby words that Mary Agnes lisped and which to be of any account today must be remembered by someone who heard the child talk seven or even six years ago. Mary Agnes' vocabulary was limited then, of course.

"She always called her father's bedroom slippers 'dubby-dubs,'" said Mrs. Moroney. "She called Anastasia 'Tintie.' My name to her was 'huh' instead of 'ma,' and she pronounced her own name 'Maizie' instead of 'Mary.'

"If anybody heard a girl talk like that six or seven years ago, I'd like to know. In that way I might find Mary Agnes."

The Moroneys have a telephone. It's not because they can easily afford one. It's because some day they hope to hear the bell tinkle and a gladsome message from the other end telling them that their Mary Agnes, gone these long seven years, is coming home.

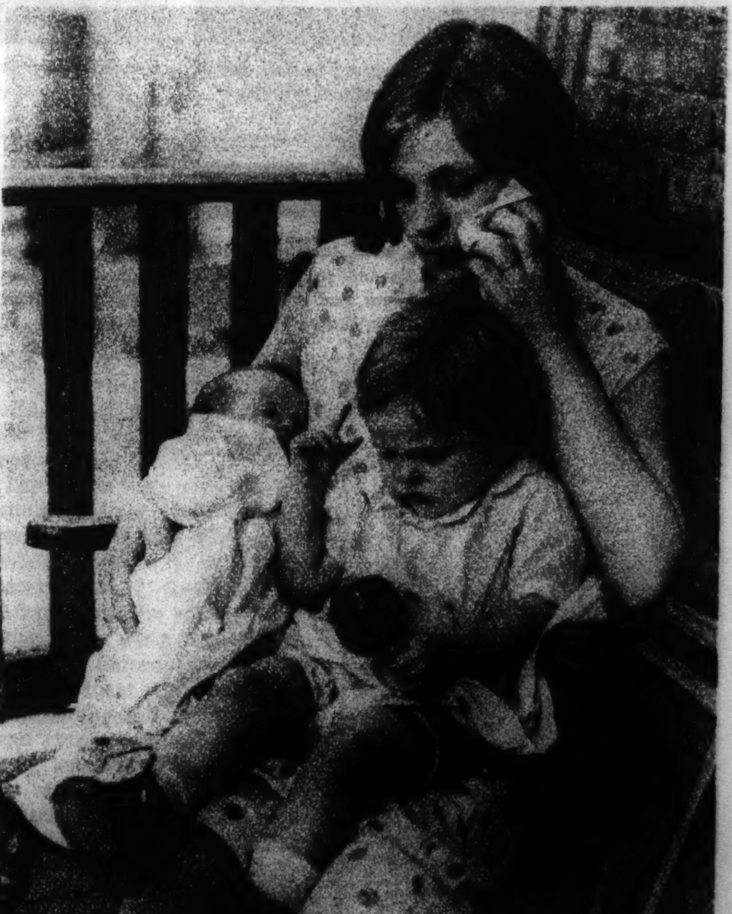

Many long hours of vigil Mrs. Moroney spent in this manner—with two babies in her arms, awaiting word of the child that vanished.

Anastasia Moroney, whom her mother says missing Mary Agnes would closely resemble today.

Michael, the father of the missing child, as he appeared at the time of the kidnaping.

Mrs. Moroney in her kitchen. She is still a young woman—only 25 years old.

The 16th Defense of the America's Cup

(Continued from page one.)

instead of only one. On the other hand, the defending American sloop Ranger, owned and sailed by Commodore Harold S. (Mike) Vanderbilt, who successfully defended the cup in the last two series, is considerably faster than any previous defending yacht. The great expense and care Vanderbilt went to in building the Ranger last winter and the many scientific tests made by his designers in the planning of the speedy yacht were described in this section a few weeks ago. And the new boat's performance in her trial races with Gerard Lambert's Yankee, and Chandler Hovey's Rainbow to see which would win the honor of defending the cup have in the meantime more than justified Vanderbilt's hopes, for the Ranger won nine races in a row with ease. The story of Mr. Vanderbilt and his yachting career will be found in the article below.

What about the relative racing strength of the two boats chosen to fight it out off Newport next week? The Endeavour II., Sopwith's year-old successor to his sensational Endeavour I. of 1934, has been proved faster than the older craft and picked by Skipper Sopwith to face the Ranger. It is a slightly lighter boat than the Ranger, weighing 164 tons to the Ranger's 166½, but in most respects there is practically no difference in size between them. The reason for this is that the racing rules limit the competing yachts in such a way that for every advantage they may gain in one dimension they must sacrifice something in some other dimension. Thus if a designer wants greater weight, as did the Ranger's designers, he can get it only by some such expedient as cutting down his mast a few feet. Thus, the Ranger's two and a half ton superiority in weight is just about counteracted by the Endeavour's 2 feet 1 inch superiority in height of mast. In the matters of length over-all, length along the waterline, beam (width), and draft (depth below water), the two racers are within eight inches of each other in each case. Only in the building cost is there any appreciable discrepancy, Endeavour II. having cost Mr. Sopwith a reported 30,000 pounds sterling ($150,000) while Ranger set Mr. Vanderbilt back approximately $400,000.

In the matter of sails, there is some mystery, especially as to what the British vessel has available. The Ranger is reported to have between forty and fifty different sail pieces, designed for her needs during any kind of weather and any position she might take relative to the wind. The biggest of all is an 18,000 square foot parachute spinnaker for use in sailing directly with the wind.

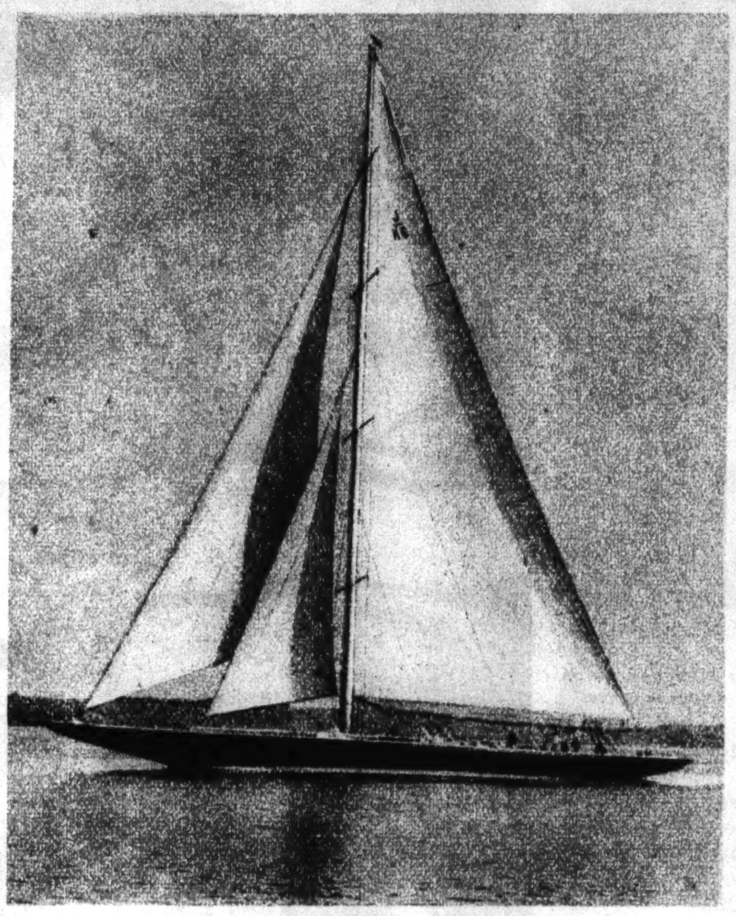

(Acme photo.)

Endeavour II. T. O. M. Sopwith's British challenger for the America's cup, photographed during one of its trial runs.

Harold S. "Mike" Vanderbilt, the America's Cup Defender

By WILLIAM FULTON

Newport, R. I.

ONE boyish hand on the tiller and the other tugging at the mainsheet, 12 year old Mike Vanderbilt headed his little catboat out into Newport harbor, past Ida Lewis lighthouse and Fort Adam, into a choppy sea. He's been sailing ever since and today is the world's champion skipper of big racing yachts.

That childhood boat was 14 feet long. Today this same sailor, now in his 54th year and formally known at Harold S. Vanderbilt, stands at the wheel of the Ranger, unbeaten defender of the America's cup and a mighty seagoing sloop with an overall length of 135 feet.

Mike Vanderbilt will take Ranger out into the same tossing waters where he sailed the 14 footer. There he will pit his skill and guile against the British challenger for the cup, T. O. M. Sopwith, the airplane builder who recently turned to yacht racing.

Vanderbilt's reputation as a crack skipper is such that no new boat other than the Ranger was built this year to compete in the preliminary races. Vanderbilt's sloop roundly whipped the two elderly yachts, Chandler Hovey's Rainbow and Gerard Lambert's Yankee in the series. What were to have been contests turned into routs as Ranger breezed across the finishing line, completely outdistancing her two straining, puffing ancient rivals.

Ranger was ordered built by Vanderbilt nearly a year ago when the challenge for the cup came from the Royal Yacht squadron on behalf of Sopwith who failed to win the cup with his first Endeavour and had a second built last year.

Three things interest Vanderbilt, yachting, card playing, and financiering, but of these yachting is unquestionably the closest to his heart. Yet he is known as the father of contract bridge and one of the best players in the world. Vanderbilt is the largest stockholder in the New York Central railroad and is a director on the boards of some 30 railway companies.

A man of great modesty but capacious talents, Harold Vanderbilt is a worthy descendant of that fabulous old Staten Island Dutchman, Commodore Vanderbilt, to whom shipping appealed before he was lured into railroading and the building of the New York Central system. The attainments of this great-grandson of the old commodore outreach those of the others who bear the legendary name of Vanderbilt.

(Associated Press photo.)

Harold S. "Mike" Vanderbilt

At 53 Vanderbilt looks more like 43. He is tall, above 6 feet in height, wiry, hard, with curly hair and a sharply marked face that with his new coat of tan resembles a piece of finely tooled lether. He is reticent in conversation with strangers, amiable and personable with his friends. On a yacht under sail the purpose of the solid jaw and firm mouth become evident. Vanderbilt barks out commands like the captain of an old windjammer and at times his language becomes rather picturesque. In his war experiences when he served in the navy may be found the reason for his sharp commands, his never ending drilling of the crew.

Vanderbilt is noted for his ability to beat the other fellow across the starting line and to have his boat rushing along under full headway within a few moments after the signal. It is formula with him. He sails up and down the line, feeling the wind, gauging his speed and then sailing away from the line and back again, he jockies into as good a position as possible with relation to his opponent. Once in a while his adversary will force him out of his usual precise plan and then it becomes a matter of twisting and dodging like a football player in a broken field.

Vanderbilt received his early education at St. Mark's school at Southboro, Mass., and upon his graduation was awarded the Founder's Medal, the highest honor for scholarship. He then entered Harvard, where he shunned sports, bending his back over books when he wasn't bending a sail on a boat. Thus, he went through Harvard in three years instead of the usual four, winding up with a nevertheless bona fide bachelor of arts degree.

In 1910 Vanderbilt embarked on schooner racing and, having ordered the Vagrant, which was specially built under his supervision, won a race to Bermuda. In a larger boat bearing the same name, he sailed to Lisbon, Portugal, two years later, and since then his yachts have been familiar sights in American and European waters.

When the United States entered the world war in 1917, Vanderbilt was commissioned a lieutenant and served with the submarine chasing forces with a base at Queenstown, Ireland.

One of the world's most coveted bachelors, Vanderbilt married Miss Gertrude Lewis Conaway of Philadelphia in August of 1933. She was the daughter of the late John L. Conaway, amateur billiard champion and noted horseman, who for many years was ranked as one of the best riders and drivers of horses in the country.

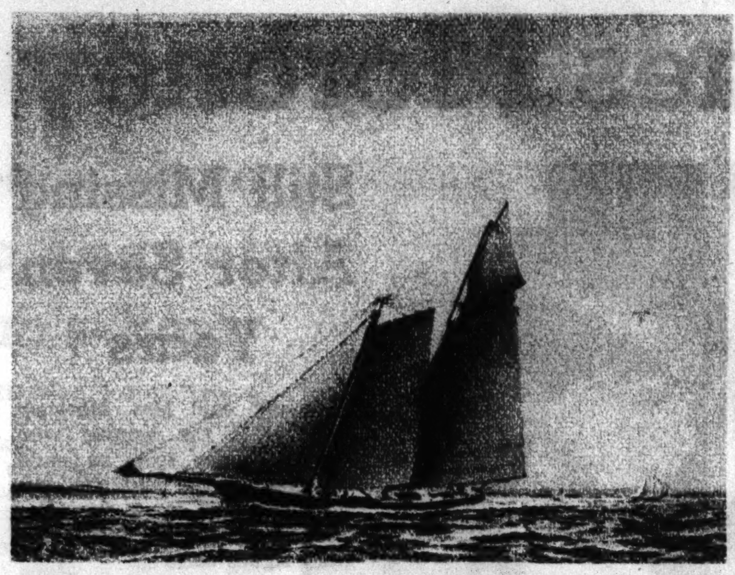

1851 America, which brought the international yachting trophy to the United States. Invited to England to race against British yachts America won the trophy, now called the America's Cup, in a 53 mile race around the Isle of Wight, defeating fourteen English boats.

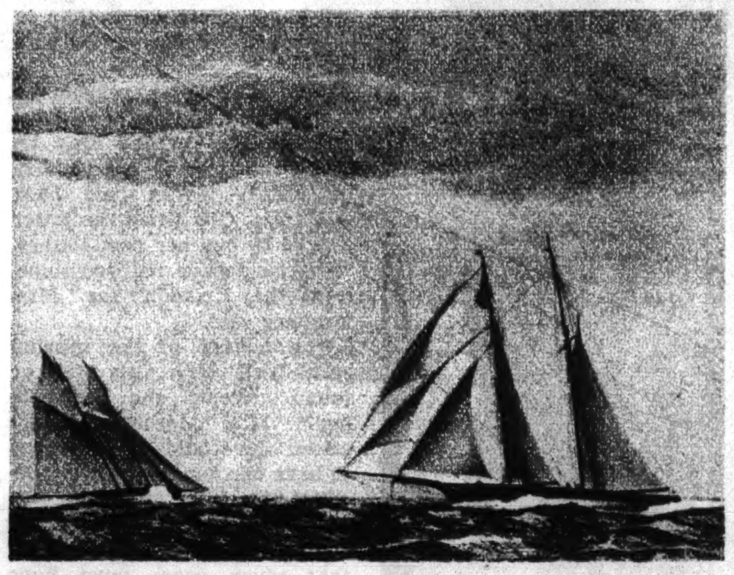

1871 This year it took two U. S. yachts to turn back the Livonia. The British insisted that only one boat sail against the challenger and the U. S. agreed with the understanding it could name its boat the day of each race. Columbia (right), won twice and lost once.

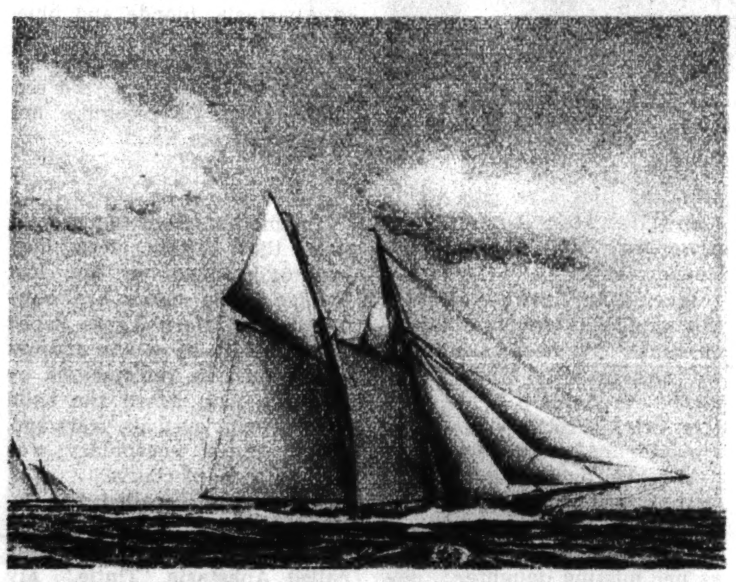

1871 Sappho, the second of the U. S. yachts to take up the defense of the cup in the 1871 match. After Columbia had won two out of three races the breeze freshened and it was decided to substitute Sappho, which speedily won the remaining races needed to keep the cup.

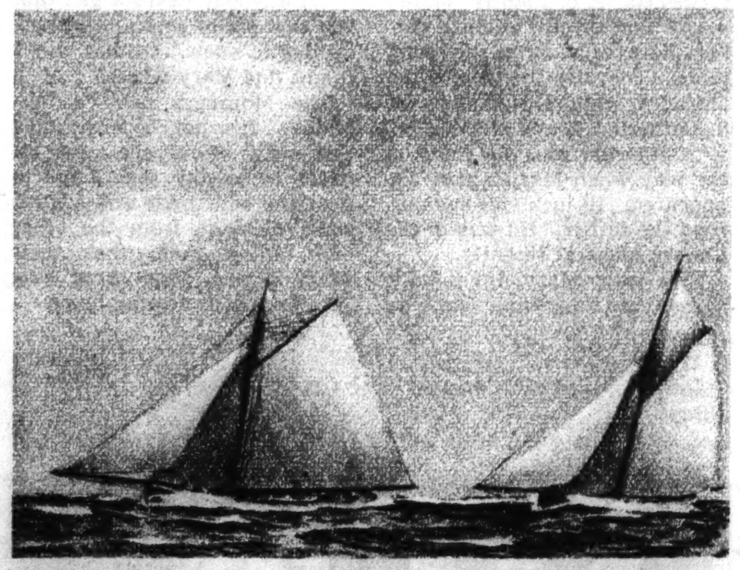

1885 Puritan, the American boat, taking the lead from Genesta, the British challenger, in the last race of the 1885 match. In the first race the Puritan fouled the Genesta and was disqualified but the British refused to accept the victory. Later Puritan won two races.

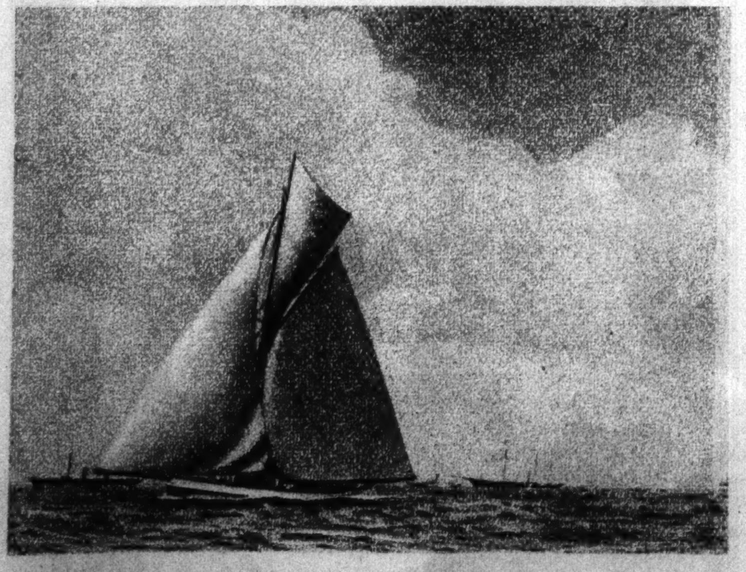

1886 Mayflower, defender of the cup in the 1886 match. She defeated the Galatea in the first race and was leading in the second when the wind failed and the race was called off. Two days later she took the second and deciding race, winning by over 29 minutes.

(Photographs lent through the courtesy of the Ackermann Galleries of Chicago.)

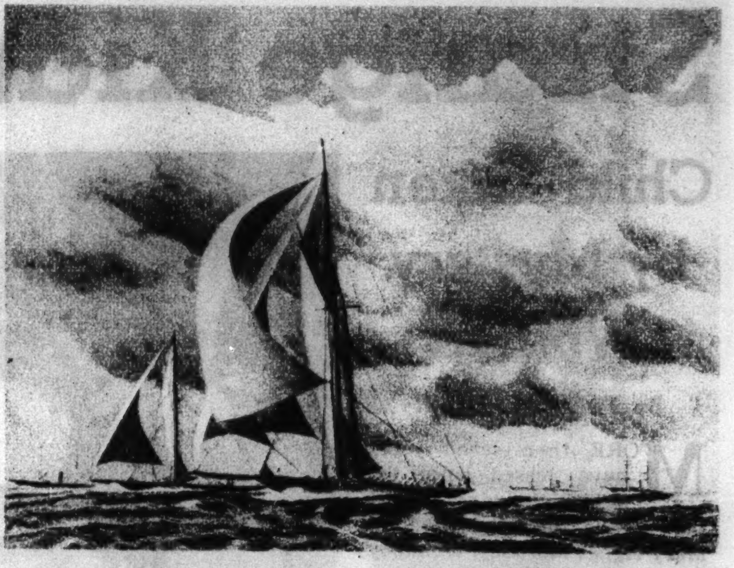

1893 Vigilant (front), American defender, passing Valkyrie II, British challenger in the last race of the 1893 match. This was the most thrilling of any race ever sailed for the famous trophy, the winner's margin over the loser being a matter of only 40 seconds.

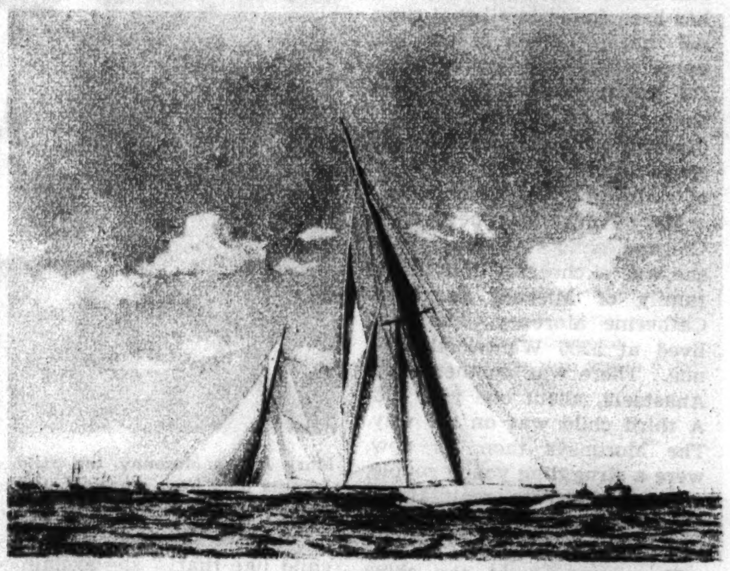

1895 Defender (front), the American boat, and the British challenger Valkyrie III, in the first race of the 1895 match. In the second race Valkyrie III fouled Defender and was disqualified, which so annoyed Lord Dunraven, her owner, that he withdrew after starting the third race.

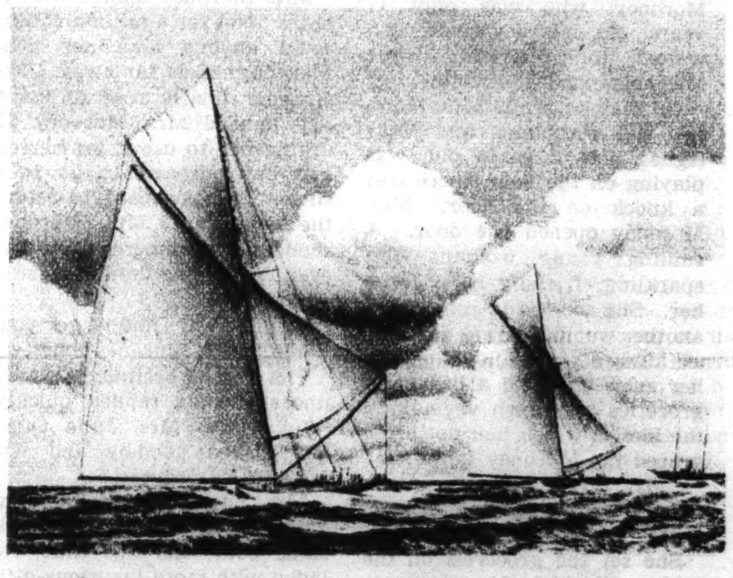

1899 Columbia, the 1899 defender, passing the Shamrock on the first leg of the last race in that year's match which she won, 3 races to 0. The Columbia, one of the most reliable of cup defenders, is the only yacht ever called upon to meet two challengers. She also won in 1901.

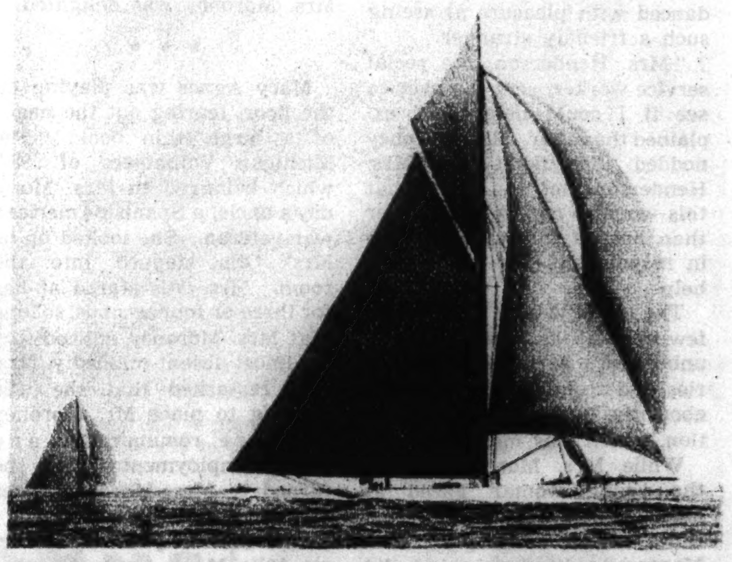

1903 Reliance, the American defender in the 1903 match, running for the finish line in the first race in which she defeated Shamrock III. The Reliance also won the next two races, in the last of which the British boat got lost in a fog and never finished.

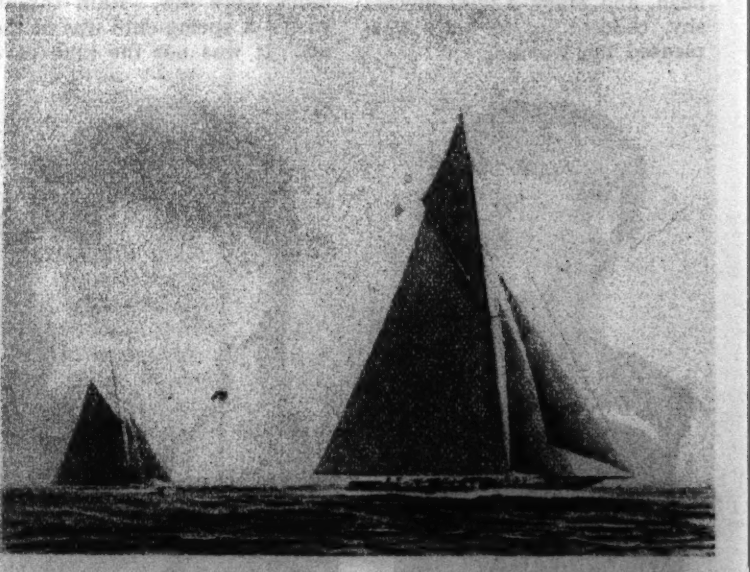

1920 Resolute, American boat, leading the Shamrock IV, British challenger in the fourth race of the 1920 match. The Shamrock IV, by winning the first two races, came closer to regaining the cup than any other challenger, but Resolute came back to win the last three races.

(Photographs published and copyrighted by the Gooden Head, Ltd., New York.)

Beauty Aids for the Outdoor Girl

Needs Have No Fear of Sun's Rays

THE fresh youthfulness of a flawless complexion, hands that are smooth and lovely, unfailing personal daintiness — all the tiny details which, summed up, spell feminine charm—can be kept intact through weeks of vigorous outdoor sports if only you know the tricks.

The modern outdoor maid can stay lovely to look at no matter how strenuous or how filled with sunshine her playtime hours may be. She can do it with so little effort that lethery skin, washed-out brittle hair, garden-worn hands, mosquito-bitten legs should all be relegated to the rank of has-beens.

There are sunburn preparations on the market now—some creams, some lotions—that are sure fire preventives if they're used with a grain of sense. Some prevent tanning and freckling as well as burning. Some let you tan but filter out the hurtful rays. Most of them must be applied not just once but several times if you are off on a whole day's outing. That's where the grain of sense comes in. Or should. But coated with her favorite cream or lotion, the outdoor girl finds that long hours on beach, tennis court, or golf course are not destroyers of complexion beauty.

• • •

For the windblown and sun-kissed tresses of the feminine athlete there are a whole flock of beautifiers that can bring the crowning glory through the outdoor season neither bleached nor brittle nor dried out, but just as soft and lovely as it was the first warm day of summer. There are oils—much like sun-tan oils—with which to coat the hair to prevent its getting sunburned. There are scalp tonics and salves to combat the tendency toward dandruff from too much swimming and the unavoidable evil of now-wet-and-now-dry hair.

For sports which entail strenuous exercise, when perspiration tends to cause discomfort and chafing, there are soothing, cooling powders to protect tender skin. One in particular will be welcomed by women who like to ride and by women whose excess pounds are especially uncomfortable in hot weather.

Women who take their gardening seriously usually find their gravest problem that of keeping hands soft and white and lovely. It can be done, despite hand-to-hand combat with the inevitable weed—but not by merely wishing. Hand creams that form a protective mask-like film over the skin, garden gloves, and nightly massage with softening oil or cream are a trio hard to beat.

Outings that lead to cool, shady places where mosquito battalions hover in wait offer a special problem. There are many kinds of "mosquito dope," but a modern favorite is a fresh, spicy cream that turns back the onslaught and leaves you in peace to enjoy the quiet unmolested. It's not greasy and does not stain clothing, and it smells pleasant, too.

If eyes are inclined to suffer from wind and sun, there are soothing lotions with which to bathe and refresh them, and rich creams to help combat the fine lines which squinting promotes. And, perhaps most sensible of all, there are sun glasses to render the service of creams and lotions less necessary.

Hand creams that form a protective film over the skin, garden gloves, and nightly massage will keep soft and smooth, despite her battle with the inevitable weed, the hands of the woman who takes her garden seriously.

(Tribune Studio photos.)

The most sensible beauty aids for the outdoor enthusiast—sun glasses. There are lotions to bathe and refresh eyes and creams to smooth the lines caused by squinting, but glasses make them less necessary.

Foundation creams that are not messy but which filter out the painful rays of the sun are ideal for sunny walks and outings that call for normal street attire.

Gay kerchiefs foil the sun, while oils, lotions, and tonics keep the hair from drying out.

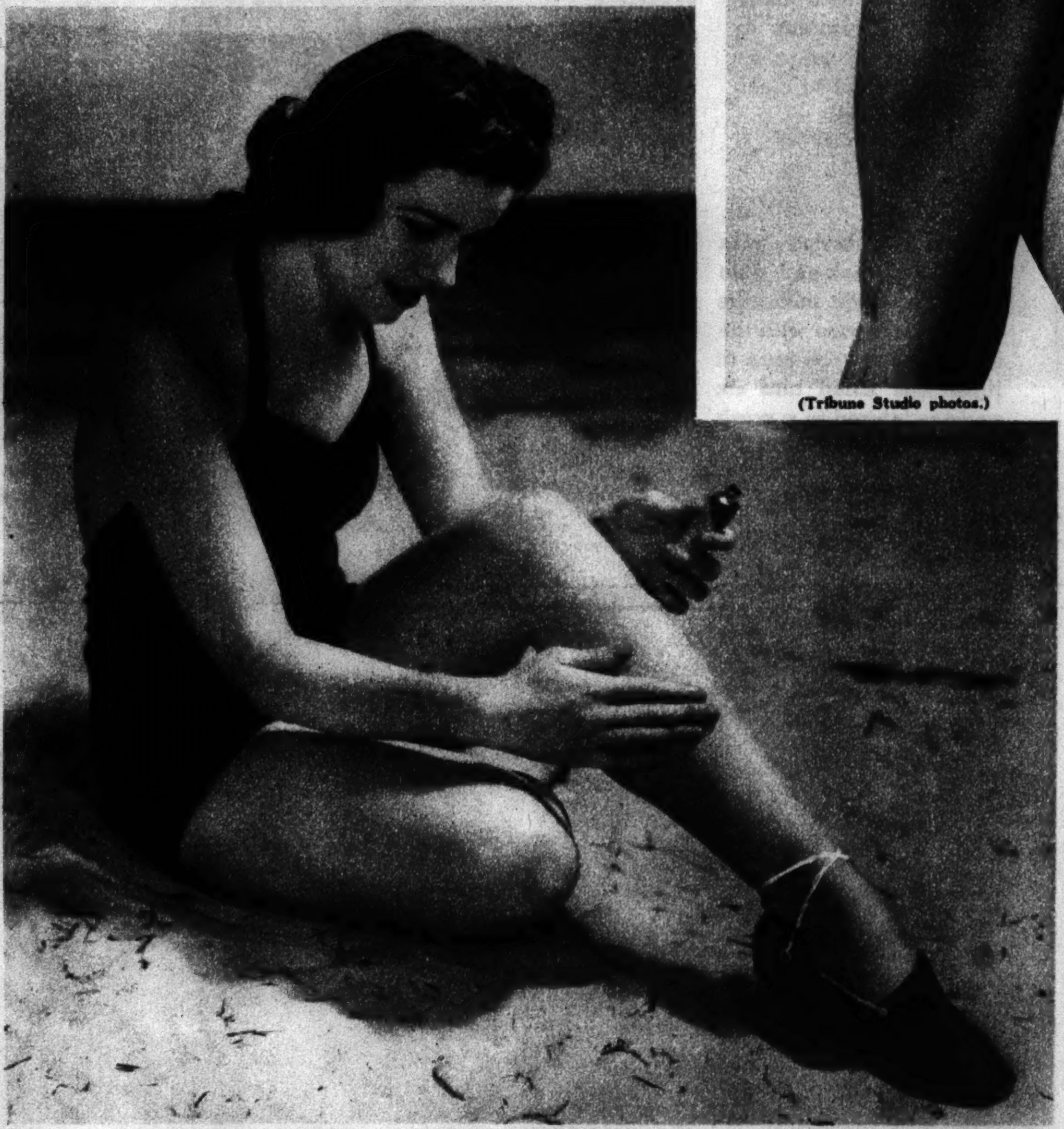

Her choice is a sunburn cream—one that will prevent burning but will enable her to achieve a fine coat of tan in the sun's rays. If she's sensible she'll have no painful regrets for her sunny afternoon.

Some preparations prevent tanning as well as burning for those who prefer to remain fair.

A thin film of greaseless lotion keeps her from burning painfully in the reflected glare of sun on water.

Two Tasty Desserts for Warm Weather Menus

By MARY MEADE

HERE are two cool and happy endings to summertime meals — light, fluffy prune whip with cinnamon toast rings, and chocolate checkerboard pie.

The prune whip was made by combining in a bowl 1 cup of prune pulp, ½ cup sugar, 1 tablespoon lemon juice, 2 egg whites, and ¼ teaspoon salt, beating until the mixture held shape. The whip was chilled, of course, before serving. The cinnamon toast rings were made by spreading hot toasted white bread rings (cut with a doughnut cutter) with a creamed mixture of ¼ cup butter, ¼ cup confectioner's sugar, 1 teaspoon cinnamon, and 1 teaspoon vanilla.

The checkerboard pie was made by alternating layers of chocolate filling and sliced bananas in a pastry shell.

NEXT WEEK: Summer fruit plates.

Checkerboard pie consists of layers of sliced bananas and chocolate filling in a pastry crust.

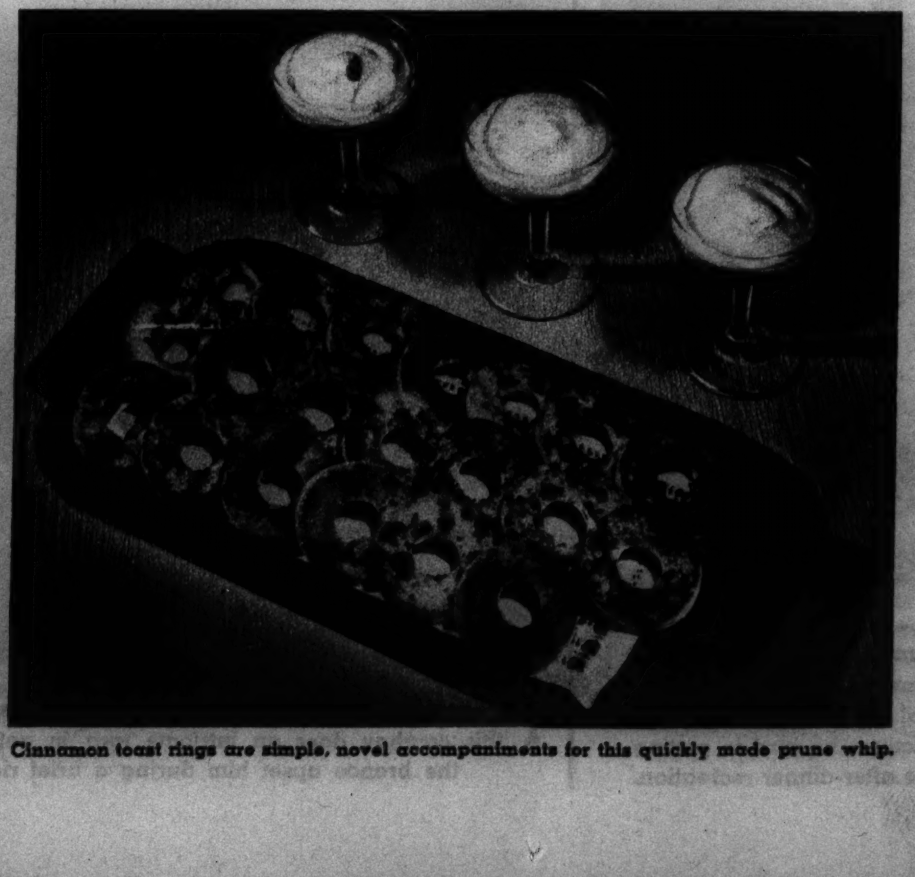

Cinnamon toast rings are simple, novel accompaniments for this quickly made prune whip.

For summer riding, arms and face need a protective coating of sunburn preventive, for wind as well as sun takes its toll. And if the boot fits a bit snugly there is a soothing lotion for the feet that gives ease and comfort, as well as a fine white powder that prevents chafing.

STRANGE . . . . .

(Associated Press photo.)

1 A practical oddity is the occupation undertaken by these sisters, Mildred, 21 (left), and Ruth Short, 19—both nicknamed "Butch." They operate a meat shop in Commerce, Ga.

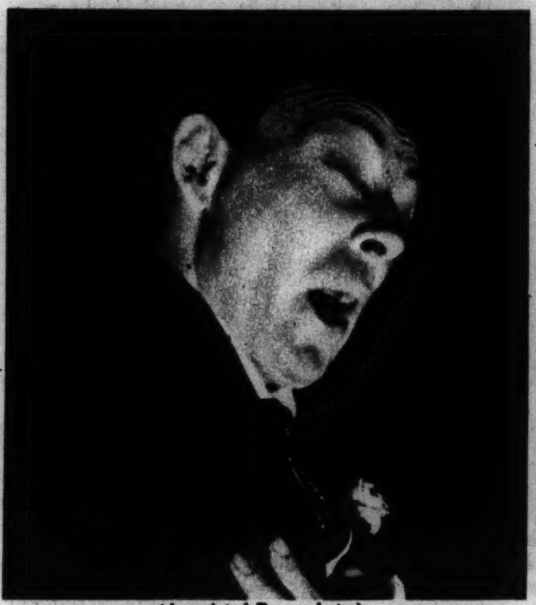

(Associated Press photo.)

2 Dead men do speak, insists Horace S. Hambling, London medium, caught in this grotesque pose while in a trance, supposedly communing with the spirit of an Indian.

(Acme photo.)

3 A photographer's idea of a surrealist's conception of business efficiency personified.

(Acme photo.)

4 For fame George L. Stathakis, Buffalo author and philosopher, enters his ten-foot steel and wood barrel for a plunge over Niagara. He never reappeared.

(Acme photo.)

5 Dot Rosen poses as twins in this costume at the Artists' Co-operative ball in San Francisco.

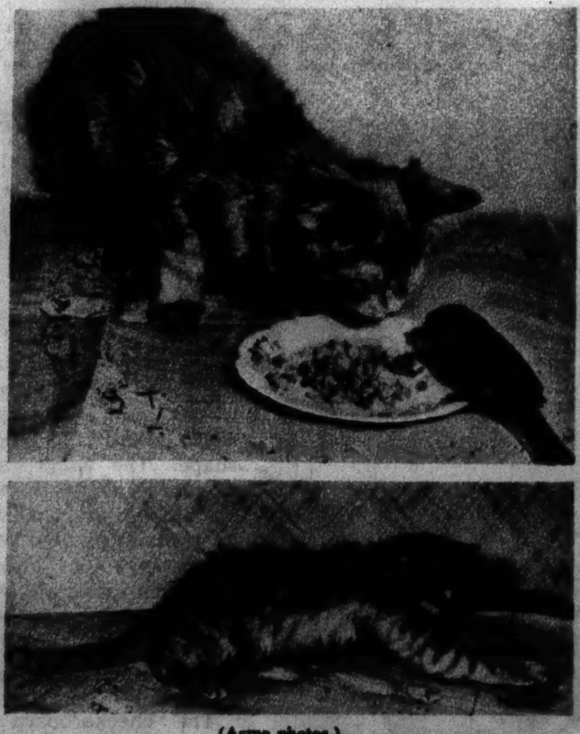

(Acme photos.)

6 Traditional enemies, this sparrow and cat have become fast friends. At top they meet on equal footing at meal time, but in the lower picture the bird is getting a bit the worst of the after-dinner recreation.

The Massacre Goes On

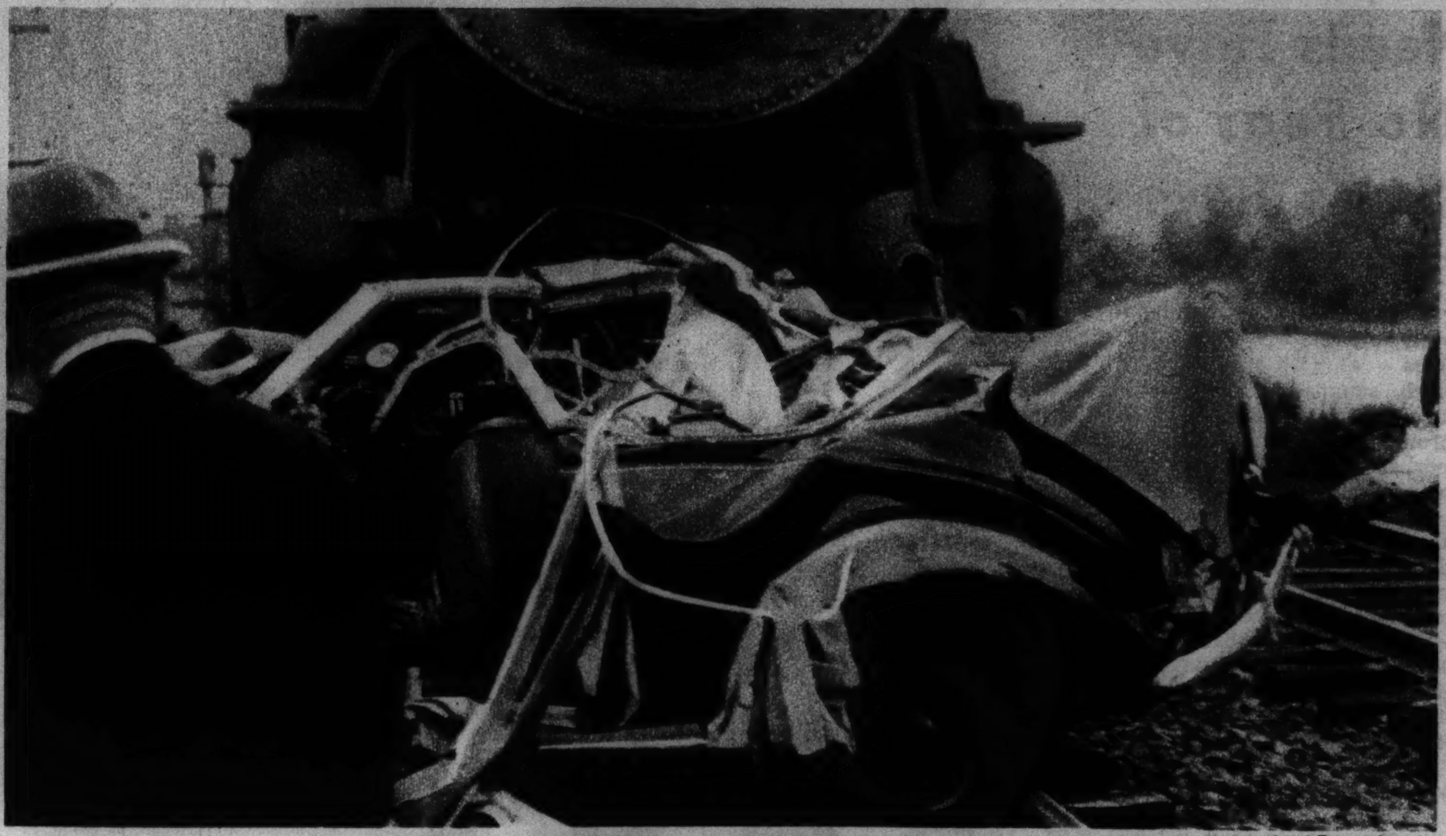

(Associated Press photo.)

1 Death sits in this wrecked auto. One of four victims of an auto-train collision near Little Silver, N. J., remains in the twisted wreckage as trainmen attempt to clear the track

(Acme photo.)

2 When America goes for its week-end auto rides the trafic massacre clock keeps pace with the speedometer. The man at right was killed and six persons injured in a crash near Trenton, N. J.

(International News photo.)

3 Trafic takes a toll in grief, too. This father, Robert North Sr., is comforted near the scene where his young son was run down by an auto.

(Acme photo.)

4 Even the race driver, trained for speed and danger, can't always escape the penalty of a crash. Eddie Elzea is alive but has a crushed leg as a spectator pries him loose from his car, which crashed into a fence on a tricky turn.

Practice Makes Photograp

(Acme photo.)

1 Practicing for the Cheyenne Frontier Days, which will be held this week, this cowboy does an intricate turn in getting clear from his mount after the bronco upset him during a brief ride in the bucking arena.

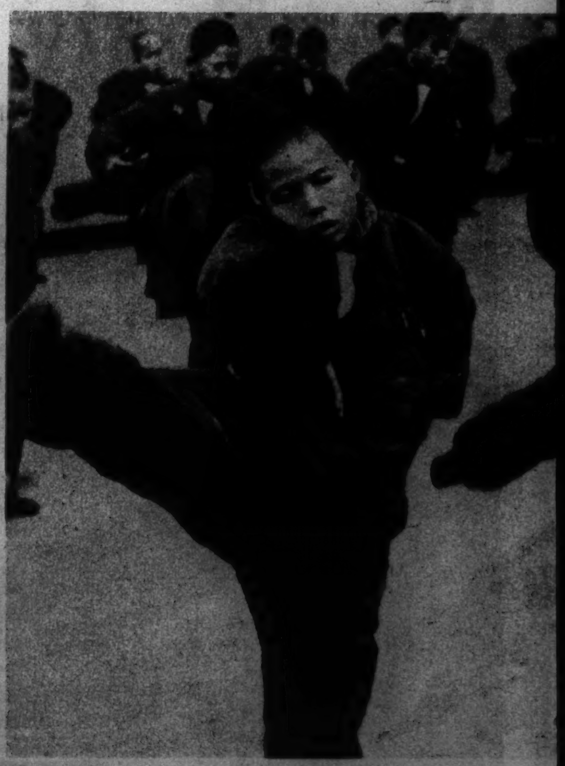

(Associated Press photo.)

2 Calisthenics are part of the renegeneration these boy inmates of a Chinese reform

LLIGATOR MOVING DAY

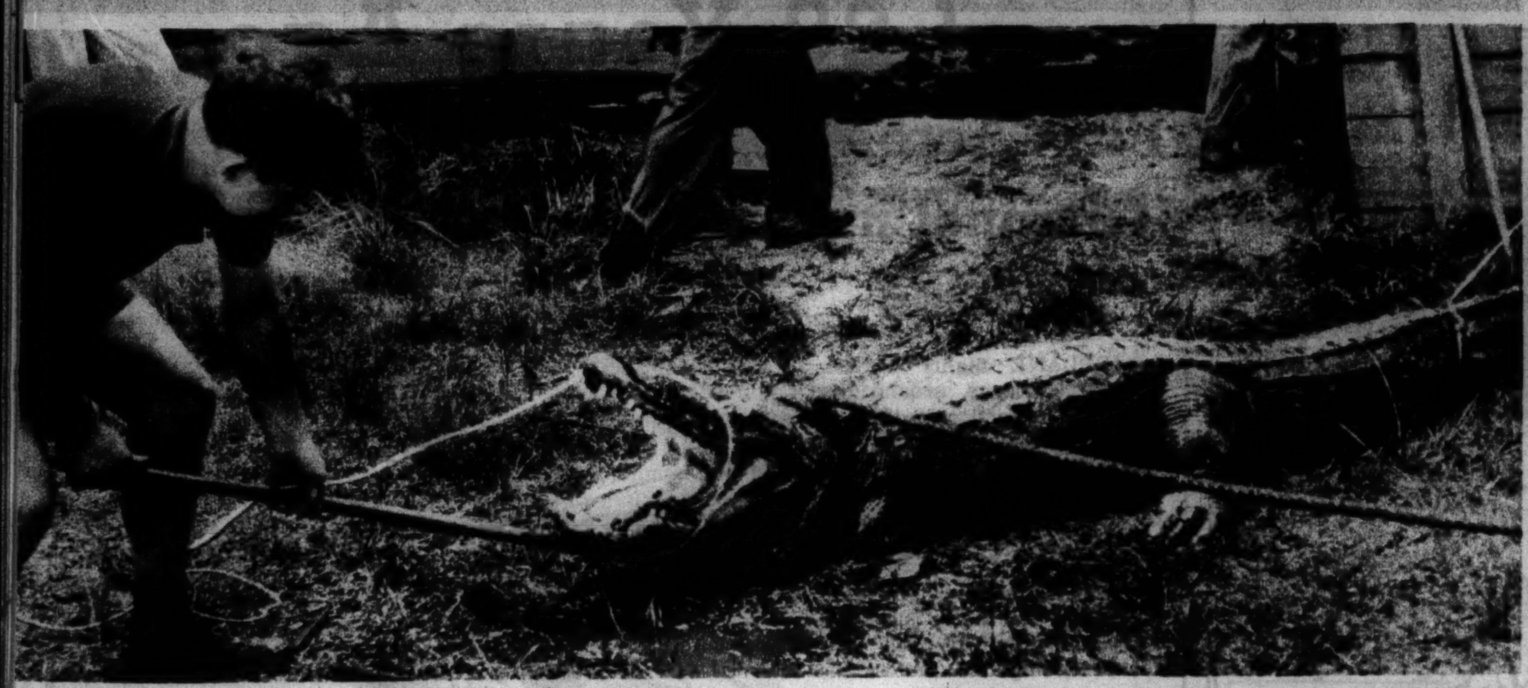

(Photos © Acme Newspictures, Inc.)

Vhen the Florida alligator farm at Jacksonville was sold to Daytona Beach, la., interests, the problem of moving 6,000 alligators presented itself. Ross of Ocala, Fla., alligator wrestler and rattlesnake "milker" by profession, the job. Here he approaches one big fellow with ropes and a pole.

tting astride the alligator, where its powerful tail can't reach him, Allen trusses the animal's jaws as a friend assists.

3 Snout and legs bound tightly, the alligator now has its saw-tooth tail fastened in harmless position.

trussed up, the alligator is hoisted into a truck by seven men. Multiply this process by 6,000 and you get an idea of Allen's job. ere were some youngsters, of course, measuring only a foot or two, but most of them were close to twelve feet long and weighed nearly a ton.

S

gram for ry.

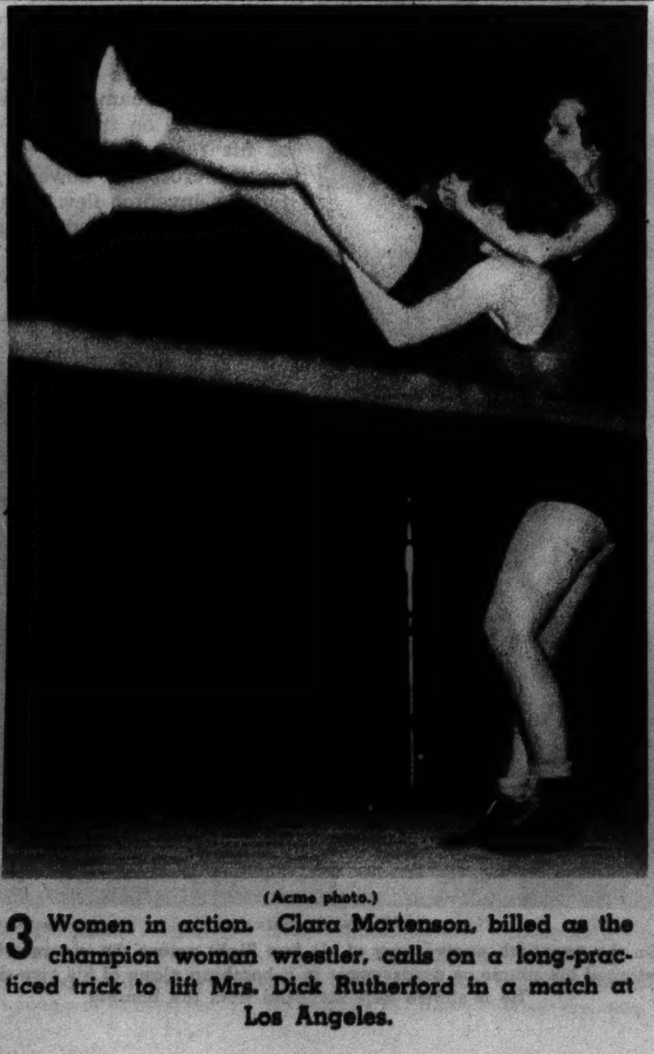

(Acme photo.)

3 Women in action. Clara Mortenson, billed as the champion woman wrestler, calls on a long-practiced trick to lift Mrs. Dick Rutherford in a match at Los Angeles.

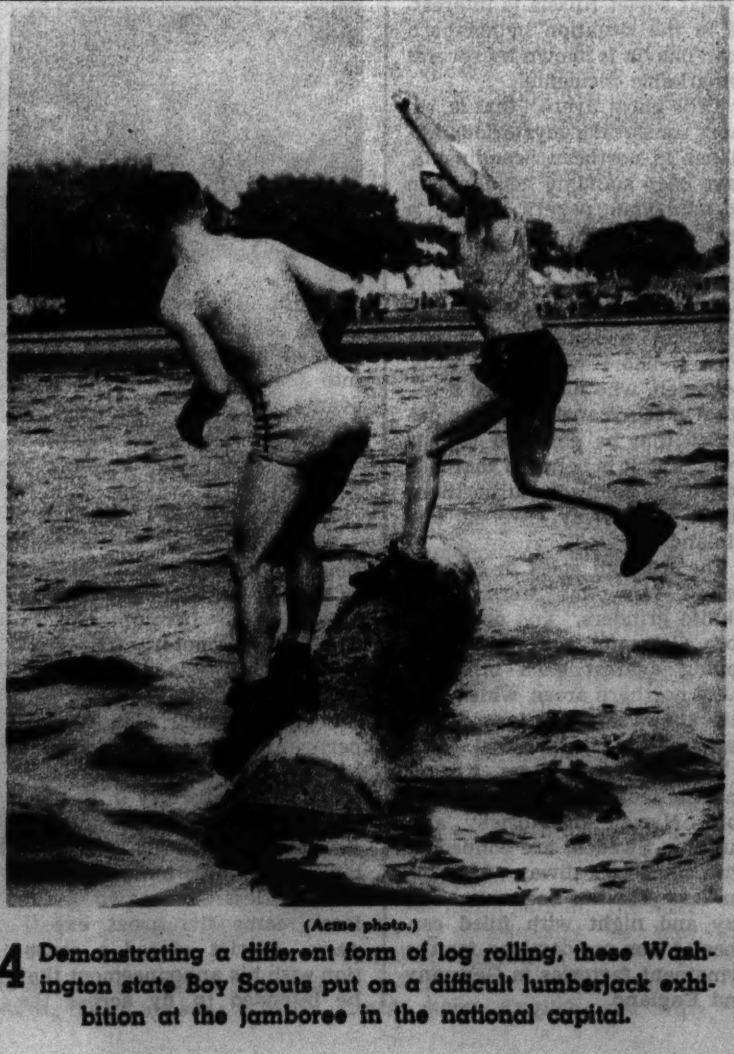

(Acme photo.)

4 Demonstrating a different form of log rolling, these Washington state Boy Scouts put on a difficult lumberjack exhibition at the jamboree in the national capital.

Trouble In New York

(Tribune photo.)

1 What looks like an ordinary group of sun bathers is in reality a mass hunger strike. Dancers in the New York federal theater troupe choose a sunny court at the theater for their protest against cuts in WPA rolls.

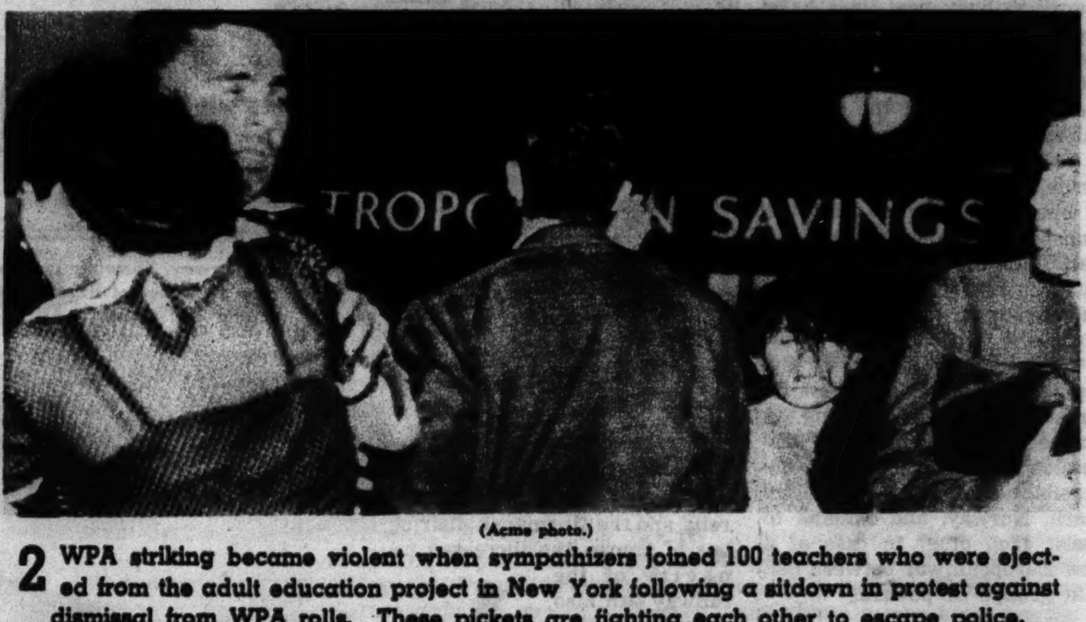

(Acme photo.)

2 WPA striking became violent when sympathizers joined 100 teachers who were ejected from the adult education project in New York following a sitdown in protest against dismissal from WPA rolls. These pickets are fighting each other to escape police.

(Tribune photo.)

3 The police actively get into the picture as they attempt to quiet these rioters on another sector of New York's strike front. The strikers and sympathizers were incited to action by the issuance of "pink slips" to many relief workers—indicating their dismissal.

14 Year Old Mothers

(Associated Press photo.)

1 Hers to keep. Mrs. Alma Ruffner Honeycutt, 14, smiles at her six-month-old baby, custody of whom she was awarded for duration of a six months' "bed and board" divorce from her 23-year-old husband. Mrs. Honeycutt filed her counteraction after he had sued, although she told the judge she really didn't want a divorce.

(Acme photo.)

2 Her former playmate is now her step-daughter. Fourteen-year-old Mrs. Evart Sawyer, back row center, acquired five step-children when she married a man nearly three times her age. One of them, Myra, 13, had been her constant companion. Here Mrs. Sawyer poses happily with her "children," who range down from Myra's 13 years to Herschel's 3.

Reds Eye Swedish Iron

Peril Seen in Soviet Air Base Plans

By MARTIN MARTELIUS
Stockholm, Sweden.

WITHIN recent months several newspapers in Scandinavia have published remarkable articles concerning certain operations in soviet Russia aiming at the creation of air force bases in connection with the Murmansk railway at the frontier of Finland.

Some of these articles apparently have been inspired by German authors, who try to persuade Swedish opinion that great dangers menace from the east. Typical of these alarming stories are the following lines quoted from different sources:

"The Murmansk railway has been built out with double rails. Three strategic railways are constructed against that railway from the east, and from the Murmansk railway new lines have been built against the Finnish frontier at Repola and Uhtua."

Other writers have found that the construction of the new canal system from the White sea to Leningrad has created a new strategic naval situation, since it opens possibilities for the transport of men of war into the Baltic sea independent of the usual channels between Sweden and Denmark (Oresund and the Little and Great Belts).

The general situation in Europe also has created a new interest for the defense among the northern states, and a hot discussion now is on foot as to the possibilities for Sweden, Denmark, Norway, and Finland to assist each other in case of a new European war between certain groups of powers.

• • •

The interesting nucleus around these startling articles is the vital fact that the war industry of Germany in the highest degree is dependent on secured import of Swedish iron ore from the rich mines in Lapland, and that in consequence thereof the desire of soviet Russia to plan measures to blockade the naval routes of the ore transports coming from the Swedish harbor, Lulea, and the Norwegian harbor, Narvik, is steadily increasing.

It is quite true that the reconquest of Alsace-Lorraine by France has made Germany's situation in connection with iron ore import more critical, and some authors claim that Germany could not fight more than three months if the Swedish iron ore import could be stopped by its enemies. The question of Swedish neutrality in a new war should therefore be much more complicated and riskful than during the war of 1914-'18, when Swedish diplomacy succeeded in keeping a balance between the fighting powers and dividing its ore export between Germany and England.

The Swedish ore company, Grangesberg-Oxelosund, is quite aware of these dangers and, according to certain rumors, negotiations have been made during the last few months concerning an increase of Swedish iron ore export to England.

As for the rumors of strategic construction of railways and air bases between Archangel and Leningrad, most of the alarming reports seem to be exaggerated. It is true that the Murmansk railway has been improved, but no new rails seem to have been added.

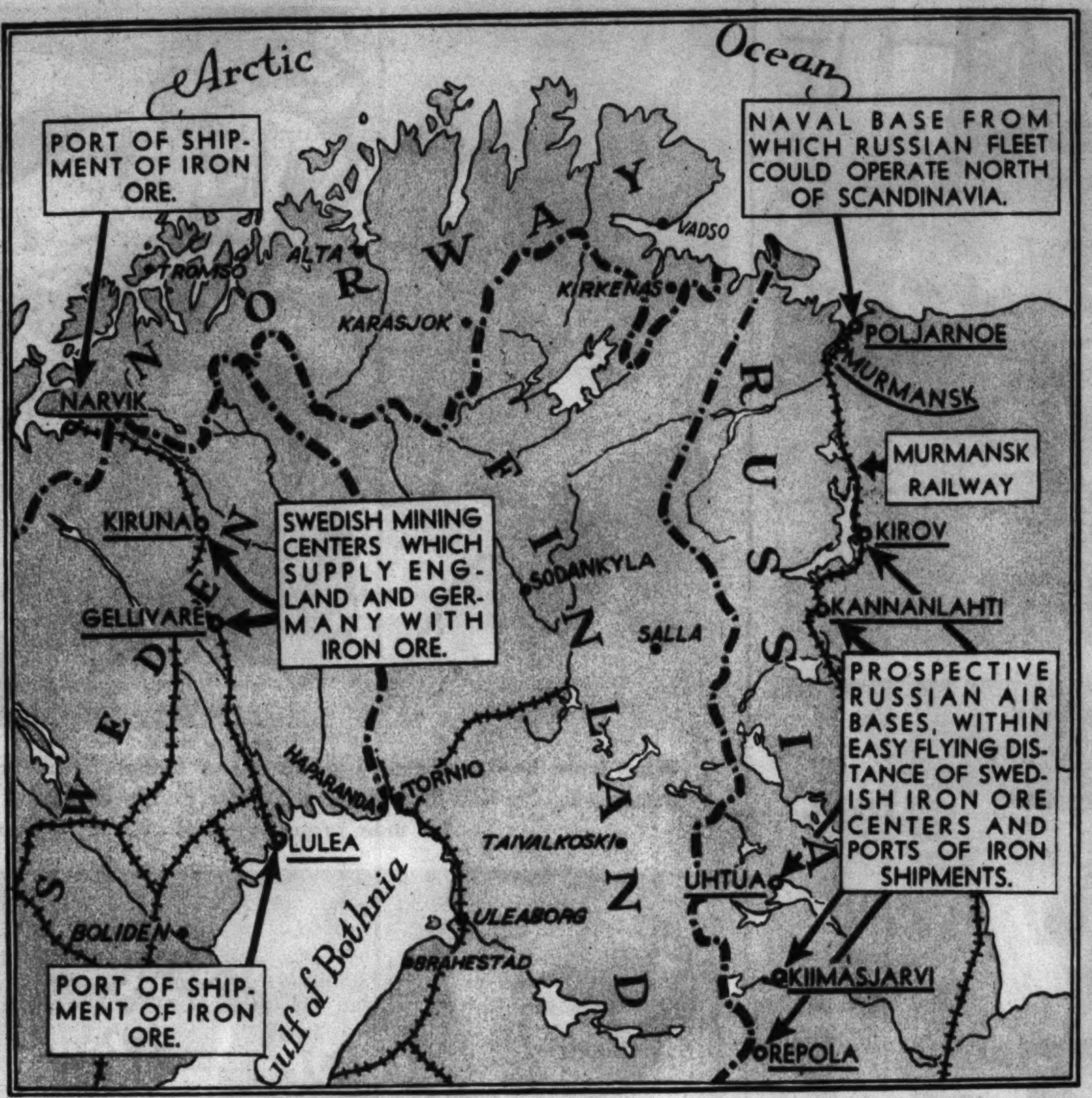

Map of portions of Russia, Finland, Sweden, and Norway, showing locations of Swedish iron mining centers, ports of shipment of Swedish iron, and prospective air bases of Russia along the Murmansk railway near the frontier of Finland.

The construction made can easily be defended by the economic developments in far Carelia and the Murmansk district, but of course the increased capacity of the railway can also be used for military purposes. Some projected construction also will surely be effectuated in the future. The military importance of the White sea canal also has been exaggerated. It can be used by submarines and small destroyers, but very unlikely by battleships and greater fighting units. It also is open for ships only five or six months every year and is a rather easy target for bombers.

(© Photo from Chicago Tribune London Bureau.)
A Swedish anti-aircraft gun and its crew.

(© Photo from Chicago Tribune London Bureau.)
Steamships at the ore dock at Narvik, Norway, ready to load iron ore from Kiruna, Sweden.

In the vicinity of Murmansk at a place called Poljarnoje (formerly Alexandrovsk), at the northwestern beach of Kola bay, a naval base has been constructed; and in a future war Russian naval forces thus could operate in the Arctic sea north of Scandinavia. Poljarnoje is guarded by coast artillery batteries, which also defend the approach to Murmansk. As Murmansk is the only Arctic harbor of soviet Russia that is ice free, it is quite natural that the naval base has been built at its approach and that a sea force of about ten submarines and some destroyers has been placed there.

• • •

Of course, such a naval force can also be said to have a defensive task, but very often during war defensive measures can be changed into offensive measures.

The vital importance of the Swedish iron ore export to Germany during war makes it, however, not at all improbable that a future Russian enterprise may be made either against transports leaving Lulea or Narvik or directly against the ore mines concentrated around Kiruna and Gellivare.

Some of the writings mentioned in the beginning of this article state that Russian plans already are made to build air bases at the towns of Repola, Kiimasjarvi, Uhtua, Kannanlahti, Kirov, and Murmansk. The flying time from these places to Lulea, Gellivare, Kiruna, and Narvik is only a few hours. The mines thus would be targets of bombing expeditions and also could be reached in a rather short time by landed parachute jumpers, according to the tactics which the Russians are developing in far Siberia.

It is quite natural that the Swedish defense authorities have their attention directed against such possibilities as mentioned.

That soviet Russia is interested in the situation in northern Scandinavia is shown by several remarkable incidents.

"The ghost flyers," that is, rumors concerning mysterious airplanes in northern Scandinavia, have been standing headlines in Scandinavian papers since a year and some weeks ago when a Norwegian worker named Belgonen was arrested in the vicinity of Narvik, where he tried to send out messages to Russia with a short wave apparatus. Belgonen, who had visited a relative in Murmansk, also has disclosed that he got paid for his work, and it is believed that Belgonen has comrades in northern places in Norway, Sweden, and Finland.

The Russian spies in Sweden before the war were called "knife grinders," and obviously both Germany and Russia are spying against each other in these northern areas, which contain about a billion tons of the best iron ore in the world.

The iron ore centers, Kiruna and Gellivare, and the two harbors, Narvik in Norway and Lulea in Sweden, are connected with a special railway which for the last year has been rumbling day and night with filled cargoes of iron ore destined for the armament factories in Germany and England.

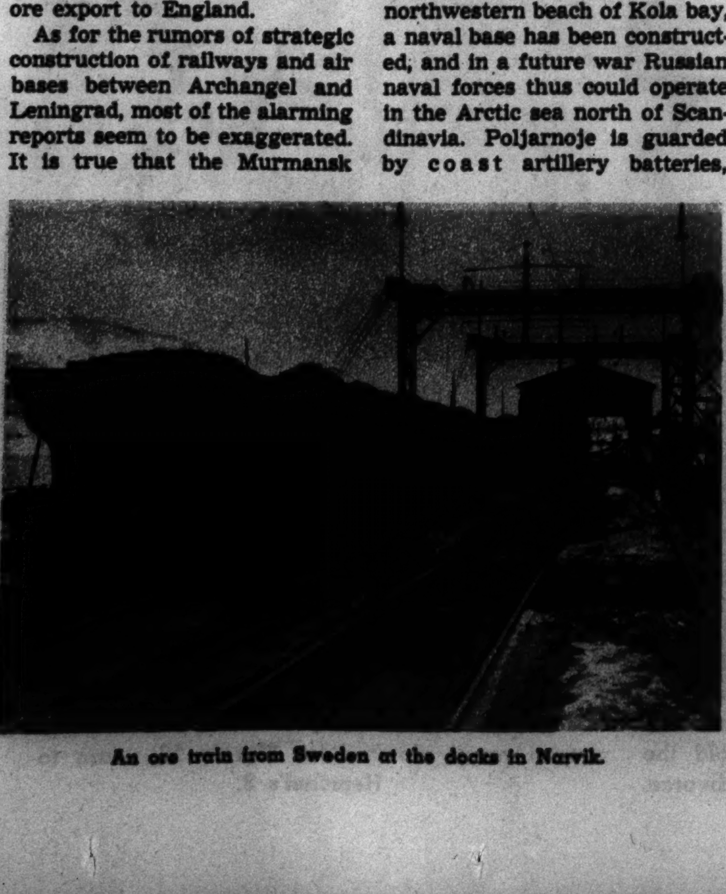

An ore train from Sweden at the docks in Narvik.

Bleriot's Famous Flight of 28 Years Ago

First Across Channel in Airplane

AIRPLANE flights across the oceans, around the world, and over the top of the globe via the north pole route do not create as much amazement today as did a flight of a mere twenty-three and a half miles twenty-eight years ago.

It was just twenty-eight years ago today that Louis Bleriot, a French aviation pioneer, flew to everlasting fame across the English channel from a point near Calais to Dover in a spidery little monoplane. Bleriot is dead—he died in Paris last Aug. 2—but his name and his great achievement in being the first to fly the English channel will be remembered as long as there are people left in the world who are interested in the progress of aviation.

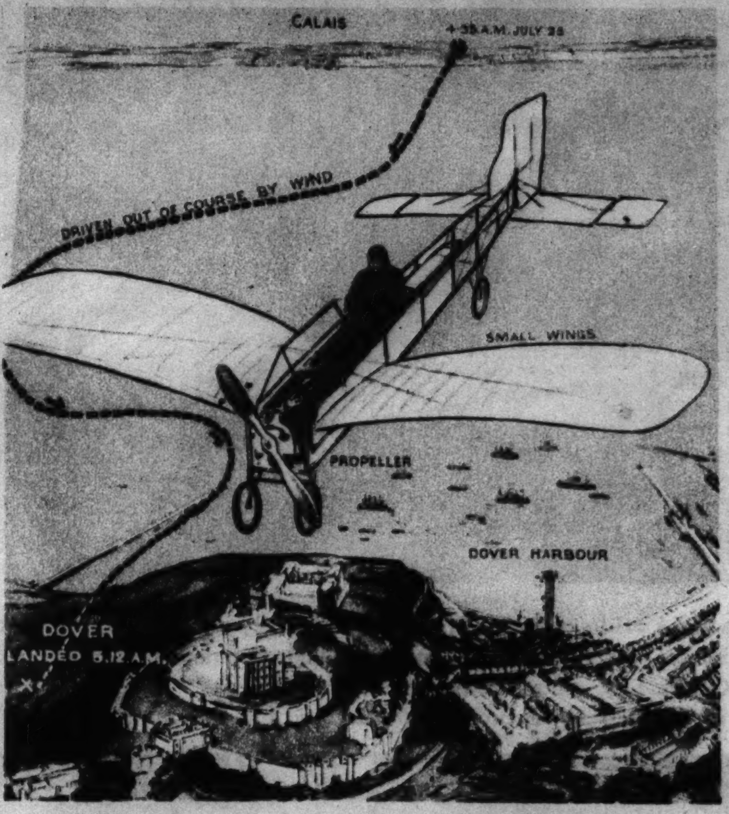

Diagrammatic drawing of Bleriot's famous flight across the English channel on the morning of July 25, 1909. It was the first airplane flight across the channel, and it consumed 37 minutes.

(Associated Press photo.)
M. Bleriot in his plane just before the takeoff of his historic flight.

Bleriot was born in Cambrai, July 1, 1872. As a young man he opened a small factory in Paris for the manufacture of motor accessories. By merest chance one day he happened to pass through Issy-les-Moulines while Henri Farman was experimenting with one of his flying machines. So thoroughly interested did Bleriot become that he immediately abandoned his other work and set about the task of constructing his own flying machine. He sold his only property besides his small factory, a small estate near Orleans, and invested all of the proceeds of the sale in his new undertaking. His first airplane was smashed into pieces when he attempted to fly it. His second refused to leave the ground on its first test, and the disappointed inventor shoved it away into a storehouse. Later, however, he brought it out, and to his amazement it left the ground when he gave it full power.

• • •

In the air Bleriot was so confused that his only thought was as to how he would get back to earth again. Involuntarily he shut off the motor. The next instant the fragile plane fell. It was a complete wreck. But Bleriot continued with his experiments, and in 1906, aided by two friends, he founded the first airplane factory in France. In September, 1907, he actually flew about 200 yards in a plane built by his own hands.

Then, less than two years later, came the great experience. Bleriot caused a sensation with his announcement that he intended to fly across the English channel. He accomplished this feat early on a Sunday morning, July 25, 1909, spanning the twenty-three and a half miles between the French coast and Dover in thirty-seven minutes in a monoplane almost as delicate as a dragon fly. The tiny ship was nothing more than a pair of fabric wings and a tailpiece, held together by open framework, and mounting a small 22-horsepower petrol engine. Two wheels afore and one in the rear constituted its landing gear.

The French destroyer Escopette was assigned to steer the course for Bleriot's crossing of the channel. Obviously the idea that the airplane might move faster than the destroyer never entered anyone's mind. The courageous flyer took off, moving above the Escopette. Then, apparently bothered by the smoke from the funnels of the craft below, Bleriot veered to the right. Little by little the plane drew away from the destroyer. A strong west wind blew it off its course, but it finally landed close to the walls of Dover castle.

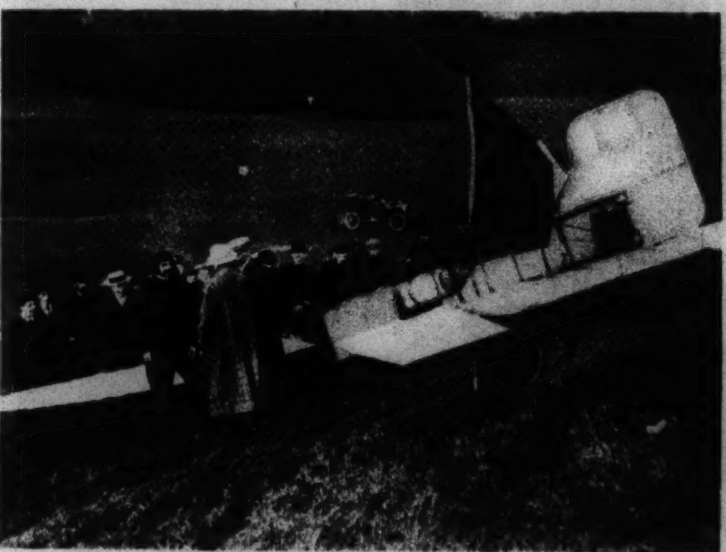

Bleriot and his monoplane near the walls of Dover castle after the flight across the channel.

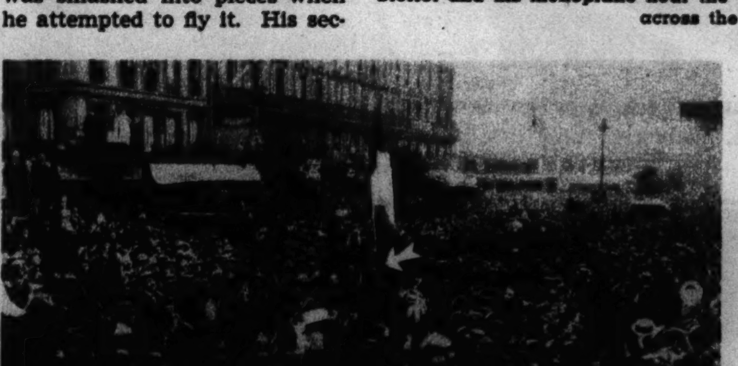

(Associated Press photo.)
Bleriot's reception in Paris after his flight to Dover. Arrow indicates flyer.

Twenty years later Bleriot flew over the same route across the channel on the anniversary of his famous flight. In this second crossing, however, the famous inventor flew as a passenger in a giant bombing plane of his own design.

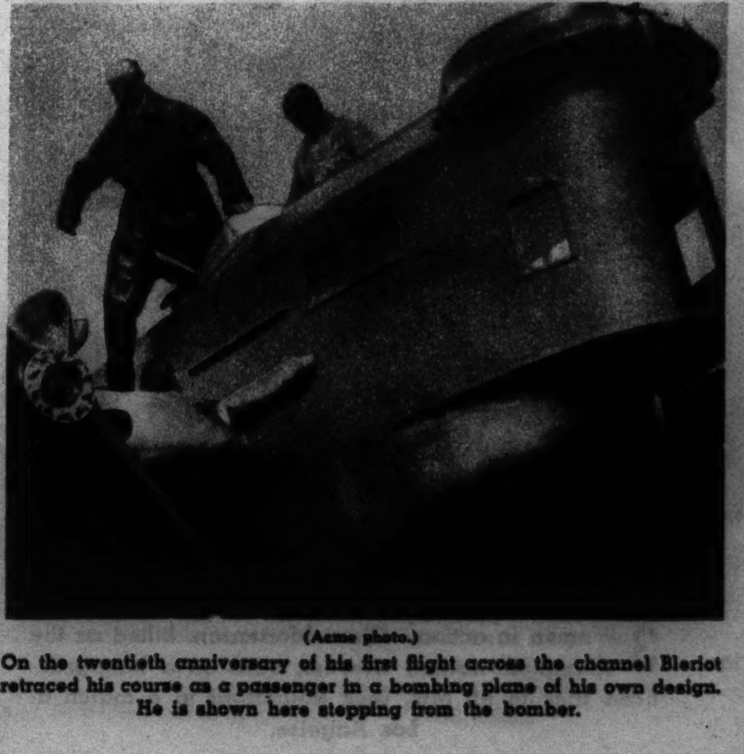

(Acme photo.)
On the twentieth anniversary of his first flight across the channel Bleriot retraced his course as a passenger in a bombing plane of his own design. He is shown here stepping from the bomber.

Russia Has Become a Land of Terror Again

Is Trotzky Guilty? If So, of What?

By CLIFFORD RAYMOND

IS TROTZKY guilty? There is a popular impression that the preliminary hearings by Dr. Dewey's commission in Coyoacan were to determine that. This misunderstanding should be corrected. Trotzky had demanded that he be heard in his own defense, and if an impartial commission, upon investigation, found him justly indicted by the soviet government, he would return to stand trial. "I stake my life," was his theatrical statement in asking for a hearing. We need not be much concerned one way or another about the probabilities in this respect.

In eight days at Coyoacan Trotzky was given the opportunity to say what he wanted to say, to introduce many exhibits, to tell the story of his life, and to offer what he calls "proof" that he did not and inherently could not plot with Hitler and the Japanese military government for the dismemberment of the soviet union, for the return of capitalism, and for the betrayal of everything to which he is supposed to have been devoted for forty years.

The commission which undertook the investigation may reach a decision later. It may be in the form of a Scotch verdict of "not proven." If you are to consider the question of Trotzky's guilt you must first ask, guilty of what?

• • •

Dr. Dewey asked him, at Coyoacan, if he denied that he had conspiratorial communications with his former associates and friends in Russia.

"What is, now, conspiratorial work, Dr. Dewey?" Trotzky replied. "Very simple lines written on postal cards are conspiratorial. If I can have the possibility of sending anybody my Bulletin [a publication frequently referred to by Vyshinsky, Stalin's prosecutor, in the public trial of January in Moscow], to introduce into the valises one or two copies of the Bulletin, I will do so. It is the technical method of presenting my ideas to Russian public opinion."

He was asked what he meant by the phrase, "remove Stalin." Trotzky's writings urging the elimination of Stalin have been translated into several languages, and in some the interpretation might permit the idea that he meant assassinate. This, Trotzky said, is not true. The conspiratorial work was intended to form a new vanguard of the workers and farmers which would remove Stalin and his burocracy by a mass movement. Would this be done violently? Not unless the resistance was such that the workers were forced to apply the customary methods of liquidating their opponents.

Emphatically, said Trotzky, no Marxist urged or incited individual terrorism. He said there had been a noble history of individual terrorism by some of Russia's most distinguished martyrs under the czars, and one could not deal critically, condemning what they had done; but the Marxists from the beginning had sought to change this futile policy, because, as he said, it was useless to take a shot at the magisterial bench from the gallery entrance or to blow up the man with a portfolio. The dominant class was not injured thereby, and it only provoked terrible reprisals, as has been indicated in the last two years following the assassination of the obscure Kirov by some fanatical youths who ignored proper advice.

Undoubtedly some strange hopes were stirred in the Japanese and German governments regarding the vulnerability of Russia to attack. How and by whom they were inspired is an open question. It may have been the natural consequence of the knowledge both governments would have of Trotzky's constant conspiratorial work for the overthrow of Stalin.

Radek in testifying in Mos cow said that at a diplomatic reception a representative of Berlin came to him and asked: "What is all this our leader is hearing? Is it just that an emigré sleeps badly at night?" And Radek said he told him, no, that whatever information his government had was to be relied upon. But then that statement goes back into the darkness which leaves the whole story of the Moscow trial still unsolved and still inexplicable.

What is more important, it would seem, to the world than the veracity of the bolshevists involved in the conspiracy and in the blood purge is the picture the whole thing gives of the Marxist experiment in Russia. In November there should be, according to the Red custom, the celebration of the twentieth anniversary of the communist control of this great country. It will find this experiment for the betterment of mankind completely discredited.

Here in this country the American sympathizers have been reduced to silence. Except for some violent controversial letters the radical publications have dropped the story. They want nothing of it because, look at it any way they please, it is the story of a society the methods of which have resulted in a new terror. It doesn't matter whether Stalin be right or Trotzky be right, or who is telling the truth. The drama of misgovernment, of conspiracy and terrible repressions remains the same. The principal actors were once comrades and ruled the country. Most of them are now dead and others are awaiting trial.

The whole thing is a witch's tale. Trotzky says so. A witch's tale may be hard to understand. It may be difficult to untangle. The veracities and credibilities are lost. Everything becomes so distorted that no pattern can be found. There is nothing in human conduct as we know it which enables us to understand or even see or perceive what has been going on in Russia.

• • •

American communists and intellectuals—intellect must stand this strain upon its meaning because the term has become ideographic—have been stunned by what Stalin has done to his old comrades in less than a year. They are further stunned by what Trotzky says of it. When the Russian Eden blew up a palsy fell upon the friends of the soviets.

It is of no importance whether Trotzky or Stalin, Vyshinsky, and the dupes of the scene tell the truth. If the scene remains the same, what difference who created it? The U. S. S. R. in twenty years has become a land of terror again.

It may be that all these restless men, to whom revolution was the breath of life, have been engaged in what in the United States would be merely political opposition to the party in power. It may be also that Germany and Japan have bribed innumerable oppositionists to do their intelligence work and commit some depredations.

Trotzky says that it is very easy to convert a wreck, an accident, or a catastrophe which happened through natural human deficiences, as they so frequently do everywhere, into pieces of a design to be attributed to traitorous forces. At Coyoacan Trotzky is asked innumerable questions to develop his view not only of what is happening but of what will happen to the now shaking soviet régime in the Marxian republics.

"Mr. Trotzky," Attorney Finerty asks, "when you say eliminate do you mean exterminate?"

"No; to deprive them of the means of dictatorship and replace them by democracy."

"When you say 'remove Stalin' you used it in the same political sense? When you use the word revolution you do imply violence, but organized violence?"

"It implies (depends) entirely on the burocracy. If the burocrats are inclined to concede to the politically organized expressions of the masses everything will be very satisfactory. If they will oppose the masses the masses will use violence. It is legitimate."

• • •

Does Trotzky hope that the masses will conquer the burocracy? Yes, but much must happen elsewhere.

"I understand that this is a period of the most terrific reaction, and the first step, the beginning of a new wave, will begin our opportunity, and then we shall see. I have passion. Three revolutions have made me passionate. It is absolutely necessary for a revolutionist to be passionate. It is a false idea that a revolutionary must be impatient. Adventurists are impatient, but a revolutionary is passionate."

"You mean patient," the interpreter, occasionally, as now, needed, suggests.

"Yes, and a revolutionary must know English, and with the help of patience I will learn English."

"As you see the situation," says Attorney Finerty, "Hitler must first be overthrown before Stalin will be overthrown?"

"I hope it will be so. If a war comes the first revolution will be in Japan, because Japan is like old czarist Russia, with a most brutally organized authority. The contradictions of the social body of Japan will burst out. The first revolution will occur in Japan. The second, I hope, in Germany, because Germany, hermetically sealed, will during the war inevitably explode as during the imperialist war with the Hohenzollerns —because now all of the contradictions, the social and economic contradictions, remain in more sharp form in Germany. The two doomed régimes, Japan in the east and Germany in Europe."

• • •

Trotzky describes the present soviet union as a deformed workers' state with a deformed proletarian, socialist economy. A transition economy, it is suggested to him, between capitalism and socialism? "Yes, from the political point of view it is a necessary condition for the socialist future. But materially today the soviet society is nearer to the capitalistic state than the socialist. But the new forms of property still permit the development of society toward socialism without a new social revolution."

There are those, it is further suggested to Trotzky, who say that in attacking Stalin he is weakening the soviet union against both the external and internal enemies.

"Every reaction," says Trotzky, "repeats the same objection against the critics. In this connection I quote the example of Clemenceau, who plays a great rôle in my indictment by Vyshinsky. It is an old exaggeration. I quoted Clemenceau. I said that even in the bourgeois state of France, where the bourgeoisie was very afraid of the discontent of the masses, it, the bourgeoisie, did not dare stifle the criticism of Clemenceau. During the third year of the war he had an uncompromising attitude toward all the governments, the war governments. He criticized them verbally, and in 1917 he took power and assured the victory.

"I quoted this example to show the necessity of a certain elasticity even during the war, not only before the war, even for a bourgeois régime. The more so for a proletarian régime. My thesis was denounced as the thesis of Clemenceau, the terrible thesis of Clemenceau. If you will see the statement of the prosecutor Vyshinsky [in the Moscow trials], he says that Trotzky wishes to organize an insurrection as Clemenceau did when the Germans were eighty kilometers from Paris. I never heard that Clemenceau was the organizer of an insurrection in France. I believe the French will be very astonished in reading the French translation of the verbatim report. Clemenceau was not a defeatist. The French people name him the father of victory. That is his popular name."

Trotzky at Coyoacan is asked what his theory may be regarding the possibility of a peaceful coexistence of the soviet union, the only country where capitalism does not exist (if that be true), with the capitalist countries.

• • •

"The theory is simple," says Trotzky. "We needed that the others let us alone in peace. We were not interested in wars, in provoking wars. We were interested in peace. That is the reason for the great concessions we made to the capitalist countries during this time, beginning in 1918 to 1924. But 1933 or '34 Stalin sold to Japan the Chinese Eastern railroad. He was attacked by many left elements in Europe, and I believe unnecessarily, for this concession. I defended him. I explained that if we have a reason for war with Japan it should not be merely a question of a railroad. If we can by a concession of the railroad have one or two years of peace, we must make that concession."

Attorney Goldman asks him if in his opinion the soviet republics as a workers' nation can long exist in the midst of a capitalistic world.

"It cannot be indefinitly—such a coexistence—because the capitalistic world is not stable —excuse me, I am tired. [At this point Trotzky faltered in his answer.] It is not a stable one, and every country is gravitating either to the workers' revolution or to the Fascist dictatorship. In both cases the relations between the soviet union and the capitalistic countries must change.

"The capitalist states are now more powerful, many times more powerful, than the soviet state. We must understand that the existence of the soviet state depends on revolution in the capitalist countries.

"The situation is such: Either capitalism will abolish human culture through Fascism or the working classes will win power and create a new basis for the new civilization. In that situation I am optimistic. I don't believe our civilization will perish. I believe the new development will begin with the socialist development across the world.

"In this life process I see the fate of the soviet union. It is not the special paradise — the soviet union—for a select nation. It is a part of civilization and no more.

"If we have war in Europe without revolutionary parties the danger is very great that war will finish with the decline of European civilization. Europe will become a backward province for a long period.

"I tried to explain that is an absurd idea to impose on another country a revolution against its own will, because we know that Napoleon tried to do it in Spain. Spain was a weak country, but there was a great defeat for Napoleon in Spain. He had only to fight against guerrillas with his good army, but he was defeated. Even Robespierre said that the people did not like missionaries. Robespierre was right."

Is Trotzky guilty? The question may never have an answer. If it has it may be found in a general war.

(THE END.)

Stalin's Graveyard and His Victims

ZINOVIEV, chairman of the third internationale after the death of Lenin in 1924—executed by Stalin in August, 1936.

KAMENEV, vice president of the union council of the people's commissars after Lenin's death--executed by Stalin in August, 1936.

TROTZKY, war commissar, exiled by Stalin in 1928.

PIATAKOV, assistant commissar for heavy industries, executed in January, 1937.

SEREBRYAKOV, assistant commissar of communications, executed in January, 1937.

RYKOV, president of the union council after Lenin's death and regarded as his political heir, in prison and waiting trial.

SOKOLNIKOV, minister of finance and ambassador to Great Britain, in jail, fate unknown.

BUKHARIN, editor of the government newspaper, in jail, waiting trial.

RADEK, foremost communist polemical writer, in jail after trial, fate unknown.

ROMM, Izvestia, government newspaper correspondent, in jail, fate unknown.

JOFFE, distinguished diplomatic agent, a suicide.

MURALOV, old Red soldier, executed as a confessed traitor.

MARSHAL MICHAIL N. TUKHACHEVSKY, head of the Red army, and seven Red generals, executed without public indictment or trial in June this year.

UPWARD OF 500 bolshevist specialists, superintendents, and workers executed as German or Japanese agents.

THE PRESIDENT OF THE UKRAINE SOVIET REPUBLIC, a suicide after removal from office.

SERGEI SEDOV, Trotzky's youngest son, prisoner of the GPU, fate unknown.

LEON SEDOV, Trotzky's son, exiled under death sentence.

(©) United Newspictures photo.)

Part of the great mass of troops participating in a parade and review in Moscow on the anniversary of the Red revolution. Well equipped, well disciplined, and well trained, the soviet army is considered one of the menaces to European peace.

(Kadel & Herbert photo.)

This photograph of Leon Trotzky (left) was taken in Moscow before he was exiled.

(Acme photo.)

Prisoners being marched to cells through the streets to Moscow, guarded by mounted Soviet agents.

(Acme photo.)

Here is an interesting study of the leaders of Soviet Russia as they posed with a group of Siberian delegates to a Soviet congress in Moscow. In the first row of those standing, the man with the cap in his hand is Stalin.

The Graphic Laboratory of Popular Science

Tear Gas

(Associated Press photo.)

1 Out of the experience of the World war science has plucked another trick and applied it to peace-time needs. Tear gas was developed early as a riot weapon for police and National Guard. Now comes the tear gas machine gun. Here two Ohio guardsmen stand atop a truck holding the new Manville gun, which fires alternate tear and nausea gas projectiles. Its rotary magazine holds eighteen cartridges with a range of about 300 feet. With this weapon one man could operate efficiently against bank bandits or other criminals who work en masse.

(Associated Press photo.)

2 The single-shot riot gas gun is demonstrated by a G-man. It has an accurate range of 150 to 500 yards.

(Acme photo.)

3 Effective for street protection is this fountain pen tear gas gun. It is paralyzing at six feet.

(Tribune photo.)

4 At left: The gas grenade depends upon accurate throwing aim. It must be thrown as soon as the cotter pin is pulled by means of the finger ring.

Electric Eye Goes on Trafic Duty

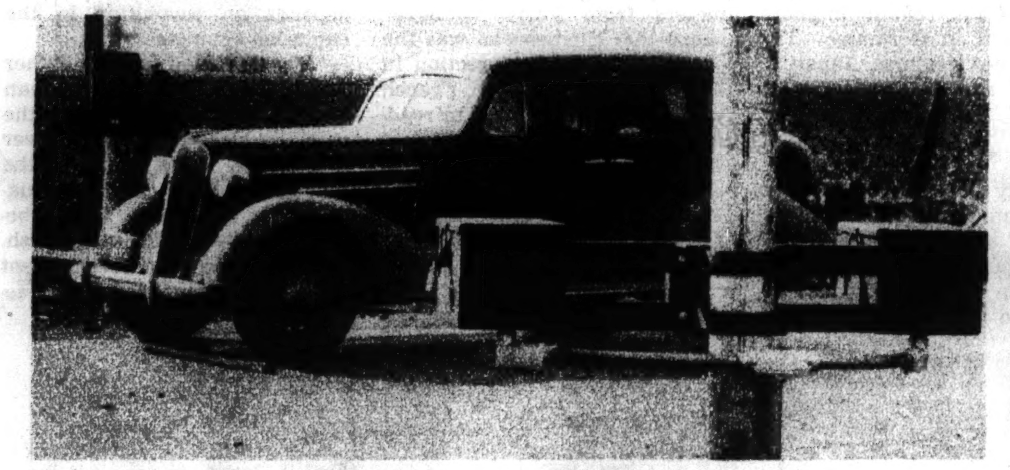

1 The photo-electric cell has been put to work counting autos on California highways. State highway department scientists have adapted to their use the fact that such a cell, when exposed to light, can be made to regulate an electric current. In the counting device two infrared beams are cast across the highway by the twin boxes in the foreground of this picture. Those rays are caught by electric cells in the device across the road. This car has broken both rays, causing the photo-electric cells to operate a counting mechanism in the box.

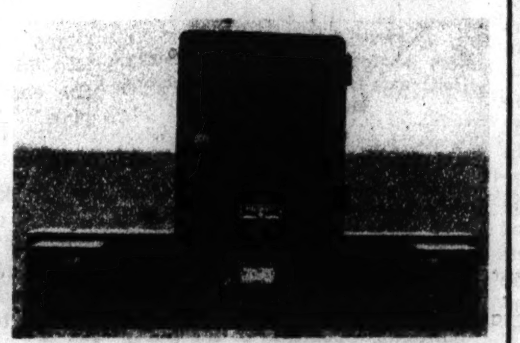

2 Here is a closeup of the receiving end of the trafic counter. The photo-electric cells are behind the lenses of the extended arm at the bottom. The counting mechanism is housed in the box at the top.

(Acme photos.)

3 At right: This intricate mechanism stamps the date, hour, and cumulative total of cars on the strip twenty-four times a day. From this information the state can determine periods of peak trafic.

(ADVERTISMENT)

Keeps Dog's Teeth Healthy This Way

Prevent tooth trouble for your dog by including biscuits in his diet.

A new dog biscuit has been developed by Red Heart that your dog will really love. It provides the vigorous chewing exercise that is so beneficial . . . removes tartar and strengthens his gums. And it has the bulk to keep him feeling "satisfied" without overeating.

Red Heart Dog Biscuits and Kibbled Red Heart are formulated of twenty-four wholesome, essential foods . . . provide rich stores of minerals and bone-, tooth-, and body-building vitamins. If your dealer hasn't them on hand, he can get them for you quickly. John Morrell & Co., Ottumwa, Iowa.

The Molecule—Basis of All Matter

By DR. THOMAS M. BECK

NO ONE has ever seen a molecule. Yet since about 1810 their existence has been accepted without question by all men of science, largely because the molecular theory accounts so well for the behavior of the three states of matter—solid, liquid, and gaseous.

A molecule can be pictured as a tiny particle of matter whose diameter lies somewhere between a millionth and a ten-millionth of an inch. In a gas the molecules are drifting around in space at relatively great distances from each other. The molecules of a liquid lie closely packed and move in a completely disorderly arrangement. In a crystaline solid they likewise are closely packed, but in a geometric arrangement. They do not move, only vibrate.

The higher the temperature the faster a molecule moves; or, at equal temperatures, light molecules travel faster than heavy ones. The average molecule in air around us travels about 600 yards a second. Speeds of more than a mile a second are attained by the lightest.

When a molecule strikes the wall of a container it exerts a minute force as it bounces off.

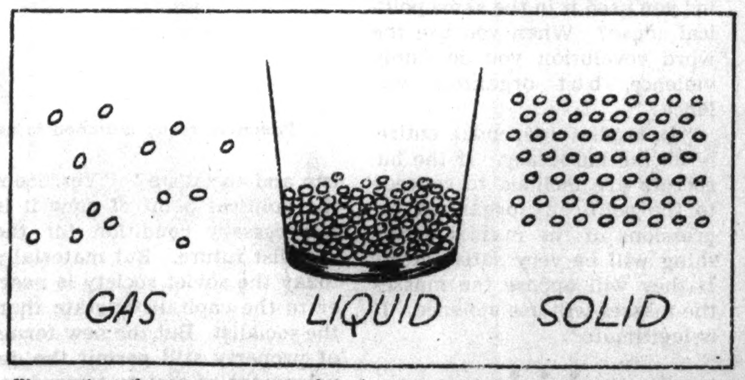

Illustrating the arrangement of molecules in the three states of matter. In gas and liquid the molecules are in constant motion. In solids they merely vibrate.

The sum of the impacts in a closed volume of gas accounts for its pressure. When the gas is compressed the crowded molecules strike the wall more often and the pressure is correspondingly greater. When the gas is heated the molecules move faster and strike the walls harder, increasing the pressure.

The phenomenon of evaporation is explained by the fact that the fastest molecules occasionally shoot clear of the mass of the liquid, reducing the average speed and hence the temperature of those remaining. Thus the theory accounts for the fact that liquids are cooled by spontaneous evaporation.

Conversely, when molecules of a crystaline solid such as ice are heated their vibration increases until at the melting point their orderly arrangement suddenly breaks down into a turbulent mass of moving particles—the liquid form.

If this process is continued the liquid boils. That is because the pressure of escaping molecules finally exceeds that of the atmosphere and evaporation is fast. In lower atmospheric pressure, such as is found at high altitudes, liquid boils sooner, because less molecular speed or pressure, and hence less heat, is required to throw the particles clear of the liquid.

Mostly About Dogs

By BOB BECKER

'Personality' Is Wire's Appeal

THE wire-haired fox terrier has been given a number of nicknames by fanciers of the breed, but one of the most appropriate is "the personality dog." If ever a dog can be said to possess real personality it's this jaunty little terrier with the show-off manner. He has a way with him. When a well formed wire has had his coat taken down and put in top-notch shape and is bathed and chalked for the show ring he seems to know that he is quite some dog.

The wire is one of our most popular terrier breeds as pets and at the shows. They are excellent dogs for children because they love to play. The fox terrier also is a handy size for the children and the home and usually will put up with considerable rough play. We found that our wire made a very good watchdog. In fact, he was too good at times. An alert fox terrier may get too noisy when strangers approach or when the doorbell rings. If a wire has this tendency the owner will have to do a little teaching and probably some disciplining.

• • •

The wire-haired fox terrier, as its name implies, originally was used in the hunting of foxes. In England it was customary to use foxhounds and fox terriers together. The hounds would chase the fox until it went to earth, and then the terrier would he sent in to rout it from its hiding place. The breed's hunting instincts remain and we see this urge to hunt in the fact that the fox terrier is such an excellent ratting dog.

Because the wire-haired fox terrier is a stylish dog when groomed properly, very alert, intelligent, and quick to learn tricks, plucky to the point of being foolhardy at times, and amusing around the house, it makes a desirable pet if not allowed to become too noisy.

The wire, however, along with the Scotty, Sealyham, Airedale, and many other terriers, must be kept groomed. Their coats need to be barbered. So the wire-haired terrier owner should learn the use of the stripping knife, scissors, chalk, and brush and comb.

• • •

It is probable that the wire-haired terrier has as his principal ancestor the old rough-coated black-and-tan working terrier of Wales, Durham, and Derbyshire. If this is true it is not surprising that the wire has a lot of sporting blood in him and is eager to hunt vermin. Whether it be a woodchuck, ground squirrel, skunk, fox, or house rat, this terrier is ready and willing for a fight.

One of the best short descriptions of this alert little dog was written by an Englishman who said:

"He should be strong and gay, with a brave, wise way with him in the fields or at home."

(Tribune photo.)

The wire-haired terrier has been described as "strong, wise, brave, and gay," which quite accurately characterizes these two stylish, perky little terriers. They are named Nikke and Nimrod.

The Norwegian elkhound has come down through the centuries as a distinctive breed, very devoted to man. These four are Champion Brodd II. of Elglia, Skrubb of Green Meadow, Champion Marko of the Holm, and Champion Martin of the Hollow, owned by William Scott of Williamstown, Mass.

DOG NOTES

The American Kennel club estimates that upward of 2,000,000 people will attend American dog shows in 1937. This is an indication of how the American public is becoming more interested in pure-bred dogs.

There were 78 cocker spaniels made champions in 1936. The wire-haired terriers and dachshunde were tied with 53 champions each. Bostons were next with 40 champions. Then came Scotties, Dobermans, Great Danes, springers, beagles, and Irish setters in that order.

Women occupy a prominent place in dog activities. They are the owners of kennels breeding champions, and they are prominent in organizing breed clubs. Recently in the middle west women took the spotlight in a Midwest Field Trial club event by handling their own dogs in a special lady handlers' stake. Their work in handling their retrievers drew much praise.

Women also occupy a prominent place in canine journalism. Josephine Z. Rine is editor of Dogdom, printed in Battle Creek, Mich. Alice Rosenthal is editor and publisher of Dog News, and Popular Dogs has a woman editor.

Carl Spitz, a German trainer who owns the Hollywood dog training school, is the man who trained Buck, the big St. Bernard that payed in "The Call of the Wild" motion picture, and Flush, the cocker spaniel that made such a hit in "The Barretts of Wimpole Street." Buck received $500 a week for doing his stuff before the camera. Another dog that Spitz trained for the motion pictures is Prince Carl, the fawn Great Dane which readers have seen in many motion pictures. In fact, Carl has played in more than 100 pictures at a salary of $250 a week!

Mr. Spitz learned how to train dogs in Germany. We asked him how he got a dog to perk up its ears and register an inquisitive look for the camera. We wondered what he used to get this reaction. He hauled out a tiny whistle from his pocket. One of those slim, metal whistles with such a high pitch that human ears cannot hear it. And neither can the sound apparatus register this shrill call. But the dog hears it, and up go his ears.

The international champion Thorsdale Fidelis is the springer spaniel that won high honors at the 1937 Westminster dog show. It may run in the field trials this fall. Fidelis is owned by G. H. Thorsby of St. Charles, Mich.

For attractive offers of dogs, turn to the Dogs, Cats, Birds and Poultry column in the want ad section of today's Tribune.

CHURCH BINGO PARTY

By W. E. Hill

Copyright, 1937, by Chicago Tribune-N. Y. News Syndicate, Inc.

The boy on the right is trying to play two cards at once. He is having a great deal of trouble with his neighbors, who insist on pointing out his mistakes, showing him what's cheating, and what isn't.

The good time paper cap, which goes free with the admission at the grander bingo parties.

"There's no pleasing her! She's crying because we brought her to the bingo party instead of bank night at the Palace. She thinks she'll lose her chance at two hundred dollars."

Doris didn't win anything. No luck at all, and she's pouting and saying "Drat it," and tearing up her bingo card. She isn't really in a temper. Just thinks she looks cute when she pouts and takes on. Her No. 1 boy friend is taking her for a banana split on the way home.

Beginner's luck. These three girls came together. The one in the center, who never played before, has won a little memo pad with pencil attached and a compact. The others are giving her board their undivided attention. They would never suspect her of cheating but they do feel that her eyesight may not be as good as it should be.

Mr. Snuffle, the sexton, takes time off from bringing in more chairs to ask so-and-so how a sick relative is getting on. Has she the same gas pains? etc., etc. Says "Dear, dear, too bad," and cooes sympathy.

The small boys who crashed the bingo party. They have hidden under a table in a dark corner of the parish room. Cause no end of distraction by shouting "Bingo!" from their hideaway.

The minister and the sweet young girls who love to tease. "What has Mae West got we haven't got?" they ask him. He doesn't know the answer, which is, "A home in Hollywood," and doesn't get the point when they tell him.

Grave crisis. There is great tension when two ladies shout "Bingo!" at the same time. Each one is being very sweet about it, but each knows she was the first to win. The officials in charge will decide to award duplicate prizes, and the air will be cleared.

Those silly rules! Frances has won, but she's so excited that the word "bingo" has gone completely out of her head. Shouts "Lotto!" feebly, but that seems to be all wrong. Some one prompts her, and she wins the cute little "Hear no evil, see no evil, speak no evil" monkeys.

Modern Folks Insist on Comfortable Furniture

Just the thing for the summer sun is this chaise longue, made with springs and a padded cushion. The back rest may be lowered level to make a comfortable cot. Photographed at the Merchandise Mart.

By EDITH WEIGLE

COMFORT is the keynote of the latest designs in furniture. Manufacturers had outdoor living in mind when they planned a chaise longue for sun basking and made it a cot bed as well. They remembered the man who hates to balance his glass and plate on his knee and made chairs and a couch of rattan with extra wide arms that can serve as tables.

They came to the aid of the hostess of the buffet porch or lawn supper by producing a convenient and practical table that rain and sun can't harm. It's big enough, too, to hold all the makings of a good meal.

For lounging indoors they contrived to put a small radio in one side of milady's chaise longue, and they resurrected the trundle bed for small daughters who like to be near their mammas.

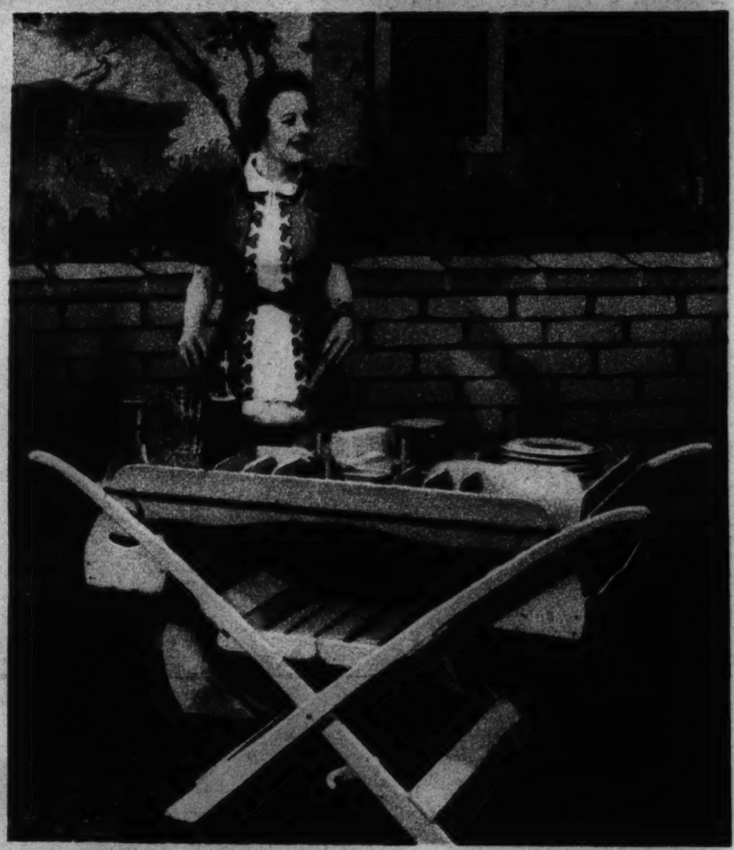

The newest idea in outdoor refreshment tables for summer use. The top is divided off for glasses, bottles, and dishes, and there are two suspended trays for napkins and silverware. It's fun to mix a salad on a table like this. In fact, an entire cold meal can be prepared while your guests wait.

The chaise longue pictured at the top of this series of photographs is for outdoor use. Here is a brand new, luxurious two-piece chaise for the bedroom, living room, or sun room. It is covered in attractive floral-patterned glazed chintz. When you lounge in it you don't even need to get up to turn on the radio, for it's built right into the arm of your chair. This new furniture invention was exhibited at the American Furniture Mart.

Below: Believe it or not, trundle beds are still being made. Here's a little girl doing her setting up exercises on a bed that rolls under her mother's big one and is out of the way during the day. At night it's pulled out again. These pieces are accurate copies of antiques found in an old southern home.

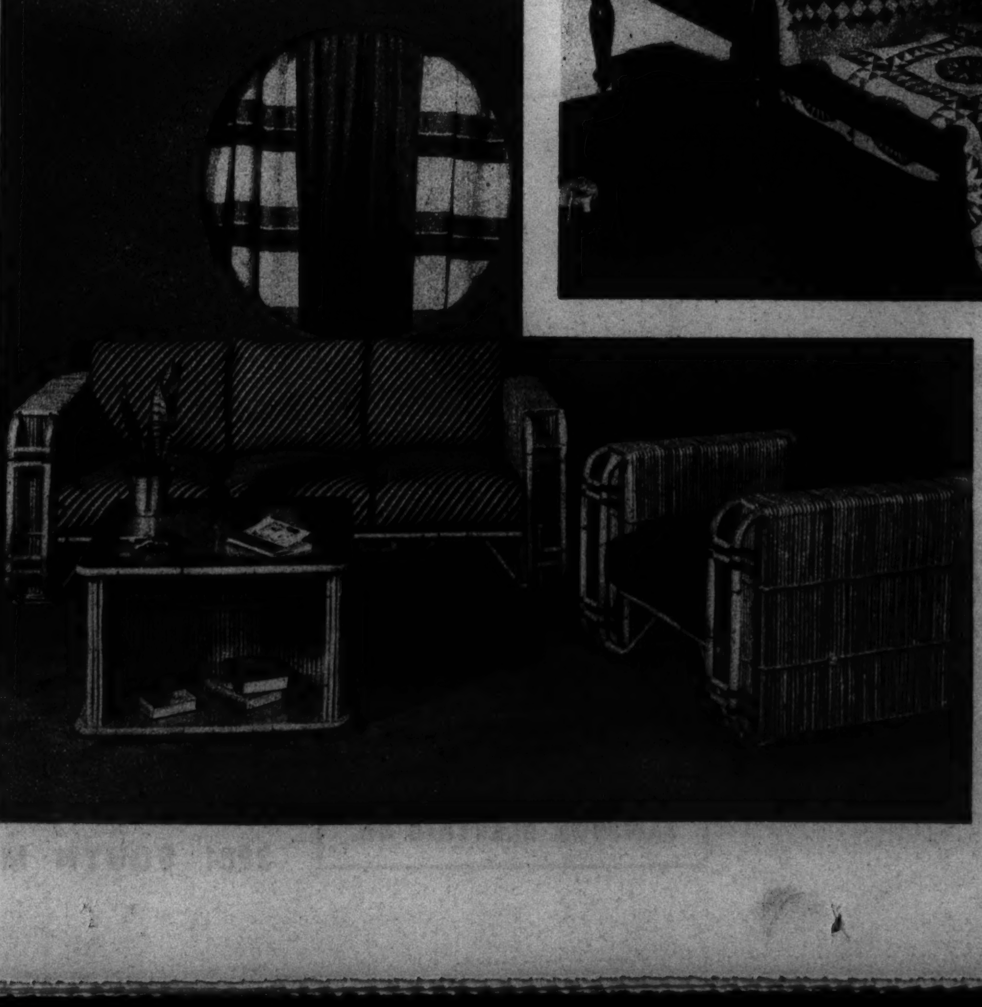

At left: A new thought in summer furniture comfort is this stunning group of natural rattan made by an eastern firm. The seats are spring filled and luxurious and the arms on the chair and couch are made extremely wide to hold your plate and glass when you are having tea or cocktails on the porch.

NORGE

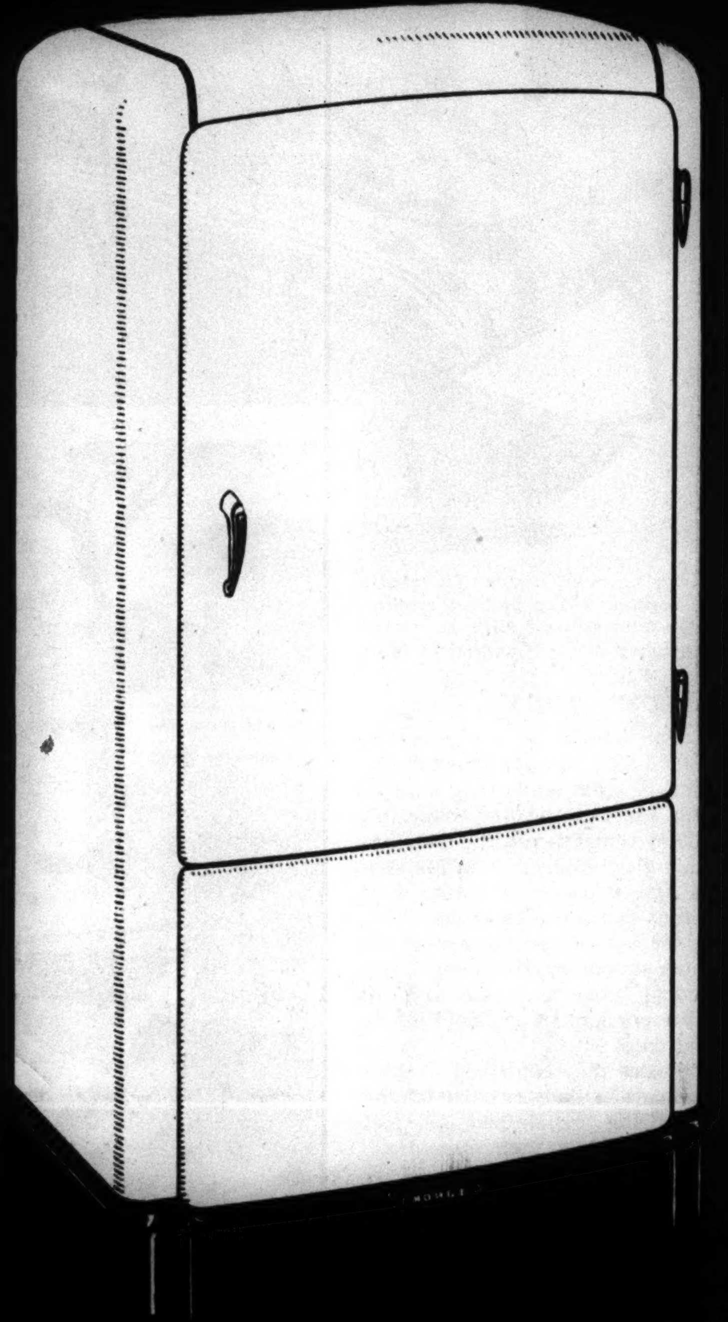

Matchless Mechanical Servants

PROTECT YOUR HEALTH, CONSERVE YOUR WEALTH AND ADD TO YOUR FAMILY'S HAPPINESS

● Norge—the pioneer in matched home appliances, each of which has outstanding vital distinctions in its own field—leads again with new and greater Rollator Refrigerators, Concentrator Ranges, Autobuilt Washers, Duotrol Ironers, and home heating and air conditioning equipment that is breaking records for low cost operation. Visit a Norge dealer today. Be sure to see the Norge before you buy.

NORGE DIVISION *Borg-Warner Corp., Detroit, Mich.*

NORGE AUTOBUILT WASHERS

Every model—regardless of price—has the famous Norge sealed-in-oil *Autobuilt* transmission. Norge also features the steam-sealed tub, pressure-indicator wringer, feather-weight agitator. You get quicker laundering at greater savings with a Norge.

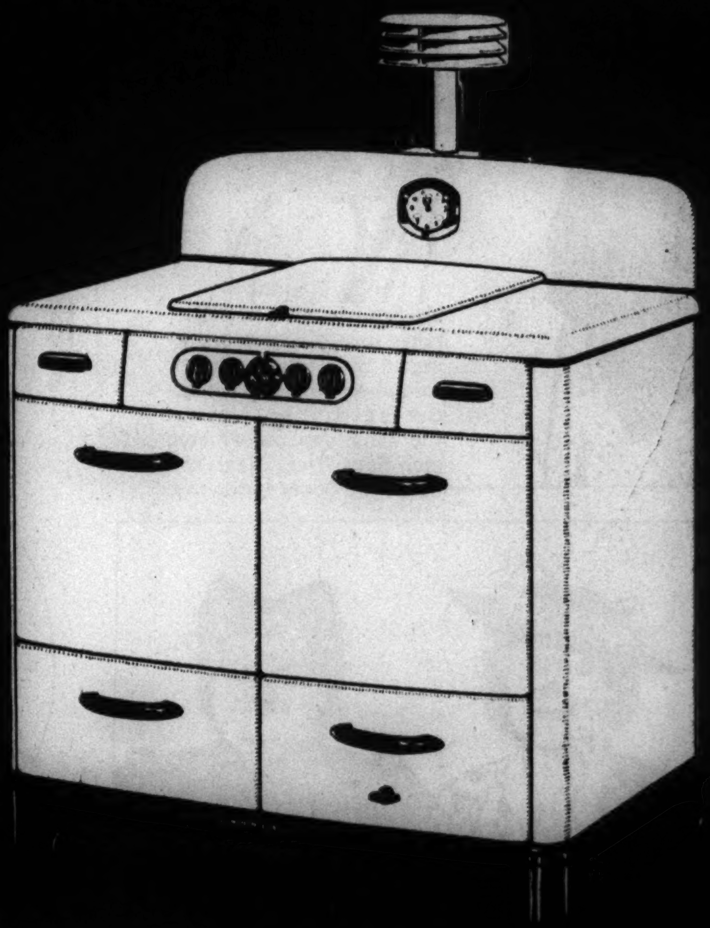

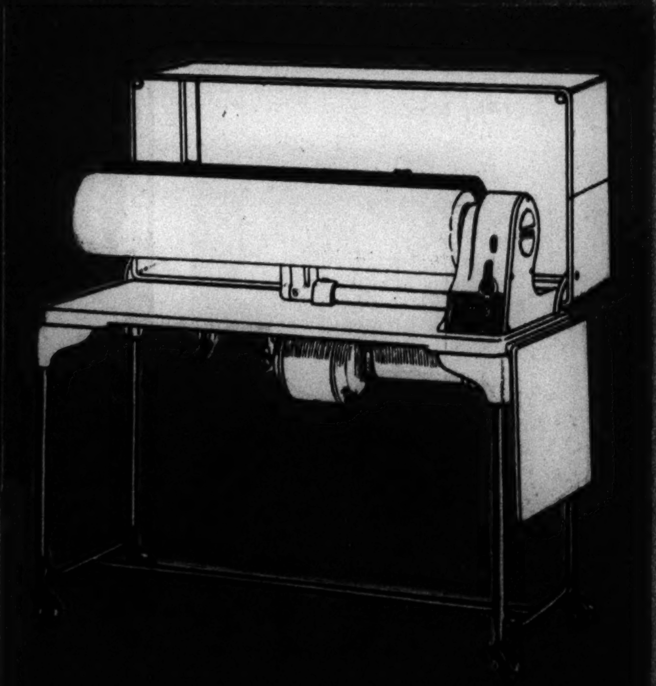

NORGE DUOTROL IRONER

Cool, effortless, economical in operation. It will enable you to do pressing at home at great savings. You'll cut your ironing time in half. See this Norge *Duotrol* Ironer—operate it yourself—at your Norge dealer's.

CUT YOUR HEATING COSTS... Norge is years ahead in home heating equipment. The Fine-Air Conditioning Furnace is able to deliver up to twice the amount of heat usually extracted from fuel by the old-fashioned furnace. Rollator-powered equipment for full summer cooling is easily added to this complete winter air-conditioning system. Get complete details from your neighborhood Norge dealer without delay.

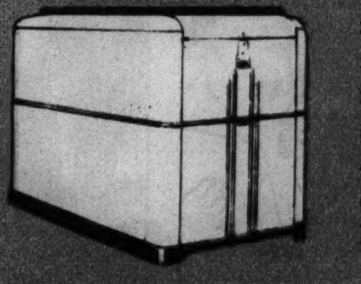

SALESMEN
Many of our substantial dealers have permanent, well-paying positions for ambitious, intelligent salesmen—For details write—SAMPSON ELECTRIC CO.

FOR SALE AT LEADING DEPARTMENT STORES, FURNITURE STORES AND RESPONSIBLE NEIGHBORHOOD DEALERS

SAMPSON ELECTRIC CO.

EXCLUSIVE DISTRIBUTORS

3201 SOUTH MICHIGAN AVENUE CALUMET 2255

LOOK FOR THIS SIGN WHEN YOU BUY

AUTHORIZED NORGE DEALER

Picture Section

Chicago Sunday Tribune THE WORLD'S GREATEST NEWSPAPER

July 25, 1937

From the Paris salon of Heim come these brilliant modes for late summer beach wear. ● Left: Red and white printed cotton ensemble of matching shorts, bow tied bra, short skirt. ● Background: Sleeveless long beach dress of printed cotton in barbaric color and design. ● Foreground: Three-piece beach costume in vividly striped cotton, comprised of smocked long skirt, scant shorts, and an unusual bra top.

Color Photos Made in Paris by Scaioni Expressly for The Chicago Tribune . . . Elsewhere in This Issue Bettina Bedwell Writes of New Paris Fashions

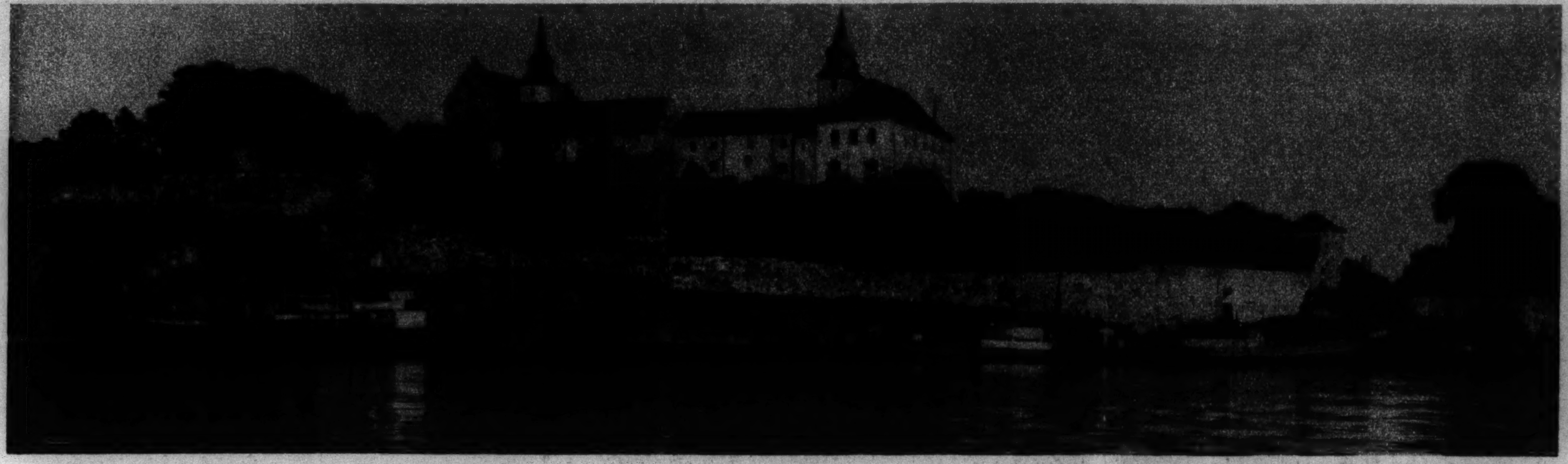

Photo from Andreas Backer, Chicago Tribune Press Service

A SHOW PLACE OF OSLO is the ancient fortress and castle of Akerhus, which contains the Liberty bell presented by American women to commemorate the separation of Norway from Sweden in 1905.

PROMINENT PEOPLE EVERYWHERE JOIN "SWITCH PARADE" TO DODGE!

...Are Astonished That Such a Big, Luxurious Car Saves Them So Much Money on Gasoline, Oil and Upkeep!

PATRICIA deS. VERDI—NEW YORK DEBUTANTE: "My friends love to ride in my big Dodge and I get just as big a thrill out of driving it. It's really a magnificent car and I still can't get over how economical it is on gasoline. I never get less than 20 miles to the gallon." Pictured with Miss deS. Verdi are (left to right) Miss Jean Harrington, Miss deS. Verdi, and Miss Edith Smith.

P. T. W. SCOTT—TWA PILOT: "In our business, we know what engine dependability really means. That's why I switched to Dodge, because I had a lot of respect for that Dodge engine. Now I'm not only getting Dodge dependability, but my Dodge is saving me money every mile I drive."

STARS of radio, stage and screen...well-known socialites...explorers and scientists...great figures in the world of sport...people in all walks of life are finding plenty of reasons for switching to the big, luxurious 1937 Dodge!

From all sections of America owners report record-smashing economy for such a big car ...18 to 24 miles to the gallon of gasoline—plus additional economies on oil, service and upkeep! These savings are such that owners say that the big, luxurious Dodge will, in the long run, actually cost them no more than a small, competitive-make car to own and drive!

What's more, think of the many extra-value, expensive-car features Dodge gives you for just a few dollars more than lowest-priced cars... New "Silenced Ride"...New "high-safety" interiors...Luxurious Chair-Height seats... Patented Floating Power engine mountings...Even stronger safety all-steel body ...*Genuine* hydraulic brakes, the world's finest! No wonder prominent people everywhere are joining the big "Switch Parade" to Dodge!

Free Economy Test!

Look at this great money-saving car today! Drive it! Make the free ecohomy test! See right before your own eyes how Dodge saves on gasoline! Learn first hand why 140,836 people have switched from other cars to Dodge in the past year!

—DODGE—
Division of Chrysler Corporation

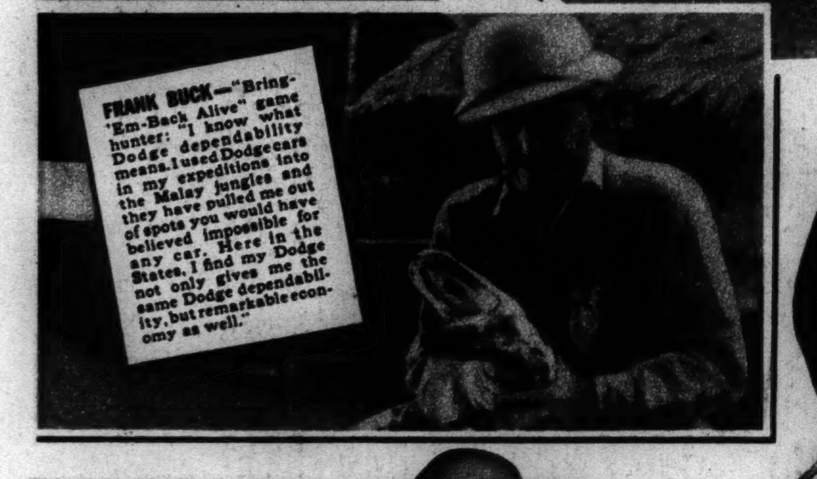

FRANK BUCK—"Bring-'Em-Back Alive" game hunter: "I know what Dodge dependability means. I used Dodge cars in my expeditions into the Malay jungles and they have pulled me out of spots you would have believed impossible for any car. Here in the States, I find my Dodge not only gives me the same Dodge dependability, but remarkable economy as well."

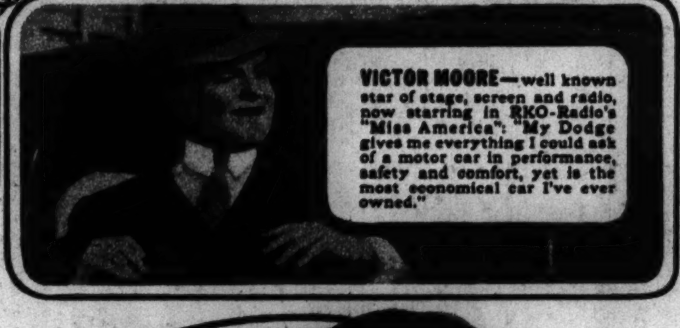

VICTOR MOORE—well known star of stage, screen and radio, now starring in RKO-Radio's "Miss America": "My Dodge gives me everything I could ask of a motor car in performance, safety and comfort, yet is the most economical car I've ever owned."

OTTO LANG, world-famous skiing stylist and instructor: This past winter I... organized ski-schools at Mt. Baker and Mt. Rainier. I was obliged to travel...300 miles each weekend...My Dodge...carried me with safety and comfort on these trips...I averaged at least 19 miles to the gallon of gasoline...That is particularly impressive to an European who is accustomed to paying high prices for petrol.

BETTE SMITH—PASADENA SOCIALITE: "I spend so much less for gasoline since I switched to Dodge. And it's so much fun to drive a big, luxurious car so modernly styled and so tastefully appointed. I'm averaging close to 22 miles to the gallon. It handles like a dream and has so many new riding and comfort features that I never get tired driving."

COL. JOHN REED KILPATRICK—Pres., Madison Square Garden Corp.: "My Dodge has given me surprising mileage. I have never owned a car so thoroughly satisfactory. A number of my associates here at the Garden are Dodge owners and they are all equally enthusiastic."

GINGER ROGERS—RKO-RADIO STAR, now co-starring in "Stage Door": "I like to drive my new Dodge. It is so thoroughly modern—so smart looking, so easy to handle and so responsive. Its operation is surprisingly economical."

WARNER BAXTER—20TH CENTURY-FOX STAR, soon to appear in "Wife, Doctor and Nurse": "Our Dodge is a constant source of satisfaction. On a recent trip we were impressed not only with its economy, but also with the fact it was one of the easiest riding cars we ever owned."

MAJOR BOWES: "I bought my first automobile in 1903. Since then I have never been without one or more cars. I have never known such quality, efficiency and pleasure as I get from the Dodge and other Chrysler Corporation cars I own—and that is on my word of honor."

Tune in on the Major Bowes Original Amateur Hour, Columbia Network, every Thursday, 9 to 10 P.M., E.D.S.T.

DELIVERS NOW FOR JUST A FEW DOLLARS MORE THAN LOWEST-PRICED CARS! Easy terms gladly arranged to fit your budget, at low cost, through Commercial Credit Company.

Switch TO THE BIG QUALITY **DODGE** *and Save Money!*

NAZI HEADLINERS

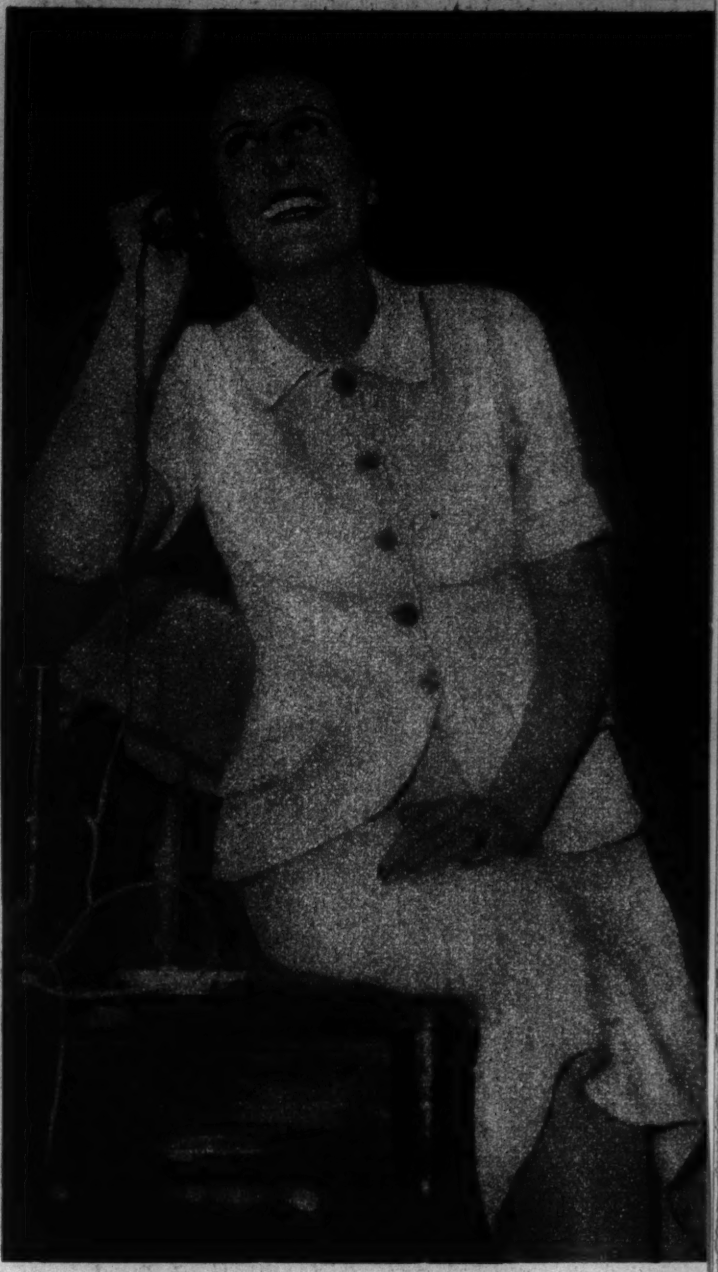

Acme photo

A NAZI STORM CENTER, Actress Leni Riefenstahl, represents the German film industry at the Paris world's fair. It was reported and later denied that Propaganda Minister Goebbels branded her a Jewess, publicly humiliating her. Pola Negri is reported to have supplanted her as Hitler's heart interest.

Acme photo

GERMANY'S WOMAN GLIDER CHAMPION FOR A WEEK was Inge Wetzel, with a flight of 18 hours 32 minutes. A rival, Feodora Schmidt, regained the title by soaring for 23 hours 42 minutes.

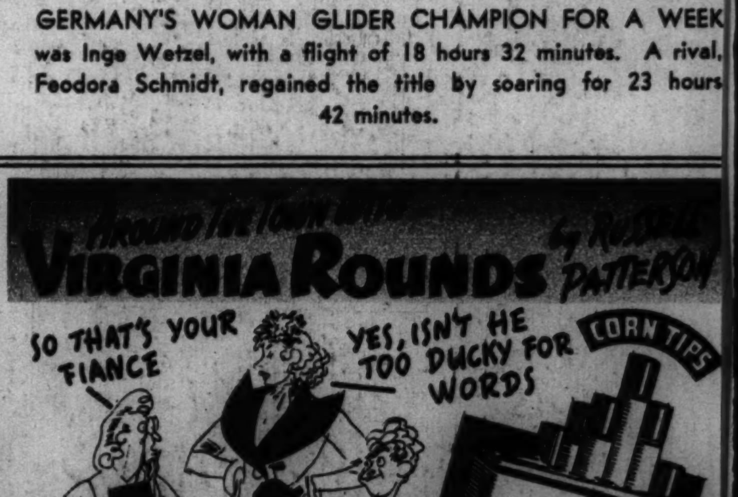

When the future in-laws seem cool—keep cool yourself. Produce a package of Virginia Rounds. Bravely offer them—and watch the mater-in-law-to-be smile with delight. Virginia Rounds are smoother. And offer that famous CORN TIP that leaves lips lovely. Pretty soon you're one of the family—thanks to Virginia Rounds.

A Tribune Camera Man Goes to Sea with the Fleet

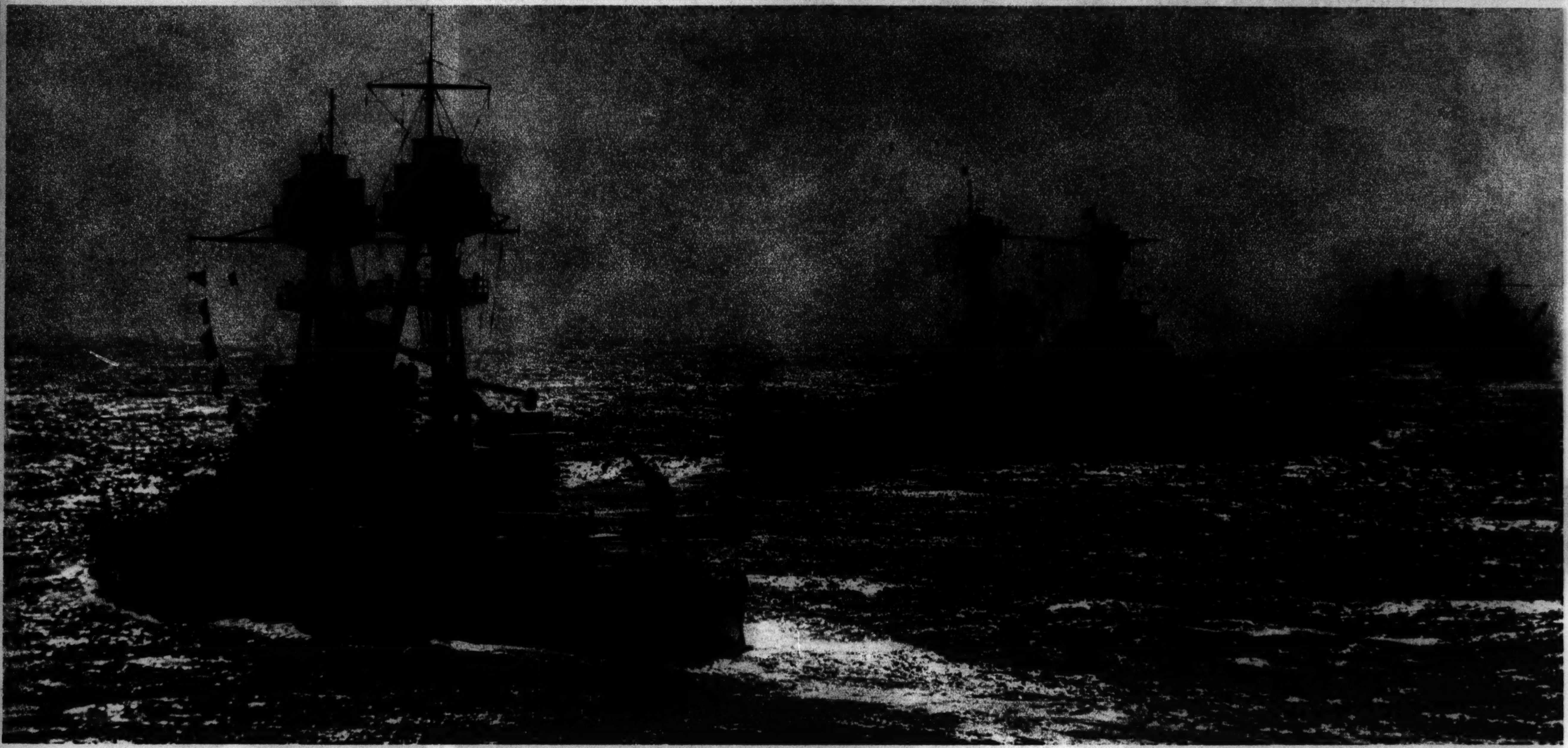

WITH THE BATTLE FLEET IN THE PACIFIC, by special arrangement with the navy, a Tribune staf photographer records striking views of the big ships in maneuvers. Above, six of the fleet's most powerful battleships. At left, the Oklahoma and the Tennessee. At right, reading forward, the New Mexico, the Idaho, the Nevada, the West Virginia.

Photos by Swain Scalf, Tribune Staf Photographer

SILHOUETTED AGAINST THE SUN, the battleships Oklahoma, Tennessee, New Mexico, and Idaho (reading forward) steam in formidable array.

DECK SCENE aboard the Oklahoma, whose 29,000 tons whip up froth on a choppy sea.

Acme photo

MEETING JAPANESE CRISES—Gen. Moto Sugiyama and Admiral Mitsumasa Yonai, navy minister, depart from the office of Premier Konoye after aconference on the recent soviet-Manchukuo border incident.

Tribune photo

GIRLS OF CLASS D GET OFF TO A FAST START IN ONE OF THE EVENTS OF THE EIGHTH ANNUAL TRIBUNE SWIMMING MEET AT WHEALAN POOL.

The Quints: Sport at a Sandpile

Yvonne Marie Annette Cecile Emilie

THE DIONNE QUINTUPLETS FORM A BUCKET BRIGADE at a sandpile outside the Callander, Ont., nursery.

MARIE makes a closeup survey of an individual project.

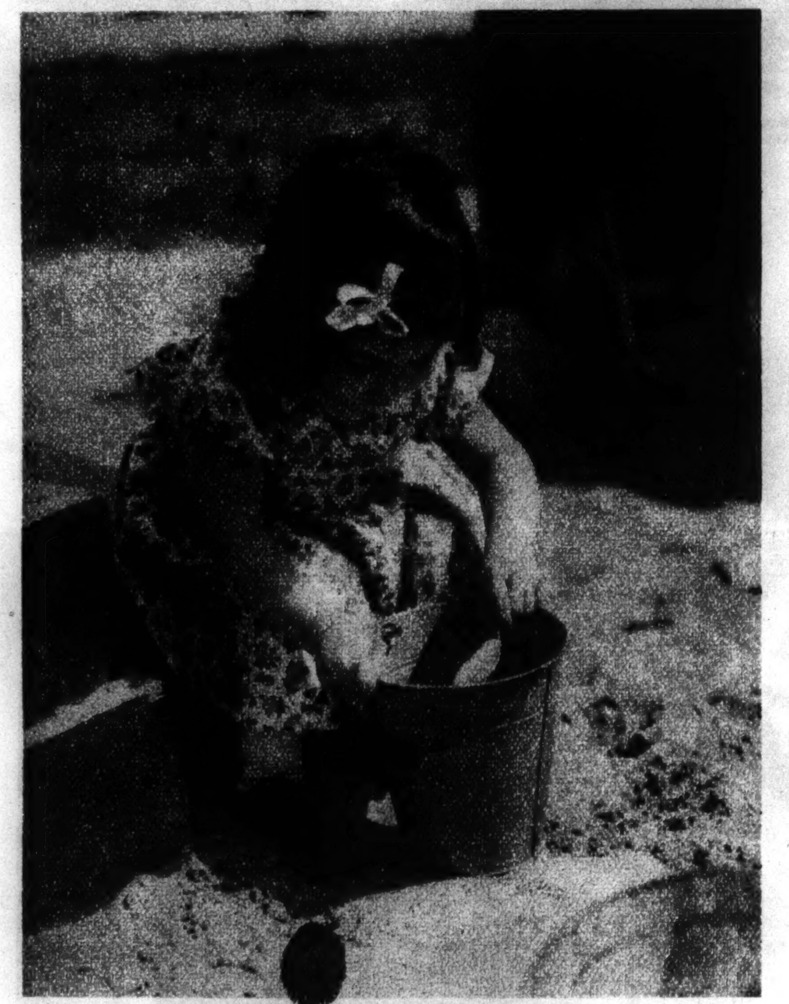

ANNETTE digs with scholarly mien.

EMILIE (right) makes a little joke which wins a laugh from Cecile.

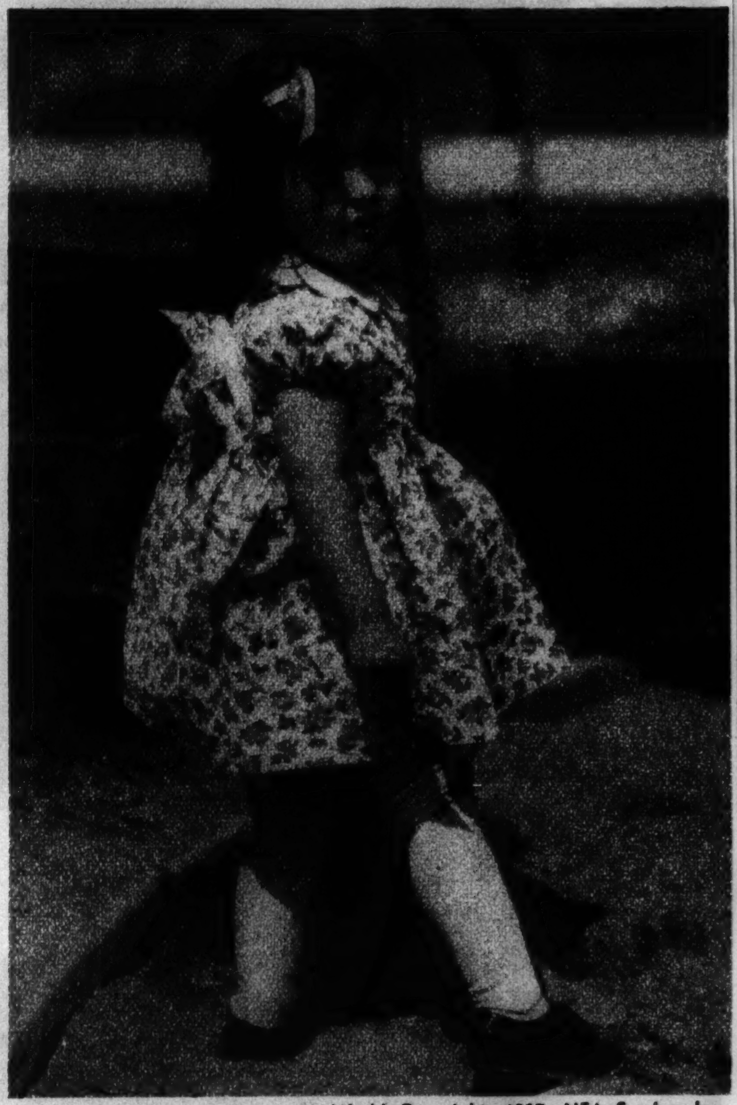

World Copyright: 1937: NEA Service, Inc.

YVONNE directs curious eyes over a shoulder at the camera man.

Acme photo

AN ARMY "FLYING FORTRESS" CLEAVES THE SKY 13,000 FEET ABOVE DAYTON, O.

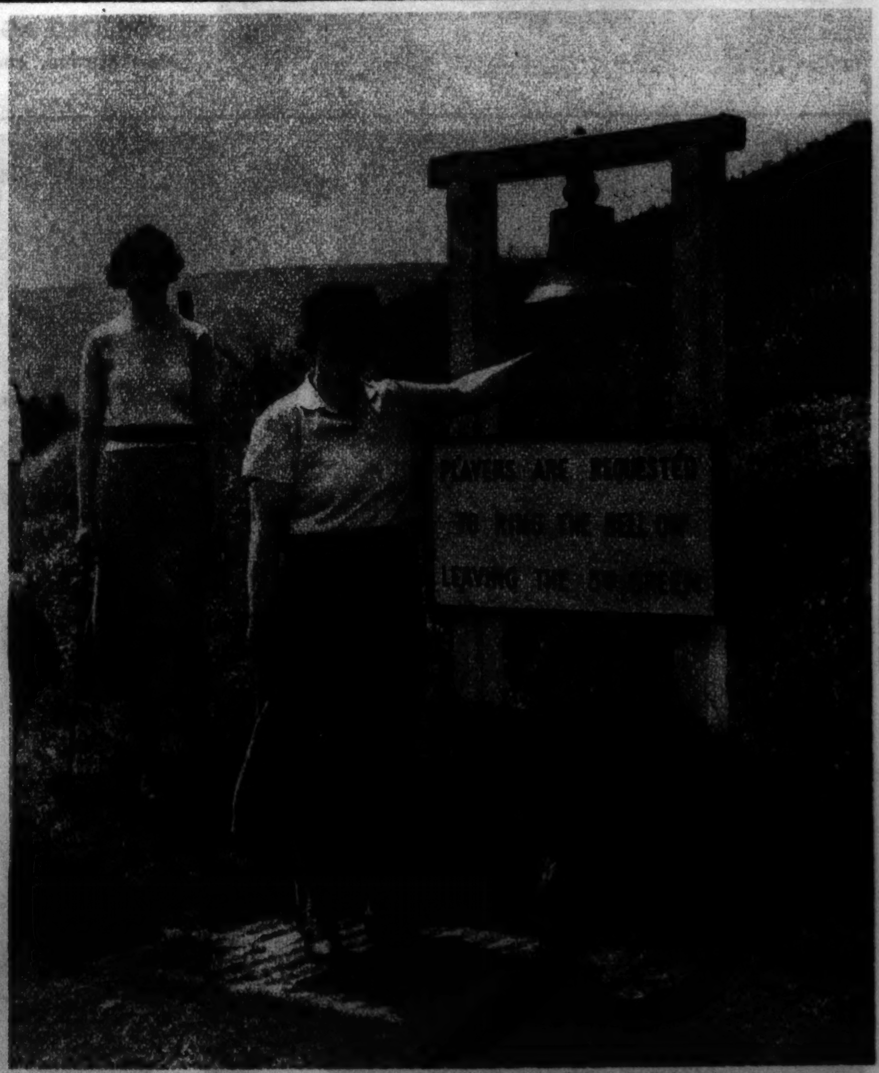

Photo from The Chicago Tribune's London bureau

A SHIP'S BELL SOUNDS "ALL CLEAR" for approaching golfers from a concealed green in Perthshire, Scotland.

GOOD OLD SUMMERTIME

Associated Press photo
SKIING IS SEASONAL SPORT in Yosemite National park, California. The skier, Morgan Harris of the University of California.

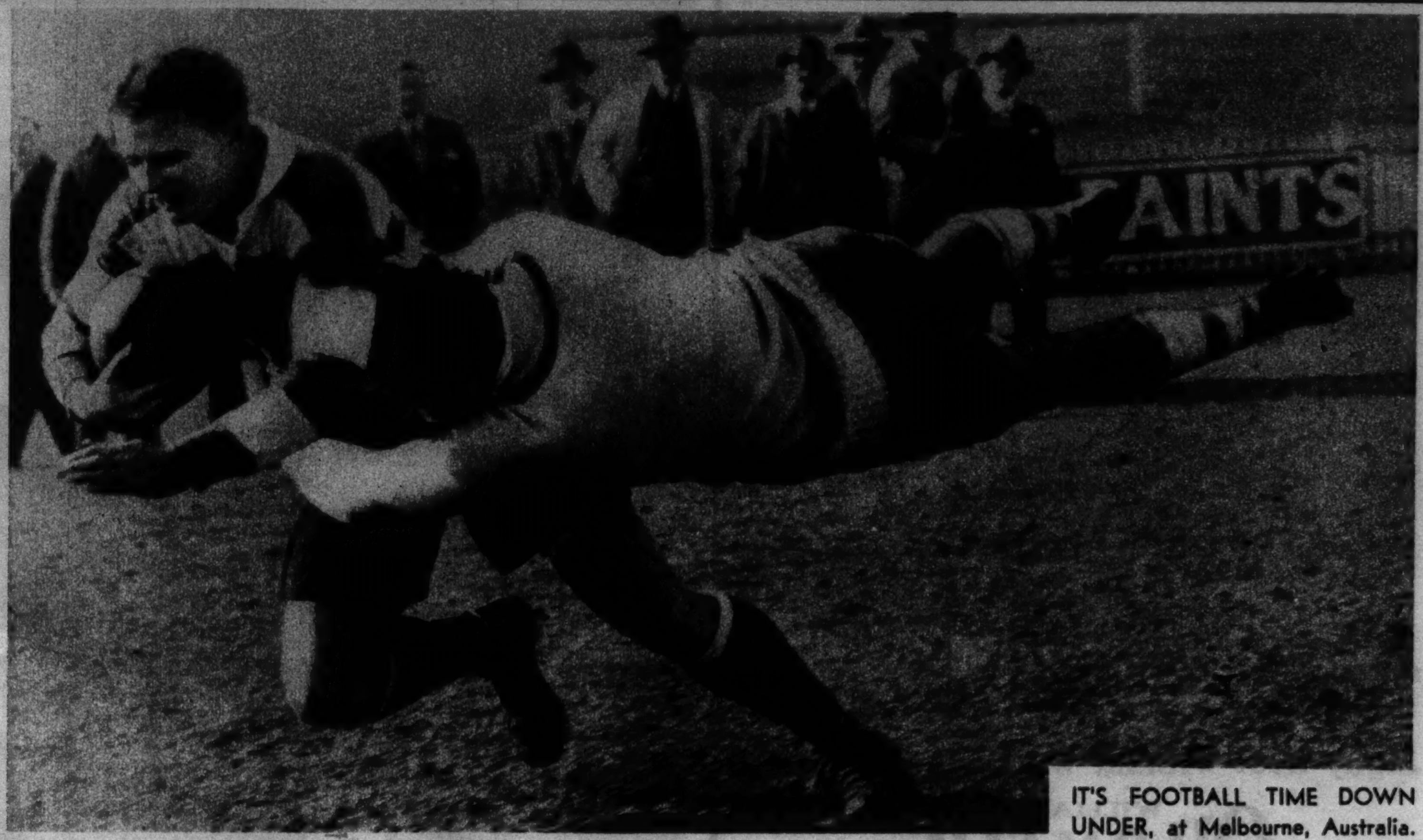

Acme photo
IT'S FOOTBALL TIME DOWN UNDER, at Melbourne, Australia.

Associated Press photo
MIDSUMMER SKIERS come out in force for a tournament on St. Mary's glacier, near Denver, Colo.

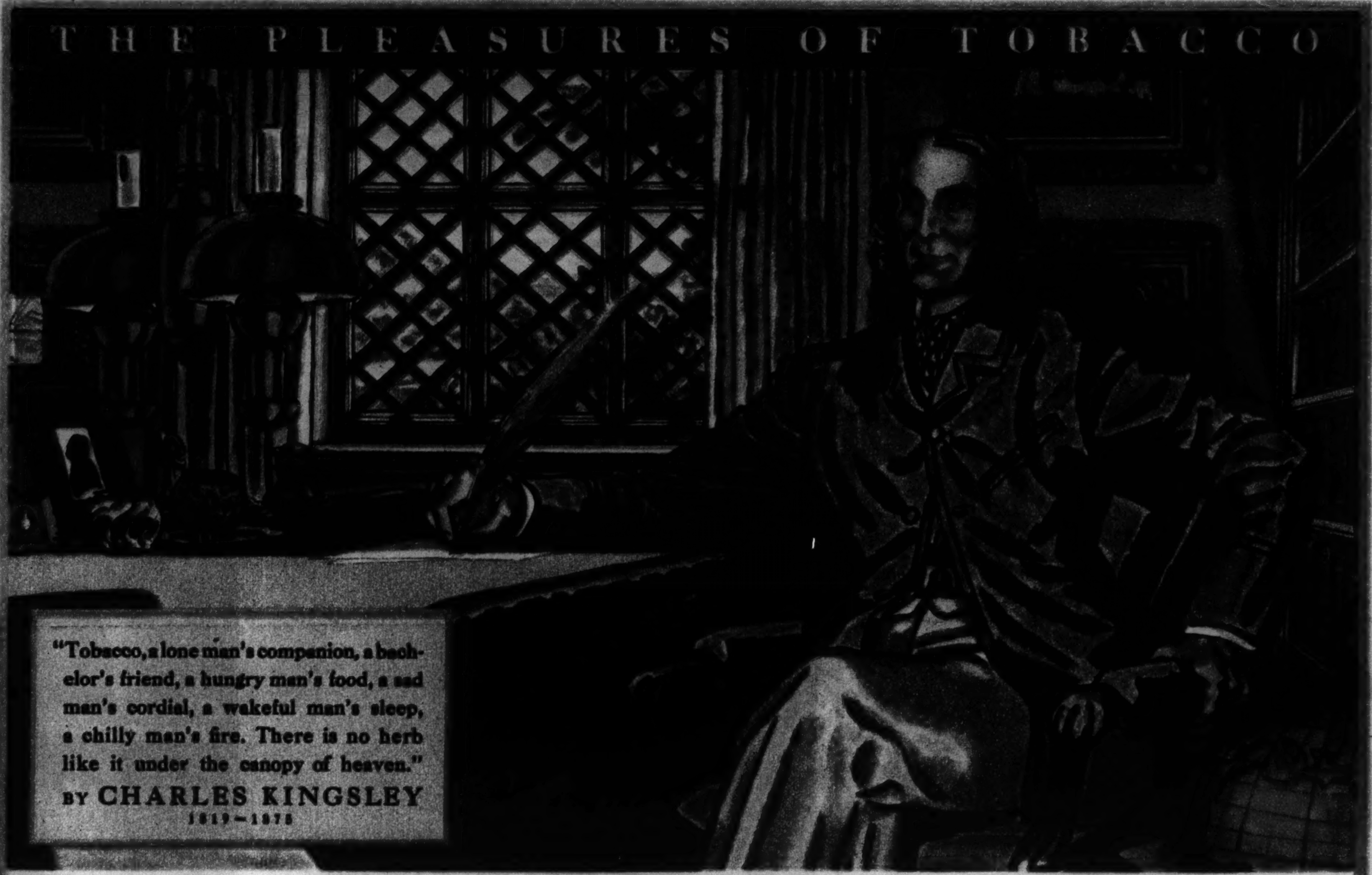

Centuries of praise for Fine Tobaccos ... but NONE for Adulterants

Fine tobaccos have been praised by literature for over three hundred years. Yet today, unless you have smoked Pall Malls, you have probably never experienced the full enjoyment of natural, fragrant tobaccos . . . For Pall Mall, alone among popular blended cigarettes, brings you straight tobacco flavour... tobacco flavour unadulterated in any way.

If you're now smoking ordinary popular blended cigarettes the chances are you're not getting the true flavour and the complete pleasure of tobacco. That's because the tobaccos of most of these cigarettes are doctored up with some of almost a hundred flavourings and sweetenings. Actually these added ingredients may amount to as much as one-seventh of the weight of the cigarette.

Pall Mall brings you finer tobaccos, undoctored, and we believe you will find greater smoking pleasure in Pall Mall's natural tobacco flavour.

AMERICAN CIGARETTE & CIGAR CO. INC.
MANUFACTURERS

15 CENTS FOR TWENTY SUPERIOR CIGARETTES

PALL MALL

THE MODERN BLEND

STRAIGHT TOBACCO FLAVOUR

They're Better... Naturally!

Copr. 1937 American Cigarette and Cigar Company Incorporated

STOP
TENDING FURNACE!

Enjoy heat without work or worry with

WILLIAMS **OIL-O-MATIC** HEATING

Only OIL-O-MATIC has these 3 patented, money-saving features

1. THE METERING PUMP—feeds correct quantity of oil for perfect combustion regardless of variations in temperature or viscosity of oil.

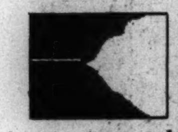

2. PROJECTED FLAME—No part of an Oil-O-Matic is inside the furnace. Thus vital parts are not exposed to effects of heat.

3. THE DIFFUSOR—permits intermingling of fuel oil and air inside the furnace, resulting in *complete* combustion, lower fuel bills.

ARE you going to endure another winter of coal shoveling, grate shaking, ash hauling? Or are you going to install a Williams Oil-O-Matic—and enjoy clean, even heat—heat without work or worry?

Prices are lower now than ever before! So thousands of thrifty home owners are buying now . . . before rising production costs boost prices.

Order an Oil-O-Matic now! It will give you the satisfaction you want and ought to have. It will add a new room to your home . . . will keep your home clean and free from coal dust.

So—why wait? Here's the world's best oil heat at a price you can afford. Take 12 to 36 months to pay!

See the sensational New Williams HP-3 Oil Burner—amazingly low priced!

WILLIAMS OIL-O-MATIC HEATING CORP.
641 North Michigan Avenue
Or see your Local Authorized Oil-O-Matic Dealer

"IT WASN'T FIT TO TOUCH THE DISHES
UNTIL I DISCOVERED OXOL"

DON'T BE FOOLED!

Soap and water alone can never do all these four things *until you add Oxol:*

1. REMOVE STUBBORN STAINS
2. BLEACH LIKE THE SUN
3. DEODORIZE
4. DISINFECT

NO DISHCLOTH IS hygienically clean for dishes if you wash it with soap alone! Add Oxol to the water when you rinse it out—and it's clean, sweet-smelling sunny-white, *disinfected!*

FOR THE LAUNDRY, TOO! Oxol cuts work, bleaches like the sun, keeps all white cottons and linens white as *new.*★ Coffee, ink, blood, fruit and grease stains disappear. Yet Oxol is gentle, safe for your hands.

GUARDS HEALTH the whole house over! Add Oxol when you wash dishes, refrigerators, drain-boards, garbage cans, to make them hygienically clean. Use it to take off stains on tile and porcelain. Leave Oxol in the drain pipes, in the toilet.

READ THE LABEL—see how many ways Oxol saves time, saves trouble. Ask your grocer for OXOL—the bleach that contains no acids—to take out stains, give you a whiter wash, deodorize . . . and DISINFECT!

★ OXOL REMOVES STAINS YET IT'S SAFE FOR YOUR HANDS

Streamliners

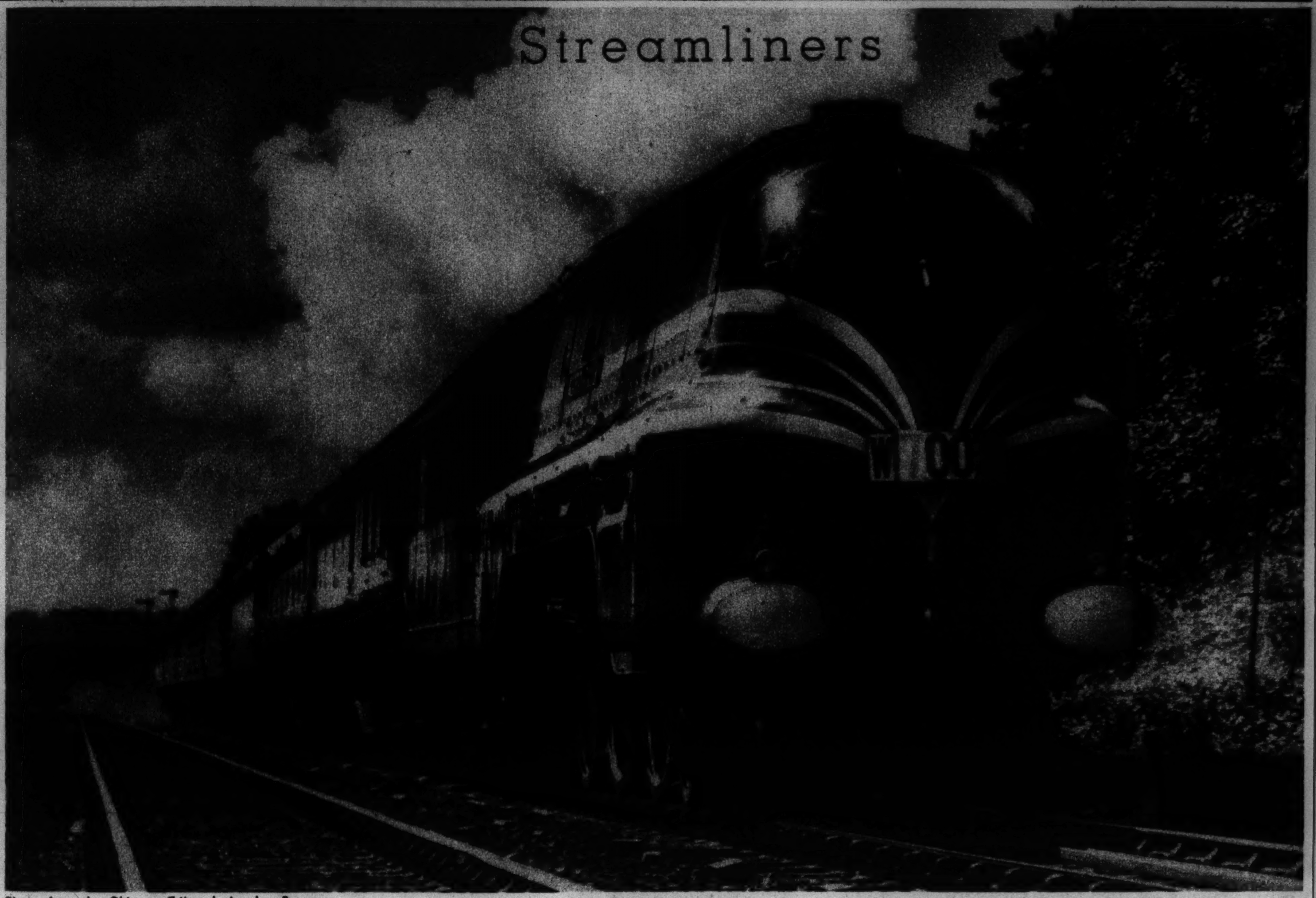

Photo from the Chicago Tribune's London Bureau

A NEW CHAMPION OF ENGLISH RAILROADING, the streamlined London-Glasgow steam express, the Coronation Scot, reaches a speed of 114 miles per hour.

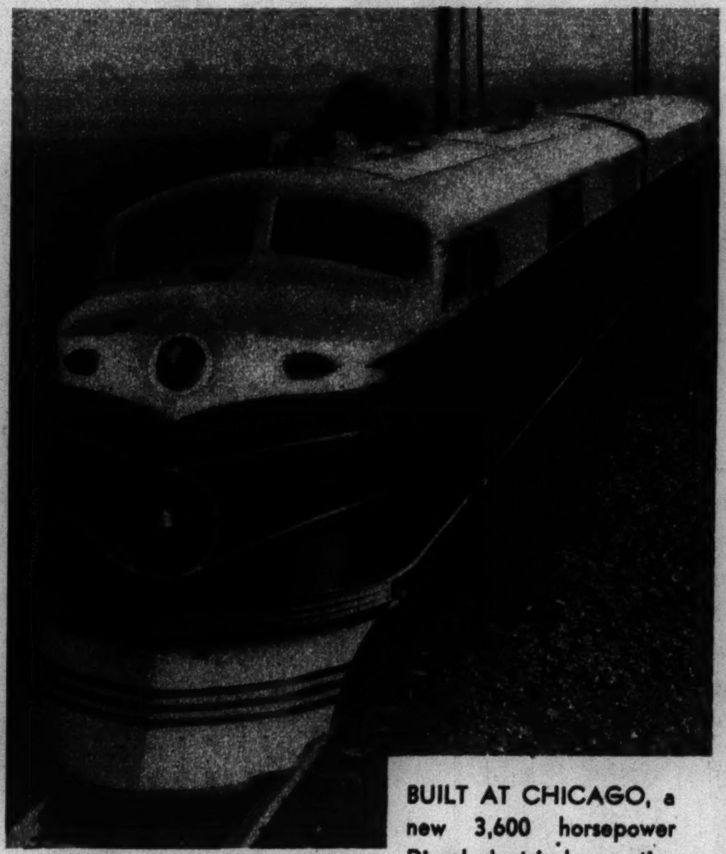

BUILT AT CHICAGO, a new 3,600 horsepower Diesel electric locomotive is put in service on the Baltimore and Ohio between New York and Washington.

Tribune photo

THE STREAMLINED CITY OF LOS ANGELES links Chicago and the Pacific coast via the North Western and the Union Pacific in 39 hours 45 minutes.

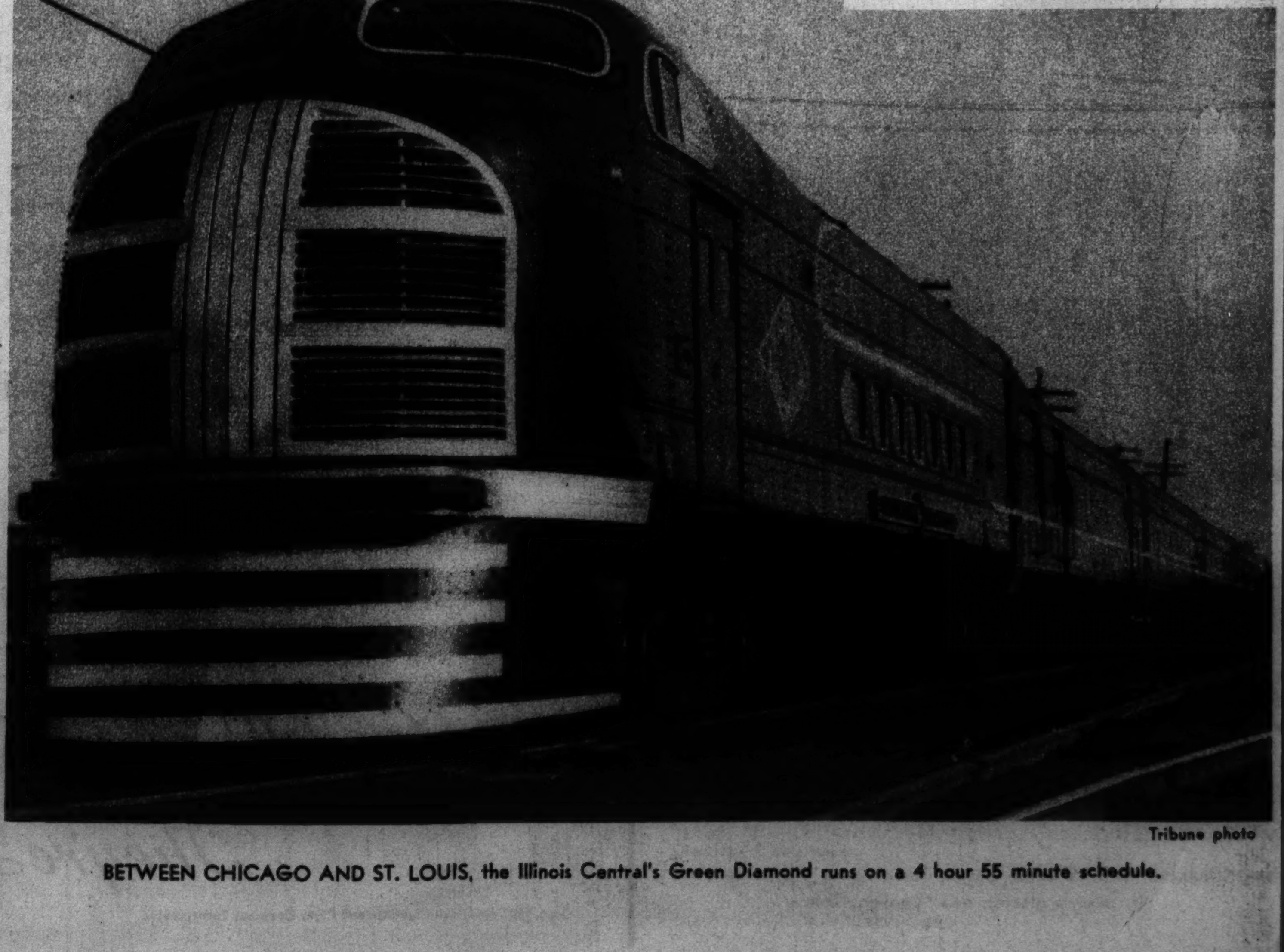

Tribune photo

BETWEEN CHICAGO AND ST. LOUIS, the Illinois Central's Green Diamond runs on a 4 hour 55 minute schedule.

From Tribune Readers

Photo from Francis Dickie, Heriot Bay, B. C.

PETS OF THE WILDS are the mountain lions tamed by Marion, Pansy, and Pearl Schnarr, trapper's daughters of a lonely island off the British Columbia coast.

OAK STREET BEACH ROMANCE — Donald Leone, 22 months old, makes a new and demonstrative friend.

Photo from Mrs. Margaret M. Leone, 14 East Walton place

Photo by Henryk

THREE DAYS OLD is the mewing kitten held by Miss Lottie Sroka of 2231 Augusta boulevard.

Skin Faults yield more quickly now thanks to "FILTERED SUNSHINE" Vitamin D

AT THE bridge club, luncheon table—wherever you meet other women—you'll hear talk of Woodbury's Facial Soap. "It's marvelous," they say. "Cleared up my skin in no time."

So don't be surprised when Woodbury's improves *your* skin. Every reason why it should! This is the original formula of a skin specialist that now brings you "Filtered Sunshine" Vitamin D in its lather.

Your skin *needs* Sunshine Vitamin D. Whether dry or oily, whether fine or faulty. And now your complexion can get it at the very same time you wash with Woodbury's Facial Soap.

Surely 10c a cake is reasonable enough. Get 3 cakes of Woodbury's tomorrow!

Woodbury's FACIAL SOAP with "Filtered Sunshine" Vitamin D

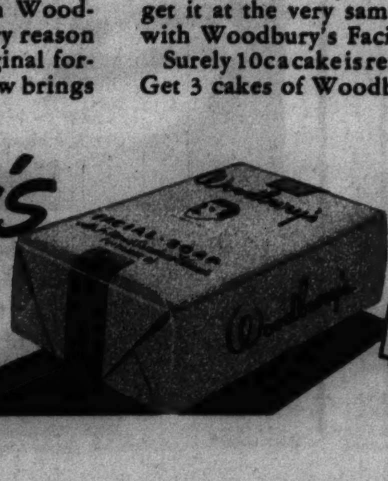

NOW at your grocer's, druggist's, department and 10-cent store at only 10c

WHEN YOU SAY PABST

Pabst—that's beer. Ask any man you meet. The sun-tanned fellow in the fishing boat—the happy group sailing in the breeze—the fellow who just split the fairway with a two hundred yard drive. Ask them all. The folks who enjoy living give a hearty reception to Pabst. It is their boon companion at work and play. For ninety-three years, to people who want the good things of life, Pabst has been bringing pure, wholesome refreshment. And that extra enjoyment is yours, too—every time you say Pabst.

© 1937, Premier-Pabst Sales Co., Chicago

MRS. PATRICK CAMPBELL, brilliant actress and great beauty of the Anglo-American stage, originated the title role of Pinero's "The Second Mrs. Tanqueray" in 1893, and was identified with every progressive movement in the drama until her retirement. She is now 70 years old.

ANNA HELD, first wife of Florenz Ziegfeld, was a singing soubrette of French origin. With her as star, Ziegfeld produced his earliest success. Some of the shows in which she appeared were "Papa's Wife," "The Little Duchess," "Mlle. Napoleon," and "A Parisian Model."

They Would Have Been Roto Pictures In Their Day

EVA TANGUAY was an oddity of the theatrical world thirty and forty years ago. She was louder and livelier than any other vaudeville singer, and specialized in frantic shouting of a ditty called "I Don't Care."

EDWIN BOOTH was the greatest tragedian of the American stage in the 1870s and 1880s. His interpretation of the role of Hamlet is a glamorous tradition. He was famous also for his acting of the title role of "Richelieu," in which this picture shows him. His brother, John Wilkes Booth, was Lincoln's assassin.

I PUT MY WIFE WISE TO THIS REAL MAYONNAISE THAT'S FRESHER EVEN THAN HOME-MADE!

"THAT GROCER KNOWS HIS MAYONNAISE!"

He knows that mayonnaise can be no fresher than the salad oil used in making it. And only Hellmann's is made with "FRESH-PRESS" Salad Oil.

We prepare this "FRESH-PRESS" Salad Oil ourselves... right here at the Hellmann's Kitchens . . . fresh daily for each day's mayonnaise. It goes into our double-whipper right away. There it is mixed with freshly broken whole eggs, our own special blend of vinegars, and choicest spices. And nothing else. No starchy fillers. Hellmann's is *all* mayonnaise.

made only with "FRESH-PRESS" SALAD OIL that's why Hellmann's is the *FRESHEST* mayonnaise there is!

TRY THIS "SUMMER BOUQUET SALAD"

So delicious! So satisfying!

1 cup cooked carrots, diced
½ cup cooked beets, diced
1 cup cooked peas
½ Spanish onion, chopped
½ bunch watercress
1 cup cauliflower flowerlets, uncooked
1 cup Hellmann's *Real* Mayonnaise (Gives salads finer flavor because it's fresher.)

Toss the vegetables and cress together with ½ cup of mayonnaise. (Hellmann's *Real* Mayonnaise is a wonderful mixer—so rich and creamy! It is *all* mayonnaise—no starchy fillers.) Arrange mixture on crisp lettuce. Garnish each serving with a small leaf of lettuce filled with mayonnaise—using second ½ cup of mayonnaise for this purpose—and with slices of beet and onion cut in fancy design. Serves 6 to 8.

Remember—the flavor of your mayonnaise goes all through your salad . . . binds together all the other flavors. This salad is a treat in complete freshness *only* when you use Hellmann's *Real* Mayonnaise.

Rushed fresh from our Kitchens!

Hellmann's *Real* Mayonnaise is made fresh each day . . . sealed in crystal jars . . . rushed to your grocer. *You get it fresh.* Why not try a jar of this fresh, delicious mayonnaise tomorrow?

HELLMANN'S REAL MAYONNAISE

Acme photo

A SIX-WOMAN TEAM MAKES A MASS DIVE AT A LONDON POOL.

A TUG TUGS VAINLY in an effort to pull the 8,800 ton freighter West Mahwah off a California coast sandbar.

Acme photo

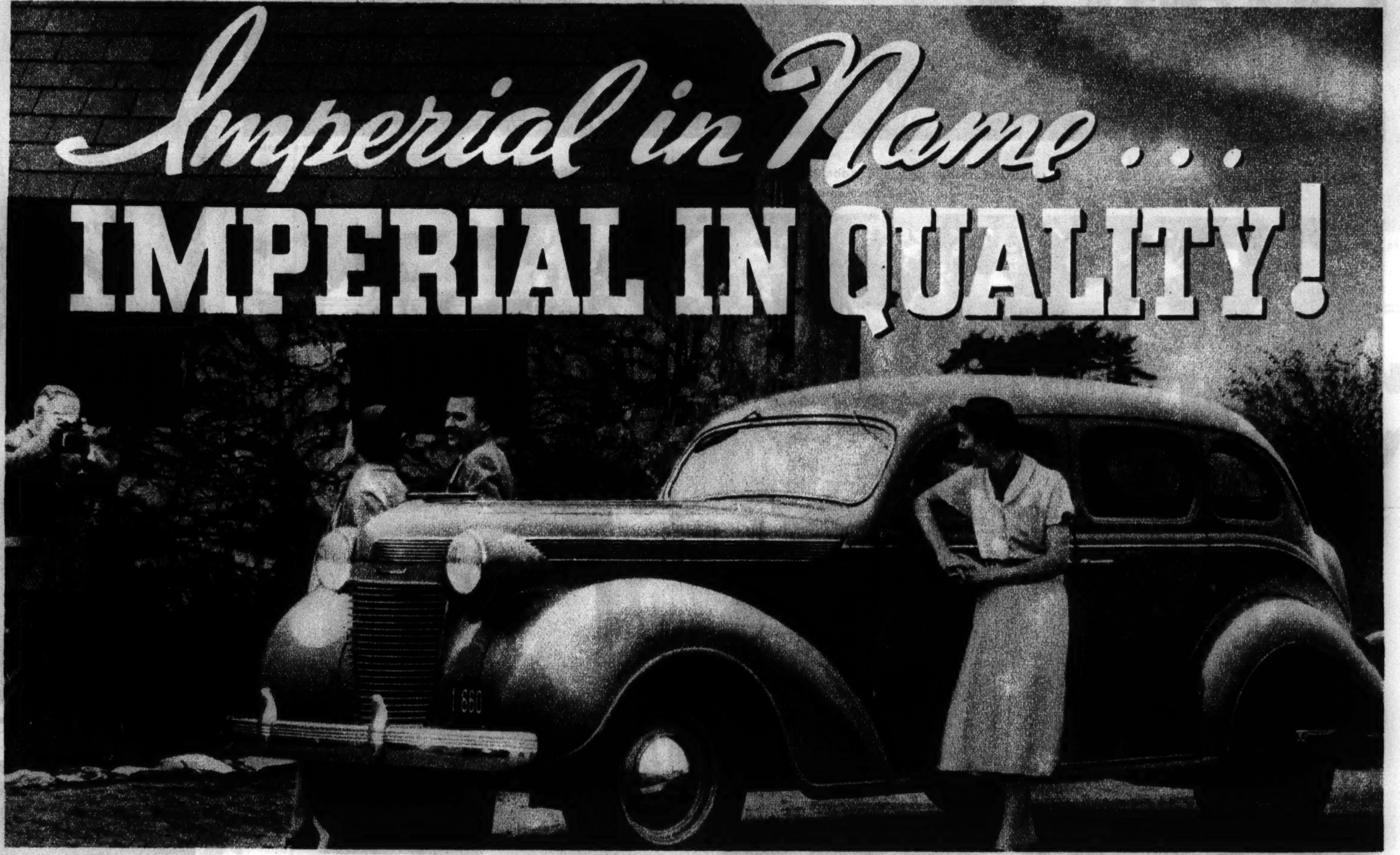

DOLLAR FOR DOLLAR...THE GREATEST OF THE EIGHTS!

IT'S GREAT NEWS to motorists that Chrysler's famous Imperial is now in the medium-price field.

For years, and today, this great car has represented the finest expression of Chrysler engineering and craftsmanship.

And today's Imperial—at the lowest price in history—is the greatest of the whole long line of Imperials in beauty, luxury and ability.

REAL EIGHT CYLINDER PERFORMANCE!

It gives you the sparkling performance of a 110 horsepower eight cylinder engine . . . with the smoothness of Floating Power . . . the flexibility, responsiveness and economy made possible by dual carburetion and aluminum head.

ROOM AND COMFORT!

It gives you the roominess your money ought to buy in an eight . . . the widest rear seat in its price class . . . extra inches of head room, leg room and elbow room . . . chair-high seats.

It gives you the finest ride of any Imperial in history . . . created by a matchless combination of scientific weight distribution, Aero Hydraulic Shock Absorbers and independently sprung front wheels.

It gives you Chrysler's famous safety features . . . Safety *All-Steel* Bodies as Chrysler has pioneered and perfected them . . . Chrysler's famous hydraulic brakes, time-tested for years and years.

If you are buying in the fine-car class, get an Imperial for your money. Once you see it and drive it, you're sure to agree that dollar for dollar, it's by all odds the greatest of the eights.

Easy to buy on convenient terms with the official Commercial Credit Company plan.

☆ CHRYSLER ROYAL . . . *Invades the low-priced field* . . . Ten body types.

☆ CHRYSLER IMPERIAL . . . *Now in the medium-price field* . . . Six body types.

☆ CHRYSLER CUSTOM IMPERIAL . . . *Chrysler's finest* . . . Sedans and Sedan-Limousine.

☆ CHRYSLER AIRFLOW . . . *America's most modern motor car* . . . Sedan and Coupe.

Tune in on Major Bowes, Columbia Network, every Thursday, 9 to 10:00 P. M., Eastern Daylight Saving Time.

Chrysler IMPERIAL

★ NOW IN THE MEDIUM-PRICE FIELD!

NEW CHRYSLERS AND PLYMOUTH ON DISPLAY AT

2230 South Michigan Ave.—CHRYSLER ILLINOIS COMPANY—Telephone Calumet 7460

CENTRAL
BUNNIN MOTOR SALES, INC.
1640 Ogden Avenue Monroe 4448
CHRYSLER ILLINOIS CO.
2230 S. Michigan Ave. Calumet 7460
UNION STATION MOTORS, INC.
310 S. Canal St. Wabash 7770
SOUTH SIDE
BALZEKAS MOTOR SALES
4030 Archer Ave. Virginia 1515
BARSAM MOTORS
1651 Blue Island Ave. Canal 4262
BERMAN MOTORS, INC.
3207-09 S. Halsted St. Victory 8118
AL HELLER, INC.
6040 Cottage Grove Ave. Plaza 1200
LILLY, INC.
6919 S. Halsted St. Englewood 0006
MICHIGAN MOTOR SALES
10546 S. Michigan Ave. Pullman 8760
OTTO NORRIS, INC.
9601 Ewing Ave. South Chicago 0259
JACK SCHWARTZ, INC.
5134 S. Ashland Ave. Hemlock 0600
STONY ISLAND MOTOR CO.
7134 Stony Island Ave. Fairfax 4500
TREMONT MOTORS, INC.
4838 Cottage Grove Ave. Kenwood 3512
WESTERN MOTORS, INC.
6455 S. Western Ave. Hemlock 2600
NORTH SIDE
FRANK MOTOR SALES, INC.
6116 N. Western Ave. Hollycourt 2000
CLARK-BELMONT MOTORS
3161 N. Clark St. Graceland 1260
PORTAGE PARK MOTOR SALES
4148 Milwaukee Ave. Avenue 1470
RIVIERA MOTOR SALES, INC.
5958 Broadway. Longbeach 7100
TERMINAL MOTOR CO., INC.
3041 Lawrence Ave. Independence 4242
*WILLIAM H. THOMSSEN
7334 N. Clark St. Sheldrake 1184
WEST CITY MOTOR CO.
2936 N. Cicero Ave. Avenue 6100
WESTERN-LOGAN MOTOR CO.
2550 N. Western Ave. Armitage 4440
WEST SIDE
ADVANCE MOTOR AGENCY, INC.
3340 W. Division St. Humboldt 8015
LAWNDALE-OGDEN MOTORS
3651 Ogden Ave. Crawford 1081
MARQUARDT MOTOR CO.
48 N. Laramie Ave. Columbus 8940
SUBURBAN
BARRINGTON, ILL.
Standard Motor Co. Barrington 68
BERWYN, ILL.
Frenzen's, Inc. Berwyn 190
BLUE ISLAND, ILL.
E. B. Bronson & Co. Blue Island 3130
CICERO, ILL.
Westco Motors, Inc. Cicero 4541
CHICAGO HEIGHTS, ILL.
Sheehan-Price Motors, Chgo. Heights 358
DES PLAINES, ILL.
Herman H. Wolf. Des Plaines 717
EVANSTON, ILL.
North Suburban Sales, Inc. R. P. 1096
HARVEY, ILL.
Broadway Auto Sales Harvey 3507
HIGHLAND PARK, ILL.
Deibler Motor Car Corp.
Glencoe 36, Highland Park 4110
LA GRANGE, ILL.
J. G. Rose Motor Sales. La Grange 66
MAYWOOD, ILL.
Mayrose Motors Maywood 477
NILES CENTER, ILL.
Walter D. Hynes, Inc. Niles Center 250[illegible]
OAK PARK, ILL.
Tom Harrigan, Inc. Austin 1220
PARK RIDGE, ILL.
Park Ridge Motors Park Ridge 125
WILMETTE, ILL.
Aero Motor Co. Wilmette 1201
*Handle Chrysler Cars Only.

CORNS REMOVED WITH CASTOR OIL PREPARATION

Say goodbye to dangerous razors and clumsy cornpads. A new liquid NOXACORN relieves pain in 60 seconds. Quickly dries up corns, callus, and warts. Contains 6 ingredients, including pure castor oil, "mother-aspirin" and iodine. Absolutely safe.

Approved by Good Housekeeping Bureau. Easy to use. 35c bottle saves untold misery. Walgreen, Liggett and other druggists refund money if it fails to remove any corn, callus or wart.

HOW IT WORKS

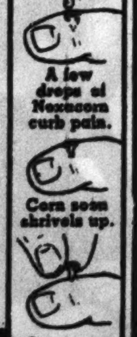

A few drops of Noxacorn curb pain.
Corn soon shrivels up.
Out comes corn, "root" and all.

NOXACORN

NOW you don't have to writhe, squirm and suffer the tortures of itching skin! Millions have found Hydrosal a blessed relief from itching of rashes, eczema, Athlete's Foot, pimples, poison ivy and similar skin irritations. Itching stops almost instantly. Smarting and burning soothed. Angry redness subsides. Promotes healing. Widely used by doctors. Ask your druggist for Hydrosal Liquid or Ointment, 30c and 60c.

Try new Hydrosal Soap . . . specially created for sensitive skins; bland and pure; medicated with cooling, soothing Hydrosal.

Hydrosal

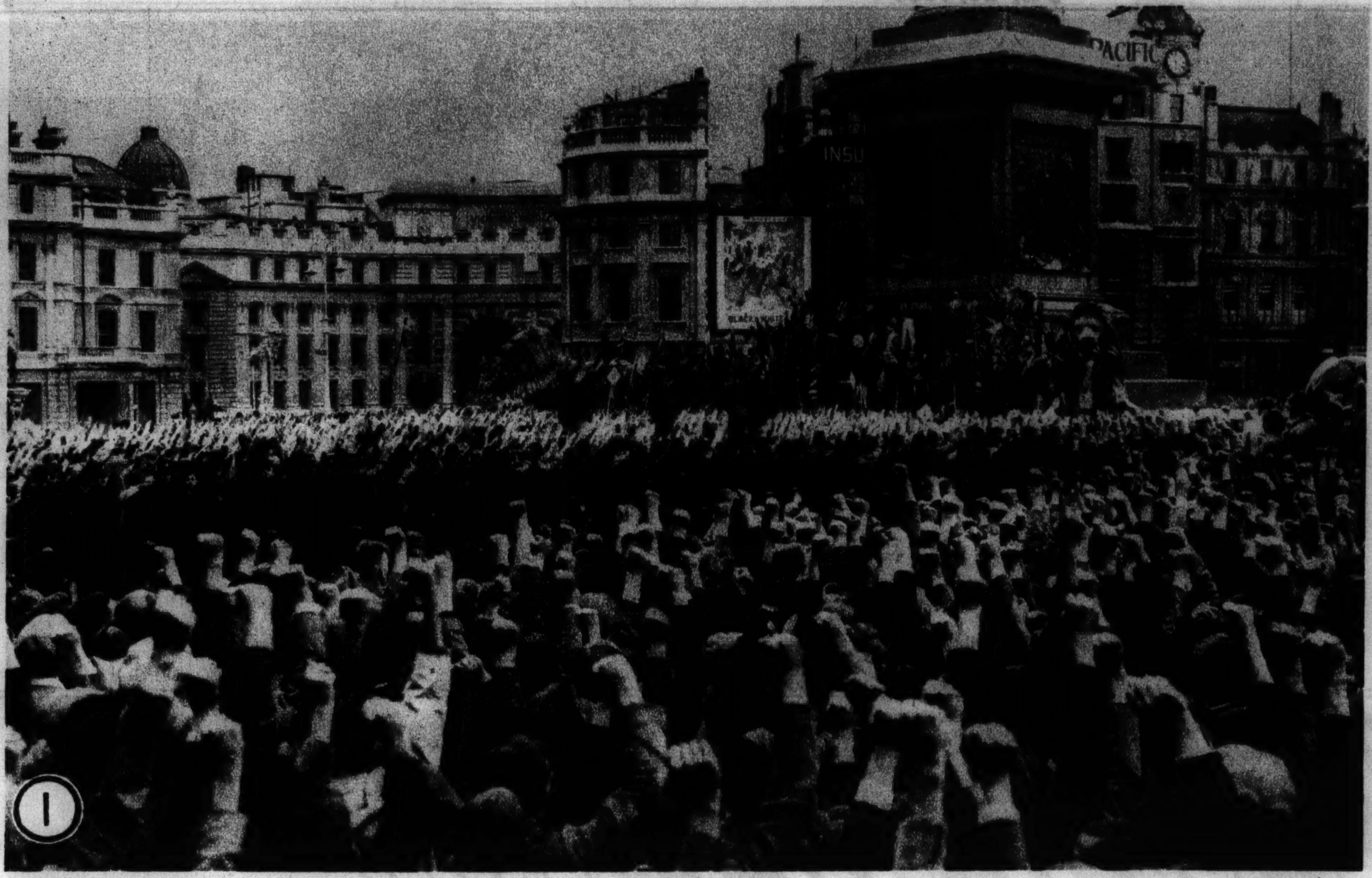

Acme photo

FASCISTS RAISE PALMS (background) and reds raise fists (foreground) in London demonstration and counter-demonstration. Bobbies separate the hostile camps only for the moment, then . . .

Acme photo

FIGHTING BREAKS OUT AND MOUNTED POLICE HELP SCATTER THE BATTLERS.

Associated Press photo

THE SWEDISH DAVID WINDSOR—Prince Charles of Sweden, nephew of King Gustav, loses title and chance for throne by marrying Countess Elsa von Rosen, a commoner. Royal decree, however, gave him the new title of Prince Charles Bernadotte.

International photo

THRILL IN A HARNESS RACE—Ben Harrington, veteran driver, is injured in a spill on a San Francisco track.

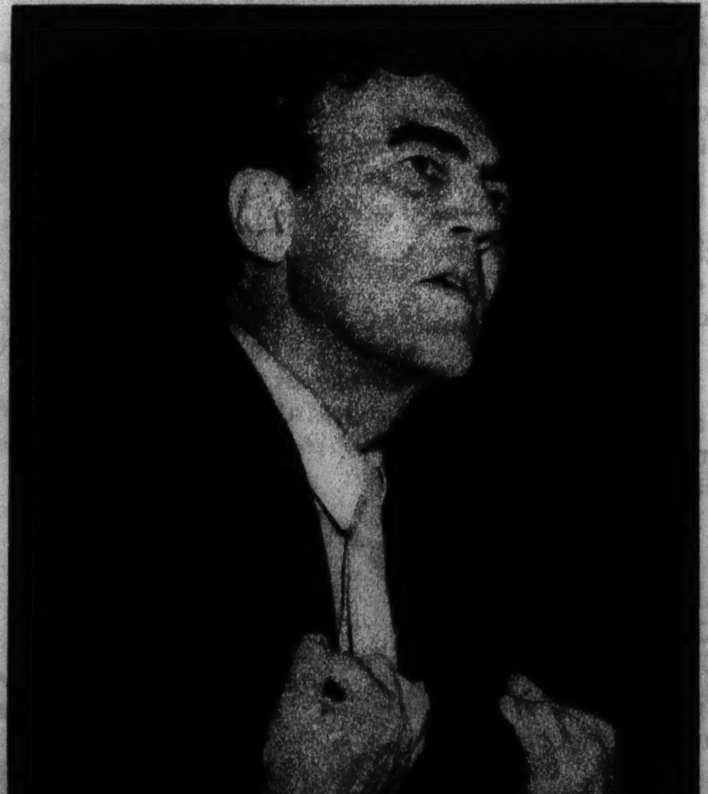

Associated Press photo

BEFORE THE CONGRESSIONAL TAX INVESTIGATING COMMITTEE, Rep. Hamilton Fish (R., N. Y.) names four members of President Roosevelt's family as possible evaders—Mrs. Roosevelt, James, Elliott, and Mrs. Anna Roosevelt Boettiger. Later . . .

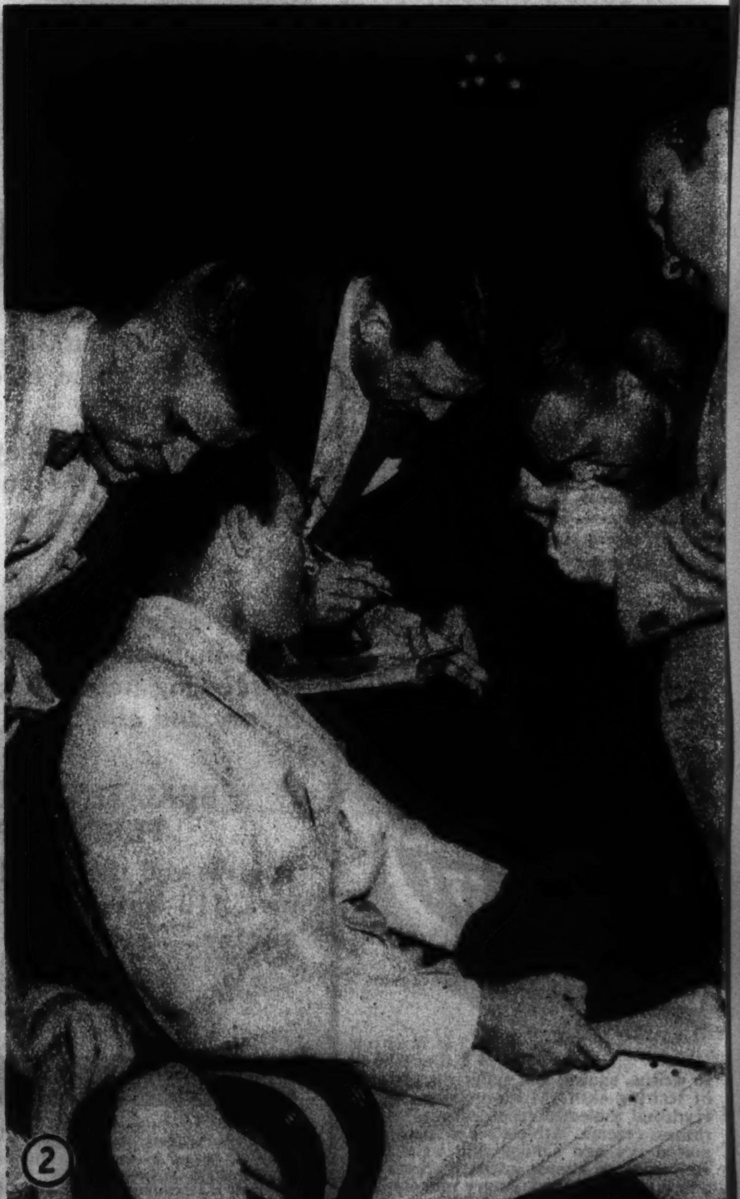

Acme photo

JAMES ROOSEVELT (being interviewed) denies evasion before the joint committee.

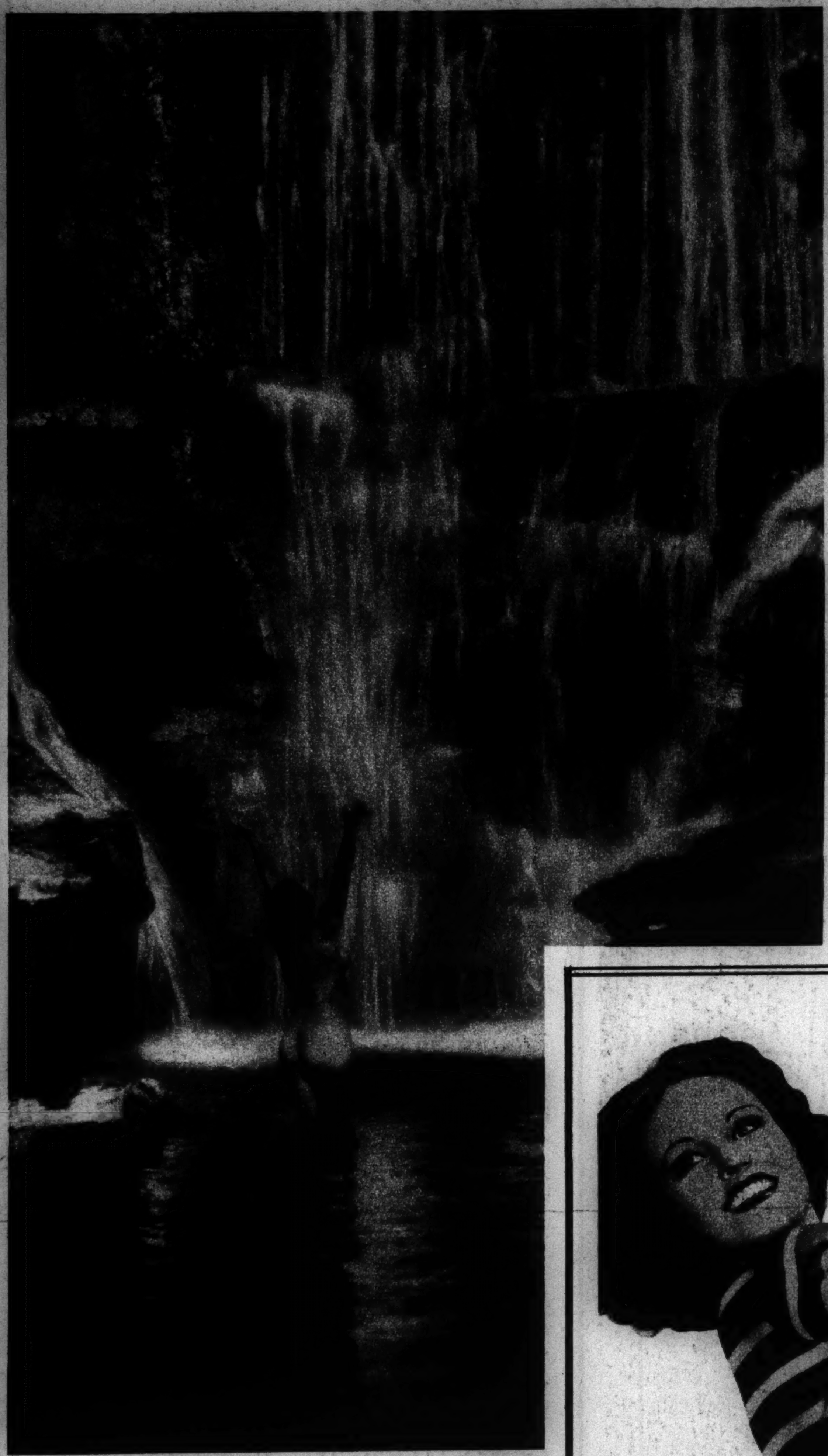

CAMERA STUDY BY HEINRICH TOTT, ZURICH, SWITZERLAND.

H. Armstrong Roberts photo

MARKET DAY AT XOCHIMILCO, MEXICO.

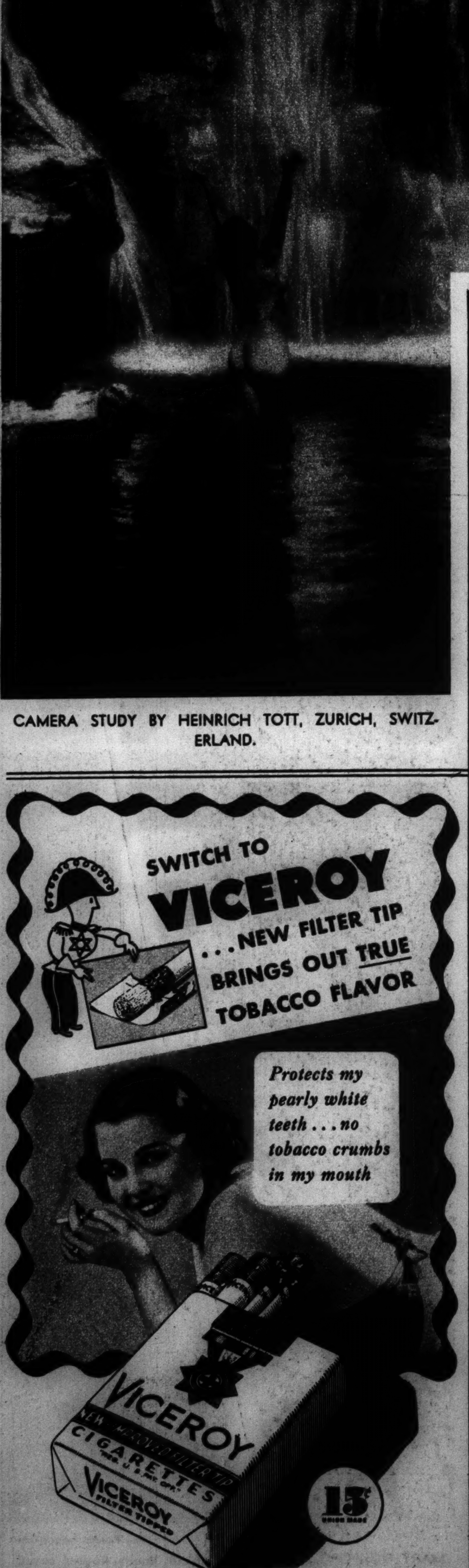

HAWAIIAN HONEYMOONS

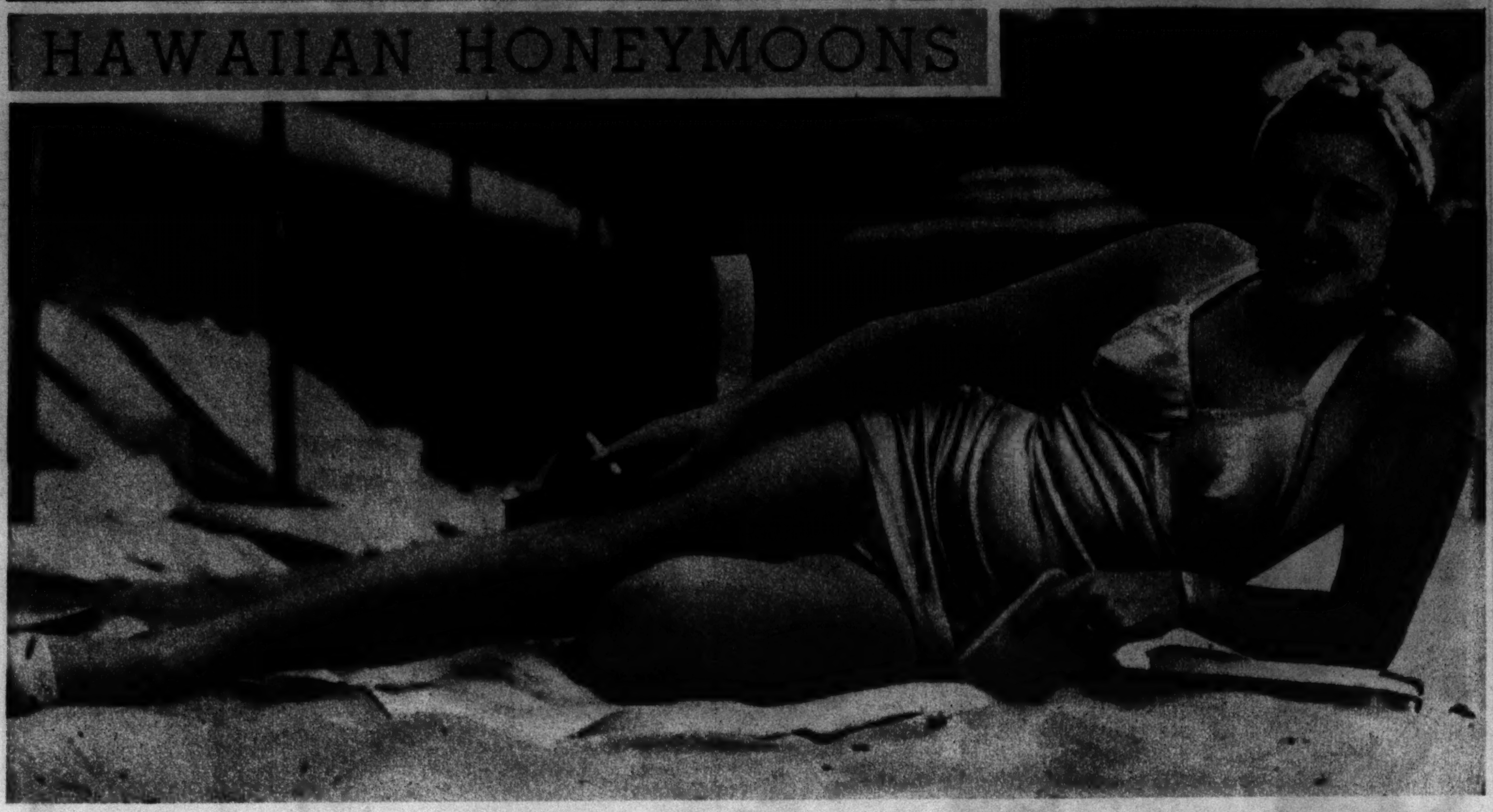

Photo from Jan Jabulka, Chicago Tribune Press Service

HONEYMOONING IN HAWAII, Arline Judge (Mrs. Daniel Reed Topping) visits Waikiki beach.

Photo from Jan Jabulka, Chicago Tribune Press Service

A DOUBLE FOR JEANETTE MacDONALD, honeymooning in Honolulu, is Mrs. Frederick Vaughn of Beverly Hills, Calif. Miss MacDonald, pictured below, also is on a Hawaiian honeymoon with her husband, Gene Raymond.

Acme photo

Pan Pacific Press photo

MARY PICKFORD and her new husband, Buddy Rogers, spend honeymoon days at Honolulu.

IT'S SHREDDED WHEAT AND PEACHES SEASON—DON'T MISS THIS FAMOUS FLAVOR TEAM!

Fresh, luscious peaches—orchard fresh—sliced over crisp Shredded Wheat... What a treat to greet that hungry breakfast appetite!

And you get a big supply of energy, too. For Shredded Wheat is 100% whole wheat. You get Nature's own rich balance of the vital food essentials that help build active, alert days.

Don't miss Shredded Wheat and peaches—the season's feature flavor team. Order them from your grocer right away.

YOUNG ATHLETES! SPORT FANS!

HERE'S THE BOOK THAT SHOWS YOU HOW!

27 leading coaches give you expert advice on practicing and training... baseball, tennis, track, swimming, football, etc. Unique! Authoritative! 40 pages of just the information you need to improve your game. Don't miss this chance to start to become a real star.

SEND COUPON TODAY!

NATIONAL BISCUIT CO.
Dept. F3, 444 W. 15th Street
New York City

I want my copy of "Sports Secrets" right away. I have cut the picture of the Shredded Wheat biscuit from the *front* of *two* Shredded Wheat packages and enclose them with 10¢ in stamps, or a dime to cover postage and handling.

NAME ______________________
(Print Name Plainly)

ADDRESS ______________________

CITY ____________ STATE ____________
(Attach Coin Securely)

THE SEAL OF PERFECT BAKING — A Product of NATIONAL BISCUIT COMPANY

Bakers of Ritz, Uneeda Biscuit and other famous varieties

MORE THAN A BILLION SHREDDED WHEAT BISCUITS SOLD EVERY YEAR